THE QUINCY DAILY LEDGER

LARGEST **GUARANTEED** CIRCULATION IN THE CITY

Vol. 27 No. 179 QUINCY, MASS., THURSDAY EVENING, AUGUST 1, 1912 PRICE TWO CENTS

ROSS FOUND NOT GUILTY OTHERS HELD FOR GRAND JURY

Probable Cause of Guilt Found Against Mulligan, Starr, Bavin and Fitzgerald

Bonds Fixed at $1,000. Mulligan Bound Over For Robbery

At the conclusion of the hearing in the case of the young men charged with felonious assault and robbery Wednesday afternoon at the district court by Judge Avery, the complaint against Louis Ross was dismissed. The complaints against Arthur Bavin, Joseph Fitzgerald and Charles Starr for robbery were also dismissed. On the complaint against Arthur B. Mulligan for robbery the court found probable cause and held him in $1000 for the grand jury. On the complaints against Mulligan, Starr, Bavin, and Fitzgerald for a felonious assault on Mary Berg the court found probable cause and held them in $1000 each for the grand jury. None of the young men were able to obtain bail and will remain in Dedham jail until the grand jury comes in the first of September, unless bail is furnished in the meantime.

At the afternoon session Frank W. Nightingale testified to visiting the spot where the alleged assault took place the following morning. He described the location which he said was about 200 feet in from Sea street. The grass was trampled down and there were many foot prints in the dust of the street. In searching about he found a comb which belonged to the Berg girl.

Officer Broberg testified to the arrest of the young men on Canal street. When he first met them and asked where they had been they told him they had been in swimming at the wharf. He also testified to searching the men at the police station and of the articles found. Under the chair in which Mulligan sat he found a piece of chain which the Berg girl identified as a part of her watch chain. He also testified that he took the parties down to Houghs Neck and that she positively identified them. He also testified to finding a handkerchief and a pair of gloves that belonged to the girl.

Officer Holoran testified in relation to searching the men at the police station.

Inspector Goodhue in his testimony told of a conversation which he had with Ross at the police station before witnesses after Ross had been told that the evidence might be used against him. He stated that Ross said that while on the way down to Houghs Neck with the Poulson girl they heard screams. He started in to see what the trouble was and saw a girl on the ground. When he entered the spot where the assault took place two of the party came toward him and asked for a match. He recognized two of the men who were holding the girl as Starr and Mulligan. He did not offer to help as the assault was about over then. He however saw Mulligan take the bag away from the girl.

Joseph Canali who was one of the two who went home with the Poulson girl told about the same story as the Poulson girl did. "He heard the girl say "I have lost my watch. Won't someone help me get up." He did not see Ross after he went into the place where the assault took place.

Mrs. Joseph Berg mother of the assaulted girl told how she had given her daughter the watch in the afternoon as she started for Houghs Neck.

By C. H. JOHNSON, - - - Auctioneer
Office, Room 3 Adams Building, Quincy
Telephone Quincy 1145 W

INVESTMENT PROPERTY

At PUBLIC AUCTION

Two-Family House of 12 Rooms

Situated Number 39 Parker Street, Quincy, Mass.

House built upon land leased by the Adams School and Temple Fund, will be sold from premises on

Monday, Aug. 5, 1912

At 4.30 P. M.

$50 deposit on day of sale, balance in ten days from date.

Positive Sale.

The property has a renting value of $19 per month.

July 25 7t--5 27-29-30-Aug. 1-2 3

LANGELIER A VOTE GETTER

When George L. Barnes of Weymouth announced that he would not seek a re-election to the senate, it was expected that Roger Wolcott of Milton would be unopposed for the republican nomination to succeed Barnes. Recently, however, Louis Langelier of Quincy has entered the lists against Wolcott. Langelier formerly served in the house and has shown himself to be a good vote-getter in Quincy.—Boston Record.

☞Furniture repaired, refinished, re-upholstered by experienced workmen at Kincaide & Co's.

16 T. T. S. tf

TO RENT

I have Five **New Houses in Wollaston.** I don't want to rent them, but all are **For Sale at easy payments like rent.** Call and see the premises, locality and neighborhood, and I am sure that you will do like 26 others did, — **buy a house instead of paying rent.**

FELIX FAVORITE

183 Highland Avenue

Corner Elmwood Avenue, Wollaston

Telephone, Quincy 260. July 27-6t

PATRIOTIC SOCIETIES

To Consider Relative to Adams Academy Building

IMPORTANT MEETING TONIGHT

Representatives of the several patriotic organizations of the city will meet with the Paul J. Revere Post 88, Grand Army tonight to consider the proposition for the Grand Army to become custodians of the Adams Academy building. That the Adams Academy building will make an admirable memorial hall, no one doubts, but the hitch comes over the fact that the Post is not so situated financially that it can handle the proposition without aid.

Everyone is aware that the ranks of the Post are rapidly growing thinner and that there will never be any material increase in membership. The Post now occupies a building on Hancock street, which while admitted is too small, yet the post finds it no mean problem to take care of it.

Of course the Post has a fund for the relief of sick members but this can not be used for the purpose of heating and lighting and janitors services. It is figured out that in the event of the Adams Academy building being occupied it will cost considerably more not only to heat the building but for janitors services as well and it seems like a big proposition.

It was proposed by the Mayor in his letter to the Post that in the event of the deed of gift being modified by the supreme court that the building might be bought outright at a nominal figure by the Post.

It has been suggested that the necessary funds to purchase the property be raised by popular subscription.

At a meeting of the Post held last week a committee was appointed by the Post to look into the matter of raising funds so that the necessary expense of maintaining the building should be guaranteed to the Post for a period of years. It is this committee that will meet committees from kindred organizations tonight to take steps toward raising a guarantee fund.

DELEGATES TO K. C. CONVENTION

Mrs. Alice B. Mannex, together with her son H. Russell Mannex and daughter Miss Rena Mannex, left Boston at 11.30 this forenoon, in company with the Massachusetts delegation to the supreme convention of the Knights of Columbus, to be held at Colorado Springs. The party will spend two days in Chicago and leaving for Kansas City Saturday night. The greater part of Sunday will be spent in Kansas and the party will arrive in the convention city Monday.

The thirtieth annual meeting of the supreme council will be called to order Tuesday morning.

Russell Mannex plays third base for the West Quincy team of the Quincy City League.

NOTICE TO TAXPAYERS

The advertisement of the taking of all properties for unpaid taxes of **1910** will appear in this paper on

AUGUST 9

If your taxes are not paid for 1910 your name is included in the list.

Aug. 1-3t

WARD THREE SCHOOL BIDS

Opened This Morning. Lower Than Wollaston Figures

OTHER PROPOSALS TO COME

Bids were opened by Commissioner Tupper at 10 o'clock this morning for building the new twelve-room brick school building in Ward Three for which the City Council appropriated the sum of $80,000. The bids opened this morning were exclusive of heating and ventilating. Bids for this work are to be opened August 11.

It was generally supposed that the bids for the building would be in excess of those for the Wollaston building which is practically a duplicate of the proposed new building. Some changes however in the basement plans have reduced the expense.

According to Albert H. Wright, the architect, the bids opened this morning average $4,000 less than the amount for the same work on the Wollaston building.

Usually there is a wide range in bids but not so today for the difference between the highest and the lowest bidder was but $12,064. The several bids received were as follows:

Joe Lacetelli,	$62,725
Cunningham & Sons,	65,885
Dennis F. Crowley,	66,777
Connors Bros.	71,148
Hooper, Waters Co.	71,387
George Howard Co.	74,789

Cunningham & Sons the second lowest bidder were the contractors for the Wollaston school building.

The contract will probably not be awarded until the bids for the other work have been received and acted upon.

WARD FOUR ASSOCIATION

Objects to Frescoing That Section With Tobacco Signs

Members of the Ward Four Improvement Association offer serious objection to the decorations which have appeared in the ward the past few days in the form of tobacco signs, on property of some of the residents.

The members of the Association contend that the signs do not beautify that section of the city. They do not object to the property owners getting all the revenue possible from their holdings, but think some other means could be inaugurated.

There is much indignation expressed by members of the association. They say that the signs detract from the appearance of that section of the city and should not be tolerated.

The subject will be taken up at the next meeting of the association when some action will be taken.

Resolutions objecting to the signs will probably be adopted and it is planned to appoint a committee to meet with the owners and others interested to see if some means of doing away with this placarding of Ward Four cannot be accomplished.

MRS. ELIZA A. PERRY.

Mrs. Eliza A., widow of Richard Perry and one of the oldest residents in Quincy passed away Wednesday at the home of her niece Mrs. Mayo P. Fuller on Crescent street in her 94th year. Mrs. Perry lived in Quincy during her younger days and later removed to Milton. Some ten years ago she again came to Quincy since which time she has made her home with Mrs. Fuller. She has been in feeble health some time, due largely to advancing age.

☞Midsummer is the best time to pick up bargains, especially in house furnishings. The careful buyer should watch closely the advertisements of H. L. Kincaide & Co., in the Ledger each day. This firm is offering some of the best bargains for the money ever presented to our readers and—well investigate for yourself and be convinced.

MRS NEWCOMB ASKS COURT

To Stop Noises at Fore River Near Her Premises

CLAIMS GREAT ANNOYANCE

The continual rasping of the big trip hammers in the forge shop at the Fore River Shipyard together with the alleged gattling gun like rattle of the riveting machines has so worn upon the nerves of Mrs. Ella I. Newcomb of Winter street that she has at last sought relief through the courts and seeks an injunction to stop the noise. That is the claim she makes in her suit to have the noises stopped. In her application to the court at Dedham she contends that she has lived in the neighborhood for 17 years and that the Fore River Shipbuilding Co. while owning some 32 acres of land has constructed its forge and boiler shops on that part of the land nearest the street, and the most thickly settled part of the district.

Her house is about 60 feet from a new boiler shop and the smoke, dust and offensive odors it is claimed penetrate her house, her flower beds and furniture, and this with the deafening noise of the forge shop and riveting machines make it unbearable.

Judge Pierce has issued an order of notice returnable next Tuesday.

JUDGE AVERY CONSIDERATE

For Youthful Couple Who Had Long Been Parted

Miss Lydia Sophia Vanaja, a handsome young Finnish girl, arrived in Quincy this morning from Finland and at high noon became the bride of Victor A. Jappinen of 51 Artis street, Quincy, to whom she has been engaged for the past year. The couple were ushered to Judge Albert E. Avery, at an early hour this morning, by Rev. J. E. Lillback, pastor of the Finnish Congregational church.

They told the judge they wanted to get married and he in turn gave them the necessary documents, whereby they were allowed to become husband and wife without waiting the five days required by law.

The party then went to the North End, where the ceremony was performed in the presence of a number of friends by Rev. Mr. Lillback. After a honeymoon trip to New York the newly married couple will reside at 51 Artis street.

LABOR PICNIC TO RAISE FUNDS

A monster picnic will be held at New Downer Landing, Quincy Point, Saturday afternoon and evening under the auspices of the Quincy Ettor and Giovannitti Defense league, representing organizations of the American Federation of Labor, Independent Workers of the World and the Socialist party. If the weather is rainy, the picnic will be postponed to the following Saturday.

A fine list of athletic events will be run off in the afternoon. Two prizes will be offered in the five mile run, two mile run, 100 yard dash for ladies and 100 yard dash for children between the ages of eight and twelve. In addition there will be jumping and wrestling contests. A band will furnish music for dancing both in the afternoon and evening.

The gathering will be addressed by Rev. Roland D. Sawyer, socialist candidate for Governor, Benjamin J. Legere, a noted journalist and author, Gildo Mazzarella and other members of the I. W. W.

☞PRATT'S BREAD is the staff of life for you. All grocers.

DAYLIGHT BURGLARS ACTIVE IN HOUSES CLOSED FOR SEASON

Two Dwellings In Residential Section Looted and Ransacked

People Going Away Should Be Careful of Valuables

People going away for the summer should have a care and not leave any valuables in the house. Twice this week have houses been entered. The first place visited was the residence of Henry W. Porter on Edgemere road last Monday. Wednesday afternoon burglars entered the house of William P. Barker on Greenleaf street. Just what was taken however is not known as yet as the family are away. Last winter the house was occupied by the family of A. W. Finley who however moved to their summer home at Germantown early in the season. Since that time the house has been unoccupied.

Wednesday afternoon about 4.30 Mrs. George Barker an invalid was seated on her piazza on Greenleaf street when she saw a young man come out of the William P. Barker house with a bag in his hand and walk up Greenleaf street.

Knowing that the house was unoccupied she became suspicious and immediately notified the police. Captain McKay went down to the house and found that it had been entered. He found that the party evidently gained entrance through the bulkhead door and that he went out of the front door. Things showed that they had been rummaged but he had no way of ascertaining what had been taken.

According to Mrs. Barker the party whom she saw coming from the house was a young man apparently about 20 years of age. He wore a straw hat and a dark suit of clothing.

The family of W. P. Barker have been communicated with and are expected to come to Quincy today.

DOLAN HIT KELLIHER

And Then They Continued Their Court Troubles

A regular "Kilkenny Cat" fight was disclosed in the local court before Judge Avery this morning, with Attorneys John Boyle O'Brien and George Brown, both of Boston, as the leading characters.

The former represented Michael Kelliher of Atlantic, who claims he was assaulted Saturday evening by Patrick Dolan, also a resident of the sixth ward.

His Honor was evidently convinced by the evidence and eloquence of O'Brien, for when the storm had broken, court imposed a $5 fine on Dolan, and ordered him to furnish a bond of $100 to keep the peace to all people, especially to Kelliher, for a period of two months.

The case consumed a greater part of the morning and several times, during the cross examination, assistant court officer Hultman was forced to call for quiet, as a result of the laughter that prevailed. It seems that Dolan was on his way to the field day of the Sacred Heart Parish, when the assault is alleged to have taken place.

Bitter rivalry has existed between the two men, since Dolan recently brought suit against Kelliher. The affair started with Dolan and Kelliher engaging in a loquacious encounter.

Dolan crossed the street and it is said took Kelliher by the coat, shook him, put his hand over his mouth to stop him from saying "cuss" words and proceeded to the church lawn party.

☞If you are not prepared to do business in a businesslike way and pay your bills by check there is another way in which the Granite Trust Co., can be of assistance to you. Do you know about their safety boxes? You can rent one for a small amount for a year. What a comfort to know that your valuable papers, books, jewelry, etc., are safe, no matter where you may be. You can visit the box as often as you please and only you have access to it.

HOME TRADE WILL HELP QUINCY AND EVERYONE IN QUINCY.

Daily Demonstrations of the Vacuum Clothes Washer

At 73 Beale Street, Wollaston

Hours from 9 to 11 and 2 to 4

Demonstration at homes if requested

HIGGINS & GOODALE, Agents

Aug. 1-6t

Clearance Sale of MEN'S FURNISHINGS

To keep my stock fresh and clean and right up-to-date, I've decided to make some prices that will mean a quick outgo.

MEN'S STRAW HATS

At 1-3 less than regular

MEN'S SHOES

Odd Lots---no regular sizes

1-2 Price

BOYS' and MEN'S SUITS

Select from a big line

At 1-4 less than regular

GEORGE W. JONES

1 Granite Street "Just around the Corner" Quincy

Aug. 1 3t

QUINCY DAILY LEDGER
Established 1889

THE HOME NEWSPAPER

Published every evening (except Sunday) at 1424 Hancock Street, Quincy, Mass., by the . . . .
GEORGE W. PRESCOTT PUBLISHING CO.
Incorporated.

Entered at Post Office, Boston, Mass., as Second-class Matter

BRANCH OFFICE
National Newspaper Bureau,
219 East 23d Street,
New York City

Subscription
By the year $6.00
By the month .50

Telephone, Quincy 425

Copy for changes of advertisements should be in the office on the afternoon previous to publication to guarantee insertion.

HONESTY
IN
EVERYTHING

NOTICE TO CORRESPONDENTS.

Anonymous communications to the Ledger containing information relative to the comings and goings of people, announcements of events and the like will be consigned to the waste basket. Every communication should contain the name and address of the sender, not necessarily for publication but as an evidence of good faith.

The Ledger will be glad to receive communications from any of its readers upon local subjects, events, news of the day, movements of people and lodge and organization activities, but the rule about signing them must be adhered to else they will not receive attention. If you do not desire your name used in connection with anything you send in make that known and your wishes will be respected.

EDITOR.

EDITORIAL COMMENT.

A smooth sea, good seamanship and coolness under danger averted an awful sea tragedy when the Rockland bumped into the Chisholm.

That British investigation board may cover every one responsible with as much whitewash as the law allows, but the world at large still maintains the right to hold to its steadfast opinion on the Titanic disaster.

Such incidents as happened Sunday night are disgraceful to any community. Unfortunately well intentioned people have no way of preventing ruffianism from springing loose every little while.

With the alarming growth of the murder mania by people of unsound mind those in authority will do well to hesitate long before paroling such patients in the future. Prevention is the best cure for such evils.

That New York graft bill was of banking proportions.

John D. Rockefeller must be going to make another contribution to some fund the price of gasolene and benzine have taken a jump.

Aside from his former habits if Jack Rose is the means of breaking up New York police graft, he is entitled to a monument fittingly inscribed. If the New York gang follow out their usual custom in such cases, without any flippancy it is pointed out that Rose may need the stone pretty quick.

The Russell will case lost much of its usual space in the daily press Tuesday.

Now that the strike has been settled will "knocking down" be a thing of the past on the elevated lines?

That 86 year Abington man evidently liked the first tickling of the barber "under his chin," as he declares he will have it regular now.

Candidate Gilmore of Brockton is getting on the right side of the children. That man knows a thing or two about politics.

It is interesting to note that Mr. Roosevelt claims he will carry Massachusetts. Perhaps, and then again.

The Portugal Royal jewels have been sold to pay some family debts. They finally proved useful to the Lisbon bankers.

Sure thing, we are going to enforce the Monroe doctrine and no fake United States company should be tolerated to afford European capital to get a hold in the South American rubber fields.

It seems pretty well settled that the Archibald case will go over until fall. The judge would save a lot of trouble if he should resign.

Jack Johnson is retiring about once a day now. No one can conscientiously accuse the "gemman" of being modestly retiring.

Lucky for that German steamer with her 2,583 barrels of beer she did not meet any hobo steamers on the trip.

Mayor Fitzgerald has gone over to New York to look into the milk question. The voters of Boston might be excused for asking if he stays long enough in the hub to keep the executive chair warm?

MORBID CURIOSITY.

The morbid curiosity, to put into use the most lenient term which appeals to our mind at this time, of women and young girls, to attend a hearing at the district court Wednesday to listen to evidence which could not be published or even recited in the privacy of home life, does not stand very strongly for the modesty and retiring character of those who offended in this direction.

Unfortunately a few women and a few young girls, pushed their way forward into the court room and obtained seats, while others unable to obtain seats were content to hang around the corridor, watching and waiting to see the prisoners, and complaint and hear if possible a scrap here and there of the evidence.

The court or court officer would have justified in ordering their removal from the court room. And in any event the ends of justice would have been just as well satisfied if the court room was completely cleared of spectators and given over only to those who were absolutely forced in their attendance at the hearing.

The testimony was not of a character that could be considered edifying or illuminating. It was an unfortunate, case, unfortunate for all concerned in it and the regret of all right thinking people is that such an occurrence should have happened within the confines of our city.

NOT PROGRESSIVE.

The democratic house has forced back upon the senate three tariff measures, the wool and sugar tariff revision bills and the excise tax bill. The senate amendments were not accepted. On the wool no conference was asked. The house left it up to the senate if that branch desired further legislation.

The country at large looks anxiously to the national legislature for some relief from the heavy burdens which are bearing down upon them at the present time. The argument that the people cannot expect high wages in competition with the lower wages of foreign countries on non-protected manufactures is not tenable. There is protection that protects and protection that is a burden.

The duty should not be any higher than to meet the difference in the wage schedule of this country and foreign countries and consideration for a fair margin of profit by the former manufacturer.

Those who claim to know from investigation and research, contend that the duty is higher than is necessary. That the profits so gained are not distributed in wages, but grow to swell the accumulations of the rich. The recent coal raise, of 25 cents a ton to the consumer when the wage increase was only three cents a ton, goes to show that there must be some logic in this contention. The people want a fair, just, reasonable tariff that will protect without burden and it has a right to request, aye demand its legislators to adopt such a measure and quit making this important work a political football.

HARD ON THE CANDIDATE.

In the gentle language of a man of his well known courtesy, Henry L. Higginson, in a signed editorial in a Boston paper, sets forth in no uncertain tone that the three men now aspiring to be president of the United States, William H. Taft, Theodore Roosevelt and Woodrow Wilson are hardly up to the standard required for this great office. There may be a great deal that is unanswerable in Mr. Higginson's review of the case and candidates. He has been a business man, student philanthropist and thinker for a long period of years. His arguments should have some weight. But does he suggest a remedy? And even if he did, is it not almost too late to apply it. The real remedy suggested for such a condition is wisely set forth in his claim that many men are lax in their attention to public affairs. That is true and borne out time and again, by their inactivity when action would mean so much.

There is no doubt but such a course would mean a sacrifice of business and leisure time to many such men. But it seems that the national pride, the desire to have the best and ambition to maintain a strong government should prompt men to make this sacrifice.

Primary activity might have changed conditions materially. It is too late at this time to change and nominate new candidates for the place. It would require time, a tremendous outlay of money and energy without any visible appearance of success.

So under the circumstances it would seem we must accept the situation as it is and vote for the man who will give the country, a safe, sane, judicial and reasonable administration and imbued with an unselfish desire to do what is right for right's sake and the sake of the people and country.

WOMEN AND FINANCE.

A brilliant club woman declared the other day that one of the most notable things about the present position of women is the new interest which she is taking in finance, in the business of making and spending money. The observation is timely and significant. It is essential that among the first requisites for an interest in the business of the political or the religious or the art world should be a practical ability to manage one's own private affairs, to realize commercial values in a sane and adequate way and to become an independent economic factor. It is only on this kind of a basis that women may intelligently and consistently claim a voice in the management of schools and prisons and cities and government.

For, after all, the property basis of government is a prime consideration. And if women are not to be trusted with their own economic welfare, and if they are not able and willing to become wage-earners or financiers, as the case may require, they have no business asking for a voice in the practical affairs of the state or nation. Ideals and theories are all right, but so long as they must rest for their effective application upon a knowledge and ability in practical affairs of life it will behoove their advocates to give some heed to the science of practical economy.

Women's advent into the industrial and financial world, if it means anything, should mean the greatest possible advantage to her position as an independent social and economic factor. And the handling of money, the appreciation of values which the earning and investing of funds will mean, must inevitably enlarge and diversify her mental and spiritual outlook.

Women have long been regarded as astute spenders, as careful and economical heads of domestic institutions but they have not long regarded the actual making of money and the relative standards of value in the world at large. That they are doing it today is one of the promising signs of their ultimate efficiency in the larger world of activities which they are so rapidly claiming. The step is a natural and inevitable one if women are to meet the requirements which new conditions impose, if they are to answer the demands for adaptability, that most essential and significant factor in any progressive civilization. —Haverhill Gazette.

COUNTERFEIT DOLLAR BILLS

Public Warned of Their Circulation in This Vicinity

Secret Service Agent Murphy is in possession of two of the $1 silver certificates, of the series of 1899, which were largely in circulation in Boston, a few months ago. The bills were turned over to him by a Dorchester citizen, who came into possession of them in the course of his business. The maker of the spurious greenbacks have cleverly changed the serial and face plate numbers to dupe the public. This was probably done because of the wide-spread publicity given the discovery of the counterfeit bills by the press.

Agent Murphy warns the public to watch out for any of the bills, as it is believed that a number of them are in circulation in this city.

DOUGLASS BENEFACTIONS

The will of Roswell S. Douglass of Brookline, filed in the probate registry at Dedham, bequeaths $2,000 to the Boston Missionary and Church Extension Society of the M. E. church, to be added to and made a part of an endowment fund. Also $150 to the same organization, one-fifth thereof with accumulated interest to be expended annually for five years in its current work. The balance of the estate he gives to his wife, Frances J. Douglass.

COLUMBUS DAY CELEBRATION

Boston Planning for the Biggest and Best Ever

The biggest celebration of Columbus Day, October 12, that Boston has yet seen is planned by the Citizen's Public Celebration Association, which arranged and carried out the celebration of the Fourth.

A sub committee of the general committee, having in mind the desire of Mayor Fitzgerald and of John F. Dever, Director of Public Celebrations, for some specific plan of celebration, has voted that the chief attraction shall be a great parade, military, naval and civic, and expresed a desire for the mobilization in Boston of all the Militia of the State.

The United States Army and Navy officials have declared their readiness to cooperate in ordering troops, marines and sailors to march. It is expected the Knights of Columbus will have 50,000 men in line.

A proposition not yet acted on by the committee is to have a pageant called the Building of the Nation with 3000 men and women participating, on the Common, after the parade. The persons taking part would be dressed in the costumes of various Nations. Between these two features is is proposed to have a great aggregation of singing societies on the Common to sing the National songs of the various peoples that have built up this Nation. They would be accompanied by combined bands.

Sculling races for professionals and amateurs on Charles River are under consideration and for the evening it is hoped to have an illumination of Charles River Basin, if the city of Cambridge, the Metropolitan Park Commission and the Edison company can be got to help the plan along.

The committee hopes every Bostonian will do what is possible toward stimulating enthusiasm for the coming celebration, in order that the houses and buildings may be decorated and that every feature of the event may be given support. The committee expects individuals and organizations will foot some of the bills.

NEBRASKA BOLT OF REPUBLICANS

Progressives Control Convention With Governor In Chair

Lincoln, Neb., Aug. 1.—Republicans of Nebraska split, holding two conventions, selecting two state central committees and paving a way for two state tickets to be voted for in November. The break came after the executive committee of the old state central committee had seated a majority of the progresive delegates whose seats had been contested by the followers of President Taft. This gave the Roosevelt progresive faction control of the convention. The progressives selected Governor Aldrich chairman.

Among other things the resolutions declare for the indivdual liberty, equality of opportunity and the right of the whole people to dictate the policies of the government. When the split came the Taft adherents marched to another hall, selected a new state central committee which was empowered to fill all vacancies on the state ticket. This means, according to those present, that a second set of Republican nominees will be put in the field by petition.

Suspected Man Cleared

Pawtucket, R. I., Aug. 1.—Suspicion of foul play in the death of Mrs. Mary A. Stafford, who was found dead in bed was dispelled by Medical Examiner French, who, after an autpsy, said there was no evidence of criminal assault and that there were indications that the woman died from heart trouble. He said that there were no marks of any kind upon the body. Edward Duffy, who had been held on suspicion, was thereupon released.

—The agitation against the "three-flatters" is growing. Mayor Fitzgerald of Boston wants legislation to prohibit the erection of such structures. He claims that in a year or so the "three-flatter" becomes a shabby looking structure and lowers property values. Several development companies are showing what can be done in the way of beauty and utility by erecting apartment houses which are more satisfactory than the usual type of a "three-flatter."—Chelsea Record.

Children Cry
FOR FLETCHER'S
CASTORIA

PROMISE GUARD FOR AMERICANS

Mexicans Move Strong Force Into Chihuahua

REBEL VICTORY IS REPORTED

Warning Given by Secretary Knox to Mexico Productive of Prompt Action, Even If Not Yet Received—Mexican Government Believes Rebel Threats Bluff—Orozco Promises Protection to All Americans

Mexico City, Aug. 1.—The warning to Mexico said to have been sent by the United States government has not yet been conveyed through Ambassador Wilson. The ambassador, however, has sent a note to the Mexican foreign office protesting against the situation in the Casas Grandes district and has been assured that within a few days Mexico will be able to protect foreigners there. Under instructions from Washington Ambassador Wilson notified Consul Letcher in Chihuahua that if he considered the situation there sufficiently grave to warrant such action, he must not hesitate to act upon instructions sent him some time ago, that in an emergency Americans should be ordered out.

The reported threat of a massacre of Americans in the Casas Grandes district and the possible consequences created a mild state of alarm among foreign residents in Mexico City. Mexican officials did not seem to feel any concern over the situation and profess to see little possibilty of difficulty arising with the United States. They were inclined to view the threat as a rebel "bluff" intended as a last desperate effort to force recognition of their belligerency.

General Angel Pena, minister of war, reported to the cabinet that he could have 5000 men in the disrict occupied by the Mormon colonies in the north within forty-eight hours. The nearer colonies are under ample federal protection now.

Pedro Lascurain, minister of foreign affairs, said he had instructed Ambassador Calero to inform the United States that every means would be used to protect those Americans in the north as well as their property.

Juarez, Mex., Aug. 1.—General Pascual Orozco, commander-in-chief of the Mexican rebels, gave an answer to the demands made on him by Secretary Knox regarding the raids on American properties, particularly relating to the ensuing Mormon colony situation. While the rebel leader's remarks were not directed at the United States official's message, they came as an answer to the points conveyed in the message from Washington. "We intend to disarm every foreigner living in the zones dominated by the revolutionary party if it will enable us to gain the means to unseat Madero," Orozco declared. "But at the same time we will afford the homes and families of foreigners every protection, regardless of their sympathies or affiliations. We do not contemplate killing anyone except in open warfare. Reports are current that our soldiers entered the houses of foreigners in Colonia Dublan and Colonia Juarez and heaped indignities upon women and children. These charges I deny in the strongest manner possible."

Casas Grandes, Chihuahua, Aug. 1.—Federal forces attempting to hem in the rebels here and at Juarez suffered their first defeat Monday. General Blanco is said to have had only 500 men while the rebels numbered 2000.

FULL STATE TICKET

Support of Equal Suffrage and Recall For Missouri Progressives

Kansas City, Mo., Aug. 1.—A state convention of the progressive party to nominate a full state ticket, will be held in St. Louis, Sept. 3. This was decided by the progressive convention after the adoption of a resolution providing for the placing of a full state ticket in the field.

The platform advocated woman suffrage, the initiative, referendum and recall, "to the end that the people may control" and "also such progressive measures as will guarantee the latter government for the cities and break the power of those political manipulators who seek to control for their financial gain and selfish interests municipal affairs."

Cause of Death a Mystery

Catskill, N. Y., Aug. 1.—Although the Catskill officials continued their efforts to unravel the mysterious circumstances surrounding the death of Dorcas I. Snodgrass of Mt. Vernon, not one shred of tangible evidence has been discovered to indicate whether the nurse met her fate as the result of accident, suicide or murder.

Falls Five Stories, Lives

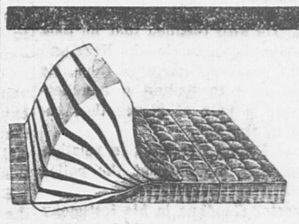
New York, Aug. 1.—Walter McDonald, while trying to fly a kite on the roof of his home, fell five stories to the ground. He hit a sand pile and when picked up was alive, with only minor injuries.

WHAT IS A
SAFETY DEPOSIT BOX?

It is a strong steel box, in a doubly-locked compartment in our fire and burglar-proof vault. You have the keys to it. It is absolutely PRIVATE and absolutely secure. You can go to it freely at any time during business hours.

This costs you only $5 per year—only half what you would have to pay for a smaller box in Boston.

GRANITE TRUST CO.




Matchless Mattresses
A large part of our light, airy third floor is devoted to display of dozens of different makes of Mattresses from the best makers in America.
COME SEE THEM.
Mattresses as low as $1.75—up to $35.00 and all prices between.

Perfect Pillows
Only worthy pillows are shown and sold HERE. Clean cases, filled with clean new feathers of the very best quality. Several good grades to select from pleasingly priced at from
89c to $6.50 the Pair

Passenger Elevator Service
HENRY L. KINCAIDE & CO., QUINCY
Store Closes August Wednesdays at 1 P. M.
Furniture--Pianos--Rugs--Ranges

FORMS FOR THE
Seventy-Fifth Anniversary Number
OF THE
QUINCY PATRIOT
WILL CLOSE IN A FEW DAYS

There will be an edition of 5000, made up of several sections devoted to Home Interests—viz:

THE CITY, PUBLIC BUILDINGS AND HISTORY
—MERCHANTS AND THEIR HOMES
—INDUSTRIES

All interestingly written up and finely illustrated

Are You Represented?

If not, it is not too late for a write-up in the "Merchants and Home section, or an advertisement in the "Industrial" section

Page $150 Half Page $75 Quarter Page $50
1-8 Page $25 and 1-16 Page $15

PERTINENT PROPOSITIONS

Bearing Upon Important City Matters Presented

BY WOLLASTON RESIDENT

Editor Daily Ledger:

Pursuant to your "Notice to Correspondents" on the editorial page of the Ledger, I venture to submit the following observations on a matter of interest to every property-owner and tax-payer in our city, hoping it may awaken public interest, lead to helpful discussion and aid toward the ultimate solution of one of our most perplexing municipal problems.

Several months ago, after not a little discussion and dissension, the Council adopted an order providing for the appointment of an advisory board of five citizens "to make a comprehensive study and investigation of all real and personal estate values of the city with a view of equalizing real and personal estate valuations, and submit the result of their study and investigation to the Board of Assessors."

As was apparently recognized in framing the above order, the Board of Assessors is an essentially independent body. Practically every action being provided for by statute, they consequently become quasi-state officials; so that the function of an advisory board to the Assessors must of necessity be only suggestive, and may be of service to the people only in so far as the Assessors may feel inclined to adopt any wise suggestions made to them.

So the results that may be expected to accrue through the activities of the advisory board depend first, upon the wisdom of their suggestions, and second, upon the concurrence of the Assessors and their adoption of the suggestions made to them.

It is not the purpose nor desire of the writer to depreciate the action of the Mayor and Council in providing for the advisory board.

On the contrary. Nevertheless, I cannot refrain from the observation that an advisory board ought never to have been necessary.

If our Board of Assessors was made up of the competent, well-qualified men of which such an important board ought to be made up, the necessity of an advisory board would never have arisen. That such a necessity has arisen in Quincy may be due to a variety of causes. The present Board of Assessors may or may not be to blame for the situation. Past Boards of Assessors may be very largely to blame. The situation may have arisen through the abuse of the appointing power, or through the inability of the Mayor to secure the kind of men the position demands by reason of the meagre compensation attached to the position. If the former is the case the only remedy is at the polls; if the latter, the remedy is the prompt recognition of the fact that a good assessor must be an exceptionally able man, and the compensation should be fixed accordingly.

But the average citizen has very little idea whether the Assessors are competent and faithful or not except from his own limited experience. If his property, real or personal, happens to be assessed at a valuation considerably below its real value, Mr. Average Citizen is very likely to say nothing, because, to his non-analytical mind it seems to be to his interest to say nothing. But when this becomes a pretty general condition, and by not keeping pace with the constant increase in current expenses, the undervaluation militates to raise the tax rate far above the normal, then Mr. Average Citizen may be rudely awakened by his attempt to sell his property, and find the real value actually depreciated to the fictitious one upon which he has been assessed because of the reluctance of buyers to purchase property in a city where the tax rate is soaring.

Such undervaluation and consequent abnormal elevation of the tax rate also retards the growth of the city by discouraging the establishment of new manufacturing and business enterprises, in the inception of which the question of taxation is a problem of primary importance.

On the other hand, from the citizen whose property is overvalued, the Assessors are likely to hear within a short time of his receipt of the tax bill, so the overvaluation of property is far more likely to be corrected than the undervaluation.

So the evils incident upon careless or incompetent methods of assessment become cumulative and increase rapidly from year to year until the condition finally becomes critical and demands immediate and effective treatment.

Judging from the recent action of the Mayor and Council in providing for an advisory board this seems to be the condition which confronts the citizens of Quincy at the present time.

That much in the way of reform, correction of mistakes and equalization of valuations will accrue to the benefit of the city through the work of this board is sincerely hoped, but from the nature of the problem and the independence of the Board of Assessors when once legally constituted, it is scarcely to be anticipated that in the advisory board has been found a panacea for all the ills to which the flesh of the tax-payer is heir.

It is the purpose of this letter to suggest a supplementary remedy which, taken in connection with the work of the advisory board, seems likely to help toward the final result.

As above stated, the average citizen knows comparatively little about the general valuations of property within the city. He seldom knows how the valuation of his own property compares with that of his neighbor. To be sure, he could visit city hall during office hours and examine the books if he chose.—But how many citizens have the opportunity of visiting city hall during office hours? Many, if not most of us, are engaged in business in Boston and the privilege of examining the records during office hours at city hall amounts practically to prohibition.

If the property-owners and tax-payers could sit down at home and study the relative assessments from a convenient tabulation it is quite probable that many inequalities would be brought to the attention of the Assessors and corrected, and the Assessors would be thereby helped to locate and correct other inequalities. Publicity is one of the strongest safeguards of the public welfare and can be depended upon more than anything else to promote fair dealing and eliminate favoritism.

So it seems to me to be an expedient worthy of a trial to publish the tax list in detail similar to that customary in some of our more progressive municipalities as often as once in three years. This would involve an expense to the city of possibly $1,000 or $1,200 for an edition of a thousand copies. Someone may demur to this suggestion on the ground of additional expense, but I am confident that even twice this sum spent in this way would net a far greater and more tangible benefit to the taxpayers of Quincy than the annual Fourth-of-July appropriation.

Incidentally it may be remarked that a careful editing of the matter included in the annual City Report would undoubtedly result in a sufficient saving to go far toward supplying funds for the publication of the tax list. Even a cursory perusal of that document seems to indicate that considerable space is wasted. To illustrate: beginning on page 49 of the report of the School Committee in the city report of 1911 there is printed a detailed statement of the expenditures for "Books, supplies & sundries." This extends over six pages, and is an exact duplication of pages 150 to 155 in the same volume, as a part of the Treasurer's report. Again: many pages in the back of the volume are used in publishing the programs of school graduations and details of the studies, tables and statistics which are expensive composition, and which, from a pedagogical standpoint, are undoubtedly interesting and instructive, but are of doubtful value as a matter of record. Several whole pages are wasted by the insertion of a few lines in the middle of the page or a small table of statistics which could just as well be condensed or eliminated and the wasted space used to advantage.

Our City Report is nearly 1 1-2 inches thick and contains 625 pages. The city of Waltham publishes all it's citizens require on a space of 469 pages and the volume is one inch thick. The city of Medford report spreads over 438 pages and is 7-8 inch thick. Malden condenses its report to 350 pages and the book is only 3-4 inch thick.

It seems fairly clear that a very considerable saving could be made by a little careful planning and the judicious use of the blue pencil, and it is not improbable that the whole cost of publishing the tax list every third year could be saved within that time by condensation and the elimination of superfluous matter now occupying the 625 pages of the City Report.

The following are a few of the nearby municipalities which publish their tax lists more or less frequently; Lynn Milton, Lowell, Watertown, Brookline, Fitchburg, Waltham, Medford, Malden.

There are many others throughout the Commonwealth.

Irving L. Shaw,
101 North Central Ave.
Wollaston.

☞Squantum news now a daily feature in the Ledger. See William McCarron of Standish road and have him leave the Ledger at your home every afternoon.

SAME DAY SAME TOWN

For Republican and Democratic State Conventions

POLITICAL GOSSIP

There is much political activity throughout the state at the present time.

Here is a date, important alike to both Democrats and Republicans, Saturday, October 5, when the Democrats and Republicans hold their state conventions in Boston.

The Republicans will meet at Tremont Temple.

The Democrats will meet at Faneuil hall.

The political prophets are as usual busy and after election day they will be found just as accurate as they were in the line of blind eyed stuff which was handed out up to the last minutes of the national conventions. Many of them are like would be authorities on prize fights. Just watch the authorities and bet the other way.

At the session of the Republican State Central committee in Boston, Wednesday afternoon, Senator W. Murray Crane, was unanimously reelected a member of the National committee an honor that was denied him in Chicago.

Ex-Speaker Joseph Walker, candidate for the Republican nomination for Governor, has returned from his farm at New Hampton, N. H., and said he is going to "stay right on the job" looking after the campaign. He plans to go all over the state before the primaries are held, but will not devote himself to speech-making though he will address outing parties and other audiences in various places.

Among the issues which he will discuss will be railroad regulation and the administration of state finances. He believes that the railroad system of the state should be developed. It should be electrified and unified so far as possible. The state should have a watchful eye both for the interests of the railroads and the interests of the people, which nine times out of ten are parallel; but the railroads should be kept from over-stepping and going counter to the public welfare, and to that end. Mr. Walker wants the railroad commission clothed with adequate powers.

Mr. Walker thinks that legitimate "big business" should be encouraged, for the sake of developing the state's resources, but not to the extent of monopoly. He regards governmental regulation of railroads and other large businesses as one of the leading problems to be confronted, but opposes the kind of regulation which nags and suppresses. A Governor, he says should work single-mindedly for the welfare of the state as a whole, and the people want a Governor who will cooperate with the Legislature and not be handicapped by political squabbles.

Mr. Walker expressed his views on the tariff. He favors protection, but the tolls should not be one cent too high. The duties should be levied in the light of thorough knowledge of the subject, and that means through the work of the tariff commission.

At the Walker headquarters it was said that volunteer committees favoring the former speaker's candidacy would be formed in every city ward and every town in the state. A strong support from the forces which worked for Norman H. White and Louis A. Frothingham last year is claimed.

Gov. Foss's friends are still moving around with his nomination papers.

Joseph C. Pelletier has gone west with the Knights of Columbus but his friends are active and he will enter more vigorously into the campaign on his return a week hence.

Col. Benton's friends are likewise active in his behalf for the Republican nomination for governor.

40 HAND TUBS WILL COMPETE

The annual muster and playout of New England Veteran Firemen's Association will be held on Carter street grounds, Chelsea, August 22. More than 40 "tubs" will compete in the playout prior to which there will be a street parade.

The Winnisimmet veteran firemen are raising the necessary fund of $1500 for the expenses of the day and have secured about $1000 up to the present time.

☞Give your children all the bread they want, but PRATT'S BREAD.

NOTED SURGEON DIED SUDDENLY

Dr. Richardson of Boston Found Dead in Bed

Dr. Maurice H. Richardson, 60, world famous as a surgeon, was found dead in his bed at his home 224 Beacon street, Boston, Wednesday.

Dr. Richardson's family are at Marion, and were notified of the surgeon's death.

Heart disease is supposed to have been the cause.

Dr. Richardson was born in Athol in 1851 and was the son of Nathan and Martha Richardson. He graduated from the Fitchburg high school in 1869 and took an A. B. from Harvard in 1873. He received his M. D. four years later at Harvard.

At Salem he married Margaret Peirson in 1879.

Dr. Richardson has been in practice in Boston since 1876. He was professor of clinical surgery in Harvard, visiting surgeon of the Massachusetts General Hospital since 1886, and he was also consulting surgeon to many hospitals in this city and in the suburbs.

He was a member of the American Surgical Association and other medical and surgical societies and was a member of the Somerset, University and St. Botolph clubs.

GOOD WORD FOR WOLCOTT

His Work on Transportation Problem Pointed Out

I am glad to see that Representative Roger Wolcott of Milton, is a candidate for the state Senate. He is one of the best old-fashioned and good new-fashioned kind of rising statesmen. When he began I thought of him as the son of his honored father and it has a pleasure to everyone about the town to think of another generation taking up the work of the father whose memorial he must pass daily going about work. But in a very brief time he passed far beyond the son of his father stage and now he has a well established reputation as a law-maker. A redistricting bill which was framed with mathematical honor stands to his credit this year. The occasional complaint of a politician who wanted to ride a gerrymander to the winning post has served to call attention to the agreeable novelty of honest redistricting.

I have enjoyed also his singleminded pertinacity in helping to solve the transportation question of both ends of the state. He and Bob Tytus got the Berkshire bill of this year made law when those in charge of this year's progress failed from no fault of their own, but still failed. He stands well in his senatorial district also, for looking after the sanitary problems of the Neponset valley—clean politics in a double sense.

It would seem to me that a third party candidate who would interfere to hurt him would earn a reputation for doing the commonwealth an ill turn. Indeed both the recording angel and the voters ought to put a black mark where it would hurt the interloper.—Talk of the Town in Boston Herald.

VALUES RISE DITTO TAX RATE

Boston's real estate valuation has increased about $40,000,000 during the last year, while the present indications are that there has been a slight decrease in the personal estate valuation of the city, according to statements made yesterday at City Hall.

Such a gain would make Boston's total real estate valuation about $1,186,660,000.

The tax rate for the year, the city officials now figure, will be $16.50 per thousand, or 10 cents more than the rates of the last two years.

Of the increase in the real estate, valuations about $15,000,000, it is said, comes from the annexation of Hyde Park, while the other $25,000,000 was distributed among the other Boston wards.

TEN CANDIDATES.

The first degree will be worked on ten candidates at the meeting of Quincy Council Knights of Columbus, to be held this evening in Greenleaf hall.

BUILDING LINE SHOWS ACTIVITY

Also Advance in Values of Construction Enterprises

OVER THE YEAR 1911

The report of Inspector of Buildings Warren S. Parker, for the month of July shows considefable activity in the building line, even more so than last year when building was particularly active.

The number of permits issued for all purposes during the month of July was 64 as against 45 for the same month last year. The total amount involved by the July permits was $136,400 as against $126,480 for July 1911. The various permits issued in July were as follows, the items being given in comparison with the month of July 1911:

	1912	Values
Dwellings	30	$106,090
Cottages	8	7,500
Mercantile	2	500
Storage	4	860
Auto houses	1	200
Alterations	15	20,850
Removals	3	100
Miscellaneous	1	300
	64	$136,400
	1911.	
Dwellings	13	$41,350
Cottages	10	4,090
Mercantile	2	3,900
Stables	5	1,675
Auto houses	6	850
Alterations	7	3,640
Miscellaneous	2	7,100
	45	$126,480

BIDS ON SCHOOL FURNITURE

Received by Commissioner. Action Deferred

Bids were opened by Commissioner Tupper at 10.30 this morning for furnishing the school furniture for the Montclair school building. There were three bidders Henry L. Kincaide & Co., of Quincy, Kenney & Walkins and Hibbard Bros. & Wakefield Co., of Boston. As the bids are given by items the price of the desks, tables, chairs, etc., being according to the kind selected the amount of the bid can not be given.

The Remedy.

"See how queer that steamer looks!" cried a bystander on a San Francisco dock, according to Out West. "Her propeller is half out of water, and there's five feet below her water line showing."

"Yis, but it's low tide," explained Pat Mulhern, the longshoreman. "Wait a bit till the tide comes in, an' all that'll be covered up again."

MORTGAGEE'S SALE

By virtue of and pursuant to the power of sale contained in a certain mortgage deed given by James H. Sennott et ux to John A. Gordon, Guardian, dated December 26, 1896 and recorded with Norfolk Deeds Book 775 Page 551, for breach of the condition of said mortgage, and for the purpose of foreclosing the same, will be sold at public auction on the premises hereinafter described on Monday the twenty-sixth day of August 1912 at four thirty o'clock in the afternoon all and singular the premises conveyed by said mortgage and herein described as follows, to wit: The following parcel of land with all the buildings thereon, situated in that part of said Quincy, known as Wollaston Park, being Lot No. 473 on plan of Charles S. Miller, dated April 10, 1890, and recorded with Norfolk Deeds, Book of Plans No. 13, plan numbered 566, and bounded and described as follows, to wit: Northwesterly by Bromfield Street fifty (50) feet; Northeasterly by lot No. 472 on said plan eighty-four (84) feet; Southeasterly by lot No. 488 on said plan fifty (50) feet; Southwesterly by lot No. 474 on said plan eighty-four (84) feet; containing according to said plan forty two hundred (4200) square feet of land. Said premises will be sold subject to restrictions contained in the title deeds, so far as the same are now in force and applicable, and to all unpaid taxes, tax titles and municipal liens, if any. $300 will be required to be paid in cash at the time and place of sale. Other terms will be announced at the sale.

JOHN A. GORDON,
Guardian of Emma C. Burke, Mortgagee.
Quincy, Mass., July 30, 1912.
George H. Brown, Atty., 431 Tremont Building, Boston, Mass.
Aug. 1-3t-1-8-15

EXTRACT FROM
PATCH'S ALMANAC

About this time it is advisable for the householder to fill his coal bins, against the the cold blasts of winter.

C. PATCH & SON, Inc
1422 Hancock Street

As nice a preparation of Cold Cream as you have ever used, is what you get when you ask for

HEARN'S COLD CREAM
15 and 25c a jar

CHAS. C. HEARN, Druggist
1295 Hancock Street, Quincy
July 1-tf

WHEELER'S
The Store for Ladies' Furnishings
NECKWEAR OUR SPECIALTY

We are showing very attractive designs in "The Belle" shirt waists for Summer.

We would invite your inspection of our new line of Muslins and Dimities for dresses and kimonos.

Our House dresses in Muslin and Percale are excellent value for home or outing wear.

In Undermuslins we are showing combinations and separate garments in plain muslin and ripplette.

WHEELER'S
City Square, Quincy

COMPLETE STABILITY

Desired Before United States Recognizes Chinese Republic

Washington, Aug. 1.—The United States is not likely to recognize the Chinese republic until the new government has demonstrated its stability.

At the state department it was said that the United States was dealing officially with the Chinese government but at the same time had not officially recognized the republic.

The formalities incident to recognition would only be the issuance of new credentials to the American minister at Pekin. Representative Sulzer wants the new republic recognized immediately.

HELD FOR MURDER

Sherman Gray Held Without Bail Until Aug. 6

Bangor, Me., Aug. 1.—A plea of "not guilty" to a warrant charging him with the murder of 14-year-old Naomi Mitchell in Carmel Wednesday night week was made by J. Sherman Gray, a farm hand, when he was arraigned.

After entering his plea, Gray waived examination, and at the request of County Attorney Thompson was remanded without bail to await a further hearing, which was set for Aug. 6. Gray was not represented by counsel.

Sherman Joins Progressives

Boston, Aug. 1.—Roger I. Sherman of Brookline has resigned from the Republican Club of Massachusetts to join the progressives. He says that action of the national committee and the convention at Chicago led him to take this course.

READ LEDGER ADVS.

DISTRICT COURT.

Charles Starr one of the young men held for the grand jury in connection with the Houghs Neck assault case was admitted to bail this morning.

James Forde and William Fitzgerald were fined $10 each for drunkenness at Quincy. Sentences suspended until December 31.

William Pickett was fined $3 on account of costs for drunkennes at Quincy and placed on probation until Sept. 12.

Patrick Dolan was arraigned for assault at Quincy. He was fined $5 and put under $200 bonds to keep the peace for three months.

QUINCY REGISTRY FOR NURSES
20 Whitney Road, Quincy Mass.

Will supply trained and practical nurses, attendants and nursery assistants. No charge will be made to those applying for Nurses.
Mrs. E. L. CRANE, Registrar,
Tel. Quincy 131-2

PATENTS
TRADE-MARKS and copyrights obtained or no fee. Send model, sketches or photos and brief description, for FREE SEARCH and report on patentability. 25 years experience.
Send 2-cent stamp for NEW BOOKLET, full of patent information. It will help you to fortune.
READ PAGES 11 and 12 before applying for a patent. Write to-day.
D. SWIFT & CO.
PATENT LAWYERS,
303 Seventh St., Washington, D. C.

Quincy Daily Ledger

FOR SALE AT

BOSTON—At South Station after 3.30 P. M

QUINCY—Ledger Office 1424 Hancock Street.
L. A. Chapin, 1395 Hancock St.
C. F. Carlson, oppo. Depot.
Thompson's Waiting Room, City Sq.
H. P. Kittredge, City Square.
J. P. O'Brien, 1595 Hancock St.
Mrs. Madden, 16 Quincy ave.

WOLLASTON—Shunk's News Stand.

PARK & DOWNS—Branschied & Marten.

ATLANTIC—Branschied & Marten.

QUINCY NECK—Stetson Pierce, Newcomb Square.

QUINCY POINT—H. H. I. Smith, Washington Street.
Gragg's Pharmacy.
L. A. Cook, Washington Street.
E. O. Godfrey, 538 Washington St.
E. H. Lowe, Washington Street.
George E. Sprague, Cor. River St.

SOUTH QUINCY—Litchfield, Water St.
A. Pierson, 92 Granite St.
Miss G. Booth, Brooks Avenue.

BREWER'S CORNER—Emma Lark.
B. J. Pierson, 149 Granite St.
Mrs. F. H. Stanley.

WEST QUINCY—F. A. Skinner.
John C. Belanger.

HOUGHS NECK—Capt. Fosdick's.

THE WEATHER.

Forecast for Boston and vicinity. Generally fair Friday and Saturday, with seasonable temperature and light variable winds.

TOMORROW'S ALMANAC.

Sun rises	4.38
Sun sets	7.03
Length of day	14.25
Moon rises	9.14 P. M.
High water, A. M.	1.45
High water, P. M.	2.00

Days decrease 52 minutes.

Last Quarter, Aug. 5,	11.18 P. M.
New Moon, Aug. 12,	2.58 P. M.
First Quarter, Aug. 19,	11.57 A. M.
Full Moon, Aug. 27,	2.59 P. M.

QUINCY NOON TEMPERATURES.

At 12 M. today.	69 degrees
August 1, 1911,	82 degrees
August 1, 1910,	83 degrees
Noon Maximum, 14 years	98
Noon Minimum, 14 years	87

STONEWALL JACKSON FLAG

Wilbur F. Sadler, adjutant general of the New Jersey National Guard, surprised Lieut. Gov. Ellyson of Virginia while the latter was visiting Gov. Wilson at the Capitol by showing him a flag which Mr. Sadler believed is the one under which Stonewall Jackson received his mortal wound.

Mr. Ellyson when he returns to Virginia will try to identify the flag. If he succeeds both he and Gen. Sadler will try to have it restored to the State of Virginia. The flag is a division corps flag and was captured at Chancellorsville, Va., by a New Jersey Regiment the day after Jackson was shot. It is of silk and was made, Mr. Ellyson thinks, by women of Virginia.

BRIEFS

Miss Mary Perkins of Washington street is planning a trip through Vermont this month.

J. J. Metherell expects to take possession of his new home on Safford street next week.

School Committeeman Joseph F. McPherson of Ward Four and Frank Desmond of West Quincy are at George's Mill, N. H.

The Houghs Neck Union Chapel will hold a supper this evening in the church. Mrs. Clarence Rosi and Albert Hodgkinson will be in charge.

There will be a meeting of the executive committee of the Quincy Yacht club at the clubhouse this evening. Arrangements will be made for the Bermuda cup races off Quincy, September 2, and plans will be completed for the Quincy Challenge Cup races, August 26.

BATES FAMILY REUNION.

Ex-Governor John L. Bates will be the principal speaker at the sixth annual reunion of the Bates family, Friday at the Whitman Congregational church. The other speakers will be Senator George H. Bates of South Carolina and Senator Charles O. Bailey of Newbury.

Catarrh Cannot be Cured

with LOCAL APPLICATIONS, as they cannot reach the seat of the disease. Catarrh is a blood or constitutional disease, and in order to cure it you must take internal remedies. Hall's Catarrh Cure is taken internally, and acts directly on the blood and mucous surfaces. Hall's Catarrh Cure is not a quack medicine. It was prescribed by one of the best physicians in this country for years and is a regular prescription. It is composed of the best tonics known, combined with the best blood purifiers, acting directly on the mucous surfaces. The perfect combination of the two ingredients is what produces such wonderful results in curing Catarrh. Send for testimonials free.

F. J. CHENEY & CO., Props., Toledo, O.
Sold by Druggists price 75c.
Take Hall's Family Pills for constipation.

GUNMEN "GET" AN INFORMER

Police Scandal Overshadows the Murder Case

$2,400,000 IS CONSERVATIVE

Whitman So Determined to Unearth "The System" Grand Jury Will Remain In Session All Summer—Will Protect Every Informer Except Those Who Fired Shots, Except Lieutenant Becker

New York, Aug. 1.—Money supplants murder as the chief issue in New York's police scandal. Stirred by the amazing stories of Jack Rose, the gambler, that the Tenderloin's tribute to "The System" for protection reached $2,400,000 annually, the murder of Herman Rosenthal was thrust temporarily into the background while the authorities bent their energy toward confirming Rose's assertion. He maintained that, beside Becker, the police lieutenant charged with instigating the Rosenthal killing, three higher officials and a civilian employe of the department were sharers of the graft. Far from discrediting the tale of $2,400,000 as a fantastic yarn of a gambler seeking to ease his own plight, Mr. Whitman believes the amount to be a conservative estimate. He figures that if "Bridge" Webber's little hole in the wall paid $125 a month for protection the greater establishments must have paid thousands, and taking the total number in the city the figures become staggering.

Every trail and lead is to be followed persistently, no matter where it ends, by the district attorney to learn to whom the graft money was finally distributed. The public prosecutor has arranged to keep the grand jury in session all summer to investigate the relations between the gamblers and the police, which is, in the opinion of District Attorney Whitman, a matter of more importance than the Rosenthal case. District Attorney Whitman proposes to break up the relations said to exist between the gamblers and the police and he indicated that he will do so if he has to protect every man involved in the murder of Rosenthal except those who fired the shots.

With regard to the talk of immunity or lighter treatment for Becker in the event of his disclosing the operation of "The System," District Attorney Whitman said: "If it could be proved that Becker instigated the murder of Rosenthal, a crime of such serious nature committed by a police official could not be condoned for any exposure of graft that he might be able to produce. However, it must be presumed that he is innocent until he is proved guilty."

"Big Jack" Zelig, to whom Rose says he sent word to get the men to slay Rosenthal, will apppear when wanted. His counsel has told the public prosecutor that Zelig would tell everything he knew of the case. Zelig is now out on $10,000 bail for carrying concealed weapons. The alleged actual assassins of Rosenthal, Harry Horowitz, or "Gib the Blood"; "Lefty Louis" and "Whitey" Louis are still at large. "Dago Frank" Cirofici is in custody.

James Verrella, proprietor of the Dante cafe, was murdered on the third floor of his place. Investigation showed that he was shot down in revenge for his betrayal of "Dago Frank" Cirofico, a member of the party which killed Herman Rosenthal. William Lorenzo, one of the men under arrest for killing Verrellia, is a well-known gunfighter. He is believed to have been delegated with his companion, Albert Contento, to kill Verrella. At the same time Jack Pizza, a clerk in the cafe, was twice dangerously wounded.

GRAND JURY INDICTS

Superintendents of the Boston Elevated Railroad

Boston, Aug. 1.—Six division superintendents of the Boston Elevated Railway company were arrested and brought to the Suffolk county courthouse yesterday on secret indictment warants, charging them with perjury, growing out of their testimony before the state board of conciliation and arbitration in the recent hearing of the Elevated strike.

Bail of $1000 each was furnished by a surety company. The men will be arraigned at a future date.

Seek to Release Democrats

Washington, Aug. 1.—With twenty-nine Democrats pledged to a two-battleship program on the pending naval appropriation bill, house leaders agreed upon another caucus to release the majority members from the "no battleship" pledge.

Leave Memory Behind.

Architect (enthusiastically)—When you get into the new house you won't know yourselves. Mrs. Newrich—Excuse me; it will be other people we don't know.—Boston Transcript.

BOTTLE FROM TITANIC

Said to Have Been Found Containing Message From Major Butt

Pawtucket, R. I., Aug. 1.—A message from Major Butt, the president's aide who was lost with the Titanic, is said to have been picked up in a bottle by a sailing party near Block island, off Providence. The message read:

"April 16, 1912. Mid-ocean. Help—on a raft—Titanic sinking—no water or food—Maj. Butt."

The party, among whom was a North Attleboro man, Joseph Aiken, say that the message was in a sealed bottle which they picked up and was written on the official wireless paper of the steamer Titanic.

The other two men in the party were A. J. Loran of Manhattan, N. Y., and W. H. Jones of Paterson, N. J.

BRYAN GIVES $1000

Largest Individual Campaign Donation Received by Nominee Wilson

Sea Girt, R. I., Aug. 1.—When Governor Woodrow Wilson returned to "The Litte White House" after a busy day in the state house at Trenton, he found awaiting him a letter from William J. Bryan, who enclosed a campaign contribution of $1000.

Mr. Bryan's contribution is the largest received in the governor's mail.

DISPUTE BETWEEN OFFICIALS AND CREW

Latter Say Two Seamen of the Rockland Are Missing

Boston, Aug. 1.—Two men of the crew of the steamer City of Rockland are still to be accounted for, following the collision of the Rockland with the steam collier William Chisholm, according to repeated declarations of sailors from the Rockland.

Vice President F. A. Jones and President Calvin Austin of the Eastern Steamship corporation said all the crew of the crippled steamer, as well as all the passengers, had been accounted for.

James McHenry, one of the Rockland's crew, says: "Not all the City of Rockland's crew was accounted for. I don't care what anyone else says. James Ross and Michael Glynn have not been reported. They are not on the Rockland. Nor have they been seen on the Chisholm nor on the Belfast, to which the Rockland's passengers were transferred. They have not been seen or heard of since a short time after the collision."

President Austin says that all the boats will be equipped with wireless by Oct. 1.

The damage to the City of Rockland, according to President Austin, is $18,000.

ONE MAN SHOT

While Many Are Injured In Riot of London Dock Strikers

London, Aug. 1.—One man was killed and scores of strikers and strikebreakers were hurt in a series of desperate fights at the Victoria, Albert and West India docks.

At Victoria docks alone, where the killing took place, seven men were shot and seriously wounded.

The strikers have been in a savage mood since their refusal to obey their leaders' order calling the strike off, and more trouble is feared.

Preparing to Sue White Star

New York, Aug. 1.—Many New York lawyers who have been awaiting the report of the English commission of inquiry into the Titanis disaster before filing suits for damages against the White Star line began to draw up their complaints after the opinion of Lord Mersey as chairman of the commission was made public.

D. E. WADSWORTH & CO. Inc.

SPECIAL SALE

$1.98

MUSLIN DRESSES

Sizes 34 to 44

$1.00

THE SHIRT WAIST STORE

The Kitchen Cupboard

IN WATERMELON TIME.

FRESH watermelon must be served cold.

One way of sending it to the table is to slice off both ends of the melon. Stand it on one of these, serving the core only, which should be scooped out with a large spoon.

The Chinese, who are fond of melons, serve them half frozen, a method which is to be commended on a sultry day. They should at least stand on the ice to chill for several hours. This brings out the flavor.

Melons look more attractive if sent to the table on a bed of green leaves. Grape leaves are generally the ones used.

Some people prefer to serve watermelon in slices cut across the fruit or in thick wedge shaped pieces.

Putting Up Melon.

Many like watermelon preserve. When melons are abundant it may be worth while to try one of these methods of putting up the fruit:

Watermelon Preserve.—Take the rind from the melon and cut into small pieces. Soak in alum water overnight. In the morning put in a kettle, cover with cold water, let it come to a boil and boil for about five minutes.

Take out of this water, put on in cold water again with some sliced ginger and boil until the melon is tender, but not soft. When the melon is tender remove from this water and make a sirup with this same water and sugar, using eight pounds of sugar to ten pounds of fruit.

Boil the sugar and water until it forms a good sirup and then drop the rind in and cook at a moderate rate for three and a half to four hours or until the rind is thoroughly done. Flavor with vanilla or lemon after taking the kettle from the stove.

Nice For Breakfast.

Watermelon Marmalade.—Cut green and red from the rind of a watermelon. Cut white rind into squares and lay in cold water overnight. Next morning put through food chopper, cover with cold water and let come to boil, then drain. Repeat twice, then boil until tender. Peel four oranges and two lemons. Put rinds through food chopper, cover with cold water, boil and drain.

Repeat and boil until tender. Put pulp through chopper and when the rinds are tender put all into one kettle with five pounds of granulated sugar, boil for two hours and put into jars.

LAMB CUTLETS.

WHEN you have bought a leg of lamb which is rather larger than you care to roast have the butcher slice cutlets about a half inch thick off the upper part. These may be served in several ways.

Cutlets With Dressing.—Take two pounds of cutlets and make a dressing as follows: Use one cupful of cream, one tablespoonful of onion juice, four tablespoonfuls of butter, one tablespoonful of flour, two eggs, the yolks of four more, two tablespoonfuls of finely chopped ham, one tablespoonful of lemon juice and salt and pepper to taste.

Fry Them Carefully.

Into a frying pan put two tablespoonfuls of butter and when the butter is hot put in the cutlets, which have been seasoned with salt and pepper. Let fry gently for five minutes and set away to cool. Put the rest of the butter in the frying pan and when hot stir in flour and cook for a minute, being careful not to allow it to brown, after which stir in the cream. Have the ham, the yolks of eggs, the onion and the lemon juice beaten together. Stir into the boiling sauce for about a minute and remove from the fire. Season with salt and pepper. Next dip the cutlets in the dressing, carefully covering them, and set away to cool. When cold dip them in beaten egg and breadcrumbs and fry in boiling fat for one or two minutes, as desired.

Well Seasoned.

Fricasseed Cutlets.—Cut and trim the cutlets and put them into a saucepan and cover with equal quantities of milk and water, the yellow rind of a lemon, a teaspoonful of salt, half a teaspoonful of white pepper and a small blade of mace. Let all stew slowly for half an hour. Then strain the liquid and set in another saucepan with half a pint of good veal gravy, which must be hot; add a gill of mushrooms, a gill of cream and seasonings to taste. Shake all over the fire till thoroughly hot and the mushrooms are tender. Arrange the cutlets in a circle on a hot dish with the mushrooms in the center, and strain the sauce over all. Garnish with parsley and thin slices of lemon.

Combined With Vegetables.

Cutlets With Stuffed Tomatoes.—Cut some large tomatoes in half, take out the seeds and fill with this mixture: Chop two ounces of suet finely, add four ounces of fine breadcrumbs, a little chopped onion and parsley and season all with pepper and salt. Mix the seasoning nicely, press it firmly into the center of each tomato and arrange carefully in a stewpan. Pour round half a pint of good gravy and simmer for a quarter of an hour. Meanwhile trim the cutlets, rub them with butter and grill over a clear fire. Make the cutlets stand up nicely in the center of the dish, arrange the tomatoes at the sides and over all pour the gravy.

Anna Thompson.

LONGWORTH HAS NO SINECURE

Seat In Congress Endangered by Roosevelt Men

DESIRE MAJORITY IN HOUSE

Third Party Third Term Candidate Realizes If Elected He Must Have a Sympathetic Congress Behind Him to Carry Out His Policies—Vermont Progressive Candidates Visit Oyster Bay and Talk Hopefully

Oyster Bay, N. Y., Aug. 1.—With the preliminary organization of the National Progressive party virtually completed, Colonel Roosevelt has turned his attention to plans for the campaign, which is to begin soon after the Chicago convention.

It is Colonel Roosevelt's intention to make as strong a fight as possible to obtain the election of National Progressive congressmen, who would support him, should he be elected, and represent the new party in congress in event of his defeat.

Even Colonel Roosevelt's son-in-law, Congressman Nicholas Longworth of Cincinnati, is not to be exempt, it being planned to run a National Progressive candidate against him in his district.

Harry F. Cochems of Wisconsin, formerly a lieutenant of Senator La Follette, who has been drafted for service in the National Progressive headquarters in New York, came to Oyster Bay to discuss with the ex-president the line of attack in Wisconsin and other states in the central west.

Vermont has reported that the National Progressive movement is making rapid headway.

"Mr. Metzger, who is a candidate for governor, and Mr. Azeltine, a candidate for lieutenant governor, came to see me," said Colnel Roosevelt, "and said that those outside of Vermont had no idea how strongly the people of that state were moved. They have the regular organization, the whole political machine and the money against them. There are no politicians of experience with them, but they believe they have the people with them, and feel very confident as to the outcome."

DESERT TAFT TICKET

All Minnesota Electors Go to Progressives but One

St. Paul, Minn., Aug. 1.—The third party in Minnesota was launched without a discordant note. There was a landslide from the Taft electoral ticket nominated last May to the Roosevelt ticket. John Runquist of Duluth, representing the Ninth district, was the only one remaining. All of the others resigned.

The platform adopted endorses the direct primary; election of United States senators by direct vote; repudiates President Taft and the national Republican convention; favors forming a national progressive party, and insists upon the adoption of the initiative, referendum and recall in the party platform.

Seat Sale Paying Idea

Chicago, Aug. 1.—It is announced that the sale of season tickets for the National Progressive convention would amount to $250,000.

Every Trade-Mark Saves You Cash

Just save the trade-marks and Babbitt's beautiful and useful premiums don't cost you a cent. Thousands of articles to choose from—all guaranteed standard quality.

B. T. BABBITT'S

Best Soap—1776 Soap Powder—Borax Soap
Naptha Soap—White Floating Soap—Pure Lye or Potash
Babbitt's Cleanser



are all wonderful time and labor savers—the best cleansers. Will not injure the clothes or hands. Used for generations in the best homes.

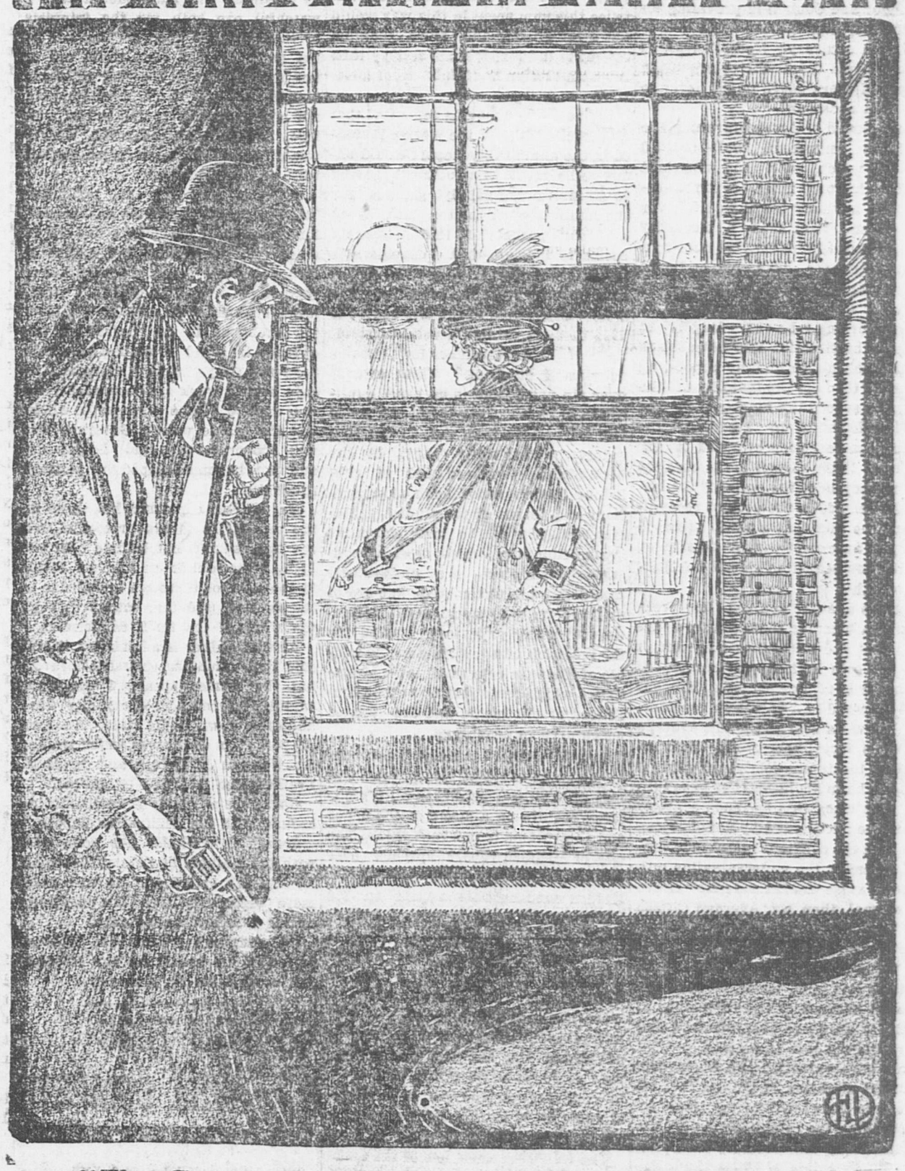
Coughlin & Donovan
Quincy, Mass.
Crothers & Seiders
Wollaston, Mass

JOHNSON BROS. Quincy, Mass.
R. E FOY & CO. Quincy Adams, Mass.

Send for Premium List—B. T. Babbitt, Inc., Box 1776, New York City

A Story of Real Thrills!

THE WINDOW AT THE WHITE CAT



"The Greatest Work of a Great Author"—That is a Fitting Description of the Sensational Novel of Politics, Love and Intrigue

The Window at the White Cat

BY MARY ROBERTS RINEHART

Which Will Appear in This Paper

An Auction Bargain.

As he entered Lufkin's store at Hardhack Corner, Uncle 'Bijah Neal paused before a large poster, which he recognized as something new among the advertisements and notices that adorned the dingy wall.

Then, after a leisurely reading of the announcement, the old man made his way over to the group near the stove with an expression on his face that showed that his mind was working.

"Uncle 'Bijah is going to be reminded of some auction that he went to one time up in Pooduck," was the whispered prophecy of a young man conspicuous among his fellows by his knowing look and his gaudy red necktie.

"It's curious," the old man began, as he accepted a seat on a nail keg, "what an attraction an auction always has for the majority of folks. I've chased up a good many of 'em myself in my time, and bought a lot of truck, but I never got what I should call a real good bargain but once, and that was by accident, you might say."

"How was that?" asked one of the company, encouragingly.

"Well, that was the time Cap'n Sam Owen's household goods were auctioned off, about three years before I moved down here from Pooduck. The cap'n died rather suddenly a short time before, and his nephew George, that had got the property, being next of kin, was an old bachelor, and had no use for the things.

"There was quite a crowd at the auction, and the bidding was middling brisk. Of course some things went for little or nothing, and then again others fetched full all they were worth, so it averaged up pretty well. I didn't seem to see any great bargain going begging, and I don't know as I should have bid at all if it hadn't been for Lucy Sanborn.

"Lucy was the cap'n's niece, and had kept house for him ever since he buried his wife. Or, rather, she was his wife's niece, but the old cap'n thought a lot of her, and everybody else did, for that matter. Nice kind of a girl Lucy was, and pretty.

"Well, 'long toward night Lucy got me one side, and said she wished that when the cap'n's old buffalo coat came to be put up I'd bid it off. The cap'n had set a good deal by the coat, putting it on early in the fall and wearing it till late in the spring, and Lucy said it wasn't everybody that she could bear to see wearing it round.

"She tried to get George not to put it up, but George was bound to get every cent out of the sale he could. You see, the cap'n had left a pretty good property—three or four houses in the village, and the grist mill, and two good-sized farms, but George had expected that there was quite a lot of ready money besides, and all he could find was about twenty dollars, though he had searched the house high and low. So instead of being thankful for what he had got, he was feeling kind of poor on account of what he hadn't got. That is just the way with folks whose hearts are set on worldly possessions.

"Well, Lucy was one of the kind that you can't seem to say no to, and I promised that I'd buy the coat if it didn't come too high, though I really didn't want it. So when the auctioneer took the coat and tried to praise it up, and wanted to know what was offered, I spoke up pretty prompt and said, "A dollar and a quarter!' And at that Jim Hoyt sung out, 'A dollar and a half!'

"That riled me, for I knew Jim wouldn't have bid if he hadn't seen that I was after it. The coat wasn't any fit for him, for he was as thin as a rail, while the cap'n was stout, like me. So I said, 'Two dollars!' and Jim said, 'Two and a quarter!'

"By that time folks were sort of laughing,and we went at it, and in less than a jiffy, we had run it up to eleven dollars. Then Jim quit, and I had the coat.

"Lucy came round after the sale, and said she was sorry that I had to pay so much, but she was glad I got the coat, and she hoped, after all, that I'd get more than eleven dollars' worth of good out of it.

"I didn't by any means think I should, although I didn't tell her so. The coat was coming to pieces, and the fur was a good deal worn off in spots, However, I thought I could get my wife to rip out the old lining and put in a new one, and maybe it would come in handy sometimes."

"So you took the coat home, and when your wife came to tear out the lining she found quite a nice little lot of money, isn't that so, Uncle 'Bijah?"

Uncle 'Bijah looked thoughtfully at the young man with the red tie, who had thus presumed to forestall him.

"My son " said he, "you put me in mind of a dreadful smart young chap that used to live in Pooduck. Accommodating he was too. If ever he caught you reading a story book it would be one that he'd read himself, and he'd take pains to tell you just how it was going to turn out. And if you were to ask a conundrum when he was around, why, he'd heard it before, and he'd out with the answer quick as a wink, and save the rest of the folks the trouble of guessing. And if you had occasion to relate some circumstances, ten to one he'd see what the nub of it was going to be before you would get round to it, and he'd finish it up for you and leave you nothing to do but confirm what he had said. And yet, somehow or other, that young fellow wasn't anyways popular, and when the time came that he wanted to run for third selectman, he didn't get votes enough, so they were reckoned in with the scattering.

"But speaking about the coat, we didn't find any money in it. It wasn't anyways likely that George Owen would have let it go out of his hands without looking it over pretty carefully to make sure that a quarter or a five-cent piece hadn't got lodged in it.

"To come back to my story: When I started home that night it was sort of chilly, and I thought I might as well put on the coat.

"As I said before, I was about the cap'n's build, and my chin whiskers were a good deal like his, and I thought to myself, as I drove along, that if anybody was to meet me they would think it was the cap'n come back to life again. When I got as far as the Widow Page's, I remembered that I had promised my wife to call and see how the widow was getting along. She had had a terrible sick spell, the widow had, but she'd got up and about the house. So I pulled up, and got out and hitched, and walked up to the front door.

"I saw the widow peeking out the window as I got near, and I thought I heard her give a little screech, and when she came to the door she seemed to be all of a tremble.

" 'Why, it's Mr. 'Bijah Neal, isn't it?' says she. 'I thought for a minute, as much as could be, that it was Cap'n Sam Owen, and I says to myself, "He's come for that envelope." I guess I must be losing my faculties,' says she, and she sat down kind of laughing and fanning herself.

" What envelope were you speaking of?' said I.

"'Why, an envelope that the cap'n left here last March,' says she, 'the very night before I was taken down sick.' And then she went on and told me all about it.

"It appeared, according to what the widow said, that the cap'n had a package of papers with him that he'd been keeping in the town safe. He had been town treasurer for a good many years, but he'd got through that spring, and he was taking his own papers home. And among them he'd found an old receipt that he said he ought to have given to Mr. Page before he died, but he had overlooked it, and so he had called to leave it.

"After he'd gone the widow picked up an envelope that he'd dropped on the floor, and put it away, thinking that he'd miss it and come back for it; or, if not, she'd hail him and give it to him the next time she saw him passing by.

"But that was the last time she ever set eyes on the cap'n. She came down sick the very next day, and had double pneumonia, and before she got round again the cap'n had died. And she said, 'That envelope never entered my head again till I looked out of the window just now and saw you coming up the yard, looking just as the cap'n did that night.'

"'Can you find it now?' I asked, not thinking yet what it might be.

"After thinking a minute she went to her bookshelves in the old mahogany desk and took down an old volume of agricultural reports, and there was a long yellow envelope tucked between the leaves.

"The minute I saw it, it came over me what there was inside, and sure enough, come to look into it, it contained a paper that said on the back, 'Last Will and Testament of Samuel Owen.'

"Folks had been surprised that there hadn't any will been found, because it seemed reasonable that the cap'n would have made some provision for Lucy, as she was almost like a daughter to him. But they supposed that he had put it off, and put it off, as so many do, until it was too late. But here was the will, and come to examine it, it gave all the property to Lucy, except one wood-lot that the cap'n left to his nephew George.

"It made quite a stir when the news got round, and George took it kind of hard. I guess he'd have fought the will if there had been any chance, but it wasn't any use. Squire Dow, that had drawn it up for the cap'n five years before, was dead and his hired man and hired girl, that witnessed it, had probably never given it a second thought. But it was all there in black and white, and it went through probate court all right.

"But the Widow Page always stuck to it that it might have stayed in the book until doomsday, for all she'd ever thought of it, if it hadn't been for seeing me that night in the cap'n's buffalo coat.

"So my bidding off that old coat that I didn't want anyways was a pretty lucky thing for Lucy."

"Yes, it would seem so," remarked he of the red tie, "but, after all, I don't see why you should call it any great bargain for yourself."

"I was coming to that," resumed Uncle 'Bijah, patiently. "You see, after Lucy came into that property she wanted to buy the coat, and she insisted on paying me fifteen dollars for it. But that wasn't all. When Christmas came we had a tree up to our church, and what does Lucy do but hang me that coat. I could never seem to figure just how I came out but at the least calculation I guess I did full as well as the generality of bidders at an auction sale."—F. E. C. Robbins.

Codman House Burns

Enfield, N. H., Aug. 1.—Twelve persons had narrow escapes from injury or death when the Codman House was destroyed by fire. The guests were obliged to jump from second story windows. The cause of the fire is unknown. The loss was $4000.

Children Cry
FOR FLETCHER'S
CASTORIA

JUDGE EDMUND B. DILLON.

Won't Run For Governor In Ohio Because Third Party Is In the Field.



Judge Dillon was nominated by acclamation after the second ballot by the Republican state convention despite the fact that he did not want it. When he learned that the third party would put up an entire state ticket he declined to run.

OHIO PROGRESSIVES

Plan a Full State Ticket From County Officers Up

Columbus, O., Aug. 1.—Walter F. Brown, chairman of the state central committee and former manager of Roosevelt's campaign in Ohio, has made it plain to callers that there will be a third party ticket in Ohio this fall, and that the new ticket will embrace all offices from the President of the United States down to the smaller and less important county offices.

He also intimated no nominee for the governorship or any of the lesser offices will be acceptable to Colonel Roosevelt unless they are willing to appear upon the third party ticket.

WEAVERS URGED BY COUNCIL

To Attempt Some Compromise With the Manufacturers

New Bedford, Mass., Aug. 1.—Instructions to the delegates of the Weavers' Protective association, that their organization must "get busy" and make an attempt to secure some sort of a compromise with the manufacturers, was the outcome of the meeting of the Textile Council late Wednesday.

Last night at a general meeting the weavers discussed several tentative plans as a substitute for the grading system. The best of these plans, which the members of the union refuse now to make public, will be presented to the mill men as soon as a conference can be arranged.

This action, forced by the Textile Council, which is formed of the other textile unions of the city which voted to support the weavers, is looked upon as a weakening by the Weavers' Protective association, as their action last night was directly contrary to what they had declared they would do.

Since the start of the strike, the officials of the weavers' union had declared that they did not want to confer and that the only thing that would send them back into the mills would be the announcement that the manufacturers had agreed to abolish the grading system.

Massachusetts Troops Assigned

Boston, Aug. 1.—The town of Derby, Conn., will be the assembling place of the Massachusetts troops which are to engage in the joint army and militia maneuvers in Connecticut this month, according to the announcement made at Adjutant General Pearson's office.

1912 AUGUST 1912

S	M	T	W	T	F	S
				1	2	3
4	5	6	7	8	9	10
11	12	13	14	15	16	17
18	19	20	21	22	23	24
25	26	27	28	29	30	31

HAPPY WOMEN

Plenty of Them in Quincy, and Good Reason for it.

Wouldn't any woman be happy,
After years of backache suffering,
Days of misery, nights of unrest,
The distress of urinary troubles,
She finds relief and cure?
No reson why any Quincy reader
Should suffer in the face of evidence like this:

Mrs. E. H. Prouty, 85 North street, Quincy, Mass., says: "Doan's Kidney Pills permanently cured me of kidney trouble and I am only too pleased to recommend them to anyone in need of a kidney medicine. I was subject to backaches and headaches and the secretions from my kidneys also bothered me. It required the contents of only two boxes of Doan's Kidney Pills to effect a complete cure. Another member of my family who was afflicted with kidney trouble used Doan's Kidney Pills with good results."

For sale by all dealers. Price 50 cents. Foster-Milburn Co., Buffalo, New York, sole agents for the United States.

Remember the name—Doan's—and take no other.

PENNIMAN'S
TAXI SERVICE
Taxis and 5 and 7 Passenger Touring Cars for all occasions
C. H. PENNIMAN, Prop.
Agent for Pope-Hartford Cars
Demonstration by Appointment
Phones
Stable 207. Residence 972 W
Dec. 23-tf

THANK YOU!
I made a success in Quincy town for a short time, do you know why? Because my work is good and my price is low, of all kind of furniture repairing, mattresses and cushions.
M. MIRKIN, Upholsterer
67 Washington Street
Next to the Y. M. C. A. Building,
Quincy, Mass. Tel. Quincy 561-W
July 10-1m

A. M. JAMESON
Real Estate and Insurance
OFFICE—RESIDENCE
137 WARREN AVE., COR. WINTHROP AVE
WOLLASTON
Houses and Building Lots for sale.
Houses and Apartments to let.
Tel. 341-2 Quincy. Mar. 9-tf-1p

INSURANCE
Fire, Liability and Automobile
Strongest Companies. Lowest Rates
Liberal treatment in case of loss.
H. L. KINCAIDE & CO.

A GOOD TIME
for you to think about having your
FURNITURE REPAIRING
done is in your vacation time
— AT —
HOLMES & HALL
GENERAL UTILITY HOSPITAL
96 Washington St., Quincy
TELEPHONE 974 W

JAMES F. BURKE
Real Estate and Insurance
AUCTIONEER MORTGAGES
Justice of the Peace Notary Public
Room 4, Savings Bank Building
Tel. 385-3 Jan. 17-tf

Quincy Savings Bank
BANK HOURS: Every Business Day except Saturday, 8.30 A. M. to 3 P. M.
SATURDAY—8.30 A. M. to 12 M.
CLARENCE BURGIN,
Treasurer.

PATENTS
PROCURED AND DEFENDED. Send model, drawing or photo. for expert search and free report. Free advice, how to obtain patents, trade marks, copyrights, etc., IN ALL COUNTRIES.
Business direct with Washington saves time, money and often the patent.
Patent and Infringement Practice Exclusively.
Write or come to us at
710 Eighth Street, near United States Patent Office,
WASHINGTON, D. C.
CASNOW & Co.

CLASSIFIED ADVERTISEMENTS

Advertisements under this head 25 words or less one time 25 cents Three consecutive insertions 50 cents. 6 consecutive insertions 75 cents.
No advertisements taken over the telephone, received by mail or at the office unless accompanied by cash.

LOST

LOST—A ten-foot tender, painted grayish white, from Bethel beach, Monday night. Sweater in boat. Reward if returned to Alfred Hanson, Bethel Beach. 31-3t

LOST—On Tuesday afternoon on Granite street a pocket book containing a sum of American money and a Finnish 5 mark bill. Finder will be rewarded by returning the same to A. S. Anderson, 63 Arthur street, W. Quincy. 31-3t

FOUND

FOUND—A brindle and white terrier about 15 pounds weight. Collar indistinctly marked. Owner may have property by proving ownership. Address 123 Ledger Office. 1-3t

FOR SALE

FOR SALE—Near the Fore River Works, 2 tenement house, barn and nearly one acre of land. Inquire of R. D. Chase, Room 1, Savings Bank Building. 1-3t

FOR SALE—Indian Motor Cycle 5 H. P., 2 Cylinder. Price $110 cash. Apply between 7 and 8 A. M. or at 7 P. M. at 154 Elm street, Quincy, or telephone Quincy 1160 for appointment. 1-tf

FOR SALE—12 room lodging house at Quincy Point, 8 rooms furnished. Weekly income from rooms $20. Sale price $4,100. Apply to W. H. Teasdale Room 23, Adams Bldg. 26-8t

FOR SALE—Colonial furnace No. 24 nearly new. Apply at 533 Hancock street, Wollaston. Telephone Quincy 1095-W. 26-6t P 27-1w

WANTED

WANTED—Carpenters corner Billings Road and Flynt street, Norfolk Downs. 1-6t

WANTED—Middle aged woman to help take care of invalid woman and help with house work. One afternoon and evening off each week. Address stating wages wanted, X. Y. Z. Ledger Office. 1-3t

WANTED—Boy or girl to care for granite business, bookkeeping and typewriting. Apply to Giordani & Co., West Quincy. 30-3t.

WANTED—A girl for general housework. Three in family. Apply at 34 Park Lane, Quincy. 30-tf

YOUNG LADY—To learn to read proof. Must have a good education, be reliable and systematic. Resident of Quincy preferred. Address by letter, Miss Prescott, Ledger Office.

FURNITURE and Piano moving, boat hauling and jobbing. Myatt, 40 Baxter street. Tel. 1307 W. Quincy, Res. 20-tf

The National Granite Bank
located at Quincy, in the State of Massachusetts is closing its affairs. All note holders and other creditors of the association are therefore hereby notified to present the notes and other claims for payment.
R. F. CLAFLIN,
Cashier.
Jy 9—S 18

LEE'S INN, Squantum
15th season for the famous DINNERS
Fish--Chicken--Broiled "Live" a la carte
Phone, Quincy 1643 W
Leave Electrics at Boardwalk, 5 cent fare from any part of Quincy; ask for transfer. July 23-2mos

LEWIS N. CURTIS,
PAINTER and GLAZIER.
LEADED STAINED GLASS.
DECORATOR and PAPER HANGER
OLD FURNITURE REFINISHED.
Orchard Place, off Spear Street, Quincy.

M. T. SULLIVAN
Real Estate Insurance
Auctioneer Care of Property
Justice of the Peace
Room 3 Durgin & Merrill Block,
QUINCY

HERBERT A. HAYDEN
Piano Tuner
Office at C. F. Pettengill's, 1391 Hancock street, Quincy.
Residence, 78 Cleverly Court, Quincy Point
Mass. Tel. Quincy. 1153 M Nov. 3-tf

TO LET

TO LET—A large newly furnished front room with use of bath; close to Quincy Square. Apply at 1187 Hancock street. Aug. 1-tf.

TO LET—Homestead estate of the late Joseph F. Berry, 1642 Hancock street. House of nine rooms with modern conveniences and a large stable. George H. Brown, Trustee, 22 Adams Building, Quincy, or 431 Tremont Building, Boston. 1-tf

TO LET—Flat on Pleasant street, first floor tenement, 5 rooms, set range all modern improvements. Apply to A. Falconer, 199 Water street. 30-5t

TO LET—Two large furnished rooms for light housekeeping; also side room. Apply 26 School street, Quincy. 24-12t

TO LET—Flat of 4 rooms and Bath, Set range, Hot and Cold water, Gas, Rent $15.00 to Small family. 33 Cranch street. 29-6t.

TO LET—Flat in new two-family house on Bedford street 7 rooms, all improvements. Apply at 180 Glendale road. Telephone 1191 M Quincy. 15-18t

TO LET—Single house, 10 rooms and bath. All modern improvements. In good condition, suitable for lodging house, desirable locality, near City Square, rooms now occupied with select Lodgers. Beds, furniture and fixtures are new and can be purchased at a bargain. Vacant Aug. 15. Apply to P. J. Ferguson, Room 4 Durgin-Merrill Block. 29-6t.

TO LET—Three furnished rooms for light house keeping. Apply at 9 Beacon stret, Quincy Point. 29-9t.

TO LET—48 Revere road, two nice housekeeping rooms with small room adjoining. Also one medium room. $2.00 per week and one side room $1.50 front with bath. 27-6t

TO LET—3rd floor flat, 4 large rooms, improvements. Whitwell street, near City Hospital, rent moderate. Apply to James Moorhead, 28 Curtis street. Tel. 462-2. 23-tf

TO LET—Cosiest 4 room and bath upper flat in town. All improvements $19. 124 Glendale road. Quincy. Nice new half houses opposite new brick school in East Braintree, 5 rooms and W. C. $15. High and dry, select neighborhood, near steam, trolley and shipyard. H. F. McIntire, Greenleaf Block. 8-tf

TO LET—House of eight rooms, all improvements, good location. Apply to M. T. Sullivan, Room 3, Durgin & Merrill block. 18-tf

TO LET—40 Park Lane, 6 rooms with latest improvements. Best residental section in Quincy. 6 minutes walk from Square, 2 minutes from sea shore. Apply on premises or D. J. Holmes, Builder, 22 Berkely street, Tel. 349-M. 10-tf

TO LET—New 2-family house, 6 rooms each, all improvements, best locality. Apply 87 Merrymount road, Quincy. 8-tf

TO LET
Ground Floor—Granite street, near City Square, 22x55 feet. Also the floor above it. Splendid light—excellent opportunity.
Hancock Building—City Square Offices—Hancock Building—large or small—front or back.
Building—25 x 32 feet—off Granite street, near City Square. Recently used as blacksmith shop, but good for many uses.
Large Corner Front Office.—Two flights up Durgin-Merrill Block. Also 2 smaller offices.
Lodging Rooms—Furnished or unfurnished. Durgin-Merrill Block.
Office—Hancock Chambers, 16x18 feet one flight up, low rent.
City Square Hall, Office or Shop—Hancock Chambers, 2 flights up, 28x45 fee and 20 feet high. Splendid light, low rent
GREENLEAF BLOCK
(Recently Hotel Greenleaf)
Cor. Hancock and Granite Streets
CITY SQUARE, QUINCY
(Best Location in City)
Street Floor Stores—Two—16x20 feet with 4 large windows and 10x60 feet with fine light and air.
Desk Room—Street floor, right in the rear of main entrance, good light and air. $5 up a month.
Offices—Only one flight up, large or small, front or back, and at reasonable prices.
Furnished Rooms—With care, steam heat, and detached bath with hot and cold water. $2.00 to $7 per week.
Hall—On top floor, with extensive anterooms, for temporary or permanent use—excellent opportunity for Club or Lodge.
Quincy Real Estate Trust,
(Ask for Mr. Kriba.)
Greenleaf Block, Quincy.

COAL!
WHY WAIT
ORDER NOW
THE BEST
--- AT ---
J. F. SHEPPARD & SONS, Inc.
27 GRANITE STREET
TEL. 232--W June 29-tf

Slade's Salad Cream 10c, 25c
Durkee's Salad Dressing 10c, 25c
Royal Salad Dressing 10c, 25c

You don't know how much better cold meats, salads, etc., will taste when eaten with either of the above relishes. They give zest to the appetite and aid digestion.
We Recommend Them

R. E. FOY & CO.

July 31-2t

The Shapeliness and Style of
LA GRECQUE CORSET
are due partly to the exceptionally fine workmanship but above all to the expert skill in designing-gained by fitting thousands of women. Come and be fitted with one of these high class corsets.



THE CORSET SHOP
MISS S. E. DUNPHY
8 Maple Street, Quincy

CITY LEAGUE ON CAR SERVICE

Officers Send Open Letter to Street Railway Official

WITH GRIEVANCES

Quincy, Mass., July 30, 1912.

Mr. Thomas Gammons, Superintendent Quincy Division, Bay State Street Railway Company.

Dear Sir:—In behalf of more than five thousand patrons who have attended the Quincy City League baseball games, and in justice to the Quincy City League, we, the undersigned officials of the league respect fully but vigorously complain and protest against the poor service and shabby treatment that our patrons and the league have been subjected to by those who are in charge and under you. The undersigned officials unfortunately were eye-witnesses and victims of this particular occurrence which happened at the close of the Makaria—South Quincy game, Saturday, July 27 at about 5.30 p. m. when everyone was anxious to get home. Over two hundred patrons were waiting for electric cars when along came three from West Quincy. The first car arrived well-filled with passengers and a few of our patrons were able to get aboard. But many others including the ball players, and ladies with friends and children, besides the undersigned were unable to. Shortly following the first car came two others, empty. Each was equipped with motorman and conductor and carried two red and white flags. They passed the waiting crowds at the ball ground at high speed paying no attention to the many signals to stop. The gongs cling-clanged as though they were going to a fire and couldn't get there quick enough. When agile ball-players could not board them they must have been going some. These three cars finally stopped at the turn-out and waited for a car from Quincy. Some of the disgusted and fleetfooted ones of the crowd skedaddled for them at the turn out. In the shuffle, however, many patrons had to walk to City Square. Such treatment to patrons of the Quincy City League is not conducive to the patronage of the game nor to the treasury of a public service corporation.

Complaint No. 2. Our president conferred personally with you and made arrangements with your approval that posters be placed upon the cars each day a game is played. Our president has every confidence in Mr. Gammons and believes that you intend to live up to arrangements agreed to regarding posters. But why did they fail to appear on any car Saturday, July 27 when twenty-five posters were delivered to Mr. Arthur Brady at the car barn office at 4.45 p. m. Friday, July 26th by the president of the league in person? Is there an underground current at work which the superintendent knows nothing about? If so, it certainly should not be tolerated by a public service corporation. Will it be necessary to appeal higher up.

Very respectfully yours,
G. B. Bates, President,
Charles W. Ganzel, Vice President.
William H. Flynn, Secretary.
Quincy City League.

PRETTY FIGHT FOR HONORS

Quincy Promises to be Storm Center of Senatorial Battle

With ex-representative Louis F. R. Langelier in the field, for the Republican nomination for senator from the first Norfolk district the contest gives every promise of being a most lively one.

Quincy will be the centre of the stubborn fight.

It is claimed that in the event of the friends of the Republican candidates carrying their contest beyond the primaries.

Mayor William T. Shea would look like an easy winner. But the ex-Mayor seems out of the running now that he has declared himself in favor of candidate Edward Gilmore of Brockton.

WOLLASTON BUSH LEAGUE.

They have a "Bush League" at the Wollaston Golf Club, Kennedy, Kearns, Campbell and a few more, and it is as hard to break into as big league baseball. It is presumed that the little coterie of kindred souls and solid business men, interested in the advance of all clean sport, called themselves "bushers" because of the quality of their game on the links. If that is it, they are bush in nothing else, and it isn't exactly clear that that designation best describes their golf. Nothing is advocated at Wollaston for its betterment that does not have the moral and material support of the wheel within a wheel.—In the Boston Herald.

☞Several attractive houses built by Felix Favorite at Wollaston have sold readily. His easy payment plan, like rent, is popular.

Use Our Storage Warehouse
The men who handle our New Furniture must do it RIGHT. They'll handle yours if you
LET KINCAIDE MOVE YOU
Anywhere, anytime you say. Piano Moving. Charges reasonable. Write, Call, Tel. Quincy 1200.
HENRY L. KINCAIDE & CO.

VARIABLE CONDITIONS FAVORED RACING YACHTS AT HOUGHS NECK

Reina Proved the Surprise in Class I, With Seven Minute Winning Lead

Handkerchief Could Cover Hull Boats at Finish Line

Twenty-nine yachts participated in the annual open race of the Quincy Yacht club Wednesday afternoon off the club house at Houghs Neck, in weather that had variety enough to suit the most fastidious. At the start the wind was from an easterly quarter and was fresh enough to make things lively as the boats crossed the line. As they went over toward Strawberry hill the wind flattened out so that it was a case of drift in with the tide. The boats that got out into the tideway however found something interesting and were soon over the mark by Peddock's island while some of the other boats remained with sheets flapping in the water.

On the second round a black cloud appeared in the west and was followed by a smart shower which drenched the skippers that were unprotected. It had one redeeming feature however and that was it brought a good puff of south west wind that threatened to make a close and interesting race home. In a few minutes however the wind flopped again then came around to the northwest and helped the strugglers in.

As usual there was great interest in the work of the Cape Cat boats or Class D of the Quincy Yacht club. The Clara got the gun and held the lead to Strawberry Hill mark. At this point the Iris caught her and forced into the lead with the Dolly III, Clara and Dartwell following in the above order.

On the second round the Clara again took the lead and was not headed after that during the race, the change of wind acting to her advantage. On the way up from Strawberry Hill Commodore Whittemore in the Dartwell ventured out from the tide looking for a little wind. He found it and succeeded in closing up the gap so that he went from the fourth to the second position, although the Clara had a lead of several minutes on corrected time over her at the finish.

For the first time this year W. P. Karshick's Reina, beginning to be known as this year's hard luck boat, came into her own and won against the regular winners by more than seven minutes. Moslem II, owned by H. N. Bloomfield, another boat that has been trailing this season, finished in second position. There were nine of the class present, an unusual representation for a midweek race.

C. H. Sass's Terror II did as she has done much of this year in the dory class, finishing first.

Seldom has a race been more closely contested than that of the Hull one-design boats. At the finish only two seconds spearated L. A. Mayberry's Kid and A. Wilson's Wa Wa, and all four boats in the class finished within the space of 1 minute, 20 seconds. The Hingham one-designers did almost as good work. H. G. Griffin's Pollywog, the first boat in, being followed by B. M. Fullerton's Pirate a minute later.

The summary:

CLASS D, CATBOATS.

Name and owner	El time	Cor time
Clara, H W Robbins	2 47 10	2 46 55
Dartwell, I M Whittemore	2 53 08	2 52 02
Dolly III, W W Arnold	2 54 45	2 53 27
Iris, F F Crane	2 54 12	2 51 12
Busy Bee, Tupper & Hardwick	2 59 18	2 54 17
Hush, John Kitson	3 0 47	2 58 27

CLASS I, 18-FOOTERS.

	El time
Reina, W P Karshick	2 52 15
Moslem II, H N Bloomfield	2 59 52
Louise, A E Whittemore	3 01 55
Bonitwo, Wm Stevens	3 02 18
Cheroot, Hendrie Bros	3 02 45
Aurora, Pigeon Bros	3 04 40
Dorchen II, A W Finlay	3 05 15
Mirage II, J W Olmstead,	3 07 20
Arrow, S E Raymond	3 07 50

CLASS P, 31-RATERS.

Italia, George Lee,	2 08 45

CLASS X, DORIES.

Terror II, C H Sass	1 24 23
Elizabeth F, L H Brown,	1 25 20
Pointer III, J H Farrell	1 27 17

HULL ONE-DESIGN.

Kid, L A Mayberry,	1 30 13
Wa Wa, A Wilson,	1 30 15
Bonifor, C C Kenney,	1 30 45
Beta, G I Edgerton,	1 31 20

HINGHAM ONE-DESIGN.

Pollywog, H G Griffin,	1 29 32
Pirate, B M Fullerton,	1 30 53
Usona, A L Lincoln,	1 31 13
Mischief, A R Randall,	1 35 08
Too Who, H R Trainor,	1 35 37
Marwindar, C M Scudder,	1 46 55

BRIEFS

Oscar Frisk the real estate dealer is confined to his home ill with pneumonia.

George Pawsey accompanied by his daughter Mrs. R. K. Ganzel left today for West Newton for a few days' visit.

Lee Brooks of Upland road left Saturday for Lake Winnepesaukee on his vacation of two weeks, and expects to return to his work at the Boylston National Bank Boston August 12.

MARRIAGES

JAPPINEN—VANAJA—In Boston, August 1, by Rev. John E. Lillback of Quincy, Mr. Victor A. Jappinen of Quincy to Miss Lydia S. Vanaja.

DOHERTY—McINTYRE—In Quincy, by Rev. Edward Norton, pastor emeritus of Bethany Congregational Church, Mr. Robert Doherty to Miss Ethel McIntyre, both of Quincy.

DEATHS

PERRY—In West Quincy, July 31, Eliza A., widow of Richard Perry in her 94th year.
Funeral services at Mrs. Mayo P. Fuller's, 152 Crescent street, Friday, August 2, at 2 p. m. Relatives and friends invited.

EWELL—In Halifax, July 31, Miss Elvira J. Ewell, formerly of Quincy, aged 31 years.
Funeral from Unitarian church, Quincy, Friday afternoon at 2 o'clock Relatives and friends invited.

FLETCHER—In Quincy, July 31, Nora G. Fletcher, wife of William F. Fletcher, in her 35th year.

Established 1870 Telephone
JOHN HALL
FUNERAL DIRECTOR
Carriage and Ambulance Service
1485 Hancock Street. Quincy, Mass.

EDWARD D. BARRETT
Undertaker and Embalmer
Successor to W. E. BROWN
27 Revere Road, Quincy, Mass.
Telephone 416 Quincy. May 28-3mos

DEMOCRATS RETIRE PARLIN

Culmination of School Committee War in Cambridge

FORMERLY OF QUINCY

Superintendent of Schools Frank E. Parlin of Cambridge was retired by the three Democratic members of the board at their session, Wednesday evening, the two Republican members not being present.

After serving nine years in Quincy he went to Cambridge three years ago.

The action of the Democratic members is the result of a recent political fight in which 6000 women voted for the school committee members. Since June 1, the time when the superintendent is selected, the matter of reappointing Superintendent Parlin has been before the board. The matter at the meeting on the first of June was laid on the table. When the meeting of the Democratic members was called to order John W. Bradley, a newly elected member, made a motion to take the matter from the table.

BLOOD POISON CAUSED DEATH

Mrs. Nora G. Fletcher, of 238 South street, died at the Quincy Hospital shortly after eleven o'clock Wednesday evening. She was 35 years of age and was the wife of William Fletcher.

Death was due to blood poisoning. Besides her husband she leaves seven children.

SHARP TRICK RATHER COSTLY

Hendee's Corn Averaged About 25 Cents An Ear

TOOK COURT'S ADVICE

Peter Hendee, who runs a small store in the Fore River district was summoned into court Wednesday for the larceny of a box of sweet corn containing about five dozen ears from a peddler, and the case was continued until this morning, when the court gave him the choice of paying a fine of $15 or reimbursing the peddler to the extent of $2.50. He wisely chose the latter alternative and paid up.

According to the evidence of the peddler he entered the store of Hendee and asked him if he wanted to purchase any sweet corn. Hendee asked the price and was told fifty cents a dozen. Hendee thought this price excessive and offered forty cents and was told he might have it. It was then alleged that Hendee went out and took a whole box, for which he tendered forty cents. An argument ensued and as there seemed no way of settling it the peddler appealed to the police with the result that Hendee was summoned into court.

He thought it advisable to hire counsel and as the case occupied two days, the corn, including his lawyer's fees amounted to between twelve and fifteen dollars, or twenty-five cents per ear.

HOUGHS NECK.

Miss Loretta M. Sullivan of the South End, Boston, is spending a few days with friends on Rachford street.

Miss Sadie Fleming of Brockton is the guest of Miss Gertrude Shortell of Babcock street.

Miss Grace Lavelle of Dorchester is the guest of her aunt Mrs. John Reynolds of Sea avenue.

Professor George Winters of South Boston is spending the month of August at the Steamer cottage on Winthrop street.

Clarence Whelan of Rock Island road is enjoying his annual vacation.

Mrs. Mary Rice and Mrs. Jeremiah Keniley of Manet avenue are at Provincetown for a few days.

Miss Frances Greenwood of Rock Island road entertained a party of friends Wednesday.

Miss Grace R. Holmes of Newton is visiting Miss Evelyn McCluskey of Centre road.

ON THE DIAMOND

American League

At St. Louis:

	R	H	E
Boston	4	8	0
St. Louis	1	5	3

Batteries—Bedient and Carrigan; Adams, Brown, Snell and Kritchell.

At Detroit:

	R	H	E
Detroit	4	8	0
Washington	1	8	1

Batteries—Lake and Stanage; Cashlon and Ainsmith.

At Chicago:

	R	H	E
New York	12	16	2
Chicago	3	10	7

Batteries—Cicotte, Peters, Kuhn, Block and Mayer; Ford and Sweeney.

National League

At Boston:

	R	H	E
Pittsburg	7	13	3
Boston	6	12	3

Batteries—O'Toole, Robinson, Camnitz and Kelley; Hess and Rariden. Nineteen innings.

At Brooklyn:

	R	H	E
Chicago	11	14	2
Brooklyn	4	9	2

Batteries—Liefield and Archer; Allen, Curtis, Knetzer, Kent and Miller.

At New York:

	R	H	E
New York	7	9	0
Cincinnati	0	6	6

Batteries—Ames, Meyers and Wilson; Fromme, Moore, McLean and Clarke.

At Philadelphia:

	R	H	E
St. Louis	4	11	1
Philadelphia	2	8	2

Batteries—Steele and Wingo; Seaton, Moore and Killifer.

Second Game:

	R	H	E
Philadelphia	6	12	0
St. Louis	0	2	1

Batteries—Brennan and Dooin; Geyer and Bresnahan.

Resemblances.

Fogg—I told Bass what you said—that he reminded you of a giraffe because he held his head so high. Fenderson—And what did he say? Fogg—He said you reminded him of an ass. Fenderson—Because why? Fogg—Because you are one, he said.

His Present Love.

Wife—I came across some of your old love letters today. How you loved me, Harry! Husband—Yes. Is supper ready? I'm awfully hungry.

WIDE SEARCH FOR LANIERI

Fear Italian May Be Troubled From Sickness

FROM QUINCY WITH TAG

Police throughout Greater Boston were asked Wednesday night to renew a search for Filippo Lanieri, a former policeman of Rotandella, Italy, who disappeared while on his way from Quincy to his home in East Boston.

Lanieri with his bride came to live with his brother Rinaldo at 106 Chelsea street, East Boston, about six weeks ago. About a fortnight ago he visited his mother at 84 Havre street and then disappeared. He was found in an exhausted condition in Wollaston. After being treated in the Quincy Hospital he was placed on a train for Boston, carrying a tag bearing an East Boston address. He failed to reach his brother's home and it was learned later that the wrong address had been written on the tag.

Search throughout the hospitals in Boston and vicinity has failed to reveal any trace of him. Relatives believe his mind became unbalanced because of a recent severe illness, and that he wandered away.

Lanieri is 6 feet tall, of dark complexion and has black hair, a short black mustache and brown eyes. He wore a black derby hat and a tie of dark green silk with white spots and a Naples, Italy, trademark; yellow shirt with brown and blue stripes, a black suit made in Italy, button shoes of Italian make, gray stockings bearing green stripes and heavy linen underclothing marked "4891-82 L. F."

New York, New Haven and Hartford R. R.

In effect June 2, 1912

The letters in the same lineas the figures below stand for different stations and indicate that trains stop as follows.

a Wollaston	f Harrison Square
b Norfolk Downs	g Savin Hill
c Atlantic	h Crescent Avenue
d Neponset	i South Boston
e Pope's Hill	r Quincy Adams
* Saturdays Only	† Except Saturday

Exp.—Express train.

TO BOSTON Leave	Stop	Arrive	FROM BOSTON Leave	Stop	Arrive
r 5 14	abcdefghi	5 41	5 45	ihgfedcba	6 14 r
r 6 16	abci	6 35	6 12	ihgfedcba	6 39 r
r 6 33	e	6 49	6 30	a	6 47
r 6 40	abcf	7 00	7 15	hgfedcba	7 41 r
r 7 08	abcd	7 30	7 41	a	7 58
r 7 25	d	7 42	7 45	c	8 03 r
r 7 33	Exp	7 48	8 35	ca	8 52
r 7 42	ab	8 00	8 42	b	8 59
7 57	a	8 13	9 10	fedba	9 32 r
r 8 09	abcd	8 31	9 45	a	10 01 r
r 8 30	a	8 46	10 15	ihgfedcba	10 41 r
r 8 53	ad	9 10	10 55	Exp	11 10
r 9 15	abc	9 33	11 15	hgfedeba	11 41 r
r 10 03	a	10 20	11 50	a	12 07
r 10 19	abcdefghi	10 45	12 15	hgfedcba	12 41 r
11 12	a	11 28	12 37	a	12 54
r 11 24	abcdefgh	11 50	12 50	Exp	1 05
12 04	a	12 20	1 11	edcba	1 32 r
r 12 25	abcdefghi	12 52	*1 31	a	1 49
r 1 20	a	1 37	*1 41	Exp	1 56 r
2 04	a	2 20	1 45	a	2 01
r 2 19	abcdefgh	2 45	*1 48	cba	2 07 r
r 3 13	Exp	3 28	*2 08	Exp	2 22
4 04	a	4 20	2 15	fedcba	2 37 r
r 4 25	abcdefgh	4 52	2 35	Exp	2 50
5 06	Exp	5 20	3 15	hgfedcba	3 40 r
r 5 30	abcdefg	5 55	3 45	a	4 02
6 12	a	6 30	4 12	fedcba	4 34 r
7 05	b	7 22	4 41	c	4 58
r 7 22	Exp	7 37	†4 57	a	5 11
7 29	ab	7 46	†5 14	a	5 31
r 8 07	abcdef	8 30	5 24	a	5 42
r 9 10	abc	9 28	†5 31	dcb	5 50 r
10 04	a	10 20	5 43	a	6 10 r

SUNDAYS

r 7 43	abc	8 03	6 30	ba	6 48 r
8 30	Exp	8 45	8 45	ihgfecdba	9 13 r
8 34	abc	8 52	9 05	Exp	9 21
r 8 46	bcdefghi	9 13	10 15	ihgfedcba	10 42 r
r 9 13	abc	9 33	12 15	ihgfedcba	12 42 r
9 31	a	9 47	12 45	Exp	1 01
10 23	ac	10 40	1 30	ihgfedcba	1 57 r
11 00	Exp	11 17	2 15	hgfedcba	2 42 r
r 11 16	abcdefghi	11 43	2 45	a	3 02
1 02	Exp	1 17	3 15	ihgfedcba	3 42 r
r 1 16	abcdefgh	1 43	4 27	cba	4 48 r
r 3 10	abc	3 30	5 15	ihgfedcba	5 42 r
r 4 16	abcdefghi	4 43	6 15	ihgfedcba	6 42 r
r 5 07	abc	5 27	7 00	cba	7 19 r
r 6 16	abcdefghi	6 43	8 15	ihgfedcba	8 41 r
r 7 16	abcdefghi	7 42	8 50	Exp.	9 05 r
r 8 16	abcdefghi	8 43	9 30	ihgfedcba	9 57 r
9 05	a	9 22	10 45	cba	11 04 r
r 10 46	abc	11 05			
r 11 01	abc	11 20			

West Quincy for Boston (stopping at East Milton)-6.22, 6.56, 7.16, 8.03, 8.10, 9.07 10.08, 10.58, A. M. 12.08, 1.19, 2.08, 3.18, 4.08, 5.13 6.06, 7.19, 8.59, 11.13 P. M. **Sundays**- 8.19, 9.20 A. M. 12.59, 5.14, 6.59, 11.02 P. M.

Boston for West Quincy (stopping at East Milton)-6.35, 7.27, 8.20, 9.35 10.25, 11.35 A. M. 12.25, *1.20, †1.35, 2.45, 3.35, 4.35, 5.22, 5.47, 6.18, 7.20, 9.10, 11.20 P.M. **Sundays**- 8.58 A.M 12.38, 4.37, 5.37, 10.15 P. M.

Montclair for Boston 6.29, 7.23, 8.17, 10.14, A. M. 12.14, 1.25 4.14, 5.20, 6.12, 7.26, 9.06, P. M. **Sundays** - 8.26, 9.26, A. M. 1.06, 5.21, 11.09 P. M.

Boston for Montclair 9.35, 10.25, 11.35, A. M. 12.25, 1.35, 2.45, 3.35, 4.35, 5.22 †5.47, 6.18, 9.10 11.20 P.M. **Sundays**- 8.58 A. M. 12.38, 4.37, 5.37, 10.15 P. M.

A BASE BALL EXPRESSION.



"Warming Up" the Pitcher.

Bay State Street Railway Company

TIME TABLE

In effect June 22, 1912.

(Subject to change without notice.

Leave QUINCY for

Braintree, 6.15, 6.50 A. M. and every 30 minutes to 10.50 P. M. **Sundays,** 7.50 A. M., then same as week days. **Return,** leave **Braintree,** 6.25 A. M., and every 30 minutes to 10.25 P. M. **Sundays,** 7.55 A. M. and then same as week days.

Brockton, 6.15, 6.50 A. M., and every 30 minutes to 8.50 P. M., then 9.50 P. M. **Sundays,** 7.50 A. M., then same as week days. **Return,** leave **Brockton** 6.20, 7 A. M., and every 30 minutes to 9.30 P. M. **Sundays,** 8 A. M. then same as week days.

West Quincy and East Milton, 5.30 5.50, 6.10 A. M., and every 20 minutes to 11.10 P. M. (**Wednesdays and Saturdays,** 11.50 P. M.) **Sundays,** 6.50 A. M. then same as week days. **Return** leave **East Milton,** 5.55, 6.15, 6.45 A. M and every 20 minutes to 11.45 P. M (**Wednesdays** and **Saturdays,** 12.1 midnight.) **Sundays, 7.25 A. M., then** same as week days.

East Weymouth, 6.00, 6.15, 6.35, 7.05, 7.35, 8.05, 8.35, 9.05 A. M. then 5, 25, 35 and 55 minutes past each hour to 11.05, 11.50 P. M. **Sundays,** 7.35 A. M. then same as week days. **Return,** leave **East Weymouth,** 5.55, 6.15, 6.45, 7.00, 7.15, 7.45, 8.15, 8.45, 9.15, 9.30, 9.45 A. M. then on the hour, 15, 30 and 45 minutes past each hour to 11.15 11.45 P. M. **Sundays,** 7.45 A. M. then same as week days.

Houghs Neck, Week days except **Saturday,** 5.20, 5.35, 5.50, 6.10 A. M., every 15 minutes to 7.40 A. M., every 30 minutes to 4.40 P. M., every 15 minutes to 7.10 P. M., every 30 minutes to 11.10, 11.50 P. M. **Saturday,** 5.20, 5.35, 5.50, 6.10 A. M., every 15 minutes to 7.40 A. M., every 30 minutes to 11.10 A. M., every 15 minutes to 10.40, 11.10, 11.50 P. M. **Sunday,** 6.50, 7.40 A. M., every 30 minutes to 10.10 A. M., every 15 minutes to 10.40, 11.10 P. M. **Return** leave **Houghs Neck.** Week days, except Saturday, 5.45, 6.05 A. M., every 15 minutes to 8.05 A. M., every 30 minutes to 5.05 P. M., every 15 minutes to 7.35 P. M. every 30 minutes to 11.35 P. M., 12.10 midnight. **Saturday,** 5.45, 6.05 A. M. every 15 minutes to 8.05 A. M., every 30 minutes to 11.35 A. M. every 15 minutes to 11.05, 11.35 P. M., 12.10 midnight. **Sunday,** 7.20, 8.05 A. M., every 30 minutes to 10.35 A. M., every 15 minutes to 11.05, 11.35 P. M.

Nantasket, 9.25 A. M., every 30 minutes to 9.25 P. M. **Sunday,** 9.25 A. M., then same as week days. **Return,** leave **Nantasket** 10.45 A. M., every 30 minutes to 10.15 P. M., then 11.00 P. M. **Sundays,** 10.45 A. M., then same as week days.

Neponset via Hancock Street,—5.45 6.20, 6.50 A. M. and every 30 minutes to 10.50 P. M. then 12.50 midnight. **Sundays,** 6.50 A. M. then same as week days. **Return,** leave **Neponset,** 6.40 7.10, 7.40 A. M. and every 30 minutes to 11.10 P. M. then 12.35 midnight. **Sundays,** 7.40 A. M. then same as week days.

Neponset via Wollaston—6.03, 6.33, 7.03 A. M. and every 30 minutes to 11.03 P. M. then 11.20, 11.50 P. M. **Sundays,** 7.03 A. M., then same as week days. **Return,** leave **Neponset,** 6.25, 6.55, 7.25, A. M. and every 30 minutes to 11.25 P. M. then 11.42 P. M. an 12.12 midnight. **Sundays,** 7.25 A. M. then same as week days.

Neponset, via Norfolk Downs, 6.2 6.55, 7.25, 8, 8.30 A. M. and every 30 minutes to 10 P. M. (**Wednesdays** and **Saturdays,** 11 P. M.) **Sundays,** 7.30 A. M. then the same as week days. **Return, leave Neponset,** 7, 7.30 A. M. and every 30 minutes to 10.30 P. M. **Wednesdays and Saturdays,** 11.30 P. M.) **Sundays,** 8 A. M. then same as week days.

Weymouth Landing, 5.20, 6.00, 6.20 6.55, 7.25 7.55 A. M. then every 30 minutes, until and including 10.55 P. M. **Sundays,** 7.25, A. M. then same as week days. **Return,** leave **Weymouth Landing,** 5.45, 6.15, 6.40, 7.15, 7.45 A. M. then every 30 minutes until and including 11.15 P. M. **Sundays** 7.45 A. M. then same as week days.

Leave NEPONSET for

Nantasket, 9.05 A. M. every 30 minutes to 9.05 P. M. **Sunday,** 9.05 A. M. then same as week days. **Return,** leave **Nantasket,** 10.45 A. M. every 30 minutes to 9.45 P. M. **Sundays,** 10.45 A. M. then same as week days.

Squantum, 6.25 A. M. every 30 min. to 7.25 P. M. then 8.35, 9.35, 10.35 P. M. **Wednesdays** and **Saturdays,** 11.30 P. M. **Sundays,** 7.35, 8.35, 8.55 A. M., every 30 minutes to 9.55 P. M. **Return,** leave **Squantum,** 6.00 A. M. every 30 minutes to 8.00 P. M., then 9.00, 10.00, 11.00 P. M. **Wednesdays** and **Saturdays,** 1150 P. M. **Sundays,** 7.15, 8.00, 9.00 A. M. every 30 minutes to 10.30 P. M.

THOMAS GAMMON,
Superintendent.

THE QUINCY DAILY LEDGER

LARGEST **GUARANTEED** CIRCULATION IN THE CITY

Vol. 27 No. 180 QUINCY, MASS., FRIDAY EVENING, AUGUST 2, 1912 PRICE TWO CENTS

BERMUDA CUP RACERS TO SAIL 32 MILE COURSE LABOR DAY

Harpoon All Ready to Defend Her Title to the Quincy Challenge Cup

All Details and Arrangements For Both Events Completed

The Executive Committee of the Quincy Yacht club met Thursday evening and completed arrangements for the Bermuda cup race to be held under the auspices of the club on the morning of Labor day, September 2. Ex-Commodore Herbert W. Robbins and Vice Commodore Harry W. Crane were appointed a committee to arrange for the printing of the circulars for the race and Treasurer George S. Morse, Rear Commodore Frank F. Crane and Mayor E. R. Stone were appointed a committee to arrange for a power boat to follow the racers, as the judges boat.

Thomas H. Campbell, Howard Gannett and John Harland were appointed as representatives of the Interclub association on the board of judges.

The time for the start of the race was fixed at 9 A. M. The course laid out for the rase being as follows:

Starting from off the wreck buoy at the westerly end of Peddock's Island the course will be through Black Rock channel to the buoy off Tinkers island thence to and around the lightship and home, a distance of 32 5-8 miles.

Arrangements were also completed for the Quincy Yacht club Challenge cup races the first of which will be held off the club house on Monday, August 26, at 9.30 A. M.

Ex-Commodore Robbins was appointed as the committee to arrange for the printing of the circulars for the race.

Treasurer George S. Morse was empowered to arrange with Commodore Thompson B. Crane of the Town River Yacht club for the use of his power boat as a tender for the Harpoon, which will defend the cup and to arrange for a power boat for the use of the judges during the series of races.

None of the challenging clubs have as yet notified the committee of the name of the challenging yachts, but as they are not obliged to notify the committee until a few hours before the first race it is doubtful if it will be known much before the races which boats will contest for the cup as most of the challenging clubs are now trying out their yachts to see which shall be selected to try and capture the trophy.

MUFFLER LAW VIOLATORS

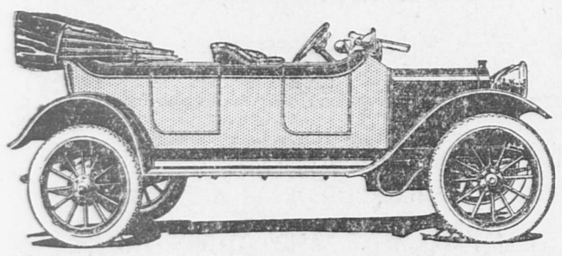
Seven Dug Up $5 For Costs and Cases Were Filed

Ten automobile drivers were summoned into court this morning on complaint of Officer Avery for violation of the muffler law on Adams street. But seven of the ten however answered the summons. The other three will appear later. Those to answer were F. J. Wainwright of Boston, Webster W. Wyman of Arlington, Cecil Q. Adams of Waltham, Fred Langenthal of Boston, Arthur Viane of Somerville, John H. Green of Malden and George M. Procter of Boston. All had their cases placed on file on payment of $5 costs.

☞Furniture and Piano moving done right and reasonable by Kincaide & Co. 15 M. W. F. tf

R--C--H

1913 ANNOUNCEMENT



THE--CAR

Wheelbase—110 inches.

Motor Longstroke; 4 cylinders cast en bloc. Timing gears and valves enclosed. Three-point suspension.

Steering—Left Side. 16-inch steering wheel. Spark and throttle control on steering column.

Control—Center Lever operated through H-plate.

Springs—Front, semi-elliptic; rear, full elliptic.

Frame—Pressed steel channel.

Axles—Front, I-beam, drop-forged; rear, semi-floating type.

Transmission—3 speeds forward and reverse.

Construction — Drop - forgings wherever practicable; chrome nickel steel used throughout all shafts and gears in the transmission and rear axle.

Body—Full 5-passenger English type.

Wheels—Artillery type.

THE---EQUIPMENT

Non-skid tires—32x3 1-2-inch.

12-inch Bullet electric head lights, double parabolic lens.

6-inch Bullet electric side lights with parabolic lens.

"Exide" 100 ampere-hour electric battery.

Bosch Magneto.

Warner Auto-meter.

Demountable rims.

Extra rim and holders.

Tally-ho horn.

Jiffy curtains—up or down instantaneously.

Top and top cover.

Windshield.

Rear view mirror.

Tool-kit, jack, tire repair-kit, pump.

Robe rail.

THE $900.00 CAR--WITH A REAL COMPLETE EQUIPMENT

IMMEDIATE DELIVERIES

DEMONSTRATION--ANY TIME--ANY WHERE

CALL AND LOOK THIS CAR OVER AT OUR GARAGE

CENTRAL GARAGE

COR. WASHINGTON AND POND ST., QUINCY

TEL. 1035 W 1035 R

OPEN DAY AND NIGHT CARS TO RENT

Aug. 2-6t

COMMITTEES ENTHUSIASTIC

For Adams Academy, Only Question of Money

PATRIOTIC SOCIETIES ACT

The patriotic organizations of the city, interested in the proposed plan to have Paul J. Revere Post, No. 88, G. A. R., assume the custody of the Adams Academy building, until such time as the supreme court decided upon a permanent disposition of that building, met at the home of Commander Francis P. Loud, Washington street, Thursday evening and discussed the proposition from every angle.

There was a strong sentiment in favor of the Post accepting the offer of Mayor Stone and the city officials to act as custodians of the buildings under the conditions as outlined in Mayor Stone's letter to the post a few weeks ago.

At the same time there was the question of expense to the post and the other organizations which must eventually enter largely into consideration of the undertaking and this matter likewise received attention on this occasion.

Commander Loud was elected president of the committee and S. D. DeForest, Jr., elected secretary and owing to the large amount of work necessary to the post of secretary with the approval of the assembly Mr. DeForest appointed Adjutant Harry J. Matthews of John A. Boyd camp, U. S. W. V., as assistant secretary.

At the conclusion of a spirited discussion, it was voted that this committee acting as a committee of the whole representing the organizations confer with Mayor Stone, City Solicitor McAnarney and the citizens committee.

The secretary was instructed to notify the Mayor that the committee would meet in conference at the convenience of His Honor and the Citizens Committee.

The organizations represented and the committees of each are as follows:

Paul J. Revere Post 88, G. A. R.—Commander Francis P. Loud, James H. Webb, James Pierce, George L. Phillips, Dr. C. M. Marstin and Mark Hansen.

Paul J. Revere, Women's Relief Corps, 103—Mrs. Kate A. Blaisdell, Mrs. Mary Powers, Mrs. Angie Loud, Mrs. Laura Holt, Mrs. Eliza Penniman, Mrs. Alberta Hewson, Mrs. Isabel Holmes, Mrs. Cylenda Richardson and Mrs. Isabel A. Souther.

Sons of Veterans—Commander Frank H. Stoddard, Harry E. D. Gould, S. D. DeForest, Jr., C. P. Gould and Henry H. Porter.

Sons of Veterans Auxiliary—Mrs. Frank H. Stoddard, Mrs. Minnie Glover, Mrs. Mildred Dexheimer, Mrs. Luella Thayer and Mrs. Lois Gragg.

John A. Boyd Camp, No. 2, U. S. W. V.—Capt. George A. Wardwell, Adjutant Harry J. Matthews, George E. Adams, Carroll W. Weixler and Walter F. Carmen.

Gertrude A. Boyd Auxiliary, U. S. W. V.—Mrs. George A. Wardwell, Mrs. Belle Morton, Mrs. Cora Carmen, Mrs. Agnes Fletcher and Mrs. Emma Marnock.

Several members of the committees took part in the discussion. They all felt that the present quarters of the Post were inadequate and now that they had changed hands, there was some doubt as to continued tenancy. They all felt that the moving would mean additonal expense, and it was merely a question of ways and means. The attitude of Mayor Stone was commended and it was conceded by

(Continued on Page Three.)

Special Saturday

Smoked Shoulders 12 3-4c lb

Potatoes per pk 32c

Lamb Fores 10c

Leg and Loin Lamb 17c

W. H. STEVENSON

128 Washington Street, Quincy

Aug. 2 1t

$15,000 FOR WATER MAINS

Special Meeting of Council to Act on Extension Order

OTHER FUNDS SPENT

Mayor Stone intimated this morning that he intended to call a special meeting of the City Council for next Monday evening to take action on the order appropriating $15,000 for water extensions. The department has had many calls for water extensions but is now lacking the necessary funds as the amount appropriated for extensions early in the year has been used up. The order is now in the calendar having been ordered to a second reading at the meeting July 8. It therefore can be passed Monday night under suspension of the rules.

THE SQUANTUM AUXILIARY

Successfully Launched and Lawn Party Planned

ORGANIZATION EFFECTED

Thirty-one ladies met at the home of Mrs. John R. Nelson Thursday afternoon and formed a club to be known as the Squantum Women's club. Its object is to promote sociability among its members and to improve Squantum.

Mrs. William Reed was elected President, Mrs. James Hagan, Vice President, Mrs. Herbert A. Smith, Secretary and Mrs. Edward Eagar, Treasurer.

Members of the executive committee are, Mrs. Genevieve Adams, Mrs. Hiram Morse, Mrs. John R. Nelson, Mrs. Joseph Duff and Mrs. T. F. Callahan.

A committee of three were next elected to draw up the by-laws. Mrs. Titus, Mrs. Gustav Wunderlich and Mrs. Joseph Upling are to serve on that committee.

The lawn party that the ladies of Squantum held last summer was such a grand success that it was voted to hold one this year under the auspices of the club and the following committee of arrangements was chosen: Mrs. C. E. Carlson, Mrs. Edmund White and Mrs. Joseph Duff. Saturday, August 10th, was the date set for the party but there being some question as to a place being available it was voted to settle that at the committee meeting which is to take place this afternoon at Mrs. C. E. Carlsons.

Other social affairs are to follow and a keen interest was at once shown in the club's affairs.

Many ladies were unable to attend the meeting yesterday and it is expected that twice as many will meet at Mrs. C. E. Carlsons on the evening of August 15th. It was voted to hold every other meeting in the afternoon and the alternate meetings in the evening giving every one a chance to attend.

Among those present were: Mrs. Hiram Morse, Mrs. Helen McGowan, Mrs. Louise Holt, Mrs. Fred Lovejoy, Mrs. Gustav Wunderlich, Mrs. T. Foster, Mrs. G. Adams, Mrs. H. W. Orr, Mrs. Underhill, Mrs. E. G. Harris, Mrs. Joseph Upling, Mrs. J. R. Nelson, Mrs. William Donovan, Mrs. P. Bostwick, Mrs. C. Bostwick, Mrs. William Reed, Mrs. Joseph Duff, Mrs. C. E. Carlson, Mrs. J. E. Willis, Mrs. Charlotte Jepson, Mrs. Arthur Bridgham, Mrs. E. White, Mrs. Roger Mason, Miss Lydia Johanson, Mrs. S. W. Leonard, Mrs. John Mardon, Mrs. George Hersey, Mrs. F. A. Morton, Mrs. Harrington, Mrs. Titus and Mrs. H. A. Smith.

☞Squantum news now a daily feature in the Ledger. See William McCarron of Standish road and have him leave the Ledger at your home every afternoon.

MOULDERS DEMAND INCREASE OF 25 CENTS ON EACH DAY'S PAY

100 Men at Wollaston Plant at Work, Demands Were Granted by Employers. Men Out at Braintree

Union Men at Fore River Plant Quit Work Pending Settlement The Shop Running However With Small Force

The members of the Boston Iron and Steel Moulders' Union employed at the Fore River Shipbuilding Co., and at the Vanadium Metal Co. suspended work this morning pending negotiations with the firms for a standard minimum rate of wages. That is the men who have been receiving $3.25 per day now demand a wage of $3.50 per day for nine hours and a ten per cent increase in piecework rates in all branches. The requests were made some weeks ago and were to take effect August 1. The men in the shops however all reported for work Thursday but as no settlement was made the union men did not return to work this morning.

At the Fore River Shipbuilding Co. shop there are about 40 men employed most of whom are union men. This morning the union men did not report for work. The others reported as usual however and the foundry is running but with reduced force.

At the plant of the Vanadium Metal Co. at East Brantree ten men are employed and all these are out today.

The company employing the largest number of men however is the Wollaston Foundry Co. at Wollaston. Here nearly 100 men are employed and all men are at work this morning the firm having signed the agreement with the union.

The unions originally made the wage request nearly two years ago, but withdrew it some time later, with the understanding that it would be renewed this year. It was again made several weeks ago, and August 1 was set as the date for its going into effect.

The iron and steel molders in many cases receive the $3.50 a day rate and none get less than $3.25 a day. The average for the coremakers is about the latter figure, some receiving $3.25 and others $3. The brass men average $3.25 a day at present, it was also announced.

There is a possibility of the Boston Metal Trades Council taking up the trouble unless it is speedily adjusted and calling out the union men of other trades at the shops and foundries affected or all the union men of all branches at the Fore River plant, where in addition to the Argentina dreadnought the new USS Arkansas is building and a number of submarines are underway, by contract in additon to the merchant service work in hand.

Under the International Molders' Union laws any shop or foundry in any other city which undertakes to complete work for places where work has been "suspended" will be promptly struck.

BIRTHDAY PARTY.

Philip, the young son of Mr. and Mrs E. J. Murphy, entertained his playmates at his home, 11 Russell park, on Wednesday, from 3 until 5 o'clock, on the occasion of his sixth birthday. Games were played and Philip was the recipient of many pretty gifts. His little friends reluctantly departed after having spent a pleasant afternoon wishing him many happy returns.

TWO CANDIDATES INITIATED.

Two candidates were put through the first degree at the meeting of Quincy Council, Knights of Columbus, held Thursday evening in Greenleaf hall. The degree work was performed by Grand Knight Edward D. Barrett, assisted by the regular officers of the council.

SUPPER WAS SUCCESSFUL

Followed By An Entertainment At Houghs Neck

There was a large attendance at the supper of the Houghs Neck Union chapel, held in the church on Bay View avenue Thursday evening. The affair was a decided success and supper was in order from 6.30 until 8.30 o'clock.

An entertainment was provided during the evening by Miss Ella Acorn, Florence Brown, Eunice Brown, Eva Slaunwhite and Florence Sweares. The committee in charge consisted of Mrs. Clarence Rose, Mrs. A. A. Brown, Mrs. William Goodie, Albert Hodgkinson, Albert Acorn and A. A. Brown.

☞PRATT'S BREAD is baked for those who appreciate good bread.

WEAR HUB MADE RUBBERS This Winter

Daily Demonstrations of the Vacuum Clothes Washer

At 73 Beale Street, Wollaston

Hours from 9 to 11 and 2 to 4

Demonstration at homes if requested

HIGGINS & GOODALE, Agents

Aug. 1-6t

SHARK TAKING COMMONPLACE

Mr. Hingston Caught One Napping At Nantucket

IN A BIG BUCKET

William E. Hingston of Norfolk Downs, the well known handwriting expert returned this week from Nantucket where he has been recuperating for a few days. As was anticipated he brought back with him a new story about the shark which he caught off the island, and to prove that it was no trumped up fish story he was telling, he brought along a snap shot picture of the man eater, or rather his sharkship, for the sharks that sport off Nantucket are not known as man eaters.

The picture shows William and two other men in the act of hauling a monster shark over the side of the boat. According to William the fish weighed in the vicinity of 200 pounds and measured 3 feet 6 inches. His story of how sharks are caught is a very interesting one.

When told by some of his club friends that it was an easy matter to get a fake picture of anything desired William got on his dignity and offered to bet his fortune that it was a true picture. When asked if he used a Roosevelt bandanna as bait he immediately changed the subject from fish to politics and was soon left alone for no one seemed particularly interested in that subject.

Here Are Health and Money Savers

Why not demand pure, wholesome food, the kind we sell? We don't charge any more for it that others do for an impure quality. We have a full line of Fresh, Pickled and Cooked Meats, all of best quality.

New Potatoes peck 33c

Choice and Mealy

Best Rice 3 lbs 25c

Bulk Starch 6 lbs 25c

F. & L. Macaroni 3 pkgs 25c

Wilson's Evap. Milk 3 cans 25c

Duffy's Grape Juice bot 22c

Dole's Pineapple Juice bot 25c

Cherryade bot 25c

A Delicious drink

Luncheon Beef can 18c

Jello, all flavors 3 pkgs 25c

Lipton's Jelly Tablets 3 pkgs 25c

Extra Virgin Olive Oil, in tins 25c, 45c, 85c

R. E. FOY & CO.

Aug. 2-2t

QUINCY DAILY LEDGER
Established 1869

THE HOME NEWSPAPER

Published every evening (except Sunday) at 1424 Hancock Street, Quincy, Mass., by the . . . .
GEORGE W. PRESCOTT PUBLISHING CO.
Incorporated.

Entered at Post Office, Boston, Mass., as Second class Matter

BRANCH OFFICE
National Newspaper Bureau,
219 East 23d Street,
New York City

Subscription
By the year $6.00
By the month .50

Telephone, Quincy 425

Copy for changes of advertisements should be in the office on the afternoon previous to publication to guarantee insertion.

HONESTY IN EVERYTHING

NOTICE TO CORRESPONDENTS.

Anonymous communications to the Ledger containing information relative to the comings and goings of people, announcements of events and the like will be consigned to the waste basket. Every communication should contain the name and address of the sender, not necessarily for publication but as an evidence of good faith.

The Ledger will be glad to receive communications from any of its readers upon local subjects, events, news of the day, movements of people and lodge and organization activities, but the rule about signing them must be adhered to else they will not receive attention. If you do not desire your name used in connection with anything you send in make that known and your wishes will be respected.

EDITOR.

EDITORIAL COMMENT.

Lord Mersey would have saved the court's time yesterday had he put his Titanic report in the fewer and more familiar words: De mortuis nil nisi bonum.

And supplemented, with regard to the living, that popular Americanism, "Nothing doing."

Some method of launching lifeboats must be invented to make them live up to their name. In present use they resemble too much dumping shovels for humans.

Residents of Boston will soon become wearied of seeing that "for sale" sign on the Tremont street lot.

With all her ill luck the City of Rockland maintains the enviable record of never having lost a life.

There was nothing small or mean in the graft amounts distributed to the protectors of evil in New York, otherwise called guardians of law and life and peace.

If as Miss Foley appoints the peek-a-boo waist and low neck are to go when women vote, as a pledge of their future faith the suffragetts should decline to wear those garments now. Up to the present time, there has been no particular activity along this line. And any way what have they got to do with the ballot.

Bryan has contributed his modest $1,000 towards the Democratic campaign fund. What has Oyster Bay to say about that? Any sign of taint to it?

I. W. W.'s are active along the great lakes They are a crowd of busy workers in some lines any way, if they cannot be called busy bees.

Give Sulloway a broom and an apron and let him shoo those hens and chickens into the Potomac.

The Democrats are even trying to play politics with the navy bill, but they will find it difficult to satisfy some of their constituents that they were prompted by economic influences.

The public demand for equipment of all coastwise steamers with wireless apparatus will have to be heeded.

A group of Chicago policemen have engaged in a flyswatting contest and the score is kept every night. They always did know how to hustle in Chicago.

A Lynn shoe firm on a rush job turned out a pair of slippers for a customer in 20 minutes. He should have winged feet under those conditions.

Bombay has the largest animal hospital in the world, yet at certain intervals thousands of the inhabitants are killed off because adequate precautions are not taken against the plague.

It is to be hoped that the Boston fish dealers saw that all their customers were properly served before starting on their annual outing today.

Possibly Congressman Curley may imagine the sole activity of a congressman is looking after salary raises for officials.

Again the Monroe doctrine. This reaffirming what is accepted almost as readily as constitutional law is getting chestnutty.

If the Minnesota congressman wants to know what beer is, all he has to do is ask any old toper.

WHO RULES THE ROOST?

The congressional mind of Cy Sulloway of New Hampshire is bothered by crowing roosters and cackling hens of Washington. Cy is the tallest man in Washington. He has started a tall inquiry, with an investigation to ascertain why hen, chicken, pig and squab farms are permitted in Washington in defiance of the law. As long as the world wags, pigs will grunt, hens will cackle and roosters crow. As to the squab habits we must confess ignorance, but they evidently make some kind of a noise and this added to the other din has caused the New Hampshire congressman to rise upon his hind legs in congress and demand an investigation.

There is some show for the hens and other outlawed animals under the Sulloway contention.

Congressional investigations are as a rule long drawn out. It took two years to decide Lorimer's fate. The hens, et ali, may live in hope and the former probably hatch many a brood of chickens that will add to the tumult before the confiict is closed. The congressman will of course have a chance to cackle and crow and grunt over the habits of those obnoxious animals or whatever they may be termed and even after the evidence is all in there may not be sufficient grounds to sustain impeachment, so that it looks as though the hens and other offenders were not in such a position of immediate extermination as the Sulloway anger would indicate.

THE BRITISH COURT FINDINGS

The Brtish Board of Trade court has handed down its findings in the Titanic disaster probe. The finding is illuminating in many ways. It contends that the disaster was due to the excessive speed of the ship, that a proper watch was not kept, that while life boats were properly lowered the arrangements for manning them were insufficient. Ismay and Sir Cosmos Duff-Gordon are relieved of any improper conduct, and that no discrimination was shown against saving the life of third class passengers.

There are some ships faster than the Titanic. They would have maintained their regular speed under some circumstances, on a clear night, but they might have taken some means of avoiding ice bergs, when it was known they were in the vicinity.

As a clearing of Ismay and Duff-Gordon, the court has performed its part. The judgement of the world however is a higher tribunal, than even this court of inquiry. The judgement of the world, does not need to be repeated. The judgement of even a higher tribunal and conscience must have some weight upon the minds of men who for purely selfish gain imperil and actually cause the loss of life of hundreds of fellow beings.

The world owes a debt of gratitude to the United States Senate committee for the prompt investigation which produced so much strong evidence before there was a chance to have it doctored or tampered with. That the world acknowledges this indebtedness, is believed. The British court and those it has whitewashed may derive all the satisfaction they desire from this finding, but the world will still have its own finding to consider on the subject.

CREDITABLE TO ALL.

Whatever criticism may be weighed in the balance of the failure of the life boats to prompt and successful launching, or some little confusion which may have taken place on the steamer City of Rockland, the charge of cowardice on the part of any of her officers and crew is not mentioned. Not a single syllable of such unwarrantable conduct is credited to them by the passengers.

It would be remarkable indeed, if under the circumstances there was not some excitement and confusion.

The awful feeling of awakening in the middle of the night by some unaccountable force, the quick springing knowledge that collision with its possible disaster and tragedy had occurred must have filled many with apprehension. If there was some fear on the part of some, it would not have been surprising with the terrible Titanic disaster still fresh in mind.

Yet in the face of all this, it is most creditable to all concerned, officers, crew and passengers that the rescue work was carried on so successfully without the loss or serious injury to a single passenger. It speaks volumes for the splendid courage and discipline of the American seaman. Because if courage and discipline had not prevailed, the story of the loss of life would have read much different from what it did.

RELIGION NEEDED.

Religion alone is the solution. Nothing else but righteousness can solve our biggest problems today.

The modern woman is too apt to put her emphasis on "reform" and "progress" rather than on the cleansing fire of religion. She has not taken into account that the greater the abuse, and the more necessary the fight, the more tremendous must be the motive of those who advance against entrenched evils—Harpers Bazar.

☞PRATT'S BREAD is made by exact formula under best sanitary conditions.

MINIMUM WAGE FOR WOMEN

Important Powers Given Newly Created Commission

Important powers are given the newly created Commission on Minimum Wage, which is to inquire into the wages paid to female employes. If in any trade or business it finds that wages are too small, the commission must name a board to deal with that particular occupation.

The public, as a disinterested body, the employers and the women employes in the trade in question are to have representatives on this wage board. The number of members of the board is at the discretion of the commission, though there must be not less than six employers and six employes and the outsiders must not exceed half of either of the other two. The members of this board are to be paid at the same rate as jurors.

The duty of this wage board will be to determine the minimum wage, whether by time rate or piece rate, "suitable for a female of ordinary ability in the occupation in question," or for any of the branches of trade. Besides this the board must determine suitable minimum wages for learners, apprentices and minors.

If two-thirds of the members of the wage board can agree on the minimum wage they must report back to the commission. The commission can do as it pleases with the report.

Should the commission approve any or all of the report, the next step is to give a public hearing to those employers in the occupation in question who pay a wage less than the minimum decided upon by the wage board. After this public hearing, if the determination of the wage board is still approved, the commission must enter a decree of its findings, including the names of all the known employers who fail or refuse to accept such minimum wage and to agree to abide by it." These employers' names and the wages paid by them, together with the decree are to be published in at least four newspapers in each county of the State.

Provision is made, however, for any employer in such a case who feels that this decree will injure his business to file a declaration under oath in the Supreme or Superior Court. This entitles the employer to a stay of execution of the decree. The court will then review the employer's case and may revoke the decree.

If the wage board fails to return a two-thirds report but makes a majority report, the Minimum Wage Commission may report the matter to the Legislature. More than one wage board may be appointed to deal with any one occupation.

For any occupation in which the minimum time rate only has been established, the commission may issue to a woman who is physically defective a special license authorizing her to be employed at less than the legal minimum wage, and fixing this particular wage.

The commission, without the aid of a wage board, can after public hearings determine minimum wages for minors in any occupation in which the majority of employes are minors and can enter a decree in the matter.

It is provided that every employer of women and minors must keep a register of the names and addresses of their help, and this register is open to inspection by the commission. The commission has the power to subpoena witnesses, administer oaths and take testimony. The witnesses called before the commission are to be paid in the same manner as those before the Superior Court.

STRIKERS MAY NOT RETURN

So Union's Counsel Informs Arbitration Board

ROAD OFFERS FOOT OF LIST

If Complete Old Ratings Are Not Favored by Board of Arbitration Carmen's Union Would Be Crushed—Elevated Offers Old Wages, Service Stripes and Position on Extra List to the Strikers

Boston, Aug. 2.—If the state board of arbitration refuses to allow the striking carmen to return at their old ratings, the men will not go back to work, and the union will be crushed, as it will stand by its agreement as an organization to abide by the decision of the board.

This was the flat assertion made by James H. Vahey, counsel for the union carmen at the state board of arbitration hearing yesterday.

It came as a climax to an argument replete with sensations when the question of the conditions under which the men should return to work was threshed out.

The Boston Elevated officials present said they had agreed to take the men back to work 100 a day, allow them to wear their stripes, pay them what they would receive had they not gone on strike, but they must take their places at the foot of the extra list.

"If the state board refuses to allow the men their old runs, the board will have accomplished what the Elevated company failed to do—crush the Carmen's union," declared Attorney Vahey. "The men will not go back to work, no matter what agreement the union made," he announced.

"Do you mean the organization will break its agreement entered into with the company?" asked Committeeman Wood.

"The organization will stand by its agreement until the end. It will forfeit its charter rather than break any agreement. But it cannot dictate to its members what they shall do and force them to do it. The men would not return to the cars. And the public would not blame them.

"Fred Fay here will give the Elevated road a guarantee that the union is broken. You might as well blow the whole thing out of the window. They have won a victory and yet are defeated. The men will not go back," was the closing remark of the strikers' attorney.

The board has not yet rendered a decision or a final report.

TWO GERMANS HANGED

By Mexican Rebels First Reported to Be Americans

Washington, Aug. 2.—The two men reported hanged near Cananea, Sonora, by Mexican rebels, were not American citizens, according to a report from the American consul at Nogales, received at the state department. The dead men were Guido Shubert and John Hertling, former residents of Douglas, Ariz. Both were Germans, but the consul's report said it was understood Hertling had indicated his intention to become an American citizen. The report also said that the men were peaceful and were in Mexico on private business.

General Pascual Orozco, commander-in-chief of the Mexican rebels, declared at Juarez that he did not recognize the United States government. He made the remark to Thomas Edwards, American consul there, who called at the rebel leader's quarters to deliver a message from Secretary Knox. The message, belated through diplomatic channels, was regarding the treatment of the American settlers in northern Mexico by the rebels, growing out of the disarming of the Mormon colonists last week. General Orozco told Consul Edwards he did not receive the American as a representative of the United States, which government Orozco said he did not recognize. However, he was glad to see Mr. Edwards, he said, and to receive him as an American citizen. Orozco accepted the message from the American consul without further comment.

Charged With Criminal Assault

Abington, Mass., Aug. 2.—On the strength of amazing stories told by 11-year-old Edith Lawson, daughter of George Lawson of Whitman, Edgar W. Chase, 52, of Brockton; Roy Wood, 25, and Charles Tibbetts, 28, both of Whitman, were arraigned in court on charges of abusing a female child under 16 years of age and held in $1000 bonds each for hearing tomorrow.

New Hampshire Committeeman

Manchester, N. H., Aug. 2.—William Savacool, secretary of the chamber of commerce, will serve as national committeeman of the National Progressive party.

Incorporation of Progressives

Albany, Aug. 2.—The National Progressive party, Inc., has filed with the secretary of state a certificate of incorporation.

By C. H. JOHNSON, - - - Auctioneer
Office, Room 3 Adams Building, Quincy
Telephone Quincy 1145 W

INVESTMENT PROPERTY
At PUBLIC AUCTION
Two-Family House of 12 Rooms
Situated Number 39 Parker Street, Quincy, Mass.

House built upon land leased by the Adams School and Temple Fund, will be sold from premises on

Monday, Aug. 5, 1912
At 4.30 P. M.

$50 deposit on day of sale, balance in ten days from date.
Positive Sale.
The property has a renting value of $19 per month.
July 25 7t--26 27-29-30--Aug. 1-2-3

NOTICE TO TAXPAYERS

The advertisement of the taking of all properties for unpaid taxes of **1910** will appear in this paper on

AUGUST 9

If your taxes are not paid for 1910 your name is included in the list.

Aug. 1-3t

Commonwealth of Massachusetts.
Office of the Directors of the Port of Boston.
40 Central street,
Boston, August 1 1912.

Notice is hereby given that the Fore River Shipbuilding Company has made application to the Directors for license to construct a trestle for yard standard gauge railway in its plant and to fill in marsh in Bent's Creek, Weymouth Fore River, in the City of Quincy, as per plans filed with said application; and THURSDAY, the eighth day of August, at 9.15 o'clock, A. M., and this office, have been assigned as the time and place for hearing all parties interested therein.

For the Directors,
HUGH BANCROFT,
Chairman.
Aug. 2-1t

Commonwealth of Massachusetts

LAND COURT.

To Harriet S. Cunningham of Boston, in the County of Suffolk and said Commonwealth; Mary S. Willcutt of Cohasset, in the County of Norfolk and said Commonwealth; Henry M. Whitney of Brookline, in said County of Norfolk; and to all whom it may concern:

Whereas, a petition has been presented to said Court by Stephen R. Nichols of said Cohasset, to register and confirm his title in the following described land:

A certain lot of land situate on Cedar Street in said Cohasset, and bounded and described as follows: Easterly by Cedar Street, there measuring nineteen and eighty hundredths (19.80) feet; Northeasterly by said Cedar Street by several courses measuring respectively two hundred ninety and forty hundredths (290.40) feet, seventy-two and thirty hundredths (72.30) feet, one hundred twenty and ninety-eight hundredths (120.98) feet, seventy-four and twenty-eight hundredths (74.28) feet, one hundred sixty-eight and five hundredths (168.05) feet, one hundred twenty-one and fifty-one hundredths (121.51) feet, forty-eight and thirty hundredths (48.30) feet, and forty-eight and thirty hundredths (48.30) feet; Northwesterly by land of Henry M. Whitney there measuring one hundred sixty-five (165) feet; Westerly by land of Mary S. Willcutt, there measuring five hundred eighteen and seventy-six hundredths (518.76) feet; and Southerly by land of Hetty S. Cunningham, there measuring seven hundred eight and forty-two hundredths (708.42) feet and containing 5. 83637 acres.

The above described land is shown on a plan filed with said petition and all boundary lines are claimed to be located on the ground as shown on said plan.

You are hereby cited to appear at the Land Court to be held at Boston, in the County of Suffolk, on the twelfth day of August A. D. 1912, at ten o'clock in the forenoon, to show cause, if any you have, why the prayer of said petition should not be granted. And unless you appear at said Court at the time and place aforesaid your default will be recorded, and the said petition will be taken as confessed, and you will be forever barred from contesting said petition or any decree entered thereon.

Witness, Charles Thornton Davis, Esquire, Judge of said Court, this sixteenth day of July in the year nineteen hundred and twelve.

Attest with Seal of said Court.
(Seal)
CLARENCE C. SMITH,
Recorder.
3t July 19-26 Aug. 2

READ LEDGER ADVS.

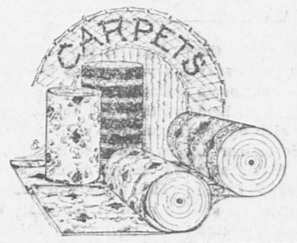
"THE SECRET OF SUCCESS IS TO BE READY FOR ONE'S OPPORTUNITIES"---- DICKENS.

It is not enough to know an opportunity when you see it; you must be prepared to grasp it and make it your own.

Moral: A Bank account helps you to be ready for opportunities.

GRANITE TRUST CO.

Oilcloths In Patterns That Please 25c sq. yd. up



Linoleums of Quality In New Designs

Floor Coverings That Will Wear Well

Whatever covering you choose for your floor, from our large stock you can depend upon to deliver **full measure** of service and satisfaction. Kincaide Quality is HIGH; Kincaide Price LOW.

Cotton Chain Wool Carpets 35c yd up
All Wool Carpets 69c yd up
Tapestries 65c yd up. Velvets 85c yd up
New-Fresh—**MATTINGS**—of Merit
Made in China - - - 15c yd up
Made in Japan - - - 25c yd up
Made of Fibre - - - 45c yd up
Made of Crex - - - 44c yd

HENRY L. KINCAIDE & CO., QUINCY
Store Closes August Wednesdays at 1 P. M.
Furniture--Pianos--Rugs--Ranges

FORMS FOR THE

Seventy-Fifth Anniversary Number

OF THE

QUINCY PATRIOT

WILL CLOSE IN A FEW DAYS

There will be an edition of 5000, made up of several sections devoted to Home Interests—viz:

THE CITY, PUBLIC BUILDINGS AND HISTORY
—MERCHANTS AND THEIR HOMES
—INDUSTRIES

All interestingly written up and finely illustrated

Are You Represented?

If not, it is not too late for a write-up in the "Merchants and Home section, or an advertisement in the "Industrial" section

Page $150 Half Page $75 Quarter Page $50
1-8 Page $25 and 1-16 Page $15

HISTORIC QUINCY.

City of Presidents Has Much of Interest

Old historic Quincy settled in 1625 has much of interest to visitors. When Braintree was incorporated in 1640, the territory now known as Quincy, was a part. In 1792 Quincy became an independent town, and in 1888 was incorporated as a city.

Quincy was named in honor of Col John Quincy, descendant in the third generation from Edmund, 2d, who settled in Quincy, in 1634; grand-father of Abigail (Smith) Adams, the wife and mother of a President of the United States.

The city includes Wollaston, Atlantic, Quincy Point, South Quincy, West Quincy, Montclair, Norfolk Downs, Wollaston Park, Squantum, Houghs Neck, Adams Shore, Germantown and Quincy Neck, comprising in all over 16 square miles, of which 2,530 acres are in public parks.

Birthplaces of Presidents.

Birthplace of John Adams, the first Vice President and second President of the United States, Franklin street, Quincy Adams house built in 1681 and restored in 1897 by Adams Chapter, Daughters of the Revolution. Open to public. Admission charged.

Birthplace of John Quincy Adams the sixth President of the United States, junction of Franklin street, Presidents road and Independence avenue. Built 1716, restored 1896 by the Quincy Historical Society. Open to public afternoons from 2 to 5. Admission charged.

Abigail Adams Cairn.

Penns Hill, erected June 17, 1896 by Adams Chapter, Daughters of the Revolution, to the memory of Abigail Adams, who with her son, John Quincy, from the spot watched the smoke of battle at Bunker Hill. Cairn composed of many historic stones, the corner stone being part of the old sleeper of first railroad in United States which ran from Quincy quarries to tide water, Neponset river.

Burial Place of Presidents.

First Congregational Church (Unitarian) at Quincy centre. In auditorium each side of high pulpit, are mural monuments, to the memory of John Adams, the second president, and John Quincy Adams, the sixth president of the United States, and their wives. The funeral of John Quincy Adams was held in this church. Beneath the entrance is the Adams tomb reached by stairways from the vestibule. Near the tomb is the box in which was brought from Washington the body of John Quincy Adams, also the old town hearse.

Hancock Cemetery.

Hancock cemetery across the street from First church contains many old stones. Among the old graves are those of Henry Adams founder of the Adams family who died Oct. 5, 1646; Rev. William Thompson, 1st pastor over the Braintree church who died Dec. 10, 1666; Rev. Henry Flint who died Oct. 11, 1668; Rev. John Hancock father of the Patriot who died May 7 1744, and many other notable people.

John Hancock Birthplace.

Adams street, junction of Dimmick and Hancock streets. A bronze tablet has been placed by the City of Quincy on Adams Academy to mark the place where the house stood in which the patriot John Hancock, the bold signer of the Declaration of Independence was born.

President Adams Mansion.

Adams street, corner Newport avenue, Quincy. Residence of President John Adams and contains many family relics. Occupied by descendants Not open to public.

Presidents Lane.

Now Goffe street, leading from Adams street, near Mansion. Opened by John Adams to drive his cows to pasture.

Dorothy Q. House.

Hancock street, corner Butler road Quincy, Old Quincy homestead in which Dorothy Q was born. Owned by the Massachusetts Society of Colonial Dames. Has quaint old paper on parlor put on for wedding of John Hancock and Dorothy Quincy; also secret chamber and other interesting features. Open free to the public on Saturdays, from 11 A. M., until 4 P. M Other days admission charged.

Myles Standish Cairn.

Squantum heights, erected in 1895 by the Daughters of the Revolution of Massachusetts, in memory of Captain Myles Standish and his men of Plymouth Colony, who landed here Sept 30, 1621, guided by the Indian Tisquantum.

Myles Standish Spring.

On the beach to the left and back of Squantum Inn. Spring of fresh cold water, where Standish and his party breakfasted and thence started to explore the country around Boston Bay

Squaw Rock.

Pile of rock, on which is a perfect head of a squaw, frequently mentioned in early Squantum history. Near by is also Sachem's Knoll.

AMUSEMENTS

DOINGS ON THE STAGE IN BOSTON AND VICINITY

B. F. KEITH'S THEATRE.

The name of John Tiller is recognized the World over as a guarantee of terpsichorean perfection. Tiller was the originator of the Pony Ballet, and has produced more dancing novelties than any other living producer. It was a stroke of positive genius on Mr. Keith's part, when he entered into a contract for the famous English dancing master to bring to America the great John Tiller company, direct from a long and highly successful engagement at the Palace theatre in London. This company includes the famous Twelve Sunshine Girls, the Six Eton Boys, and four principal dancers, selected from the 370 graduates of John Tiller's famous school now appearing in thirty-odd ballets in various parts of the world. They will present two distinct acts in different portions of the bill at B. F. Keith's Theatre next week entitled "Over The Wall," and "The Sunshine Girlies." Both are contributed chiefly for fun making purposes and the introduction of expert and novel dances. Complete scenic and costume productions have been brought from London for each of these productions. Surrounding this great English novelty will be a number of all-star American vaudeville acts, including John and Mae Burke in their musical comedy specialty; the Great Ergotti Lilliputians, most wonderful of miniature acrobats; Swor and Mack, in realistic representations of the Southern darky; Hal Merritt, the cartoonist; Casey and Smith in a novel specialty; and Asaki, the remarkable Japanese who juggles on roller skates.

MAJESTIC THEATRE.

It will not greatly surprise Bostonians to learn that Mr. Lindsay Morison has decided to present Miss Nance O'Neil, supported by his admirable stock company next week in "Trilby", for since DuMaurier's sensational novel of the same name electrified the world some years ago, the play has been given a prominent place in Miss O'Neil's repertoire, and any representative list of plays she might offer during this season would be incomplete without it. Even the name "Trilby" has a peculiar fascination for theatre-goers, suggesting, as it does, the weird hypnotic influence which forms the basis of the play itself. No play of recent years has been more widely discussed than "Trilby." It has engaged the attention, not merely of the theatrical pleasure-seeker, but of earnest thinkers throughout the world. Both the play and the book have proven valuable additions to dramatic as well as scientific literature.

There is added interest in the production next week, because of the fact that Mr. Morison has secured the original Little Billy of the play, Alfred Hickman. Mr. Hickman created the role in the original production. His last appearance in Boston was with Miss O'Neil last year in "The Lilly" Howell Hansel will have the difficult role of Svengali, while the rest of the supporting company will include Rose Morison, Edward Nannery, Edna Oliver, Frances Woodbury, Wyrley Birch James Barrett, William De Wolf and several extra people because of the large cast.

PARAGON—CABARET.

The vogue of the Cabaret in the Palm Garden at Paragon, Nantasket, continues uninterrupted. So unusual a feature of Boston and New England amusements is it that not only seekers of amusement in Boston or summer dwellers along the South Shore, but excursionists from all parts of New England are found to be planning far ahead for a pilgrimage to the "Cabaret" at Paragon as one of the big events of the summer, just as one plans a trip to the seashore or to the mountains. To be sure it is only a single evening's entertainment, but such a whirlwind of amusement and variety is crowded into that two hours, that patrons seem to feel the long journey and the expense is worth while. This week May Yohe continues the feature for another week. Having been a participant in the Cabaret shows of Vienna, Paris and Berlin, where this unique style of entertainment originated, she brings to the performance at Paragon all the finish and zest of the true Cabaret artiste.

D. E. WADSWORTH & CO. Inc.

SPECIAL SALE

$1.98

MUSLIN DRESSES

Sizes 34 to 44

$1.00

THE SHIRT WAIST STORE

PATENTS

TRADE-MARKS and copyrights obtained or no fee. Send model, sketches or photos and brief description, for FREE SEARCH and report on patentability. 26 years experience.
Send 2-cent stamp for NEW BOOKLET, full of patent information. It will help you to fortune.
READ PAGES 11 and 12 before applying for a patent. Write to-day.

D. SWIFT & CO.
PATENT LAWYERS,
303 Seventh St., Washington, D. C.

JUGGLING COST BOSTON $27,000

Wells Bros. of New York, who were denied the contract for the construction of the $800,000 Boston city hall annex on the first bid, on the ground that the bidder neglected an important specification, were again the lowest bidders when the second set of bids were opened.

Their price the second time is $743,510, or $27,095 higher than the first bid received from this firm.

The new specifications did not require the naming of the sub-contractors under the bid, the failure to do which lost Wells Bros. the contract on the first bid.

The firm which objected to the awarding of the first contract and submitted a bid at the time did not compete at the second trial.

OF INTEREST TO AUTOISTS.

The central Garage corner of Washington and Pond streets have received their 1913 R C. H. demonstrator. This appears to be the first 1913 car in the city.

From all appearances it looks as though the product of the R. C. H. will be the leading cars in this city. It will be remembered that Central Garage furnished five cars for the use of the judges in the Fourth of July Automobile parade, and there were many complimentary remarks passed regarding their looks and the courtesy of the Central Garage and its drivers for the use of their cars.

TAKING A CAMERA ABROAD.

A Source of Pleasure That May Win Fine and Imprisonment.

If the American tourist carries his camera to Europe with him he must be careful to avoid photographing persons, private property and particularly government buildings, forts, docks and ships without permission. Many tourists have got themselves into much trouble in this way, especially in Russia, where the restrictions are unusually rigid, and in Germany also.

A few years ago Germany passed a special bill through the reichstag dealing with this matter and imposing heavy penalties upon those who infringe the regulations. Damages to the amount of $1,500, with a fine of $250 or two months' imprisonment, will be the fate of any one who snapshots a private person, a work of art or the interior of a private building and circulates or publishes the picture without permission.

Persons in the public eye, such as members of the royal family, statesmen, actors and well known divines are excepted, says a writer in Country Life In America. So, too, are public buildings and works of art in public galleries.

In Italy the camera of the tourist is made a means of providing revenue for that somewhat impoverished country. If you carry your camera when on a visit to Pompeii or others of the recently excavated ruins you may take as many photographs as you please, but you are forced to pay a small fee for each plate exposed.

STATE LOTTERIES.

They Were Once Very Common and Very Popular In Europe.

Lotteries were common in ancient Rome, and during the middle ages lotteries were utilized by the Italian merchants for the disposal of their goods. Some of the Italian states then adopted the lottery as a means of raising revenue, and the institution of state lotteries afterward became very common and very popular throughout Europe.

The earliest English state lottery of which there is any record was in 1569, when 40,000 chances were sold at 10 shillings each, the drawing taking place in the west door of St. Paul's cathedral.

The prizes consisted of articles of plate, and the profits were employed for the repair of certain harbors. Early in the reign of Queen Anne private lotteries were suppressed "as public nuisances," but government lotteries, however, were still maintained, and from 1709 to 1824 considerable sums were annually raised in lotteries authorized by acts of parliament.

The average yearly profit to the government from 1793 to 1824 was over £340,000. On the ground of injury to public morals lotteries of all kinds were abolished in England in 1826.—London Saturday Review.

ADAMS SCHOOL TO COST MORE

Than the Structure at Wollaston Instead of Less

FIGURES MISUNDERSTOOD

That the Adams school building will cost more than the Wollaston school building is established by the estimates which have been figured by architect A. H. Wright.

In the story of the opening of the bids yesterday, the Ledger through a misunderstanding credited Mr. Wright with contending that the building bids average $4,000 less than those of the Wollaston school.

There was no intention of giving any wrong impressions and this view is evidently held by Mr. Wright, who has forwarded the following communication:

Editor Daily Ledger:

In your article of Thursday this week, there seems to be a little misunderstanding over the figures for the new Adams school building. As they stand they are higher than those for the Wollaston building but to help offset this there is included in the general contract, the plumbing, worth approximately $4,000 which in the case of the Wollaston building was contracted for separately.

In order that the bidders need not speculate but figure only on known quantities the specifications provide for any blasting required to be paid for separately.

The building completed will cost several thousand dollars more than the other, owing chiefly to the increase in market prices.

Yours very truly,
A. H. Wright, Architect.

BROCKTON MAN NEAR CENTURY

Fired First Locomotive Built at East Bridgewater

Ellis Winslow Holmes, believed to be the oldest citizen of Brockton, will observe his 96th birthday Sunday at the Mealy Home for Aged People at Brookville, just over the Brockton line. Up to a few months ago Mr. Holmes enjoyed good health, but now he is unable to leave the home, owing to an attack of heart disease and a general breakdown, due to old age. His mind is as alert as ever and he entertains the other inmates at the home by telling stories of his younger days.

Mr. Holmes fired the first locomotive which was built in the old machine shops at East Bridgewater in 1854. The Governor of the State and other high officials saw the locomotive start the day being a general holiday for miles around.

Mr. Holmes was born in East Bridgewater, August 4, 1816. At 17 he went to Middleboro, where he became a bootmaker, later returning to his native town. In his younger days he was a singer of considerable ability. He sang in the choir at the First Universalist Church up to two years ago, when he went to the Mealy Home.

Mr. Holmes was a Republican for many years, but for 50 years has voted the Democratic ticket. His last Republican vote was for Abraham Lincoln.

Mr. Holmes was twice married His first wife, Susan F. Keith, died in 1840, two years after her marriage. Five years later he married Lydia L. Sherman of Marshfield, who died five years ago. He has one son, Winslow F. Holmes of Brockton.

—A new regulation regarding the transportation of baggage has just gone into effect on some of the railroads, size as well as weight now being taken into consideration. Heretofore the limit for free transportation in connection with the regular passenger ticket was 250 pounds without regard to size, but under the new rule a trunk measuring more than 45 inches any one way is rated as excess baggage, no matter what it weighs, and an extra charge is made on it. Commercial travelers who are affected by the new rule say the women are responsible for its adoption, as wardrobe trunks are now being made large enough to accommodate the prevailing style of feminine headgear.—Milford Gazette.

WEAR HUB MARK RUBBERS This Winter

CO-OPERATION SUGGESTED

On the Part of Christian Forces For Common Good

IDEA GAINING GROUND

The idea of cooperation between the Christian forces of the city is growing rapidly and great increase in the usefulness of these forces is inevitable. Among the first of the forces are, of course, the churches and the Young Men's Christian Association. The opportunities for cooperation between the church and the Association are many since both are endeavoring to reach the young men of the city. The Association is especially desirous of keeping in touch with the ministers of all denominations because practically all the young men who come to town make themselves known at the Association and most of them would affiliate with the church of their denomination if invited. Thus it is desirable that all the clergymen of the city get in close enough touch with the Association so that the two forces working together may get hold of the young men and make them feel at home in the city. Quite a number of the clergymen are cooperating with the Association in a mutual endeavor to get hold of the stranger and welcome him. There are many other people beside the young man coming as a stranger to the city, who make use of the Association. Oftentimes there are calls for the services of a clergyman from people unacquainted in the city. Thus it would be for the benefit of all concerned if those who have not been in touch with the Young Men's organization would get in touch so that if their services were required at any time it would be an easy task to ascertain if they were obtainable.

COMMITTEES ENTHUSIASTIC

(Continued from Page One.)

all that he was doing his best to aid the Grand Army.

One of the speakers thought that there had been a lack of public effort to assist the post in the past, but he was assured that if such a sentiment existed it had disappeared and many influential citizens were ready to assist in this work.

Some of the ladies thought that by entertainments and the like they would be sure of money enough to meet the obligations.

It was pointed out that in a neighboring town, the post and affiliated orders had moved into better and improved quarters at greater expense but this had stimulated the members to renewed effort, the membership increased and the orders were getting along much better than under the old conditions.

BADGES FOR VETERANS.

At the request of Charles E. Le Grand, a Salem war veteran, Representative A. P. Gardner introduced a bill in congress directing the Secretary of War to distribute badges and ribbons to officers and men of the Army who have participated in engagements worthy of such purpose.

PENSIONS FOR CLERGY.

The most pretentious and far reaching scheme yet devised for ministerial pensions is that being formulated by the Presbyterian Church. The proposition is to consolidate the sustentation fund, with its small endowment, with the board of ministerial relief, which has a fund of $2,000,000, and then to increase the endowment of the new organization to $10,000,000. The plan will be similar to that of life insurance companies and the cost to one who begins payments at the opening of his ministry, about his 25th year will range from $16 to $20 annually. This, it is expected, will procure him an annuity of $500 in his old age. It is only right that a minister who is certain of being cared for in his old age, should pay something toward that end, just as one does for any other form of insurance. Thirty-five cents a week during the working period of life does not seem like a large sum to secure such provision.—Leslies."

BETTER LATE THAN NEVER.

After residing for nearly 50 years in the United States without enjoying the privileges of citizenship John H. Godette of 10 Ashmont street Worcester Wednesday filed his first papers for naturalization in the superior court. Mr. Godette came to this country from Clarenceville, Quebec, his native town, on October 15, 1863.

TO RENT

I have Five **New Houses in Wollaston.** I don't want to rent them, but all are **For Sale at easy payments like rent.** Call and see the premises, locality and neighborhood, and I am sure that you will do like 26 others did, — **buy a house instead of paying rent.**

FELIX FAVORITE
183 Highland Avenue
Corner Elmwood Avenue, Wollaston
Telephone, Quincy 260. July 27-6t

EXTRACT FROM
PATCH'S ALMANAC

About this time it is advisable for the householder to fill his coal bins, against the the cold blasts of winter.

C. PATCH & SON, Inc
1422 Hancock Street

The Shapeliness and Style of
LA GRECQUE CORSET
are due partly to the exceptionally fine workmanship but above all to the expert skill in designing-gained by fitting thousands of women. Come and be fitted with one of these high class corsets.



THE CORSET SHOP
MISS S. E. DUNPHY
8 Maple Street, Quincy

HIDEOUS PUNISHMENTS.

Murderers Were Once Buried Alive Tied to Their Victims.

Old time punishment for offenses at sea was most severe. The code of the time of Richard I. of England, drawn up for the government of his fleet on the crusades, provided "that whoso killed any person on shipboard should be tied with him that was slain and thrown into the sea. And if he killed him on the land he should in like manner be tied with the partie slain and be buried with him in the earth."

In Elizabeth's time a thief was to be ducked three times, towed ashore at the stern of a boat and marooned with a loaf of bread and a can of beer. Mutiny was punishable by the culprit's being hanged by his heels "until his brains were beaten oute against the shyppe's side."

The penalties imposed for sleeping on watch were progressive. For the first offense the man was to be "headed" with a bucket of water; on the next occasion he was to be strung up by his wrists and to have two buckets of water poured into his sleeves; the third time he would be loaded with weights and bound to the mast, and "for the fourthe time he was to be hanged to the boltsprite, with a can of beere and a biscotte of breade and a sharp knife, and so to hang and choose whether he would cutte himself down and fall into the sea or hange still and starve."

Among the rules issued by Raleigh for the governing of his South American expedition in 1617 was that no man should be allowed to gamble for his arms or clothes "on the pain of being disarmed and made a swabber of the ship." A general punishment for blasphemy at this time was for the offender to be bound to the mainmast with an iron bit between his teeth, the alternative being a scraping of the tongue. All sorts of odd and frequently hideous punishments are to be found described in old manuscripts. In 1775 a man found drunk aboard or ashore was taken care of until the following morning, when in the presence of the ship's company he was presented with a pint of salt water, which he had to drink.

The dreaded "cat" is probably the best known of these old naval punishments. Whipping was provided for at least as long ago as the fifteenth century, and in Drake's time the regular trouncing of the ship's boys by the boatswain on Monday morning was regarded as the only means of insuring a fair wind for the rest of the week.—Chicago News.

QUINCY REGISTRY FOR NURSES

20 Whitney Road, Quincy Mass.

Will supply trained and practical nurses, attendants and nursery assistants. No charge will be made to those applying for Nurses.
Mrs. E. L. CRANE, Registrar,
Tel. Quincy 131-2

Quincy Daily Ledger

FOR SALE AT

BOSTON—At South Station after 3.30 P. M.
QUINCY—Ledger Office 1424 Hancock Street.
L. A. Chapin, 1395 Hancock St.
C. F. Carlson, oppo. Depot.
Thompson's Waiting Room, City Sq.
H. P. Kittredge, City Square.
J. P. O'Brien, 1595 Hancock St.
Mrs. Madden, 16 Quincy ave.
WOLLASTON—Shunk's News Stand.
PARK & DOWNS—Branschied & Marten.
ATLANTIC—Branschied & Marten.
QUINCY NECK—Stetson Pierce, Newcomb Square.
QUINCY POINT—H. H. I. Smith, Washington Street.
Gragg's Pharmacy.
L. A. Cook, Washington Street.
E. O. Godfrey, 538 Washington St.
F. H. Lowe, Washington Street.
George E. Sprague, Cor. River St.
SOUTH QUINCY—Litchfield, Water St.
A. Pierson, 92 Granite St.
Miss G. Booth, Brooks Avenue.
BREWER'S CORNER—Emma Lark.
F. J. Pierson, 149 Granite St.
Mrs. F. H. Stanley.
WEST QUINCY—F. A. Skinner.
John C. Belanger.
HOUGHS NECK—Capt. Fosdick's.

THE WEATHER.

Forecast for Boston and vicinity. Fair Saturday. Sunday fair and warmer. Light variable winds.

TOMORROW'S ALMANAC.

Sun rises	4.39
Sun sets	7.01
Length of day	14.22
Moon rises	9.32 P. M.
High water, A. M.	2.15
High water, P. M.	2.45

Days decrease 55 minutes.

Last Quarter, Aug. 5,	11.18 P. M.
New Moon, Aug. 12,	2.58 P. M.
First Quarter, Aug. 19,	11.57 A. M.
Full Moon, Aug. 27,	2.59 P. M.

QUINCY NOON TEMPERATURES.

At 12 M. today	76 degrees
August 2, 1911,	69 degrees
August 2, 1910,	81 degrees
Noon Maximum, 14 years	98
Noon Minimum, 14 years	87

BRIEFS

Mrs. George A. Wardwell and son of Wollaston are visiting in Maine.

Frank F. Thompson of Whitwell street has gone to New York for two weeks.

Joseph R. Smith of Washington street has gone to Vancouver, B. C. for a month's stay.

Miss Marion McClure of School street is entertaining Miss Louise Black of Manchester, N. H.

Miss Margaret Gillooley of Haverhill is spending a few days as the guest of Miss Nora Cahill of Albertina street.

Miss Mildred G. Huston, court stenographer was among the passengers of the Steamship Admiral Schley, who sailed for Bermuda, Thursday.

A. Fitch Bromley, secretary of the Quincy Y. M. C. A., began a month's vacation Thursday, the most of which will be spent at New Britain, Connecticut.

The Quincy A. A. will hold a shirtwaist party in Moore's Summer ballroom, Houghs Neck August 30. The committee includes, Charles C. McCue, William H. Flynn, James McLellan and Louis V. Smith.

WHITEHOUSE—McCORMICK.

At East Milton, on Wednesday evening, Rev. Arthur E. Gregg the pastor of the East Milton Congregational church, united in marriage Miss Isabelle Hastings McCormick and Mr Melford Leroy Whitehouse both of West Quincy. The bride was attended by a sister of the groom and John Hunter was best man.

SHIPBUILDING IN JAPAN.

There are 230 shipbuilding yards in Japan. For the last year these yards turned out 77 steamers of 24,479 tons, and 147 sailing vessels of 11,097 tons. This is a decrease of 58 sailing vessels from 1910, but an increase of 19 steamers. This record does not include a number of new steamers since completed or authorized, which tend to strengthen Japan's North American and European lines. All of Japan's leading steamship lines are preparing to build additional steamers for the foreign service, mostly medium-sized freight and passenger craft Japan's total shipping now includes 2545 steamers, of 1,233,909 gross tons; 6392 sailing vessels of 413,720 gross tons, and 22 463 junks of 31,413,710 cubic feet.

Four steamers, having a gross tonnage of 15,817, were completed during the past year under the law for encouraging shipbuilding. The subsidized steamship lines now number 24, which operate on most commercial routes throughout the world, except those on the Atlantic ocean.

WEAR HUB RUBBERS This Winter

TAMMANY SEEKS POPULAR SIDE

Whitney Lewis, Accused Murderer Under Arrest

"DAGO FRANK" IS IDENTIFIED

Testimony of Accomplices Must Be Corroborated and District Attorney Whitman Believes He Is Slowly Securing Such Evidence—Resume of the Becker Case to Date—Board of Aldermen Meet Monday

New York, Aug. 2.—"Dago Frank" Cirofici, one of the four gunmen wanted for the killing of the gambler, Herman Rosenthal, was identified as being in the gray murder car at the time of the shooting. The identification which was being made by three men, took place a few minutes before Cirofici was taken before the grand jury with the apparent purpose of shaking the nerve of the gunman and forcing a complete confession from him.

"Whitey" Lewis, one of the four gun men wanted by the police as the actual murderers of Herman Rosenthal, the gambler, was arrested in the Catskill mountains yesterday and this morning was brought here.

District Attorney Whitman says he has obtained some important testimony confirming parts of Rose's and Webber's story that they met Lieutenant Becker by appointment after the murder. Two restaurant employes, according to the state's attorney, have given the information that they saw Becker talking with Rose and Webber on Forty-second street after the killing.

"I am confident that the whole truth will come out. It may apppear a little slowly, but I am not going to rush the case. The court of appeals has held that there must be some corroboration of the testimony of accomplices. The establishment of a motive is corroboration.. There is no doubt in my mind that the motive has been established. The intimate relations between Becker and Rosenthal, their quarrel, the fear of Rosenthal of Becker, the accusations against Becker, the killing itself, the meeting of Becker and Rose after the killing, all point to one thing."

The case against Becker to date is about as follows:

1. Rosenthal's accusations against Becker, and their corroboration by Mrs. Rosenthal and Joseph Immerman, the murdered gambler's brother-in-law.

2. The testimony of Max Margolis that Mrs. Rosenthal said to Becker at the time of the raid on her husband's gambling house, "Why, Charlie, what are you doing here?" and that Becker had held up his hand warningly and hissed an order to her to "keep quiet."

3. That Rosenthal had stated publily that he was going to give Becker up, and that immediately after that threat Rosenthal was killed.

4. That Becker's man Rose has testified that Becker ordered him and Webber to have Rosenthal killed, threatening to "get" them if they did not "get" Rosenthal.

5. That Rose has further testified that immediately after the murder Becker met him and promised him protection.

6. That checks drawn by gambling-house proprietors have been discovered bearing Becker's name.

7. That Rose has testified that Rosenthal told the truth when he said that Becker had loaned him $1500 to help open his gambling house in West Forty-fifth street, taking a chattel mortgage in return for the loan.

Lieutenant Becker gives his defense in one sentence: "The whole thing is a frame-up. It rests upon the unsupported statements of three men, themselves accused of being implicated in the crime."

Alderman Frank Dowling, Tammany leader of the board, said that every Democrat would be in his seat at the special meeting of the board to consider the appointment of an investigating committee and would vote with the Republican members for a full and fair inquiry.

The Tammany members were said to be afraid to be caught on the wrong side, and as soon as it became known that the mayor had issued the call Minority Leader Dowling sent letters to every Democratic member urging him to be in his seat next Monday. Mr. Dowling also quietly sent out word that the Tammany men were expected to vote for the appointment of an investigating committee as well as for the appropriation which will be asked for. The matter, he pointed out, was entirely too serious for the Tammany men to make a fight over or to make it appear that they do not welcome a thorough sifting of police graft charges.

William Travers Jerome, who conducted the most spectacular gambling crusade the town ever knew when he was district attorney, is to take charge of the defense of Becker, and will act as adviser to Commissioner Waldo and Winfield B. Sheehan, his secretary, according to apparently reliable reports.

DR. CLIFTON GARDNER.

Young Interne Whose Odd Disappearance Has Alarmed His Friends.



SOUTH SWANSEA MAN

Recent Graduate From Medical School Who Is Missing

New York, Aug. 2.—No trace of Dr. Gardner, the young interne who left the Postgraduate hospital on a call a week ago, has yet been found.

Clifton Gardner of South Swansea, Mass., graduated from a Philadelphia medical school this year and had just entered upon his hospital work.

PEACE SEEMS NEARER

New Bedford Strikers and Employers Near a Conference

New Bedford, Mass., Aug. 2.—A settlement of the strike which has closed down a dozen cotton mills of this city and has thrown 13,000 persons out of work, appeared nearer last night, when at a meeting of the executive committee of the Weavers' union a letter was read from Secretary William O. Devoll of the Manufacturers' association, announcing that organization's willingness to confer with the weavers.

Even should the strike be settled at once, it was learned from an official of the Manufacturers' association that the mills would be unable to resume operations for a few days longer.

FULL TRAIN CREW ORDER

Is Now Predicted On Massachusetts Roads

Boston, Aug. 2.—Massachusetts trainmen, who have been fighting for years to have the railroads compelled to equip long freight trains with "full crews," are destined to reap the full fruits of their labors in the immediate future.

This was discovered yesterday, when from absolutely reliable sources it was learned that the railroad commission has decided to issue to the railroads an order to equip their long freight trains with full crews.

It was stated by an official who should know that the railroad commission's order will cover the full crew bill which passed the legislature this year but was vetoed by the governor.

The informant said the order will be sent out in about ten days. He stated, however, that the order may provide for full crews on trains of thirty-seven cars or over instead of thirty.

MISSOURI IS PROGRESSIVE

Is Assertion of Governor Hadley, but Remains Regular

Jefferson City, Mo., Aug. 2.—Governor Hadley has given out a statement calling upon all Republicans to stand for the regular party organization in this state. The governor, however, declined to say that he will support Taft. He said:

"It is evident that a number of Republicans throughout the state are joining in the organization of a progressive party because of their unwillingness to support the nominee of the Chicago convention. It is not necessary, under the laws of this state, to join in the formation of a new party in order to vote for Colonel Roosevelt for president.

"I stand and I intend to continue to stand, in favor of progressive policies and principles; but I have been unable to see how the success of these principles and policies can be subserved by abandoning and thus accomplishing the defeat of the only political party by which they can be made successful in this state in this campaign. I believe the record of the Republican party in this state shows that it is a truly progressive party organization."

The KITCHEN CUPBOARD

WAYS OF COOKING PEARS.

EARLY pears are delicious when cooked. Often the windfalls may be served on the table thus long before the fruit is ripe.

Hard pears or windfalls are very nice baked. They should be pared, cored and quartered and placed in a pudding dish, allowing one cupful of sugar and one cupful of water to two quarts of the fruit. Cover and bake in a moderate oven.

If there are more of these windfalls on hand than are needed at one time they may be sealed in jars after baking and kept until needed.

Among the following recipes for cooking pears may be some which will appeal to the housewife:

A Culinary Dainty.

Baked Pears.—Peel the pears and cut them in two, leaving the stems on them. Put into a baking dish with moist sugar, cloves and lemon peel. Pour a little water over the pears, enough to moisten the sugar and prevent the pears from burning. Put the peelings of the pears over them to keep the top ones from becoming dry, then tie a brown paper over the top and bake.

A cool oven is the best, as the more slowly they bake the better color they are. When quite soft remove the peelings and serve the pears in a glass dish.

A Bread Pudding.

Pear Pudding.—Peel and core a dozen small pears and cut them into quarters. Dip them into powdered sugar with a little clarified butter.

Cut three slices of bread one-third of an inch thick. Line a plain round mold with these, first cutting out a small round for the bottom and then cutting the rest into fingers, which must be placed around the mold overlapping each other.

Dip the bread into clarified butter before putting it into the mold. Fill the mold with the cooked pears, cover the top with bread dipped in butter and place the dish in the oven until the bread is slightly browned. Turn out of the mold carefully and sprinkle sugar over it.

Easily Prepared.

Spiced Pears.—Take a quart of pears, half a cupful of vinegar, a cup of brown sugar, a half teaspoonful each of cloves and allspice and a three inch stick of cinnamon.

Wash, pare, core and cut the pears into six pieces; put into a saucepan the vinegar, half a cupful of cold water, the sugar, allspice, cloves and cinnamon and bring to boiling point, then add the pears and boil slowly until tender.

BREAKFAST ROLLS.

NICE light rolls served with coffee, eggs and fruit make a breakfast good enough for any one. Its lightness and daintiness adapt it to warm weather needs when once a day is often enough to eat meat.

Recipes for rolls are various and for the use of the housewife who has no preference several are given here. Parker House rolls are almost universally popular.

Favorite Kinds.

Parker House Rolls.—With two quarts sifted flour, two tablespoonfuls of butter, two of sugar and a little salt well worked together, make a sponge with warm milk or warm water and add one dissolved yeast cake. When it is light add flour and mold for twenty minutes and let it rise again. Roll it out, cut into thin cakes, butter the tops, fold them half over, set to rise again and bake in a hot oven. The sponge can be set to rise over night when wanted for breakfast.

New England Rolls.—To two pounds of flour put a salt spoonful of salt, a gill of yeast and as much water as will make a stiff batter. Stir this till it is very smooth and let it stand covered before the fire to rise for two hours. Add as much more flour to it, which should previously have been rubbed down with the butter you would put into the rolls. Work the dough very smooth, divide it, mold it into rolls and bake on tins.

Wholesome Hot Bread.

Graham Rolls.—Take one pint of Graham flour, a pint of white flour, a teaspoonful of salt, a tablespoonful of lard, two teaspoonfuls of baking powder and three-quarters of a pint of milk.

Sift together the Graham flour, salt and powder, rub in the lard cold, add the milk and mix the whole into a smooth dough that can be handled, but is not too soft. Flour the board, turn it out and form into rolls the shape and size of large fingers. Lay them on baking sheet so they will not touch one another. Wash their surfaces with a soft brush dipped in milk to glaze them. Bake in hot oven from ten to twelve minutes.

French Rolls.

French Rolls.—Take two quarts of sifted flour, a lump of lard about the size of an egg, one a little larger of butter and stir into the flour. When well stirred add lukewarm water or, preferably, milk and water, to mix; add a little salt, half a teacupful of homemade yeast or three tablespoonfuls of baker's yeast. Mix in the evening as for bread and let rise. In the morning shape them with the hand on the baking board and let rise ten or fifteen minutes after puttign them in the pans, then bake. Fifteen minutes will suffice if the oven is sufficiently heated.

Anna Thompson

READ LEDGER ADVS.

INDIANA PROGRESSIVES

Head Their Ticket With Former Senator Albert J. Beveridge

Indianapolis, Aug. 2.—Former U. S. Senator Albert J. Beveridge was nominated by acclamation for governor by the progressive party state convention. There were 1441 delegates present, and Edward M. Lee, state chairman, called them to order. Great Roosevelt enthusiasm prevailed.

The liquor plank, as adopted, declares for county local option until such time as the adoption of an initiative and referendum act will take the problem out of politics and place it in the hands of the people themselves.

forcing a full confession from him.

Lightning Causes $7000 Loss

Ipswich, Mass., Aug. 2.—Lightning caused damage estimated at $7000. A bolt struck the barn at the Ipswich poor farm, destroying that building, a silo, shed and a quantity of farming tools and wagons, and forty tons of hay. Twelve horses, three cows and six pigs were killed.

Treasure From the Sea

Yonkers, N. Y., Aug. 2.—The estate of Alexander Robbins who was lost on the liner Titanic, has received word from Halifax that $5000 in securities, which he had with him on his homeward trip, has been recovered from the sea.

AQUAS READY ROOFING
LONG WEAR—EASILY LAID
WATER AND SPARK PROOF
SANBORN & DAMON
QUINCY

COAL!

WHY WAIT
ORDER NOW

THE BEST
--- AT ---
J. F. SHEPPARD & SONS, Inc.
27 GRANITE STREET
TEL. 232-W June 29-tf

BE SURE TO READ THE OPENING CHAPTERS
A Story of Real Thrills!
THE WINDOW AT THE WHITE CAT



"The Greatest Work of a Great Author"—That is a Fitting Description of the Sensational Novel of Politics, Love and Intrigue

The Window at the White Cat
BY MARY ROBERTS RINEHART
Which Will Appear in This Paper

As nice a preparation of Cold Cream as you have ever used, is what you get when you ask for

HEARN'S COLD CREAM

15 and 25c a jar

CHAS. C. HEARN, Druggist

1295 Hancock Street, Quincy

July 1-tf

Bay State Street Railway Company

TIME TABLE

In effect June 22, 1912.

(Subject to change without notice.

Leave QUINCY for

Braintree, 6.15, 6.50 A. M. and every 30 minutes to 10.50 P. M. **Sundays,** 7.50 A. M., then same as week days. **Return,** leave **Braintree,** 6.25 A. M. and every 30 minutes to 10.25 P. M. Sundays, 7.55 A. M. and then same as week days.

Brockton, 6.15, 6.50 A. M., and every 30 minutes to 8.59 P. M., then 9.50 P. M. **Sundays,** 7.50 A. M., then same as week days. **Return,** leave **Brockton** 6.20, 7 A. M., and every 30 minutes to 9.30 P. M. **Sundays,** 8 A. M. then same as week days.

West Quincy and East Milton, 5.30, 5.50, 6.10 A. M., and every 20 minutes to 11.10 P. M. **(Wednesdays and Saturdays,** 11.50 P. M.) **Sundays,** 6.50 A. M. then same as week days. **Return,** leave **East Milton,** 5.55, 6.15, 6.45 A. M. and every 20 minutes to 11.45 P. M. **(Wednesdays and Saturdays,** 12.10 midnight.) **Sundays,** 7.25 A. M., then same as week days.

East Weymouth, 6.00, 6.15, 6.35, 7.05, 7.35, 8.05, 8.35, 9.05 A. M. then 5, 25, 35 and 55 minutes past each hour to 11.05, 11.50 P. M. **Sundays,** 7.35 A. M. then same as week days. **Return,** leave **East Weymouth,** 5.55, 6.15, 6.45, 7.00, 7.15, 7.45, 8.15, 8.45, 9.15, 9.30, 9.45 A. M. then on the hour, 15, 30 and 45 minutes past each hour to 11.15 11.45 P. M. **Sundays,** 7.45 A. M. then same as week days.

Houghs Neck, Week days except **Saturday,** 5.20, 5.35, 5.50, 6.10 A. M., every 15 minutes to 7.40 A. M., every 30 minutes to 4.40 P. M., every 15 minutes to 7.10 P. M., every 30 minutes to 11.10, 11.50 P. M. **Saturday,** 5.20, 5.35, 5.50, 6.10 A. M., every 15 minutes to 7.40 A. M., every 30 minutes to 11.10 A. M., every 15 minutes to 10.40, 11.10, 11.50 P. M. **Sunday,** 6.50, 7.40 A. M., every 30 minutes to 10.10 A. M., every 15 minutes to 10.40, 11.10 P. M. **Return leave Houghs Neck.** Week days, except Saturday, 5.45, 6.05 A. M., every 15 minutes to 8.05 A. M., every 30 minutes to 5.05 P. M., every 15 minutes to 7.35 P. M. every 30 minutes to 11.35 P. M., 12.10 midnight. **Saturday,** 5.45, 6.05 A. M. every 15 minutes to 8.05 A. M., every 30 minutes to 11.35 A. M. every 15 minutes to 11.05, 11.35 P. M., 12.10 midnight. **Sunday,** 7.20, 8.05 A. M., every 30 minutes to 10.35 A. M., every 15 minutes to 11.05, 11.35 P. M.

Nantasket, 9.25 A. M., every 30 minutes to 9.25 P. M. **Sunday,** 9.25 A. M., then same as week days. **Return,** leave **Nantasket** 10.45 A. M., every 30 minutes to 10.15 P. M., then 11.00 P. M. **Sundays,** 10.45 A. M., then same as week days.

Neponset via Hancock Street,—5.55, 6.20, 6.50 A. M. and every 30 minutes to 10.50 P. M. then 12.50 midnight. **Sundays,** 6.50 A. M. then same as week days. **Return,** leave **Neponset,** 6.40, 7.10, 7.40 A. M. and every 30 minutes to 11.10 P. M. then 12.35 midnight. **Sundays,** 7.40 A. M. then same as week days.

Neponset via Wollaston—6.03, 6.33, 7.03 A. M. and every 30 minutes to 11.03 P. M. then 11.20, 11.50 P. M. **Sundays,** 7.03 A. M., then same as week days. **Return,** leave **Neponset,** 6.25, 6.55, 7.25, A. M. and every 30 minutes to 11.25 P. M. then 11.42 P. M. and 12.12 midnight. **Sundays,** 7.25 A. M. then same as week days.

Neponset, via Norfolk Downs, 6.25, 6.55, 7.25, 8, 8.30 A. M. and every 30 minutes to 10 P. M. **(Wednesdays and Saturdays,** 11 P. M.) **Sundays,** 7.30 A. M. then the same as week days. **Return,** leave **Neponset,** 7, 7.30 A. M. and every 30 minutes to 10.30 P. M. **Wednesdays and Saturdays,** 11.30 P. M.) **Sundays,** 8 A. M. then same as week days.

Weymouth Landing, 5.20, 6.00, 6.20, 6.55, 7.25 7.55 A. M. then every 30 minutes, until and including 10.55 P. M. **Sundays,** 7.25, A. M. then same as week days. **Return, leave Weymouth Landing,** 5.45, 6.15, 6.40, 7.15, 7.45 A. M. then every 30 minutes until and including 11.15 P. M. **Sunday,** 7.45 A. M. then same as week days.

Leave NEPONSET for

Nantasket, 9.05 A. M. every 30 minutes to 9.05 P. M. **Sunday,** 9.05 A. M. then same as week days. **Return,** leave **Nantasket,** 10.45 A. M. every 30 minutes to 9.45 P. M. **Sundays,** 10.45 A. M. then same as week days.

Squantum, 6.25 A. M. every 30 min. to 7.25 P. M. then 8.35, 9.35, 10.35 P. M. **Wednesdays and Saturdays,** 11.30 P. M. **Sundays,** 7.35, 8.35, 8.55 A. M., every 30 minutes to 9.55 P. M. **Return,** leave **Squantum,** 6.00 A. M. every 30 minutes to 8.00 P. M., then 9.00, 10.00, 11.00 P. M. **Wednesdays and Saturdays,** 1150 P. M. **Sundays,** 7.15, 8.00, 9.00 A. M. every 30 minutes to 10.30 P. M.

THOMAS GAMMON,
Superintendent.

The One Perfect Boy.

"I never heard of but one perfect boy," said Johnny pensively as he sat in the corner doing penance.

"And who was that?" asked mamma.

"Papa—when he was little," was the answer. Then silence reigned for the space of five minutes.—Exchange.

Catarrh Cannot be Cured

with LOCAL APPLICATIONS, as they cannot reach the seat of the disease. Catarrh is a blood or constitutional disease, and in order to cure it you must take internal remedies. Hall's Catarrh Cure is taken internally, and acts directly on the blood and mucous surfaces. Hall's Catarrh Cure is not a quack medicine. It was prescribed by one of the best physicians in this country for years and is a regular prescription. It is composed of the best tonics known, combined with the best blood purifiers, acting directly on the mucous surfaces. The perfect combination of the two ingredients is what produces such wonderful results in curing Catarrh. Send for testimonials free.

F. J. CHENEY & CO., Props., Toledo, O.
Sold by Druggists price 75c.
Take Hall's Family Pills for constipation.

New York, New Haven and Hartford R. R.

In effect June 2, 1912

The letters in the same line as the figures below stand for different stations and indicate that trains stop as follows.

a	Wollaston	f	Harrison Square
b	Norfolk Downs	g	Savin Hill
c	Atlantic	h	Crescent Avenue
d	Neponset	i	South Boston
e	Pope's Hill	r	Quincy Adams
*	Saturdays Only	†	Except Saturday

Exp.—Express train.

TO BOSTON			FROM BOSTON		
Leave	Stop	Arrive	Leave	Stop	Arrive
r 5 14	abcdefghi	5 41	5 45	ihgfedcba	6 14 r
r 6 16	abcf	6 35	6 12	ihgfedcba	6 39 r
r 6 33	e	6 49	6 30	a	6 47
r 6 40	abcf	7 00	7 15	hgfedcba	7 41 r
r 7 08	abcd	7 30	7 41	a	7 58
r 7 25	d	7 42	7 45	e	8 03 r
r 7 33	Exp	7 48	8 35	ca	8 52
r 7 42	ab	8 00	8 42	b	8 59
7 57	a	8 13	9 10	fedba	9 32 r
r 8 09	abcd	8 31	9 45	a	10 01 r
r 8 30	a	8 46	10 15	ihgfedcba	10 41 r
r 8 53	ad	9 10	10 55	Exp*	11 10
r 9 15	abc	9 33	11 15	hgfedcba	11 41 r
r 10 03	a	10 20	11 50	a	12 07
r 10 19	abcdefghi	10 45	12 15	hgfedcba	12 41 r
11 12	a	11 28	12 37	a	12 54
r 11 24	abcdefgh	11 50	12 56	Exp	1 05
12 04	a	12 20	1 11	edcba	1 32 r
r 12 25	abcdefghi	12 52	*1 31	a	1 49
r 1 20	a	1 37	*1 41	Exp	1 56 r
2 04	a	2 20	1 45	a	2 01
r 2 19	abcdefgh	2 45	*1 48	cba	2 07 r
r 3 13	Exp	3 28	*2 08	Exp	2 22
4 04	a	4 20	2 15	fedcba	2 37 r
r 4 25	abcdefgh	4 52	2 35	Exp	2 50
5 06	Exp	5 20	3 15	hgfedcba	3 40 r
r 5 30	abcdefg	5 55	3 45	a	4 02
6 12	a	6 30	4 12	fedcba	4 34 r
7 05	b	7 22	4 41	c	4 58
r 7 22	Exp	7 37	14 57	a	5 11
7 29	ab	7 46	15 14	a	5 31
r 8 07	abcdef	8 30	5 24	a	5 42
r 9 10	abc	9 28	15 31	deb	5 50 r
10 04	a	10 20	5 43	a	6 00 r
r 10 07	abcdef	10 30	5 55	fedcba	6 21 r
r 11 25	abcd	11 45	6 14	Exp	6 30 r
			6 31	cdba	6 52 r
			7 00	fedcba	7 24 r
			7 12	a	7 29
			8 05	ba	8 23
			9 25	dba	9 46 r
			10 35	fedcba	11 01 r
			11 10	fedcba	11 35 r
			11 30	ba	11 49

SUNDAYS

r 7 43	abc	8 03	6 30	ba	6 48 r
8 30	Exp	8 45	8 45	ihgfedcba	9 13 r
8 34	abc	8 52	9 05	Exp	9 21
r 8 46	bcdefghi	9 13	10 15	ihgfedcba	10 42 r
r 9 13	abc	9 33	12 15	ihgfedcba	12 42 r
9 31	a	9 47	12 45	Exp	1 01
10 23	ac	10 40	1 30	ihgfedcba	1 57 r
11 00	Exp	11 17	2 15	hgfedcba	2 42 r
r 11 16	abcdefghi	11 43	2 45	a	3 02
1 02	Exp	1 17	3 15	ihgfedcba	3 42 r
r 1 16	abcdefgh	1 43	4 27	cba	4 48 r
r 3 10	abc	3 30	5 15	hgfedcba	5 42 r
r 4 16	abcdefghi	4 43	6 15	hgfedcba	6 42 r
r 5 07	abc	5 27	7 00	cba	7 19 r
r 6 16	abcdefghi	6 43	8 15	ihgfedcba	8 41 r
r 7 16	abcdefghi	7 42	8 50	Exp.	9 05 r
r 8 16	abcdefghi	8 43	9 30	ihgfedcba	9 57 r
9 05	a	9 22	10 45	cba	11 04 r
r 10 46	abc	11 05			
r 11 01	abc	11 20			

West Quincy for Boston (stopping at East Milton)—6.22, 6.56, 7.16, 8.03, 8.10, 9.07 10.08, 10.58, A. M. 12.08, 1.19, 2.08, 3.18, 4.08, 5.18 6.06, 7.19, 8.59, 11.13 P. M. **Sundays**—8.19, 9.20 A. M. 12.59, 5.14, 6.59, 11.02 P. M.

Boston for West Quincy (stopping at East Milton)—6.35, 7.27, 8.20, 9.35 10.25, 11.35 A. M. 12.25, *1.20, 11.35, 2.45, 3.35, 4.45, 5.22, 5.47, 6.18, 7.20, 9.10, 11.20 P.M. **Sundays**—8.58 A.M 12.38, 4.37, 5.37 10.15 P. M.

Montclair for Boston 6.29, 7.23, 8.17, 10.14, A. M. 12.14, 1.25 4.14, 5.20, 6.12, 7.26, 9.06, P. M. **Sundays**—8.26, 9.26, A. M. 1.06, 5.21, 11.09 P. M.

Boston for Montclair 9.35, 10.25, 11.35, A. M. 12.25, 1.35, 2.45, 3.35, 4.25, 5.22 [illegible] 6.18, 9.10 11.20 P.M. **Sundays**—8.58 A. M. 12.38, 4.37, 5.37, 10.15 P. M.

TAFT STRIKES HIS ENEMIES

In Speech of Acceptance of His Nomination

PAYNE MEASURE VINDICATED

President, Referring to Convention Which Nominated Him, Expresses "Profound Gratitude at the Victory For the Right"—Asserts Wilson and Roosevelt Would Take Property of One Man to Give to Another

Washington, Aug. 2.—President Taft has now learned officially that he is the nominee of the Republican party for president. The national Republican convention's notification committee performed their perfunctory duty in a ceremony remarkable for its informality.

Senator Elihu Root, who, as chairman of the convention, headed the notification committee, formally tendered the nomination in a brief speech striking at Roosevelt for his charge of "stolen delegates" and glowingly commending Taft for his administration.

The supreme issue that confronts the voters, declares President Taft in his speech of acceptance of the Republican nomination, is that of the maintainance of the nation's institutions and the preservation of the constitution, threatened, he says, on the one hand by the Democratic party and on the other by those Republicans who have left the party to try their fortunes in a new one. Next in importance Mr. Taft places the tariff.

Mr. Taft does not mention Colonel Roosevelt or Governor Woodrow Wilson by name but refers to the colonel and his followers as "former Republicans who have left their party," where he did not describe them with adjectives of denuciation.

Out of a 10,000 word keynote speech, the gist of the principle statements are:

A faction sought to force the party to violate national tradition by entrusting the presidency for more than two terms to one man, one whose recently avowed political views would have committed the party to radical proposals involving dangerous changes. This occasion is appropriate for the expression of profound gratitude at the victory for the right. By that victory, the Republican party was saved for future usefulness.

In the ultimate analysis, I fear, the equal opportunity which those seek who proclaim the coming of so-called social justice involves a forced division of property, and that means socialism.

I do not say that the two gentlemen who now lead, one the Democratic party and the other the former Republicans who have left their party, in their attacks upon existing conditions, are consciously embracing socialism. The truth is that they do not offer any definite legislation or policy by which the happy conditions they promise are to be brought about, but if their promises mean anything, they lead directly toward the appropriation of what belongs to one man to another.

Instead of giving us the benifit of any specific remedies for the hardships and evils of society they point out, they follow their urgent appeals by an attempt to cultivate the hostility of the people to the courts.

The Payne tariff law has been in force now since August, 1909, a period of about thirty-five months. It has vindicated itself. Under its operation prosperity has been gradually restored since the panic of 1907.

The statement has been widely circulated that the tariff act of 1909 is a prominent factor in creating the high cost of living. This is not true. A careful investigation will show that the phenomenon of increased prices and cost of living is world-wide in extent. It is difficult to understand how any legislation or promise in a political platform can remedy this universal condition. I have recommended the creation of a commission to study this subject and to report upon all possible methods for alleviating the hardship of which the people complain.

I am not in sympathy with the purpose to make the anti-trust law more drastic by such a provision as is proposed by the Democratic majority of the investigating committee of the house, for imposing a rule as a burden of proof upon defendants under anti-trust prosecutions different from that which defendants in other prosecutions enjoy. I think I may affirm without contradiction that the prosecution of all persons reported to the department of justice to have violated the anti-trust law has been carried on in this administration without fear or favor.

I cannot think that the American people will fail to recognize that the two great issues which are here presented to them are, first, whether we shall retain our popular constitutional judiciary, and second, whether we shall welcome prosperity which is just at our door by maintaining our present economic business basis.

COURTS INVESTIGATION

More Killed In New York In a Month Than In London Annually

New York, Aug. 2.—"I have been my own man in the office of police commissioner," said Commissioner Rhinelander Waldo in his office at police headquarters. "The mayor has given me absolutely free rein in the conduct of this office. I am responsible and I welcome an investigation.

"There has been a sensational murder, followed by a storm of popular indignation. It is the time of year when crime waves start in the hazy distance and overwhelm the city. It does not need a Rosenthal murder to fan into flame the public belief that the police department is demoralized; that the town is at the mercy of criminals. The public is taught to believe this regularly every summer, and the murder of Rosenthal, which was a desperate deed, and may implicate one policeman, will confirm that belief until the true state of facts is disclosed by a thorough investigation. Let it come. I welcome it."

As for the "crime waves" at which Mr. Waldo sneers, it may be noted that twenty-eight men were murdered in this city during July, and as the figures for Kings county are complete only up to last Saturday, the average may be placed at one a day, just twice as many as were killed in Manhattan and the Bronx in July of last year. These figures are supplied by the records of the coroner's and district attorney's offices. Twenty-one men were slain in the boroughs of Manhattan and the Bronx and six in Kings. There was one homicide in Richmond county and none in Queens.

Commissioner Waldo in his annual report made comparison between the proportions of homicides in New York and London and quoted eighteen as the total of London's murders last year. The Manhattan victims include two children slain by East Side bands in battle. Three members of such bands were killed by their enemies.

UNITED TO HAVE RIVAL

New Shoe Machinery Firm Formed From Three Corporations

Boston, Aug. 2.—The United Shoe Machinery company is to have a competitor, namely, the Hamel Shoe Machine company, which is capitalized at $100,000, with T. C. Rowen of Lynn as president and J. J. Sullivan of New York as treasurer.

This new concern is the outcome of the consolidation of the T. C. Rowen company of Lynn, the C. A. Hamel company and the Duplessis Shoe Machine company of Haverhill. Mr. Sullivan was connected with the Singer Sewing Machine company, and it is rumored that that company will have a large portion of the shares in the newly formed corporation.

GIRL ASSAULTED WHILE BERRYING

Armed Citizens of Clinton Searching Woods

Clinton, Me., Aug. 2.—The countryside, aroused at the assault on Miss Dottie Dixon, the 18-year-old daughter of George Dixon, is under arms, scouring the woods about here in search of her assailant.

The parents of the girl had gone to attend a funeral and Lottie, as it was supposed, in company with a young woman friend, went berrying on what is known as Horseback. The girl went alone, however. When she failed to return her parents, having returned from the funeral, became alarmed and instituted a search.

The Dixons live about a mile from the village. They beat along the road and across the field until finally the farmer came upon his daughter unconscious. She was carried to her home and a physician restored her to consciousness so that she was able to tell a little of what had occurred.

She said that she was accosted in the woods by a tall man wearing a slouch hat, whose face bore about two weeks' growth of beard. He knocked her down and then she does not recollect what followed.

"Washington" Party Formed

Harrisburg, Pa., Aug. 2.—The Roosevelt campaign in Pennsylvania this fall will be fought under the name of the Washington party. In compliance with the state law pre-emptions of the name of the Washington party were filed here from practically every one of the 207 legislative districts, the fifty senatorial districts and thirty-two congressional districts.

Aldrich Senatorial Rumors

Providence, Aug. 2.—Rumors that former United States Senator Nelson W. Aldrich of this state would be a candidate to succeed Senator George P. Wetmore were not taken seriously by Republican party leaders here. Senator Wetmore has anonunced that he will not be a candidate for renomination.

Not Many.

The man who is always crossing bridges before he reaches them doesn't get over many streams.—Chicago Record-Herald.

CORN IMPORTED FROM ARGENTINE

Is Said to Be First Big Cargo In History

Boston, Aug. 2.—The tramp freighter Ramazan arrived in Boston from South American ports, laden with 160,000 bushels of Argentine corn and equipped with rat guards.

This is the first big cargo of corn that ever was imported into the United States. It struck the Boston water front as odd for a ship to be bringing corn to the world's corn belt. A New York man is the consignee. He will have to pay a duty of $24,000.

The rat guards were devised by Captain Legett of the Ramazan when he heard that rats were carrying bubonic plague on shipboard. Rats get aboard ships at dock via the hawsers and hawser holes. Captain Leggett put big steel disks on the hawsers, greasing the disks.

At several ports the captain saw the gray wharf rats steal out from under the stringers, crawl along the hawsers and be stopped by the disks. Some slipped and fell in the water. None got aboard.

PENNIMAN'S TAXI SERVICE

Taxis and 5 and 7 Passenger Touring Cars for all occasions

C. H. PENNIMAN, Prop.

Agent for Pope-Hartford Cars

Demonstration by Appointment

Phones

Stable 207. Residence 972 W

Dec. 25-tf

THANK YOU!

I made a success in Quincy town for a short time, do you know why? Because my work is good and my price is low, of all kind of furniture repairing, mattresses and cushions.

M. MIRKIN, Upholsterer

67 Washington Street

Next to the Y. M. C. A. Building,

Quincy, Mass. Tel. Quincy 501-W

July 10-1m

A. M. JAMESON

Real Estate and Insurance

OFFICE—RESIDENCE

157 WARREN AVE., COR. WINTHROP AVE

WOLLASTON

Houses and Building Lots for sale.

Houses and Apartments to let.

Tel. 341-2 Quincy. Mar. 9-tf-1p

INSURANCE

Fire, Liability and Automobile

Strongest Companies. Lowest Rates

Liberal treatment in case of loss.

H. L. KINCAIDE & CO.

A GOOD TIME

for you to think about having your

FURNITURE REPAIRING

done is in your vacation time

— AT —

HOLMES & HALL

GENERAL UTILITY HOSPITAL

96 Washington St., Quincy

TELEPHONE 974 W

JAMES F. BURKE

Real Estate and Insurance

AUCTIONEER MORTGAGES

Justice of the Peace Notary Public

Room 4, Savings Bank Building

Tel. 385-3 Jan. 17-tf

Quincy Savings Bank

BANK HOURS: Every Business Day except Saturday, 8.30 A. M. to 3 P. M.

SATURDAY—8.30 A. M. to 12 M.

CLARENCE BURGIN,
Treasurer.

PATENTS

PROCURED AND DEFENDED. Send model, drawing or photo for expert search and free report. Free advice, how to obtain patents, trade marks, copyrights, etc., IN ALL COUNTRIES. *Business direct with Washington saves time, money and often the patent.* Patent and Infringement Practice Exclusively. Write or come to us at 710 Eighth Street, near United States Patent Office, WASHINGTON, D. C.

CASNOW &

CLASSIFIED ADVERTISEMENTS

Advertisements under this head 25 words or less one time 25 cents Three consecutive insertions 50 cents. 6 consecutive insertions 75 cents.

No advertisements taken over the telephone, received by mail or at the office unless accompanied by cash.

TO LET

TO LET—Furnished Camp, Rock Island Cove, Houghs Neck, with boat. $5.00 per week, screened, Quincy water Apply Mrs. H. M. Stowers, 67 Billings road, Norfolk Downs. 2-3t

LOST

LOST—A ten-foot tender, painted grayish white, from Bethel beach, Monday night. Sweater in boat. Reward if returned to Alfred Hanson, Bethel Beach. 31-3t

LOST—On Tuesday afternoon on Granite street a pocket book containing a sum of American money and a Finnish 5 mark bill. Finder will be rewarded by returning the same to A. S. Anderson, 63 Arthur street, W. Quincy. 31-3t

FOUND

FOUND—A brindle and white terrier about 15 pounds weight. Collar indistinctly marked. Owner may have property by proving ownership. Address 123 Ledger Office. 1-3t

FOR SALE

FOR SALE—Near the Fore River Works, 2 tenement house, barn and nearly one acre of land. Inquire of R. D. Chase, Room 1, Savings Bank Building. 1-3t

FOR SALE—Indian Motor Cycle 5 H. P., 2 Cylinder. Price $110 cash. Apply between 7 and 8 A. M. or at 7 P. M. at 154 Elm street, Quincy, or telephone Quincy 1160 for appointment. 1-tf

FOR SALE—12 room lodging house at Quincy Point, 8 rooms furnished. Weekly income from rooms $20. Sale price $4,100. Apply to W. H. Teasdale Room 23, Adams Bldg. 26-8t

WANTED

WANTED—Salesman for Quincy. Apply to Grand Union Tea Company, 28-30 High street, Brockton. 2-6t

WANTED—Carpenters corner Billings Road and Flynt street, Norfolk Downs. 1-6t

WANTED—Middle aged woman to help take care of invalid woman and help with house work. One afternoon and evening off each week. Address stating wages wanted, X. Y. Z. Ledger Office. 1-3t

WANTED—A girl for general housework. Three in family. Apply at 34 Park Lane, Quincy. 30-tf

YOUNG LADY—To learn to read proof. Must have a good education, be reliable and systematic. Resident of Quincy preferred. Address by letter, Miss Prescott, Ledger Office.

The National Granite Bank

located at Quincy, in the State of Massachusetts is closing its affairs. All note holders and other creditors of the association are therefore hereby notified to present the notes and other claims for payment.

R. F. CLAFLIN,
Cashier.
Jy 9—S 18

LEE'S INN, Squantum

15th season for the famous **DINNERS**

Fish—Chicken—Broiled "Live" a la carte

Phone, Quincy 1643 W

Leave Electries at Boardwalk, 5 cent fare from any part of Quincy; ask for transfer. July 23-2mos

LEWIS N. CURTIS,

PAINTER and GLAZIER.

LEADED STAINED GLASS.

DECORATOR and PAPER HANGER

OLD FURNITURE REFINISHED.

Orchard Place, off Spear Street, Quincy

M. T. SULLIVAN

Real Estate Insurance

Auctioneer Care of Property

Justice of the Peace

Room 3 Durgin & Merrill Block,

QUINCY

HERBERT A. HAYDEN

Piano Tuner

Office at C. F. Pettengill's, 1391 Hancock street, Quincy.

Residence, 78 Cleverly Court, Quincy Point Mass. Tel. Quincy. 1153 M Nov. 3-tf

TO LET

TO LET—A large newly furnished front room with use of bath; close to Quincy Square. Apply at 1187 Hancock street. Aug. 1-tf.

TO LET—Homestead estate of the late Joseph F. Berry, 1642 Hancock street. House of nine rooms with modern conveniences and a large stable. George H. Brown, Trustee, 22 Adams Building, Quincy, or 431 Tremont Building, Boston. 1-tf

TO LET—Flat on Pleasant street, first floor tenement, 5 rooms, set range all modern improvements. Apply to A. Falconer, 199 Water street. 30-5t

TO LET— Two large furnished rooms for light housekeeping; also side room. Apply 26 School street, Quincy. 24-12t

TO LET—Flat of 4 rooms and Bath, Set range, Hot and Cold water, Gas, Rent $15.00 to Small family. 33 Cranch street. 29-6t.

TO LET—Flat in new two-family house on Bedford street 7 rooms, all improvements. Apply at 180 Glendale road. Telephone 1191 M Quincy. 15-18t

TO LET—Single house, 10 rooms and bath. All modern improvements. In good condition, suitable for lodging house, desirable locality, near City Square, rooms now occupied with select Lodgers. Beds, furniture and fixtures are new and can be purchased at a bargain. Vacant Aug. 15. Apply to P. J. Ferguson, Room 4 Durgin-Merrill Block. 29-6t.

TO LET—Three furnished rooms for light house keeping. Apply at 9 Beacon stret, Quincy Point. 29-9t.

TO LET—48 Revere road, two nice housekeeping rooms with small room adjoining. Also one medium room, $2.00 per week and one side room $1.50 front with bath. 27-6t

TO LET—3rd floor flat, 4 large rooms, improvements. Whitwell street, near City Hospital, rent moderate. Apply to James Moorhead, 28 Curtis street. Tel. 462-2. 23-tf

TO LET—Cosiest 4 room and bath upper flat in town. All improvements $19. 124 Glendale road. Quincy. Nice new half houses opposite new brick school in East Braintree, 5 rooms and W. C. $15. High and dry, select neighborhood, near steam, trolley and shipyard. H. F. McIntire, Greenleaf Block. 8-tf

TO LET—House of eight rooms, all improvements, good location. Apply to M. T. Sullivan, Room 3, Durgin & Merrill block. 18-tf

TO LET—40 Park Lane, 6 rooms with latest improvements. Best residental section in Quincy. 6 minutes walk from Square, 2 minutes from sea shore. Apply on premises or D. J. Holmes, Builder, 22 Berkely street, Tel. 349-M. 10-tf

TO LET—New 2-family house, 6 rooms each, all improvements, best locality. Apply 87 Merrymount road, Quincy. 8-tf

TO LET

Ground Floor—Granite street, near City Square, 22x55 feet. Also the floor above it. Splendid light—excellent opportunity.

Hancock Building—City Square Offices—Hancock Building—large or small—front or back.

Building—25 x 32 feet—off Granite street, near City Square. Recently used as blacksmith shop, but good for many uses.

Large Corner Front Office.—Two flights up. Durgin-Merrill Block. Also 2 smaller offices.

Lodging Rooms—Furnished or unfurnished. Durgin-Merrill Block.

Office—Hancock Chambers, 16x18 feet one flight up, low rent.

City Square Hall, Office or Shop—Hancock Chambers, 2 flights up, 28x43 feet and 20 feet high. Splendid light, low rent

GREENLEAF BLOCK

(Recently Hotel Greenleaf)

Cor. Hancock and Granite Streets

CITY SQUARE, QUINCY

(Best Location in City)

Street Floor Stores—Two—16x20 feet with 4 large windows and 10x60 feet with fine light and air.

Desk Room—Street floor, right in the rear of main entrance, good light and air, $5 up a month.

Offices—Only one flight up, large or small, front or back, and at reasonable prices.

Furnished Rooms—With care, steam heat, and detached bath with hot and cold water. $2.00 to $7 per week.

Hall—On top floor, with extensive anterooms, for temporary or permanent use—excellent opportunity for Club or Lodge.

Quincy Real Estate Trust,

(Ask for Mr. Kribs.)

Greenleaf Block, Quincy.

Clearance Sale of

MEN'S FURNISHINGS

To keep my stock fresh and clean and right up-to-date, I've decided to make some prices that will mean a quick outgo.

MEN'S STRAW HATS

At 1-3 less than regular

MEN'S SHOES

Odd Lots---no regular sizes

1-2 Price

BOYS' and MEN'S SUITS

Select from a big line

At 1-4 less than regular

GEORGE W. JONES

1 Granite Street "Just around the Corner" Quincy

Aug. 1 3t

WHEELER'S

The Store for Ladies' Furnishings

NECKWEAR OUR SPECIALTY

We are showing very attractive designs in "The Belle" shirt waists for Summer.

We would invite your inspection of our new line of Muslins and Dimities for dresses and kimonos.

Our House dresses in Muslin and Percale are excellent value for home or outing wear.

In Undermuslins we are showing combinations and separate garments in plain muslin and ripplette.

WHEELER'S

City Square, Quincy

DIXON FIGURED IN COURT WORK

One Must Keep Hens at Home. Ohtre Must Live in Peace

Dixon was the family name that figured largely in the district court this morning. Mrs. John Dixon of Quincy Point was summoned in for alleged allowing her hens to trespass on property of Richard R. Raycroft and Jane Dixon of Atlantic was summoned into court on complaint of Margaret Stevens for being an alleged railer and brawler. In the first case the court told the woman to try and keep her hens confined and continued the case until August 30. In the second case the court advised that neighbors should try and live in peace and this case was also continued until August 30.

DISTRICT COURT.

Timothy O'Connell was fined $15 for drunkenness at Quincy. Sentence suspended until September 12.

F. J. Wainwright, Webster W. Wyman, Cecil Q. Adams, Fred Langenthal, George M. Proctor, Arthur Viano and John H. Green were fined $5 each for violation of the automobile muffler law at Quincy.

Mrs. John Dixon was arraigned for alleged trespass of fowl on the property of Richard R. Raycroft at Quincy. Case continued until August 31.

Jane Dixon was arraigned on complaint of Margaret Stevens for being a railer and brawler at Atlantic. Case continued until August 31.

MRS. PERRY'S FUNERAL.

The funeral of Mrs. Eliza A., widow of Richard Perry, was held this afternoon at 2 o'clock from the home of Mrs. Mayo P. Fuller, at 152 Crescent street. The services were conducted by the Rev. T. C. Martin, pastor of the Hall place M. E. Church. The burial was at Milton.

READ LEDGER ADVS.

WEAR HUB MADE RUBBERS This Winter

NEWS ITEMS FROM MILTON

Walter F. Harding of Mechanic street has gone to Georges Mills, N. H., for a two weeks' vacation.

Miss Marguerite Sherwin of Adams street is enjoying her annual vacation at Wellfleet.

The many friends of Roland H. Freethey of Granite avenue will be pleased to learn that he is recovering from his recent illness.

Edwin J. Lennihan of Brackett street is enjoying a vacation in Providence and New York.

Russell Sedgwick of Adams street is at Bath, Maine, visiting relatives.

The East Congregational church at East Milton has closed for a month.

Miss Florence McDonald of Bryant avenue is at Maranacook, Maine, enjoying her annual vacation.

Miss Lulu R. Joyce of Granite street is spending the week end with friends at Norwood.

George F. Choate, Jr., son of the chief of the fire department, has gone to Hackensack, N. J., to spend a couple of weeks with his sister Mrs. Charles Davidson.

Percy E. Sheldon has returned to his home on Adams street after an extended stay with his family in Cleveland, Ohio.

Michael J. Mullen of Church street is having a addition built to his house.

BRIEFS

Albert W. Prescott of Bigelow street is at West Boothby Harbor, Maine, for two weeks, making his headquarters at the Oak Grove house.

Delcevare King, George E. Pfaffmann and Louis F. La Rose, physical director at the Quincy Y. M. C. A. are at Salem today inspecting the playgrounds of that city.

Chief Amos L. Litchfield of the Quincy Fire Department will be one of the judges at the contest for the firemen of Braintree, which takes place on French's Common Saturday afternoon in connection with the carnival of St. Francis parish.

TENNIS.

The tennis team of the North Abington, Y. M. C. A. will play the Wollaston tennis team on the Wollaston grounds, Saturday.

Use Our Storage Warehouse

The men who handle our New Furniture must do it RIGHT. They'll handle yours if you

LET KINCAIDE MOVE YOU

Anywhere, anytime you say. Piano Moving. Charges reasonable. Write, Call, Tel. Quincy 1200.

HENRY L. KINCAIDE & CO.

CLARA WINNER IN CAT CLASS

Showed Her Superiority as a Light Weather Boat

ELLEN LED THE SONDERS

The opening race of the mid-summer series of the Boston Yacht club was held Thursday afternoon off its Hull station and was participated in by a fleet of 35 yachts which included six of the class D boats of the Quincy club. Aside from this there was considerable interest taken in the work of the Sonder class boats from the fact that it is more than probable that all of the four boats in this class will be among the boats that will contest for the Quincy Yacht club challenge cup the latter part of the month.

In this class it was an easy win for the Ellen owned by C. P. Curtis of the Boston club and which will represent the Boston club in the challenge cup races. The Ellen was the winner in one year's races and held the cup until the Harpoon put in an appearance and brought it back to Quincy.

Although the Ellen got a bad start she passed all of the other boats in the class on the first leg of the race and as far as the other boats were concerned she sailed the race alone.

In Class D the Clara owned and sailed by ex-Commodore H. W. Robbins came in first proving herself a superior boat in a light breeze. She also held her own in reaching and windward work. Commodore Whittemore in the Dartwell finished second in the race but there was nearly three minutes between them, and there was nearly twelve minutes between the Dartwell and the Dolly III the third boat.

The wind at the start was light from the west and later it shifted to the north and then to the east, gradually dying down to almost a dead calm giving the last of the boats a drifting match against the time limit.

The second race of the series will be held this afternoon and will close on Saturday when classes will be given for the boats of the interclub classes.

The summary of Thursday's race in the Sonder class and Class D was as follows:

SONDER CLASS.

Ellen, C P Curtis	2 40 48
Beatrice, C A Wood	2 52 50
Wolf, M V Moot	3 03 35
Miave II, E W Dutton	3 03 59

CLASS D, CATBOATS.

Clara, H W Robbins	2 43 27
Dartwell, I M Whittemore	2 46 17
Dolly III, W W Arnold	2 58 58
Iris, F F Crane	3 01 51
Hush, John Kitson	3 05 37
Busy Bee, Topper & Hardwick	didn't finish

PAINTED WALLS.

Since you are especially anxious to have your nursery walls washable, says Harpers Bazar to an inquirer, oil paint will be best for them. You can make the finish more artistic by having it "stippled." That process consists in going over the color, while it is wet and soft, with a course brush and roughening the surface.

The "flatted" colors are those in which turpentine is mixed in the last coat to give it a soft, dull finish. The flatted finish, however, is easily washed with water without leaving marks. It is better to clean it with bread crumbs. The "stippled" finish may be scrubbed freely if you wish.

There are some very good waterproof bathroom paints with a dull finish.

CAKE PROTECTION.

In baking a loaf of cake remember that unless you place a piece of paper over for protection at first a top crust will be formed at once that prevents the raising, says the Louisville Herald. When cake is well raised remove the paper for browning on top.

MARRIAGES

WHITEHOUSE—McCORMICK — In East Milton, July 31, by Rev. Arthur E. Gregg, Mr. Melford Leroy Whitehouse to Miss Isabelle Hastings McCormick, both of West Quincy.

Established 1870 Telephone

JOHN HALL

FUNERAL DIRECTOR

Carriage and Ambulance Service

1485 Hancock Street. Quincy, Mass.

EDWARD D. BARRETT

Undertaker and Embalmer

Successor to W. E. BROWN

27 Revere Road, Quincy, Mass.

Telephone 416 Quincy. May 28-3mos

FRIENDS HONOR HER MEMORY

The funeral of Miss Elvira J. Ewell, who died at Halifax July 31, was held this afternoon at 2 o'clock from First Church, the services being largely attended. Geo. L. Gill Rebekah lodge, of which the deceased was a Past Noble Grand, attending in a body, as well as a delegation from Paul Revere Women's Relief Corps.

The services were conducted by Rev. Edward Norton, pastor emeritus of the Bethany Church, and was followed by the burial service of the Rebekahs, which was conducted by the officers of Geo L. Gill lodge.

Dr. Pratt of Braintree presided at the organ, annd during the services Mrs. Edith Carey Page sang "Some day we'll understand," "Beautiful isle of somewhere," and "Lead kindly light." The burial was in the family lot at Mt. Wollaston cemetery.

There was a profusion of beautiful flowers from her neighbors and many friends including a standing star and crescent from Geo. L. Gill lodge and a flat spray from Paul Revere Women's Relief Corps.

FORMER PASTOR AS HOST.

A number of the Quincy friends of Rt. Rev. Ambrose F. Roche, a former pastor of St. Mary's church will attend the field day and picnic of St. Patrick's church at Watertown, to be held Saturday afternoon. There are several special features of interest scheduled, among which is a game of old-fashioned Irish football between Shamrocks and A. O. H. of Watertown and a game of ball between the Knights of Columbus and A. O. H. of Watertown.

TOMORROW'S EVENTS.

Quite a number of interesting events have been planned for tomorrow in this vicinity.

The Quincy Ettor and Giovannitti Defence conference will hold a picnic at the New Downer Landing, Quincy Point. Music, dancing and athletic games will be on the programme and the speakers will include Rev. Roland D. Sawyer, Socialist candidate for governor, Benjamin J. Legree, Gildo Mazzarella and others.

As a base ball attraction the West Quincy and Makaria teams of the Quincy City league will play at the Water street grounds, the game to be called at 3.30 o'clock in the afternoon.

The boats of the Quincy Yacht club will be engaged in the midsummer racing series of the Hull Yacht club.

The Squantum Yacht club will observe the annual ladies day with a sailing in the sailing craft and power boats, refreshments and a dance at the club house in the evening.

The Quincy Granite Manufacturers Association will enjoy their annual outing at Bass Point. The party will leave Quincy Adams station at 8.28 and Quincy station at 8.30 o'clock in the morning.

Discount For Rent.

When the bachelor maid wrote a check for her rent she looked thoughtful. "What is the matter?" asked her mother. "I am wondering why tenants do not get a discount for cash in ten days. Merchants do. The usual rule in business is a discount of 5 per cent for cash in ten days. New York tenants, on the contrary, are asked to pay their rent thirty days in advance of the time it really is due, and such a thing as a discount never has been heard of so far as I know. Merchants do not pay for goods until they receive them, but we tenants are expected to pay for something we have not had and may never have if, for instance, the premises should burn. I am not much of a political economist. I wonder if some statesman could explain the situation to me—I mean an explanation that would really explain."—New York Press.

Actor's Fearlessness.

John Jacob Astor, who went to his death fearlessly on the Titanic, was always noted for his great personal courage. One of his friends told a story some years ago of the cold blooded bravery of the head of the Astor family. An insane man—or a desperate criminal—met him in Fifth avenue one morning and, stepping close to him, thrust the muzzle of a revolver against Astor's ribs. "Promise me that you will give me $5,000," said he, "or I will fire."

Astor glared into his eyes. "Is your old gun cocked?" he asked.

The other man said that it was.

"Then shoot!" he roared.

The other fellow backed away. "I'll get you the next time," he said.

Astor walked on without bothering to turn his head. He did not even repeat the story to the police.

Too Late For Classification.

TO LET—Upper flat at 16 Wibird street, modern improvements. Rent reasonable. Apply to 49 Newcomb street. 2-6t

ON THE DIAMOND

American League

At St. Louis:	R	H	E
St. Louis	2	3	0
Boston	1	8	1

Batteries—Allison and Krichel.; O'Brien and Carrigan.

At Detroit:	R	H	E
Washington	6	7	4
Detroit	3	7	1

Batteries—Groom and Williams; Mullin and Stanage.

At Chicago:	R	H	E
Chicago	2	9	2
New York	1	10	1

Batteries—White and Block; McConnell and Williams.

National League

At Boston:	R	H	E
Pittsburg	1	4	0
Boston	0	3	0

Batteries—Hendrix and Gibson; Brown and Kling.

At Brooklyn:	R	H	E
Chicago	9	14	2
Brooklyn	3	8	1

Batteries—Reulbach, Archer and Potter; Yingling, Barger, Miller and Erwin.

At New York:	R	H	E
New York	5	10	1
Cincinnati	4	11	3

Batteries—Wiltse and Meyers; Humphries, Denton and McLean.

Second Game:	R	H	E
New York	7	14	0
Cincinnati	5	9	0

Batteries—Crandall, Marquard and Meyers; Suggs and McLean.

At Philadelphia:	R	H	E
Philadelphia	4	7	1
St. Louis	3	10	0

Batteries—Alexander and Kilifer; Sallee and Wingo.

New England League

At Worcester:	R	H	E
Lawrence	1	3	1
Worcester	0	6	0

Batteries—Fullerton and Breymaier; Vandyke and Reynolds.

At Lowell:	R	H	E
Lowell	4	7	1
Lynn	1	5	3

Batteries—Wolfgang and Lavigne; Griffin and Weeden.

Second Game:	R	H	E
Lowel	4	7	1
Lynn	1	4	2

Batteries—Maybohm and Lavigne; Burke and Fromme.

At New Bedford:	R	H	E
New Bedford	5	9	0
Brockton	0	9	2

Batteries—Griffith and Kilhullen; Gaw and Rufiange.

At Fall River:	R	H	E
Fall River	4	8	0
Haverhill	0	4	1

Batteries—Sullivan and Thackara; Johnson and Perkins.

A BASE BALL EXPRESSION.



He Beat Out a Slow One.

Mortgagee's Sale of Real Estate

Under and by virtue of the power of sale contained in a certain mortgage of real estate given by Herbert S. Barker, of Quincy, County of Norfolk and Commonwealth of Massachusetts, to Florence E. Whedon, wife of William T. Whedon, of Norwood, in said County of Norfolk and said Commonwealth, dated March 5, 1900, and recorded in Norfolk Deeds Book 867, Page 638, the equity in said property supposed to be now standing in the name of E. N. Carpenter, Trustee, for breach of the condition of said mortgage and for the purpose of foreclosing the same, will be sold at public auction on the premises on Monday, August 26, 1912, at two forty-five o'clock in the afternoon, the real estate described in said mortgage, to wit:—

A certain lot of land with dwelling house thereon, situated in that part of said Quincy called Atlantic, being the Westerly half of Lot 22 (of Barker's subdivision) as shown on plan by W. C. Mildram Surv., dated Boston May 7, 1892, and recorded with Norfolk Deeds Book 690, Page 640, containing 2500 square feet of land according to said plan and subdivision, and bounded and described as follows:—Northwesterly by Charles Street, twenty-five (25) feet; Northeasterly by the Easterly half of Lot 22 owned by me, one hundred (100) feet; Southeasterly by lot No 3 owned or formerly owned by Frank O. Thaxter, twenty-five (25) feet; Southwesterly by lot No. 1 owned by Emma L. Fratus, fifty (50) feet, and by Lot 2 owned by me, fifty (50) feet.

Said premises will be sold subject to existing restrictions, unpaid taxes, tax titles, assessments, if any. One hundred (100) dollars required at sale.

GEORGE M. NAY,
Assignee and present holder of said mortgage.

For further particulars apply to Swain, Carpenter & Nay, attorneys for the Assignee, Rooms 1111-1116 Paddock Building, 101 Tremont Street, Boston ,Mass. 3t-Aug. 2-9-16

GOOD GAMES FOR SATURDAY

Local Fans Will Have Chance to See Fast Playing

West Quincy, now known as "champions of the Fourth" will cross bats with Charlie Ganzel's Makaria team on the Old Colony league grounds Saturday afternoon. The boys from the west section of the city have been travelling at a fast rate during the last few games, and with Mulhern in the points have been making rapid strides.

Jimmy Michael, the former crack pitcher of the Makaria, who has been playing fast ball for the New York State league the past two seasons, will step into the pitchers box for Makaria to help his old team mates on to victory, against those cyclones of West Quincy. While Walter Troup, the old reliable Makaria catcher will not only do the backstop work, but will be a live wire on the firing line.

By their defeat of last Saturday at the hands of the South Quincy leaders, Makaria is now in last place.

With West Quincy putting up a fast article of ball, the fans from that section will surely flock to the game in large numbers and as Makaria will draw its usual number, a large crowd should be on hand when the game is called at 3.30 P. M. by Umpire King.

The Orients, with a record to date of 16 victories and only one defeat, will clash with the strong General Electric team of Lynn, for the second time this season, on the Ward Three playgrounds. This game will undoubtedly prove an attraction for many fans, and as the Orients have already taken the measure of the Lynn team, they feel they can repeat the performance.

The annual game between the Colonials of West Quincy and the Roslindale Athletics will take place Saturday afternoon at the Ward Four playground. The visitors will present a strong lineup and their work in the past is too well known to need any further mention.

A victory on this occasion, will put the Colonials in fine trim for their battle with the much heralded Orients. The rivalry between these two teams is strong and a record breaking crowd will surely turn out for this game.

The Orients are not the least disturbed as to their ability to take the scalp of the West Quincy team, but the Colonials say that they will lower the colors of the South Quincy team and make them taste the bitter pill of defeat so badly that they will not recover for the rest of the season.

NATIONAL GOLF.

At the close of two rounds of medal play in the open golf championship of the United States at the Buffalo Country club course, 78 players had scores low enough to qualify for the 36 holes to be played today. Three were tied in the low score of 147. P. F. Barret of Lambton, Alex Smith of Wykagyl and M. J. Brady of Wollaston.

Mortgagee's Sale of Real Estate

Under and by virtue of the power of sale contained in a certain mortgage of real estate given by Herbert S. Barker, of Quincy, County of Norfolk and Commonwealth of Massachusetts, to Florence E. Whedon, wife of William T. Whedon, both of Norwood, in said County of Norfolk, dated February 8, 1900, and recorded in Norfolk Deeds, Book 865, page 438, the equity in said property supposed to be now standing in the name of E. N. Carpenter, Trustee, for breach of the condition of said mortgage and for the purpose of foreclosing the same, will be sold at public auction on the premises on Monday, August 26, 1912, at three o'clock in the afternoon, the real estate described in said mortgage, to wit:—A certain lot of land with dwelling house thereon, situated in that part of Quincy called Atlantic, being the Easterly half of Lot Number 22 (of Barker's subdivision) as shown on plan by H. C. Mildram, Surv., dated Boston May 7, 1892, and recorded with Norfolk Deeds Book 690, Page 640, containing 2500 square feet of land according to said plan and subdivision, and bounded and described as follows:—Northwesterly by Charles Street, twenty-five (25) feet; Northeasterly by lot 21 on said plan owned or formerly owned by Charles E. Stratton, one hundred (100) feet; Southeasterly by Lot 3 now owned or formerly owned by Frank O. Thaxter, twenty-five (25) feet; Southwesterly by the Westerly half of Lot 22 of subdivision.

Said premises will be sold subject to existing restrictions, unpaid taxes, tax titles, assessments, if any. One hundred (100) dollars required at sale.

GEORGE M. NAY,
Assignee and present holder of said mortgage.

For further particulars apply to Swain, Carpenter & Nay, attorneys for the Assignee, Rooms 1111-1116 Paddock Building, 101 Tremont Street, Boston, Mass. 3t-Aug. 2-9-16

REVISED FIRE ALARM

7 Corner Farnum and Edison Streets.
12 Palmer Street, opposite Bakers.
13 Corner Shelton Road and Sea Sts.
14 Church turn-out, Manet Avenue.
15 Germantown, Sailors' Snug Harbor.
16 Sea Street, near Rock Island Road.
17 Sea street, near Dunham's.
18 Sea and Palmer streets.
19 Rock Island.
21 Corner Whitwell and Granite Sts.
23 Hancock Street, near Hall's stable.
24 Whitwell Street, near Hospital.
25 Corner Newcomb and Canal Sts.
26 Hancock, opposite City Hall.
27 Corner Elm and Washington Sts.
28 Corner Greenleaf and Hancock Sts.
29 Corner Butler Road and Putnam
31 Phipps Street, near Payne Street.
32 Independence Avenue and Franklin
34 Corner High and Franklin Streets.
35 Corner Hancock and School Streets.
36 Junction Pleasant and Quincy Sts.
37 Corner Franklin and Water Sts.
38 Corner Liberty and Plain Sts.
39 Corner Penn and Liberty Streets.
41 Corner School and Granite Streets.
42 Corner Copeland and Granite Sts.
43 Corner Common and Copeland Sts.
45 Corner Crescent and Willard Sts.
46 Copeland and Furnace avenue.
47 Corner Bates Avenue and Grove
48 Corner Robertson and Willard Sts.
49 Corner Doble and Willard Streets.
51 Tubular Rivet Factory.
52 Elmwood Avenue and Farrington.
53 Winthrop and Warren Avenues.
54 Hancock Street,, near Elm Avenue.
56 Beale, opposite Wollaston Hotel.
57 Corner Beach and Willow Streets.
58 Corner Beale and Adams Streets.
59 Beale Street and Central Avenue.
61 Squantum and Hancock Streets.
62 Corner Atlantic and Hancock Sts.
63 Hancock Street, near Atlantic depot.
64 Billings Street and Newbury Ave.
64 (D) Combination No. 2 House.
65 Faxon Road and Squantum Street.
66 Prospect and Billings.
67 Corner Atlantic and Squantum Sts.
68 Squantum.
69 Montclair.
71 Corner Mill and Washington Sts.
72 Washington Street, corner South.
73 Corner Winter and Howard Sts.
74 Corner River and Washington Sts.
75 Corner Main and Sumner Streets.
76 Washington corner Wharf.
76 (D) Power House, Q. & B. St. R'y.,
78 Fore River Ship Building Works.
112 Sea street near Willows.
113 Post Island.
114 Engine House, Hougks Neck.
116 Centre road and Darrow Street.
117 Great Hill, Hough's Neck.
119 Rockland and Rhoda, R. I.
121 President's Hill.
122 Chestnut Street and Revere Road.
123 Hancock Street, near Car Barn.
124 Corner Goffe and Adams Streets.
126 Russell Park.
136 Brook Road and Water Street.
138 Corner Brooks Avenue and Centre
143 Station Street.
147 Granite Railway Yard.
151 Billings Road and Beach Street.
152 Corner Billings and Rawson Roads.
153 Farrington near Wol. Foundry.
154 Wollaston Ave. near Sailors' Home.
155 Warren Avenue, near Newton St.
161 Newport avenue opp. Foundry.
171 Whicher's factory, Union Street.
172 Corner Glencoe place and New Rd.
173 Newcomb Square, Quincy Avenue.
174 North, bet. South and Washington
175 Quincy Avenue, near Mrs. Baxter's.
221 Glendale road and Bedford Street.
223 Washington and Foster.
224 Corner Adams and Whitwell sts.
225 Field and Brackett street.
226 Dimmock and Upland road.
227 Hancock and Chestnut streets.
228 Edgemere Road and Putnam St.
242 (P) City Hospital.
272 Corner Washington and Pray Sts.
273 (P) Baker Basin.
321 Intervale Street and Brook Avenue.
324 Adams St., near Whitwell St.,
331 Franklin and School.
332 Federal and Independence aves.
412 Corner Willard and West Streets.
413 Buckley and Arthur
431 Rogers Street, off Hall place.
432 Willard and Furnace avenue.
435 Reardon and Barry Streets.
441 Smith Street, rear C. H. Hardwick's
442 Quarry Street, near Hitchcock's.
443 Corner Hayden and West Streets.
445 Corner Quarry and Common Streets.
446 Opposite Willard School, Copeland.
512 Grand View and South Central Ave.
513 Foot Beach Street.
515 Quincy Mansion School.
524 Berlin and Woodbine.
552 Brook and Granger.
553 Belmont and Warren avenue.
612 Hancock Street and Billings Road.
613 Hayward opp. Gear Works.
614 Glover avenue and Newbury avenue
615 Oak and Walnut.
617 Squantum and Huckins avenue.
712 Broadway and Commonwealth ave.
718 (P) Johnson's Lumber Yard.
721 South and Chubbuck.
722 Washington and Union.
723 South and Clairmont Avenue.
725 South and Winthrop park.

D—Duplicate. P—Private.

For brush and grass fire, send word by telephone or otherwise, to the nearest Fire station.

SIGNALS—Fire Department.

Ten (10) blows followed by Box number—Second alarm.

Twelve (12) blows, followed by Box number—General Alarm

Four (4) blows—Special call for Hose No. 1.

Two (2) blows—Recall.

Three (3) blows—Chief Engineer's call.

One (1) blow, 7 A. M. and 5 P. M.—Fire Alarm test.

2-2 three times—No school.

4-4-4—Military call.

Seven (7) blows—Electric Light Co. to shut off current.

3-3-3—Police call.

Lost Child call. 5-5-5—then one round of the Box nearest to where the lost child lives.

Six (6) blows—Superintendent Water Works call.

Two (2) blows, 8.55 P. M.—Curfew Law.

132—Out of City Call, Braintree.
135— " " " Weymouth
158— " " " Milton.
16?— " " " Boston.

THE QUINCY DAILY LEDGER

LARGEST **GUARANTEED** CIRCULATION IN THE CITY

Vol. 27 No. 181 QUINCY, MASS., SATURDAY EVENING, AUGUST 3, 1912 PRICE TWO CENTS

NEW LIGHT ON QUINCY WATER CONSUMPTION

Seventy-Seven Per Cent Used Between the Hours of 1 and 4 A. M.

Only Twenty Gallons Per Capita Balance of Day

At last the Metropolitan Water and Sewerage Board is willing to admit that the installation of meters does not prevent the great waste of water. In the annual report for 1911, just issued, one may read on page 63, discussing the consumption of water:

"It is, however, apparent more than ever that there is a great waste of water in the Metropolitan district which the INCREASING USE OF METERS DOES NOT PREVENT. Notwithstanding the large actual decrease in the total quantity of water which is supplied, the amount which is drawn from the pipes between the hours of 1 and 4 in the morning has not decreased; the amount thus drawn between these hours, when the necessary use is comparatively small, has been at the rate of more than 68 gallons per day for each inhabitant of the district."

Page 107 of the report gives a summary which shows that the consumption of water in the district in 1911 was 109,994,800 gallons, as compared with 112,002,100 in 1910. The decrease was principally in Boston, but six other cities used less, while eleven cities including Quincy used more.

The increase in Quincy was 33,500 gallons, but the number of gallons per capita was one less, or 88 in 1910, and 87 in 1911. The number of gallons per capita in the district was 110 in 1910 and 105 in 1911.

The cities and towns to use more water in 1911 follow, the largest increase first: Revere, Malden, Belmont, Arlington, Quincy, Nahant, Swampscott, Milton, Watertown, Lexington and Melrose.

The municipalities to use less water were Boston, Somerville, Medford, Chelsea, Stoneham, Winthrop and Everett.

WHERE QUINCY ECONOMIZES.

During 21 hours of the day, Quincy uses less water per capita than any city or town in the Metropolitan district. This is remarkable and surprising, but the diagram of the Metropolitan Board opposite page 64 of the report shows that Quincy used only 20 gallons per capita between 4 A. M. and 1 A. M. Please note carefully the hours—this is not the consumption for three hours during the night, but for the 21 hours of the day and even-

(Continued on Page Four.)

PRICES SOAR HIGHER AS MEAT TRUST IS SAID TO BE BUSTED

Fond Hopes of Reduction Dashed By the Actual Conditions of the Market at the Present Day

Marked Advance in Five Months --- Quincy Dealers Optimistic of Reduction Next Week

It was generally thought when the announcement was made of the so-called dissolution of the "beef trust," that prices would be lower, and when the threat was seat out that prices would go higher, it was ignored. But the threat contained much truth and as a result prices are now higher than ever before.

The reason has been given as a scarcity of cattle and meat dealers claim that it is up to Congress or the State Legislature to adopt measures encouraging the raising of cattle. Prices range from ten to fifteen cents higher at the present time than they did five months ago, and though the Boston dealers are of the opinion that the prices will continue to soar, Quincy dealers expect a decrease in prices next week.

(Continued on Page Two.)

SPECIAL FOR $15,000 ORDER

Council Will Break Vacation by Meeting Monday Night

Mayor Stone issued a call this morning for a special meeting of the City Council for Monday evening. The business stated in the call is as follows:

To receive and act on reports of committees.

To receive and act on an application of Emma G. Soule for an increase in Soldiers' Relief.

To act on Order No. 258 appropriating $15,000 for the extension of the water system of the city.

President Hobbs is out, of town having left this week for Maine, and it is therefore probable that Councilman John R. Richards, chairman of the Finance Committee, will be elected as president pro tem. The meeting will be called to order by the oldest member which happens to be Councilman Gauthier.

SMALLER BANK NOTES.

The size of all United States currency and National bank notes probably will be reduced by one-third and their designs revolutionized by Secretary of the Treasury MacVeagh for the sake of economies to the Government, convenience to the public and safety against counterfeiting.

LOCAL FIRM GETS CONTRACT

Kincaide & Co. to Provide Wollaston School Furniture

Commissioner Tupper will probably award the contract for furnishings for the new school building at Montclair to Henry L. Kincaide & Co., who are said to be the lowest bidders. It is a source of gratification that local firms are able to successfully compete with out of town firms in contracts of this kind.

DESTROYER HENLEY ALL RIGHT TUNED TO THE MINUTE IN TRIALS

Even Took a Trip Backwards at a Near Sixteen Knot Clip

Another Triumph For The Fore River Company

The torpedo boats destroyer Henley a speed of 15 3-4 knots. In addition built by the Fore River Shipbuilding Co. which has been undergoing her government trials on the Rockland, Me., course completed her standardization trials Friday and in every case exceeded the government requirements. No attempt was made to establish records the only idea being to meet the government requirements and a little more.

Her highest speed was 30.50 and her average was 30.1355. Her best time on the four hours' run was 29.58. The average revolutions of her engines made during her four hours run was 605.

She then made a mile backward at tothis she made her other trials such as turning, etc. Today she will have her 25 knot-run for a period of 10 hours and tomorrow she will have her ten hour at a speed of 16 knots. The Henley is expected back in Quincy Sunday night.

NEW THROUGH TRAIN.

Beginning Sunday, the New York, New Haven & Hartford railroad will run an additional train between Boston and New York, via the Shore line, on Sundays only. It will leave Boston at 9.40 a. m. and Providence at 10.47 a. m. stopping at Kingston, Westerly, Stonington, New London and New Haven. It will be due in New York at 2.30 p. m.

Daily Demonstrations of the
Vacuum Clothes Washer
At 73 Beale Street, Wollaston
Hours from 9 to 11 and 2 to 4
Demonstration at homes if requested
HIGGINS & GOODALE, Agents
Aug. 1 6t

☞PRATT'S BREAD is scientifically made, and is sold by all leading grocers.

CARPETS
Oriental Domestic RUGS
Floor Coverings
OF EVERY DESCRIPTION
At Lowest Possible Prices
Established 1857
John H. Pray & Sons Co.
646-658 Washington St., Opposite Boylston St.

All Goods will be Delivered Free at Residences in Quincy
REPRESENTED IN QUINCY BY
Messrs. OTHO A. HAYWARD and WALTER J. WELLINGTON.

Clearance Sale of
MEN'S FURNISHINGS
To keep my stock fresh and clean and right up-to-date, I've decided to make some prices that will mean a quick outgo.

MEN'S STRAW HATS
At 1-3 less than regular

MEN'S SHOES
Odd Lots---no regular sizes
1-2 Price

BOYS' and MEN'S SUITS
Select from a big line
At 1-4 less than regular

GEORGE W. JONES
1 Granite Street "Just around the Corner" Quincy
Aug. 1 3t

By C. H. JOHNSON, - - - Auctioneer
Office, Room 3 Adams Building, Quincy
Telephone Quincy 1145 W

INVESTMENT PROPERTY
At PUBLIC AUCTION
Two-Family House of 12 Rooms
Situated Number 39 Parker Street, Quincy, Mass.
House built upon land leased by the Adams School and Temple Fund, will be sold from premises on
Monday, Aug. 5, 1912
At 4.30 P. M.
$50 deposit on day of sale, balance in ten days from date.
Positive Sale.
The property has a renting value of $19 per month.
July 25 7t--'5 27-29-30--Aug. 1-2 3

NOTICE TO TAXPAYERS
The advertisement of the taking of all properties for unpaid taxes of 1910 will appear in this paper on
AUGUST 9
If your taxes are not paid for 1910 your name is included in the list.
Aug. 1-3t

A PAGE WITHOUT A PICTURE
Presenting Prices That Preach Economy
Prudent People Will Gladly Hail This Kitchen Furnishing Sale
AT
Kincaide's Annex
1459 Hancock St., Quincy

15c FLY KILLERS
Velvet Bound Wire with Wood Handle
Sale Price 7c

AMMONIA
Full Strength Full Quart 8c

OIL STOVES
$2.00 Florence Stoves 2 Burners
$1.48

GAS STOVES
2 Burner Nickle Plated
Regular $1.25 98c

RAYO LAMPS
Full Nickle Base White Porcelain Shade
Regular $1.75
$1.29

ALARM CLOCKS
Worth a Dollar For this sale only 69c

MRS. POTTS' SAD IRONS
Double Pointed, Nickle Plated, 3 IRONS, STAND AND HANDLE
Regular $1.25 Sale Price 98c

WASH BOILERS
Very Heavy Tin Copper Bottom
Regular Price $1.59 $1.25

REGULAR $1.25 WASH BOILERS
98c

45c WASH BOARDS
1-2 PRICE 23c

25c
CARPET BEATERS
SLIGHTLY SOILED
8c

CLOTHES BASKETS
22 inches wide, 10 inches deep
Worth 50c 29c

WINDOW CURTAINS
Slightly Soiled
Were 25c Now 19c

WINDOW SCREENS
Wood Frame, End Spring
18x33 Regular 39c 23c

5c COLONIAL TUMBLERS
3 STYLES 2 for 5c

CUPS AND SAUCERS
White Porcelain, New Shape
Only as long as lot lasts 5c

SOUP PLATES
6 inch Pretty Pattern
Regular 10c 5c

10c CREAM PITCHER
Neat Red Flowered Edge
5c

36 Piece DINNER SET
New Design in Blue
Good $3.00 value for $2.25

ODD PLATES 6, 7 and 8 inch Regular 10c 5c

59c DOLL CARRIAGES
39c

$2.25 DAISY
EXPRESS WAGONS
$1.75

SHAKER PLUMES
10c value for 5c

☞ SALE BEGINS MONDAY, AUGUST 5th. ONE WEEK ONLY ☜
WE CLOSE WEDNESDAY AT 1 P. M.

QUINCY DAILY LEDGER
Established 1889

THE HOME NEWSPAPER

Published every evening (except Sunday) at 1424 Hancock Street, Quincy, Mass., by the . . . .
GEORGE W. PRESCOTT PUBLISHING CO.
Incorporated.

Entered at Post Office, Boston, Mass., as Second-class Matter

BRANCH OFFICE
National Newspaper Bureau,
219 East 23d Street,
New York City

Subscription
By the year $6.00
By the month .50

Telephone, Quincy 425

Copy for changes of advertisements should be in the office on the afternoon previous to publication to guarantee insertion.

HONESTY IN EVERYTHING

NOTICE TO CORRESPONDENTS.

Anonymous communications to the Ledger containing information relative to the comings and goings of people, announcements of events and the like will be consigned to the waste basket. Every communication should contain the name and address of the sender, not necessarily for publication but as an evidence of good faith.

The Ledger will be glad to receive communications from any of its readers upon local subjects, events, news of the day, movements of people and lodge and organization activities, but the rule about signing them must be adhered to else they will not receive attention. If you do not desire your name used in connection with anything you send in make that known and your wishes will be respected.

EDITOR.

EDITORIAL COMMENT.

The Granite men are at Bass Point today and judging from the programme and enthusiasm they will have a good time.

The Boston finance commission seems to be the day after the fair in many of its investigations. The proper time to safe money is before it is spent.

With Pelletier out of the state Foss should rest easy for the next few days.

The State Board of Arbitration might take a hand to advantage in settling that New Bedford strike where so much suffering is evidently in progress.

Poor Nick Longworth. At home the Mrs. is against him and abroad Pa-in-law is out against him with both feet.

"Clean 'em out! Clean 'em out!" is the slogan from all over the country with regard to the New York condition. A good idea but if they only realized many of the loudest howlers have ample occasion for putting their own municipal house in order.

Boston will be some lively "the night before" the conventions this year. Here is a chance for the safe and sane ones to get in some missionary work.

A woman of 70 years old, who should be preparing for what is coming to herself in the world to come engaged in the nefarious business of ruining younger lives in Boston is rather a pitiable spectacle.

Berger has no admiration for a purloiner of principles or anything else in that line.

The man who gets away with a pile finds it easier to get a pardon than the little fellow who only secures a mouthful.

It is rather a low down trick to accuse Attorney Whitman of playing politics in running down that graft gang in the New York police force. But even if he was he should be commended for it and encouraged. Political work of that kind cannot be done too thoroughly or effectively.

If there was a sealed bottle found in Roger Williams' pantry, forget it. Those were good old times and many a time a respectable citizen had to get his bearings from the Tavern to his home.

Tariff Revision, where have we heard that phrase before? Oh yes at the last political rally: It will be revived with becoming vigor at the coming election, with probably the same results.

The fake bottle sending messenger cannot let a good man rest in his grave without trying to gain notoriety.

Congressman Curley's custom house scaling a salary scheme would cost the country $500,000 a year. Rather expensive amount for his valuable services to the office holders and his favors from the people who elected him.

Who is responsible in Mexico at the present time anyway?

Any one who knew Major Butt or army or navy ethics know that he would never sign a message "Major Butt," or that "Titanic is sinking" two days after she had gone down.

THE CITY BEAUTIFUL.

The beautifying of a city is becoming more and more a reasonable and thoughtful consideration by leading citizens in large as well as small cities. This ideal of the city beautiful is by no means confined to any particular class. It appeals alike to all. People in all walks of life take a pride in the progress and prosperity of their city and this is measured to a great degree by the appearance of things along the highways, the condition of the streets, the up keep of public buildings and the like. Those things of course come under the direction of the municipal authorities and officials paid for the proper performance of such duties as are assigned to them.

There is another department however in which all can join a helping hand. Advertising of course is the life and stimulus of trade. Yet even this can be carried too far.

A stranger entering a city whose dead walls or buildings along its main thoroughfares are blazoned with outrageous advertising matter that are distasteful to the general eye and a horror from the artistic view point, are inclined to have a poor opinion of the place. It is doubtful if some of those gaudy signs receive more than cursory attention and that from a critical standpoint. People generally are influenced by the way it appeals to the eye. If it is disquieting to eye and nerve then it is quickly changed from the vision and so the object of the advertiser is lost. Therefore if those advertisements are to be displayed they should be pleasing and attractive an addition rather than a detriment to a community.

MODERATION.

President Taft is about to promulgate an order exempting government employees who may be elected moderators at town meetings from civil service ban.

The civil service commissioners conceived that a moderator was a political office, and the holder might be charged with "pernicious political activity."

On the face of it such a far fetched conception of the office of moderator presents its absurd phases.

A moderator is only a presiding office of a town meeting. He is supposed to be fair and impartial acting as a judge between the parties on the floor in debate and preserve order.

It cannot be seriously considered that the framers of the civil service law ever had in mind that a moderator would be "politically pernicious," and if he did, the usual town meeting would promptly take care of his case without any interference from the civil service commissioners.

If office holders all over the country were never more "perniciously politically active," than a moderator in the exercise of his functions, there would be less opportunity for the howls of high handedness which have been passed around so freely the past few months. This action of President Taft should meet with approval.

TAFT A TARGET.

Censured as he was for taking the stump and replying to those who so bitterly criticised him, assailed his honesty of purpose and political integrity, President Taft has decided not to take the stump in the campaign now being waged.

The position of the president is dignified, gentlemanly and in tone with the high office he holds. When assuming the stump in the primary campaign he was actually forced to do so by his supporters The position was distasteful to him. He realized that his motives would be misconstrued, but under the pressure which his friends and supporters brought to bear he finally decided to take the plunge. Now that it is over and done with, the wisdom or lack of wisdom of the movement is a thing of the past.

There is another consideration, however, which should be measured fairly and squarely by every fair-minded American citizen, every lover of fair play, every one who has even the faintest leanings towards the square deal either in politics or anything else.

Now that the president has determinedly taken the stand which he has, not to take the stump and indulge in answer to those who criticise him, is it exactly a fair deal for any one, high or low, to lash right and left with accusations which cannot be answered because the president has pledged himself to silence.

It is not a square deal to ruthlessly attack a fallen foe. Neither is it fair to attack any honest man whose position prevents his answering back in the same manner. Advocates of the square deal have a few things to consider before so brazenly assuming to themselves all the virtues or good contained in that phrase.

HOUSTON EXECUTED

But in Such Way Would Not Object to Repitition

A very appropriate surprise was given James Houston at the close of the prayer meeting of Memorial church, Thursday evening. Mr. Davison announced that as he would be away for some weeks he would like to have all present meet him in the vestry. The Ladies parlor was festooned with streamers of green and white crepe paper hanging from the corners and sides, to the chandeliers in the center of the room. The doors and windows were also draped in green and white. In the center of the room a table was also draped in green with white streamers from the chandelier to the corners of the table and on the table was a gift, over which hung a large white wedding bell.

Mr. Houston, who is to get married soon did not suspect the gathering was in his honor until Spencer Apollonio led him to a black board lettered as follows; "The Execution of Mr. James Houston."

Mr. Apollonio made a very appropriate presentation speech and in behalf of the choir and friends presented him with a beautiful hand painted tankard followed by appropriate remarks by Deacon W. F. Blake who has known Mr. Houston for years.

Mr. Houston responded expressing his appreciation of the way the church had received him when he came as a stranger from the West.

Refreshments were served and games played. Some of the young people fearing they may not have a chance again, treated Mr. Houston to the usual wedding party shower.

MEMORIAL CHURCH.

The consolidation of the Memorial Congregational society with the church, was brought to a satisfactory completion at special meetings of both organizations Wednesday evening. After the parish society voted to surrender its charter, and turn over all money and property to the church, the church, voted to assume all obligations contracted by the society and its trustees.

When the merging of both societies was completed W. F. Cummings resigned as treasurer of the church and Paul Butler, parish treasurer was elected. Deacon W. F. Blake resigned as moderator and W. F. Cummings was elected.

Then the church voted that the parish trustees and other officers of that society act as the executive committee of the church and fill offices similar to that which they held in the parish.

Two had to be elected on the executive committee one to fill the place of Charles A. Hall, who had resigned, and one extra which was called for by the new made by-laws. W. L. Buckley and Henry Von Emden were elected.

Hereafter all business of the church will be done under one organization, and the large Democratic spirit of the church cannot help but appeal to its large and growing constituency.

LIBRARY NOTES.

The art exhibit until August 5 consists of the food and game fishes of New York. The pictures are beautifully colored and are taken from the reports of the Forest, Fish and Game Commission of the State of New York.

The bulletin board illustrates the collection of summer fiction recently added to the library.

Returns are not yet received from the West Quincy reading room, but undoubtedly from the output at the central library the circulation for the past month has been the largest in the 41 years of the library's history.

SUNDAY TRIPS DENIED.

The railroad commissioners refused to grant a petition of several Portuguese residents of Fall River for permission to hire one of the boats of the Providence, Fall River and Newport Steamboat Co. for the purpose of aperating Sunday excursions between Fall River and Rocky Point, R. I.

There are many other places where the Railroad commissioners could exercise the same perogative to the great good of those who indulge in such outings.

DELIGHTFUL IF ONLY TRUE

Stubborn Facts Do Not Bear Out Cut in Fruits and Vegetables

Nature is giving valuable assistance in solving the high cost of living problem. Abundant rainfall throughout the country gives promise of bumper crops, and the practical effects already are being manifested. Vegetables of all kinds are selling 50 per cent. lower than prices quoted a year ago. Further decline is expected.

The potato crop is unprecedented this year, and there has been a big drop in price to the consumer. There have been corresponding reductions in the prices of other staple vegetables.

The fruit crop appears to be as promising from the consumers' standpoint as vegetables and cereals. The peach crop this year will be the largest in the history of the country, accordin gto experts.

Commission dealers express the opinion that the high-water mark in the price of provisions of all kinds had been reached, and that gradual reductions in all vegetables and fruits might be expected.—Exchange.

This would be delightful if only true, but people hereabouts have experienced none of that 50 per cent cut so that you could notice it.

MR HATHAWAY SEVENTY-TWO

To Wed Plymouth Woman of Half His Age

Walter L. Hathaway of Brockton, 72 years old and Miss Lillian Johnson of Plymouth, 39 years old will be married at Old Orchard, Maine in a few days.

Having been prominently identified with the Independent Order of Good Templars, Mr. Hathaway has a wide circle of friends throughout the state, among whom surprise was general.

Mr. Hathaway would have nothing to say about the romance. He didn't think it was strange that he, at 72, should want to marry a "girl of 39," and furthermore, "it's none of anybody's business."

Mr. Hathaway was for many years a member of Fraternal Lodge I. O. G. T. and when that lodge went out of existence he was prominent in organizing the Pride of Brockton lodge. He served a number of years as grand councillor of the order and was also grand treasurer at one time.

Miss Johnson is prominent in Plymouth.

PRICES SOAR

(Continued from Page One.)

Five months ago porterhouse steak and the best cuts of sirloin steak sold for from 25 to 30 cents per pound. In Quincy at the present time, the prices for the same range from 40 to 55 cents. Round steak sold five months ago for 25 cents a pound. One has to pay 40 cents a pound in a local store for the top of the round. Pot roasts, which five months ago sold for 12 cents a pound are now bringing from 15 to 23 cents in Quincy stores.

According to butchers, the change in prices has been reached by a gradual climb. President Jones of the Chicago Livestock Exchange has given the following reasons for the unprecedented meat prices: "Increasing population, due to imigration; crowding of people into the cities; opening by Congress of western breeding and grazing lands to settlement; abandonment of cattle raising in corn growing states and selling of calves for slaughter by dairymen."

The following table shows the difference in prices during the past five months in Quincy:

	Five months ago	Now
Porterhouse steak	30-40c	40-55c
Sirloin steak	25-30c	30-40c
Round steak	20-25c	25-35c
Lamb chops	30-35c	35-40c
Pot roast	11-12c	15c
Veal cutlets	25-30c	30-35c
Pork chops	19-21c	19-23c

SUMMER OUTING FUND.

The Boston Music School Settlement has issued an appeal for further contributions to its summer outing fund, which is utilized for giving tenement children pleasure in the country. The amount already received is $190.65.

WEDGED IN VESSEL'S RIBS

Blackwood Seriously Injured by Fall at Fore River

NOW AT THE HOSPITAL

Robert Blackwood, of Cummings street, Weymouth, who was injured Friday afternoon while working at the Fore River Ship yards, was reported as resting "fairly comfortable" at the City Hospital this morning. Blackwood is employed as a fitter and was at work on the fore peak of the molasses steamer Nelson, when he fell a distance of nine feet.

He was rendered unconscious for a few moments and his body became wedged between the steel ribs of the vessel. A number of workmen ran to his assistance, but they had great difficulty in extricating him. He was taken to the Red Cross hospital at the yard and treated by Dr. William Blanchard, who found that Blackwood has sustained a fractured skull, in addition to a number of bruises.

He was removed to the Quincy hospital in the police auto, where he was observed by Dr. Wellington Record.

NEW STYLE DRINKING CUP

Passenger on Local Train Used Ordinary Envelope

Since the law relative to the individual drinking cup has been in operation, many people have been hard put to meet all the requirements. Individual cups it is understood are obtainable on the railroad trains out of Boston, but there have been occasions when they were not in sight.

On a train running into Boston the other day a rather novel expedient was introduced for use by one of the passengers. It was in the smoking car. The man arose from his seat and approached the drinking fountain. He did not waste any time in looking around for the individual cup supply but reached into his pocket and drew forth an ordinary loking white envelope. Holding it lengthwise in his hand he pressed on the edges, showing that while it was sealed it had been cut away at one of the ends. This he held under the faucet and pressed the button. It took more than one swallow to quench his thirst, but the man appeared satisfied, threw his cup out of the window and resumed his seat. There may be a question of economy involved, but this action looks as though it might be up to the cup manufacturing companies to put a collaspsible paper cup on the market.

CONCERT AT WOLLASTON Y. C.

The concert program Sunday afternoon at the Wollaston Yacht club by Provost's orchestra will be as follows:

March—The Moose	Flath
Selection—The Red Widow	Gebest
Waltz—Sweet Illusions	Allen
Novelette—Star Eyes	Evans
Vocal solo by Adolph Restelli	
Grand Selection—Martha	Flotow
Schottish—Moonlight Bay	Wenrich
Waltz—Il Fiore D'Halia	Stefano
March—There's a Dixie Girl who's Longing for a Yankee Doodle Boy	Meyer
Medley Overture—Remick's No. 8	Lampe
Vocal solo by Adolph Restelli	
Ballads—I'm Dreaming of the Girl I Love	Green
When I was twenty-one and you Were Sweet Sixteen	Williams & Van Alstyne
Waltz—Pink Lady	Caryll
March—Second Com. Regt.	Reeves

QUINCY REGISTRY FOR NURSES

20 Whitney Road, Quincy Mass.

Will supply trained and practical nurses, attendants and nursery assistants. No charge will be made to those applying for Nurses.

Mrs. E. L. CRANE, Registrar,
Tel. Quincy 131-2

OPEN A BANK ACCOUNT HERE

Do business in a business-like way, and secure for yourself the great number of privileges that are yours without cost as a result. Office hours are convenient and employees obliging and polite. There is much information and advice that is free to our depositors, and we are always ready to consult with you if you wish.

GRANITE TRUST CO.

Our 19th Annual
AUGUST FURNITURE SALE
Is Now Going On

This is a Bona-fide Clearance Sale, run regardless of cost prices, or profits. Its one object is to clear our floors to make room for New Fall Goods now on the way. Here's just a hint of hundreds of money-saving possibilities this sale offers you. Come—share these sure savings.

$4.00 Cobble Seat Oak Rockers	$2.25
$8.00 Khaki Couch Hammocks	$4.49
$20.00 Sea Island Felt Mattress	$10.00
$25.00 Am. Quartered Oak Buffet	$15.75
$35.00 Quartered Oak Dining Table	$22.50

HENRY L. KINCAIDE & CO., QUINCY
Store Closes August Wednesdays at 1 P. M.
Furniture--Pianos--Rugs--Ranges

The Shapeliness and Style of
LA GRECQUE CORSET
are due partly to the exceptionally fine workmanship but above all to the expert skill in designing-gained by fitting thousands of women. Come and be fitted with one of these high class corsets.



THE CORSET SHOP
MISS S. E. DUNPHY
8 Maple Street, Quincy

CHAMBERS OF COMMERCE

To Hold Fifth International Congress in Boston

The fifth international congress of chambers of commerce and commercial and industrial associations will open in Boston on September 23. A reception to all the delegates on Monday morning, September 23, at the new Copley-Plaza Hotel, will be the opening event of the congress. Official sessions will be held, morning and afternoon, on Tuesday, Wednesday and Thursday. On Friday, Saturday and Sunday the delegates will be guests of the Boston chamber.

The delegates will leave Boston on special trains September 30, transportation to be entirely free to those from foreign countries. After leaving Boston they will be entertained by the business men of Worcester, Buffalo, Niagara Falls, Detroit, Chicago, Cincinnati, Dayton, Pittsburgh, Washington, Philadelphia and New York. This tour will end officially at New York about October 18 to 20.

The list of delegates proposing to attend already exceeds 300, representing 31 countries.

Record Wheat Crop

Minneapolis, Aug. 3.—That the wheat yield of Minnesota and the Dakotas will approximate 265,000,000 bushels this year is the declaration of a local milling paper. The harvest will be the largest on record.

MASTER RULES FOR CITIZENS

But Allows That Water Commissioners Were Reasonable

Fishing and boating will probably be enjoyed in the future as in the past upon the waters of Great Pond, Weymouth.

William H. Hitchcock, who heard the suit of Alvin Hollis and other citizens of Weymouth against Douglas M. Easton and others comprising the water commissioners, finds that the commissioners did not act arbitrarily or unreasonably in maintaining their policy to refuse to issue more permits, but suggests that the water which is used for drinking purposes is no more likely to be polluted by the use of the pond for fishing and boating than by extensive cutting of ice in the winter, when many men and horses are employed. He leaves the matter of the issuance of a writ of mandamus to the court to decide.

PATENTS

TRADE-MARKS and copyrights obtained or no fee. Send model, sketches or photos and brief description, for FREE SEARCH and report on patentability. 25 years experience.
Send 6 cents stamp for NEW BOOKLET, full of patent information. It will help you to fortune.
READ PAGES 11 and 12 before applying for a patent. Write to-day.

D. SWIFT & CO.
PATENT LAWYERS,
303 Seventh St., Washington, D. C.

The Social Realm

Misses Georgiana M. and Cassie Thayer of Crescent street leave the first of the week for a two weeks' outing in New Hampshire.

* * *

Mr. and Mrs. Harry Read of Squantum street are touring the Berkshires in their automobile.

* * *

Dr. B. F. Bowles left Friday for Liverpool, Nova Scotia to join Mrs Bowles who went down three weeks ago. Dr. and Mrs. Bowles are to enjoy a three week's tour of the Provinces.

* * *

Mrs. Joseph W. Prario and children Earle, Ivy, Estelle and Ellwood of Kendrick avenue returned the first of the week from South Sudbury where they spent a week with Mrs. Albert E. Corthell.

* * *

Misses Josephine and Angela McCarthy of 65 Chestnut street are spending a few weeks with friends at Newport, R. I.

* * *

Rev. Albert Edwin Clattenburg of Devils Lake, North Dakota, formerly rector of St. Chrysostom's church, is to be a guest next Wednesday of Mr. and Mrs. George H. Bean of 167 Atlantic street.

* * *

Mrs. Bates and daughter of Wilmington, S. C. are guests of Mr. and Mrs. George Height, Jr., of Walker street.

* * *

William P. Thompson, Esq., of Whitney road left Thursday night for Lake Winnepesaukee, N. H.

* * *

Mr. and Mrs. Eben L. Harrison and daughter Mildred of Prospect avenue have enjoyed the week motoring through the Berkshires.

* * *

Mrs. Henry E. Hardwick and family of Revere road leave today for Mount Vernon, N. H., making the trip in their auto which they will also use in touring the country in and around Mont Vernon.

* * *

Mrs. George E. Pfaffmann of Goffe street went this week to McMahon Island, Maine, for a fortnight.

* * *

Harold Hall of Faxon road has returned from Round pond, Maine, where he spent the month of July with relatives .

* * *

Mr. and Mrs. James B. Geddes and Miss Mildred E. Geddes of Standish avenue returned today from Bristol, New Hampshire, where they motored a week ago. They were registered at Pasquaney Inn.

* * *

Mrs. O. M. Thompson of Whitney road left Wednesday for Maine to join Mrs. Wilson Tisdale of Adams street, who went down some three weeks ago.

* * *

Mr. and Mrs. Harry M. Brodrick of Windsor Locks, Conn., are guests of Mr. and Mrs. Florence McCarthy of 65 Chestnut street.

* * *

Mr. and Mrs. F. C. Brown of Clive street are receiving congratulations on the birth of a daughter born July 27th

* * *

Mrs. John Howley and daughter, Mary are enjoying a vacation in Maine.

* * *

Miss Gladys W. Glover of Highland avenue returned Tuesday from Crawford Island, Maine, where she was the house guest for three weeks of Mrs. Arthur P. Homer of Grand View avenue at her summer home.

* * *

Mr. and Mrs. John Morgan of Standish avenue are leaving today for New Found Lake, Bridgewater, New Hampshire where they will be registered at Pasquaney Inn for three weeks.

* * *

Miss Mary Eva Dunham of Grant street is the guest of her grandparents Mr. and Mrs. John F. Birmingham of Morton street, East Milton.

* * *

Miss Edith M. Atkins of Bromfield street, has returned from Atkinson, New Hampshire and gone to Wayland to spend the rest of the summer with her aunt Mrs. Howard F. Bain.

* * *

Miss Louise E. Sullivan of Carruth street, Wollaston, leaves today for a two weeks' visit with her aunt Mrs. Catherine T. Nevins at Nantucket.

* * *

Misses Mae Edingfield and Kathryn Sanders of Ohio are visiting the Herbert J. Polks, who are just home after a month's stay at Silver Lake, Chesham, N. H.

* * *

Mr. and Mrs. Charles S. Irving and sons Charles and Sherman are guests of Mr. and Mrs. Henry F. Geer of Wesson avenue.

* * *

Master William Irving is visiting his aunt Mrs. Sherman I. Gould of Portland, Maine.

Miss Elizabeth Dunbar of Granite street leaves Monday for North Sutton, New Hampshire for three weeks.

* * *

Mrs. William T. Pierce and son James of Brockton are guests of Mrs. William Fortin at Houghs Neck.

* * *

Mrs. William F. Cummings has returned from Bristol, N. H., where she has been visiting friends.

* * *

Miss Minnie M. Rice of Standish avenue has returned from Worcester where she was the guest for three weeks of Miss Greta C. Berger.

* * *

Mr. and Mrs. Charles J. MacDonald of Wollaston announce the engagement of their daughter Miss Helena Abbie to Clifton Hartman Sass also of Wollaston.

* * *

Mrs. Earl Sumner of Corfu, New York, has been the guest of Mrs. H. O. Studley and family of Washington street the past week.

* * *

Miss Gertrude King of Clay street left Wednesday for a ten days' stay at McMahons Island, Maine, after which she is planning to spend the rest of August with two college friends.

* * *

Mrs. Hannah Cannon announces the engagement of her daughter Susan Hughes to Will Stevens Torrey of Weymouth.

* * *

Mrs. John McGilvray and daughter, May Florence have returned from a two weeks' visit at Brunswick and Portland, Maine.

* * *

The George R. Douglass of Bromfield street left Friday for Danbury, New Hampshire, for a two weeks' stay at Inland Farm.

* * *

Mr. and Mrs. Homer White of East Jeffrey, New Hampshire, who have been guests of Mrs. B. H. Bain for two weeks returned home Tuesday.

* * *

Mrs. Jennie McCarty and Master Elliott McCarty of The Merrymount, Old Colony avenue, are registered at Hotel Naunkeag, Oak Bluffs, for a few weeks.

* * *

George Starbuck and sister Miss Anna Starbuck accompanied by Mrs. Helen Burgess of Bournedale, on the Cape, are guests of Mrs. Edward Starbuck of Edison street. Mr. Starbuck made the trip in his automobile, which the party enjoyed immensely.

* * *

Mrs. Joseph Walther, Masters Stuart and Howard and Miss Marion Walther of Prospect avenue left this week for Vinalhaven, Maine, to spend the month of August, Rev. Mr. Walther will join his family next Monday.

* * *

Mr. and Mrs. William H. Walsh of Spencer have issued invitations to the marriage of their daughter Edna Louise, to George William Holmes of Braintree. The wedding will take place in Spencer, August 14.

(Continued on Page Six.)

NELSON BADLY BATTERED

When His Wheel and an Auto Collided in Parkway

Lawrence Nelson 17 years old of 27 Lincoln street, Milton, while riding a bicycle collided with an automobile Friday night on the Blue Hill parkway sustaining severe injuries.

The auto is owned by Lyman W. Benjamin of 21 School street, Roxbury, and the chauffeur was John P. Salvadore of 121 School street, Roxbury.

Young Nelson was taken to the office of Dr. Thomas G. Guild, 1550 Blue Hill avenue, Mattapan, where it was found that he had two long cuts over his right eye, his left wrist was broken, his right hand badly sprained, there were lacerations on both knees and he probably had internal injuries. He was taken to City Hospital.

WORKING AT SIXTY-EIGHT.

Mrs. Amelia A. Harding of Brockton believed to be the oldest woman actively engaged in shoemaking, celebrated her 68th birthday by working at her stitching machine in the morning and enjoying the Saturday halfholiday at her home, 371 North Main street, tidying the well-furnished rooms in preparation for entertaining friends on Sunday.

PROVIDED A BED FOR LIFE

Mrs. O'Connell Makes Provision for Son Timothy

In order that one of her sons shall always have a place to sleep, the late Honora O'Connell of Braintree inserted in her will, filed in the Norfolk Registry of Probate, a provision by which her son Timothy shall have a room and bed at his disposal for life.

A daughter Catherine, is left the home at 7 Prospect street and an adjacent lot containing 10,000 feet of land and a house. Mrs. O'Connell specified that her son Timothy shall have the right to a room and bed in the house to be his to be used and enjoyed at any or all times at his pleasure."

"I do not mention the other children John, Daniel, Thomas and Michael," she added, "for all are agreed to this disposition."

The will was drawn June 15, 1912, and will come before the court for allowance Wednesday, September 4.

GENE AND BILL ARM-IN-ARM

To The Bass Point Gathering of the Granite Manufacturers

Mayor Stone and ex-Mayor Shea left town early this morning, arm in arm, for Bass Point where they will be guests of the Granite Manufacturers' association on their annual midsummer outing. The main body of the party left town by the early morning train taking the 9 o'clock boat for the Point. Others will go by the 11 o'clock boat. A series of sports was held during the morning chief of which was a base ball game between the married and single men. After dinner which was served at 1 o'clock there was a series of field sports for which suitable prizes were given.

While the weather was somewhat threatening during the early morning the indications are for a pleasant day.

MOLASSES BOAT FOR WATER

Will Be Slipped Into the Fore River August 12

The molasses boat Nelson being built at the Fore River for the Cuban Company will be launched at the works August 12. There will be no function at the launch. The blocks will be knocked in and the soul pieces sawed and she will be sent into the water.

ALDEN KINDRED.

Those interested in the reunion of the Alden Kindred which is to be held at the Old Homestead in Duxbury next Wednesday, will be glad to learn that the services of the Adelphi quartette of Boston have been secured as have the Simmons ladies' orchestra of Hyde Park. Miss Maud H. Evans will give solos and the reader is Miss Gertrude Litchfield. Several speakers have been secured who will talk on interesting topics and the address of the day will be given by J. Frank Chase, secretary of the Watch and Ward society of Boston. His subject will be, "The New Puritanism."

PREACHED AS USUAL.

The regular prayer meeting service of the Park and Downs Congregational church was held Friday evening. The pastor Rev. William B. Ayers spoke taking for his subject, "Lessons from the Biography of a Great man." As usual no reference was made by the pastor as to the trouble existing in the church.

BOSTON DEATH RATE DROPS.

For the first seven months of this year there were 6911 deaths in Boston against 7372 for the corresponding months of last year, a decrease of 461, and about 2.5 per cent. of the deaths were those of non-residents, according to the report of Health Commissioner Mullowney sent out yesterday.

QUINCY MAN HONORED

Col. Kincaide Member Executive Committee National Association

Col. Henry L. Kincaide, head of the furniture company of Kincaide & Co., Quincy, has been elected a member of the executive committee of the National Furniture Dealers' Association of America, which was organized in New York this week.



COL. HENRY L. KINCAIDE,

Col. Kincaide is well known beyond the precincts of his own bailiwick for his progressiveness and ability.

Quincy shares in the honor which the National Association has accorded him.

The Colonel by the way is quite "a Jiner." He is a member of the Algonquin club of Boston, the Ancient and Honorable Artillery Company and many other organizations, which have a high standing. He is a progressive and up to date business man, thoroughly interested in and sanguine of Quincy's future prospertiy.

BATES FAMILY GATHERING

Annual Reunion of the Tribe at Whitman Friday

The annual reunion of the Bates Family Association was held at the First Congregational church this afternoon and evening. About 100 members attended, the temporary president, Frank A. Bates of South Braintree, presiding.

Addresses were delivered by Judge Louis Cook of South Weymouth, Senator George H. Bates of South Carolina and Edward L. Bates of Bennington, Vt. A local history of the Bates family was read by Miss Clara N. Gurney of this town.

Gardner Bates of Charlestown was elected president, other officers being Walter L. Bates of South Weymouth, C. F. Litchfield of Worcester and Albert C. Bates of Hartford, vice presidents; Frank A. Bates of South Braintree, historian, and Rev. Newton W. Bates of Austinburg, O., secretary-treasurer.

D. E. WADSWORTH & CO. Inc.

SPECIAL SALE

$1.98

MUSLIN DRESSES

Sizes 34 to 44

$1.00

THE SHIRT WAIST STORE

LADIES' DAY AT SQUANTUM

Fine Programme Arranged For Entertainment of All

The annual ladies day of the Squantum Yacht club is being observed this afternoon and will be continued into the night.

The programme is an interesting and varied one, including a short cruise of the fleet with the ladies on board, a review by the Commodore from the flagship, sailing all the afternoon, water sports, refreshments, promenade, concert and dancing.

Commodore E. F. Drew will review the fleet of yachts and power boats from the new flagship Aryeto, which he recently purchased. The boat was built by Hanley for the late Capt. L. D. Baker of Baker Yacht Basin Company, and will be raced in the class A of the Interclub Yacht Racing Association.

Following the review a series of water sports wil be held off the clubhouse under the direction of Vice Commodore George L. Bean and H. M. Locke. Suitable prizes will be awarded in various events.

Dancing will be enjoyed. The day will be in charge of the house committee composed of Perley C. Rogers, chairman, H. M. Locke, William J. Hartley, Louis J. Jobin, assisted by the regatta committee, Vice Commodore George L. Bean, chairman, P. C. Rogers, Harry Hinkley, James McCarthy and S. W. Ferguson.

UNWARRANTED CARELESSNESS

Auto Driver Left Machine in Street With Engine Working

An unwarranted exhibition of carelessness was witnessed on Hancock street, this morning, right in the heart of the business district, where people were passing and repassing in large numbers.

An automobile, a big touring car was standing about six feet out from the sidewalk with the engine pumping away at a great rate.

There was no one in the car at the time and no one within sight who appeared to be responsible for it. After a while the driver came out for a business block close by mounted the car and rode away.

No doubt this course saved the driver a little time and a little labor in cranking up his machine, if he had to crank it to get it moving if the engine was stopped.

At the same time it was tempting fate, taking desperate chances and juggling with the lives of probably many people.

If some reckless boy had come along and monkeyed with that car setting it going there is no knowing what the consequences would have been. And again if some other machine had happened along and jogged into it by accident, setting it on the move there was another chance for accident.

It was a piece of rank carelessness on the part of the driver, and deserves severe condemnation. There is no excuse for such action to save a little time in getting the machine under way.

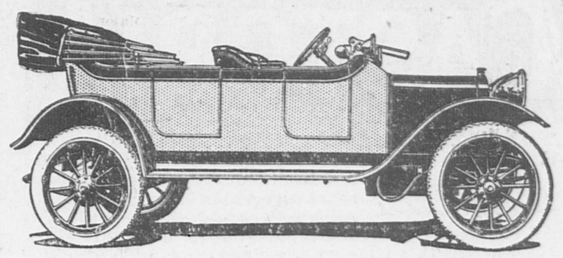
ANNIVERSARY EDITION.

The seventy-fifth anniversary edition of the Patriot has been somewhat delayed because of various complications. A fire in the engraving establishment in Boston destroyed a number of fine cuts being made especially for the anniversary number and the work had to be all done over again at another establishment. Then we have been so busy doing printing for other people that we are in the same predicament as the shoemaker's children who have to go barefooted while every one else is properly shod. It has been an unusually busy summer, our plant having to run nights as well as days to turn all the work out on time and keep to our reputation for prompt work and good work.

Another delay has been in getting all the copy promised us for the paper, a promise of sending it in, in a day or two stretching out into weeks. We have now however got most of it and hope to bring out the paper by the middle of this month. It will be worth waiting for being full of fine new illustrations and interesting reading. An edition of 5000 is to be circulated.

R -- C -- H

1913 ANNOUNCEMENT



THE--CAR

Wheelbase—110 inches.

Motor Longstroke; 4 cylinders cast en bloc. Timing gears and valves enclosed. Three-point suspension.

Steering—Left Side. 16-inch steering wheel. Spark and throttle control on steering column.

Control—Center Lever operated through H-plate.

Springs—Front, semi-elliptic; rear, full elliptic.

Frame—Pressed steel channel.

Axles—Front, I-beam, drop-forged; rear, semi-floating type.

Transmission—3 speeds forward and reverse.

Construction — Drop - forgings wherever practicable; chrome nickel steel used throughout all shafts and gears in the transmission and rear axle.

Body—Full 5-passenger English type.

Wheels—Artillery type.

THE---EQUIPMENT

Non-skid tires—32x3 1-2-inch.
12-inch Bullet electric head lights, double parabolic lens.
6-inch Bullet electric side lights with parabolic lens.
"Exide" 100 ampere-hour electric battery.
Bosch Magneto.
Warner Auto-meter.
Demountable rims.
Extra rim and holders.
Tally-ho horn.
Jiffy curtains—up or down instantaneously.
Top and top cover.
Windshield.
Rear view mirror.
Tool-kit, jack, tire repair-kit, pump.
Robe rail.

THE $900.00 CAR--WITH A REAL COMPLETE EQUIPMENT

IMMEDIATE DELIVERIES

DEMONSTRATION--ANY TIME--ANY WHERE

CALL AND LOOK THIS CAR OVER AT OUR GARAGE

CENTRAL GARAGE

COR. WASHINGTON AND POND ST., QUINCY

TEL. 1035 W 1035 R

OPEN DAY AND NIGHT CARS TO RENT

Aug. 2-6t

EXTRACT FROM PATCH'S ALMANAC

About this time it is advisable for the householder to fill his coal bins, against the the cold blasts of winter.

C. PATCH & SON, Inc

1422 Hancock Street

WHEELER'S

The Store for Ladies' Furnishings

NECKWEAR OUR SPECIALTY

We are showing very attractive designs in "The Belle" shirt waists for Summer.

We would invite your inspection of our new line of Muslins and Dimities for dresses and kimonos.

Our House dresses in Muslin and Percale are excellent value for home or outing wear.

In Undermuslins we are showing combinations and separate garments in plain muslin and ripplette.

WHEELER'S

City Square, Quincy

QUINCY PEOPLE TO BENEFIT

By the Will of Mrs. Paine on Death of Her Mother

The will of Helen L. Paine of Brookline has been filed in the Norfolk Registry of Probate. She leaves all her property to her husband, Isaac Paine, in trust for the benefit of her mother, Sarah P. Krogman of Brookline.

On the death of her mother, the husband, if living, receives the benefit, and if Mr. Paine does not survive his mother-in-law on her death the property goes to his brother, Thomas K. Paine.

On the death of Mrs. Krogman there are certain personal bequests to be taken from the estate as follows: One hundred dollars each to Abbie M. Knowles of Eastham, Ella M. Horton, Ella A. Horton, both of Quincy; Esther J. Clark of Great Falls, Mont.; Maud L. Griffin and Helen L. Griffin of Charlestown and Clara L. Turner of Brookline. Also $100 to Charles L. Chandler Tent, W. R. C. of Brookline. The will was drawn July 20, 1903.

Children Cry for Fletcher's

CASTORIA

The Kind You Have Always Bought, and which has been in use for over 30 years, has borne the signature of Chas. H. Fletcher and has been made under his personal supervision since its infancy. Allow no one to deceive you in this. All Counterfeits, Imitations and "Just-as-good" are but Experiments that trifle with and endanger the health of Infants and Children—Experience against Experiment.

What is CASTORIA

Castoria is a harmless substitute for Castor Oil, Paregoric, Drops and Soothing Syrups. It is Pleasant. It contains neither Opium, Morphine nor other Narcotic substance. Its age is its guarantee. It destroys Worms and allays Feverishness. It cures Diarrhœa and Wind Colic. It relieves Teething Troubles, cures Constipation and Flatulency. It assimilates the Food, regulates the Stomach and Bowels, giving healthy and natural sleep. The Children's Panacea—The Mother's Friend.

GENUINE CASTORIA ALWAYS

Bears the Signature of

Chas. H. Fletcher

The Kind You Have Always Bought

In Use For Over 30 Years

THE CENTAUR COMPANY, 77 MURRAY STREET, NEW YORK CITY.

COAL!

WHY WAIT

ORDER NOW

THE BEST

--- AT ---

J. F. SHEPPARD & SONS, Inc.

27 GRANITE STREET

TEL. 232--W

June 29-tf

As nice a preparation of Cold Cream as you have ever used, is what you get when you ask for

HEARN'S COLD CREAM

15 and 25c a jar

CHAS. C. HEARN, Druggist

1295 Hancock Street, Quincy

July 1-tf

GET THE HELP QUINCY GROW HABIT

Quincy Daily Ledger

THE WEATHER.

Forecast for Boston and vicinity probably showers today, followed by fair; Sunday fair, moderate west to northwest winds.

TOMORROW'S ALMANAC.

Sun rises	4.40
Sun sets	7.00
Length of day	14.20
Moon rises	9.53 P. M.
High water, A. M.	3.00
High water, P. M.	3.30

Days decrease 57 minutes.

MONDAY'S ALMANAC.

Sun rises	4.41
Sun sets	6.59
Length of day	14.18
Moon rises	10.10
High Water, A. M.	3.45
High Water, P. M.	4.15

Days decrease 59 minutes

Last Quarter, Aug. 5,	11.18 P. M.
New Moon, Aug. 12,	2.58 P. M.
First Quarter, Aug. 19,	11.57 A. M.
Full Moon, Aug. 27,	2.59 P. M.

QUINCY NOON TEMPERATURES.

At 12 M. today	72 degrees
August 3, 1911,	77 degrees
August 3, 1910,	79 degrees
Noon Maximum, 14 years	98
Noon Minimum, 14 years	87

BRIEFS

Miss Jean Arthur of Hollis avenue is confined to her home with illness.

Benjamin F. Brown has bought a place in South Hanson and will make his home there.

E. Palmer Oakman, Jr., of Neponset very acceptably filled the position of organist at St. Chrysostom's church during the absence of Mrs. George B. Curran.

E. Bartlett Spooner, Ernest Newcomb, Eddie Newcomb, Harry Foss, William Childs and Ernest Keysweather started on an automobile trip last Saturday; camping for two weeks at Mr. George F. Spooner's summer cottage at Marion.

Mrs. Hattie Gurney of 340 Beale street opens her home today for the Neighborhood Food sale for the Parish house fund of St. Chrysostom's church, next Saturday the sale will be held at the home of Mrs. J. W. Hallett, 38 Warwick street.

Mr. and Mrs. Alfred W. Harris of Safford street have moved to 175 Safford street.

The Vacation club, Memorial church, which is organized to work for one of the tables at the fair in the fall elected the following officers at its last meeting: Hazel C. Davison, president; Laura M. Bean, vice president; Vesta Newcomb, treasurer; Winnifred Cole, secretary; Social and Entertainment committee, Jordine Davison, chairman, Phoebe Buckley, Bertha Fuller and Clara Von Emden; Soliciting committee; Gertrude Buckley, chairman, Helen Cherrington, Laura Pratt and Dorothy Buckley; By-law committee, Clara Von Emden, chairman and all the officers of the club. Mrs. Charles R. Safford has general charge of the work of the club and Mrs. Alfred Jelinek and Mrs. Albert Hall are teaching sewing, embroidery and other lines of work.

OUR NEIGHBOR'S TAXES.

The tax rate of Everett this year will be $19.70, an increase of 10 cents over that of 1911.

The total valuation of real estate is $25,104,600, a gain of $1,200.000 over last year, and the valuation of the personal property is $4,525,800 a decrease of $600,000 from that of last year.

The tax rate of Lynn for 1912, as announced by the assessors is $19.40, the same as in 1911.

MUST BUTTON UP.

Those who appear in the supreme court, whether lawyers or laymen, must hereafter wear waistcoats, or button their coats. A man who entered the room in which Judge Loring presides, was reminded of this by a court attache.

During the summer months, parties appearing in court, have in some cases done so without waistcoats, wearing two-piece suits. Hereafter they must wear waist-coats or button their coats.

Good and True

Safe and reliable—for regulating the bowels, stimulating the liver, toning the stomach—the world's most famous and most approved family remedy is

BEECHAM'S PILLS

Sold everywhere In boxes 10c., 25c.

HANCOCK CEMETERY

Presents a Neglected Appearance to the Observer

Some short time ago attention was called in the editorial columns of the Ledger to the rather mean looking appearance of the Hancock cemetery on Hancock street, right in the heart of the city. It was hoped at the time, that some notice would be taken of this kindly suggestion to clear up and make presentable this sacred resting place of the dead. But it seems that nothing has been accomplished in that direction. If possible the cemetery presents a far more neglected appearance to say the least.

In addition to the objectional deposits another has been added in the shape of a half pint whiskey bottle which occupies a conspicuous place on the mound close to the sidewalk. If all the other things are permitted to remain, it would seem as if some one in authority would see that this undesirable ornament was removed and put in the place where it belongs.

WATER CONSUMPTION

(Continued from Page One.)

ing up to 1 A. M. The only close rivals as small users are: Swampscott, Lexington, Nahant and Melrose, which are residential towns, but even they use more gallons per capita during the day.

Therefore, in the future, there should be no criticism of your neighbor if he does use his garden hose a little longer than you do, or if he takes a bath daily instead of weekly. Quincy people should not be forced to economize any more than at present between the hours of 4 A. M. and 1 A. M. During these hours the people of Boston, Stoneham and Belmont use twice as much water per capita as Quincy, yet Belmont is one of those towns where all the services are metered. Milton is another town where all the services are metered yet during the above period of 21 hours the people use 28 gallons per capita where Quincy people use but 20. Watertown and Somerville use 35 gallons. Certainly this is new light on water consumption.

NIGHT CONSUMPTION HIGH.

But it is a different story at night, for Quincy goes to the other extreme. It uses 67 gallons per capita, or 77 per cent of its total supply between 1 A. M. and 4 A. M. Boston alone uses more gallons per capita during these hours, but not as large a percentage. It is because of this night consumption that Quincy stands second to Boston in its per capita consumption for the 24 hours.

If Quincy's Metropolitan assessment of $54,410.43 was based wholly on consumption, it would be divided as follows:

Day (21 hours) $12,514.40
Night (3 hours) $41,896.03

Third in per capita night consumption is Arlington, and then Lexington, Revere, Everett, Nahant, Chelsea, Melrose, Somerville, Swampscott, Stoneham and others. It is the smallest in Milton.

The night consumption in Quincy is not on the decrease. It has in fact increased, being nine or ten gallons per capita more in 1911 than in 1910. Some cities decreased and some increased.

WHAT SHOULD BE DONE?

Why is Quincy using so much more water between 1 A. M. and 4 A. M. than other cities? It is true that eleven other cities use more at night, but six do not. Sixty-seven gallons per capita in three hours at dead of night is out of all proportion to twenty gallons during the other twenty-one hours of the day! Is it actually used, or is there a large leakage from the street mains at night? Why at night more than in the day? Possibly there is more pressure at night. Probably the city has in its local storage basins at 4 A. M. a larger supply of water than at any other time of the day or night.

But is the Commissioner of Public Works positive that there is no large leakage at the Forbes hill reservoir and standpipe, or at the Penn's hill standpipe, or in the pipes laid between Houghs Neck and Peddocks Island, or between Quincy Point and Germantown? Whether the meter which measures the supply for Peddock island is at the island or at Houghs Neck the writer does not know, but it should be at Houghs Neck and the United States government should pay an annual rental for use of Quincy pipes to reimburse the city in part for water that leaks from the mains which is charged to Quincy. The Mayor and City Council should make a study of the report of the Metropolitan board and act immediately.

A BOSTON GIRL'S BUDGET.

Corn-Fed Blondes Are at a Premium in the Whirling Hub—Must Also Be Good Cooks and Housekeepers—Birds of Many Feathers Are Exhibited in Boston's New Zoo—A Park Propaganda That Interests All New England.

Wanted:—A corn-fed blonde, between 17 and 27, between five feet and five feet nine inches tall, weighing from 110 to 140 pounds, with a loving disposition. She must wear no rats, "doo-dads," puffs, curls or paint. If she will step up and make herself known to Mayor John F. Fitzgerald, the Hub's leading matrimonial agent he will refer her to a well known young man in Cambridge, with the best of recommendations, who having arrived at the mature age of 28 desires to take unto himself a wife of these qualifications. He is distinctly the fussiest of the Mayor's many applicants for help in the search for a suitable helpmate. But apparently he would make an excellent husband for the right corn fed country girl if she can be found. Incidentally, she must be a good cook and housekeeper. Line up, New England girls.

A park propaganda, which has been definitely organized in Boston, is interesting not only the local residents but many people of nearby New England who are at last awakening to the fact that the Hub has things to show which vie with attractions of New York, Washington and the various European capitals in interest. Something of this doctrine has been preached before as regards the historic attractions, and so effectively that strangers from outside New England in the summer season regularly crowd the Boston Elevated Company's sight seeing trolley car that twice a day leaves Park Square for a round-up of the well known places. The bigness, however, of some of the new attractions that have been created in and near Boston in the past two decades has only begun to impress itself upon the local imagination. The parks in particular have grown faster than the people's capacity for understanding and appreciating their usefulness. Nearly twenty million dollars have been expended on a park system that completely encircles and penetrates the city, most of whose parks are reached on a five cent carfare. Such a collection of photographs as was recently exhibited by the Park Commission at the Boston Public Library proves that in scenic loveliness nothing finer could have been built up anywhere. Yet it remains true that hundreds of thousands of people living within easy distance of Boston have never visited the Middlesex Fells, with their gleaming lakes and picturesque wooded heights; have never witnessed America's most remarkable flotilla of pleasure yachts and congregation of bathers at Marine Park; have never climbed Great Blue Hill, the sightliest eminence in eastern Massachusetts and the highest point of land along the Atlantic coast between Maine and Mexico. To many New Englanders a visit to Boston in summer means merely a run to Revere Beach or Nantasket—all well enough in its way, but that fails to give an inkling of the whole story of beautiful Boston, to grasp which many visits are needed.

Meantime the new birds of Franklin Park are beginning to make that surpassingly charming and very accessible park in the Roxbury district of Boston come back with a popularity gratifying to those who have wondered at its comparative neglect in recent years. The old birds, of course, are still there—the native ones that sing unconfined in the tree tops on a pleasant summer afternoon. These are there to be sighted and studied by the scientist though the average person has too little knowledge and ornithological enthusiasm to be greatly excited about them. The rare feathered specimens, however, which have been let loose in the world's biggest flying cage in the recently designed Franklin Park zoological garden well justify the trip from another city. Long before the park authorities were ready to make a public exhibition they had received from Col. John E. Thayer of Lancaster and other public spirited citizens a large number of odd looking birds which will henceforth delight all children and all adults who enjoy natural curiosities. Already in the wired enclosure, which is nearly 200 feet long and high enough to cover several full grown trees, there disport themselves the very uncommon eurik cranes from Egypt, huge birds of a slate color, standing nearly six feet tall; a flock of white African flamingoes with curved bills and wings of a delicate pink color, tipped with black beneath; black swans from Germany, white peacocks from China, black European storks, crown cranes from India, Egyptian geese and pelicans, Australian wild speer geese and Florida pelicans. Everybody likes to watch the happenings of a flying cage. It consequently was not strange that on July 26 when the first birds were unloosed in the cage by Curator Benson hundreds of eager eyed youngsters cheered as each box was opened and its flying or wading occupants consigned to their new home. As the report of their pleasure spreads one of the first requests of every New England young person taken into Boston by a parent or grandpa for shopping or an outing will be to go out to Franklin Park and see the birds.

Ethel Angier.

Boston, August 2, 1912.

DYSPEPSIA

comes because the stomach has had too much to do. Don't rest it by fasting, which exhausts your strength, but use



BORDEN'S Malted Milk

IN THE SQUARE PACKAGE

Consisting of rich creamy milk, with extracts of Wheat and Barley Malt (in powdered form and non-alcoholic), which will supply the necessary nutrition in such an easily digested form that the stomach has a chance to recover its lost tone. Notice the pleasant taste and absence of tang.

Get Free Trial Package and Unusual Recipe Book from Your Druggist, or

Malted Milk Department

BORDEN'S CONDENSED MILK CO.

New York City

Manufacturers of Borden's Evaporated Milk and Eagle Brand Condensed Milk

Geo. Wm. Bentley Co., N. E. Selling Agents, 192 State St., Boston, Mass. Telephone Richmond 336

FORMS FOR THE

Seventy-Fifth Anniversary Number

OF THE

QUINCY PATRIOT

WILL CLOSE IN A FEW DAYS

There will be an edition of 5000, made up of several sections devoted to Home Interests—viz:

THE CITY, PUBLIC BUILDINGS AND HISTORY

—MERCHANTS AND THEIR HOMES

—INDUSTRIES

All interestingly written up and finely illustrated

Are You Represented?

If not, it is not too late for a write-up in the "Merchants and Home section, or an advertisement in the "Industrial" section

Page $150 Half Page $75 Quarter Page $50

1-8 Page $25 and 1-16 Page $15

LOVEFEAST OF "L" EMPLOYES

Many "Loyalists" Enlist On Union Rolls

Boston, Aug. 3.—There was much enthusiasm at the mass meeting of the union carmen at the Boston Arena last night. Attorney James H. Vahey was the principal speaker, and during the evening scores of employes of the Boston Elevated company who had remained at work during the strike marched to the speakers' stand and joined the union amid the cheers of 4000 men.

The meeting was planned as a love fest. To it were invited the employes who had remained in the service of the road while the men of the union movement were fighting their industrial battle.

The men were urged to abide by the decision of the state board of arbitration, no matter what that opinion might be.

Catarrh Cannot be Cured

with LOCAL APPLICATIONS, as they cannot reach the seat of the disease. Catarrh is a blood or constitutional disease, and in order to cure it you must take internal remedies. Hall's Catarrh Cure is taken internally, and acts directly on the blood and mucous surfaces. Hall's Catarrh Cure is not a quack medicine. It was prescribed by one of the best physicians in this country for years and is a regular prescription. It is composed of the best tonics known, combined with the best blood purifiers, acting directly on the mucous surfaces. The perfect combination of the two ingredients is what produces such wonderful results in curing Catarrh. Send for testimonials free.

F. J. CHENEY & CO., Props., Toledo, O.

Sold by Druggists price 75c.

Take Hall's Family Pills for constipation.

The Window at the White Cat

By MARY ROBERTS RINEHART

Copyright, 1910, by Bobbs-Merrill Co.



PROLOGUE.

This fascinating romance of society life, politics and the underworld, this problem of the ninety-eight pearls, this tragedy of the missing state treasurer and a beautiful daughter's search for him, holds the reader's interest from the very first chapter to the last and gives the author a high place among the creators of mystery fiction.

CHAPTER I.

Sentiment and Clews.

IN my criminal work anything that wears skirts is a lady until the law proves her otherwise. From the frayed and slovenly petticoats of the woman who owns a poultry stand in the market and who has grown wealthy by selling chickens at twelve ounces to the pound or the silk sweep of Mamie Tracy, whose diamonds have been stolen down on the avenue or the staidly respectable black and middle aged skirt of the client whose husband has found an affinity partial to laces and fripperies and has run off with her—all the wearers are ladies and as such announced by Hawes. In fact, he carries it to excess. He speaks of his wash lady, with a husband who is an ash merchant, and he announced one day in some excitement that the lady who had just gone out had appropriated all the loose change out of the pocket of his overcoat.

So when Hawes announced a lady I took my feet off my desk, put down the brief I had been reading and rose perfunctorily. With my first glance at my visitor, however, I threw away my cigar and, I have heard since, settled my tie. That this client was different was borne in on me at once by the way she entered the room. She had poise in spite of embarrassment, and her face when she raised her veil was white, refined and young.

"I did not send in my name," she said when she saw me glancing down for the card Hawes usually puts on my table. "It was advice I wanted, and I—I did not think the name would matter."

She was more composed, I think, when she found me considerably older than herself. I saw her looking furtively at the graying places over my ears. I am only thirty-five, as far as that goes, but my family, although it keeps its hair, turns gray early—a business asset, but a social handicap.

"Won't you sit down?" I asked, pushing out a chair so that she would face the light while I remained in shadow. Every doctor and every lawyer knows that trick. Only too often the raising of a woman's veil in my office reveals the ravages of tears or rouge or dissipation. My new client turned fearlessly to the window an unlined face, with a clear skin, healthily pale. From where I sat her profile was beautiful.

"I hardly know how to begin," she said, "but suppose"—slowly—"suppose that a man, a well known man, should leave home without warning, not taking any clothes except those he wore and saying he was coming home to dinner, and he—he"—

"How long has he been gone?"

"Ten days."

"I should think it ought to be looked into," I said decisively and got up. Somehow I couldn't sit quietly. A lawyer who is worth anything is always a partisan, I suppose, and I never hear of a man deserting his wife that I am not indignant, the virtuous scorn of the unmarried man perhaps. "But you will have to tell me more than that. Did this gentleman have any bad habits—that is, did he—er—drink?"

"Not to excess. He played bridge for money, but I believe he was rather lucky."

"Married, I suppose?" I asked casually.

"He had been. His wife died when I"— She stopped and bit her lip. Then it was not her husband, after all. Oddly enough, the sun came out just at that moment, spilling a pool of sunlight at her feet.

"It is my father," she said simply. I was absurdly relieved.

"He would have papers to identify him?"

"His pockets were always full of envelopes and things like that."

"Don't you think I ought to know his name?" I asked. "It need not be known outside of the office, and this is a sort of confessional anyhow, or worse."

"My name is Fleming, Margery Fleming," she said after a second's hesitation, "and my father, Allan Fleming, is the man. Oh, Mr. Knox, what are we going to do? He has been gone for more than a week!"

No wonder she had wished to conceal the identity of the missing man. So Allan Fleming was lost! A good many highly respectable citizens would hope that he might never be found. Fleming, state treasurer, delightful companion, polished gentleman and successful politician of the criminal type. Outside in the corridor the office boy was singing under his breath. "Oh, once there was a miller," he sang, "who lived in a mill." It brought to my mind the reform meeting a year before, where for a few hours we had blown the feeble spark of protest against machine domination to a flame. We had sung a song to that very tune, and with this white faced girl across from me its words came back with revolting truth.

Oh, once there was a capitol
That sat on a hill!
As it's too big to steal away
It's probably there still.
The ring's hand in the treasury
And Fleming with a sack.
They take it out in wagon loads
And never bring it back.

"I am more than sorry," I said. I was too. Whatever he may have been, he was her father. "After all, there may be a dozen simple explanations, and there are exigencies in politics"—

"I hate politics!" she broke in suddenly. "When I read of women wanting to—to vote and all that I wonder if they know what it means to have to be polite to dreadful people, people who have even been convicts and all that. Why, our last butler had been a prize-fighter!" She sat upright with her hands on the arms of the chair. "That is another thing, too, Mr. Knox. The day after father went away, Carter, our butler, left. He was not there that evening to serve dinner, but—he came back late that night and got into the house, using his key to the servants' entrance. He slept there, the maids said, but he was gone before the servants were up, and we have not seen him since."

"Your father has not been ill, has he? I mean recently."

"I cannot think of anything except that he had a tooth pulled." She was quick to resent my smile.

"You have not noticed any mental symptoms—any lack of memory?"

Her eyes filled.

"He forgot my birthday two weeks ago," she said. "It was the first one he had ever forgotten in nineteen of them."

Nineteen! Nineteen from thirty-five leaves sixteen!

"What I meant was this," I explained. "People sometimes have sudden and unaccountable lapses of memory and at those times they are apt to stray away from home. Has your father been worried lately?"

"He has not been himself at all. He has been irritable even to me and terrible to the servants. Only to Carter—he was never ugly to Carter."

"You have no brothers or sisters?"

"None. I came to you"— there she stopped.

"Please tell me how you happened to come to me," I urged.

"I didn't know where to go," she confessed, "so I took the telephone directory, the classified part under 'Attorneys,' and, after I shut my eyes, I put my finger haphazard on the page. It pointed to your name."

I am afraid I flushed at this, but in a moment I laughed.

"We will take it as an omen," I said, "and I will do all that I can. But I am not a detective, Miss Fleming. Don't you think we ought to have one?"

"Not the police!" She shuddered.

"Suppose you tell me what happened the day your father left and how he went away. Tell me the little things, too."

"In the first place," she began, "we live on Monmouth avenue. There are just the two of us and the servants—a cook, two housemaids, a laundress, a butler and a chauffeur. My father spends much of his time at the capital, and in the last two years since my old governess went back to Germany at those times I usually go to mother's sisters at Bellwood, Miss Letitia and Miss Jane Maitland."

I nodded. I knew the Maitland ladies well. I had drawn four different wills for Miss Letitia in the last year.

"My father went away on the 10th of May. He got up from breakfast, picked up his hat and walked out of the house. He was irritated at a letter he had read.

"He took the letter with him. He did not come home that night, and I went to the office the next morning. The stenographer said he had not been there. He is not at Plattsburg because they have been trying to call him from there on the long distance telephone every day."

In spite of her candid face I was sure she was holding something back.

"Why don't you tell me everything?" I asked.

She flushed. Then she opened her pocketbook and gave me a slip of rough paper. On it in careless figures was the number "eleven twenty-two." That was all.

"I was afraid you would think it silly," she said. "It was such a meaningless thing. You see, the second night after father left I was nervous and could not sleep. I expected him home at any time, and I kept listening for his step downstairs. About 3 o'clock I was sure I heard some one in the room below mine. I felt relieved, for I thought he had come back. But I did not hear the door into his bedroom close, and finally I slipped along the hall to his room. I had a queer feeling before I turned on the light that there was some one standing close to me. But the room was empty and the hall too."

"And the paper?"

"The paper had been pinned to a pillow on the bed. When I saw the pin I was startled. I rang for Annie, the second housemaid, who is also a sort of personal maid of mine. It was half past 3 o'clock when Annie came down. I took her into father's room and showed her the paper. She was sure it was not there when she folded back the bedclothes for the night at 9 o'clock."

"Eleven twenty-two," I repeated. "Twice eleven is twenty-two. But that isn't very enlightening."

"No," she admitted. "I thought it might be a telephone number, and I called up all the eleven twenty-twos in the city. Annie said Carter had come back, and she went to waken him, but, although his door was locked inside, he did not answer. Annie and I switched on all the lights on the lower floor from the top of the stairs. Then we went down together and looked around. Every window and door was locked, but in father's study, on the first floor, two drawers of his desk were standing open. And in the library, the little compartment in my writing table where I keep my house money, had been broken open and the money taken."

"Nothing else was gone?"

"Nothing. The silver on the sideboard in the dining room, plenty of valuable things in the cabinet in the drawing room—nothing was disturbed."

"It might have been Carter," I reflected. "Did he know where you kept your house money?"

"It is possible, but I hardly think so. Besides, if he was going to steal there



On It Was the Number "Eleven Twenty-two."

were so many more valuable things in the house. My mother's jewels as well as my own were in my dressing room, and the door was not locked."

"They were not disturbed?"

She hesitated.

"They had been disturbed," she admitted. "My grandmother left each of her children some unstrung pearls. They were a hobby with her. Aunt Jane and Aunt Letitia never had theirs strung, but my mother's were made into different things, all old fashioned. I left them locked in a drawer in my sitting room, where I have always kept them. The following morning the drawer was unlocked and partly open, but nothing was missing."

"All your jewelry was there?"

"All but one ring, which I rarely remove from my finger." I followed her eyes. Under her glove was the outline of a ring, a solitaire stone.

"It does not sound like an ordinary burglary," I reflected. "Nineteen from thirty-five leaves sixteen, according to my mental process, although I know men who could make the difference nothing."

I believe she thought I was a little mad.

"We must find him, Mr. Knox," she insisted as she got up. "If you know of a detective that you can trust please get him. But you can understand that the unexplained absence of the state treasurer must be kept secret. I am sure he is being kept away. You don't know what enemies he has—men like Mr. Schwartz, who have no scruples, no principle."

"Schwartz!" I repeated in surprise. Henry Schwartz was the boss of his party in the state, the man of whom one of his adversaries had said, with the distinct approval of the voting public, that he was so low in the scale of humanity that it would require a special dispensation of heaven to raise him to the level of total degradation. But he and Fleming were generally supposed to be captain and first mate of the pirate craft that passed with us for the ship of state.

"Mr. Schwartz and my father are allies politically," the girl explained, with heightened color, "but they are not friends. My father is a gentleman."

The inference I allowed to pass unnoticed, and as if she feared she had said too much the girl rose. When she left a few minutes later it was with the promise that she would close the Monmouth avenue house and go to her aunts at Bellwood at once. For myself, I pledged a thorough search for her father and began it by watching the scarlet wing on her hat through the top of the elevator cage until it had descended out of sight.

(To be Continued.)

CHARLES S. WHITMAN

New York District Attorney Prosecuting Gambler's Murderers



SEEK MURDERERS

District Attorney of New York Pays Boston a Visit

Boston, Aug. 3.—"Lefty Louie" (Louis Rosenberg) and "Big Jim" Zelig, both notorious gunmen and both wanted for the murder of Herman Rosenthal, have been in hiding in Boston for several days. It was this information that caused District Attorney C. S. Whitman to leave New York on the midnight train Thursday night and arrive in Boston yesterday.

But his birds had flown and are now said to be surrounded in the Catskills.

FALLS UNDER CAR

Somerville Woman Almost Miraculously Escapes Being Mangled

Somerville, Mass., Aug. 3.—Mrs. John H. Stevens, a sister-in-law of State Treasurer Elmer A. Stevens, miraculously escaped death when she was knocked down and run over by a heavy semi-convertible electric car.

The fender of the car was not down at the time and the woman lay for twenty minutes beneath the heavy vehicle before she could be extricated from her position.

She was taken to the Somerville hospital suffering from a fractured elbow and a number of severe scalp wounds, but it was said that there were no internal injuries.

WILLIAM R. DIMOCK
Carpenter and Builder
Plans furnished and estimates given.
All work personally and promptly attended to.
133 PROSPECT AVENUE
WOLLASTON
Telephone 1238 W Quincy.

LEE'S INN, Squantum
15th season for the famous DINNERS
Fish--Chicken--Broiled "Live"
a la carte
Phone, Quincy 1643 W
Leave Electrics at Boardwalk, 5 cent fare from any part of Quincy; ask for transfer. July 23-2mos

LINCOLN HIGHTS
East Braintree
25 min. by rail
Unsurpassed site for beautiful homes; restricted.
SEE
This Loveliest Spot
FRED O. ELLIS 276 Washington St

EXECUTOR'S SALE OF REAL ESTATE AT PUBLIC AUCTION.

By virtue of license to me granted by the Probate Court for the County of Norfolk on the 19th day of June, 1912, will be sold at public auction on the premises, on Wednesday, the fourteenth day of August, 1912, at four o'clock in the afternoon the following premises:—A certain lot of land with the buildings thereon situated in Quincy, Massachusetts, bounded as follows:—Northerly by land of Charles F. Adams, measuring one hundred (100) feet, more or less; Easterly by land of Mrs. H. F. Barker, or by whom owned, one hundred thirty-five and 8-10 (135.8) feet; Southerly by River street, one hundred (100) feet; and Westerly by land now or formerly of John R. Graham, one hundred ninety-seven and 8-10 (197.8) feet. Being all and the same premises conveyed to the late Louisa P. Howard by Hattie L. Burrell by deed dated October 9, 1885 and recorded with Norfolk Deeds, Book 571, Page 466.

Said premises will be conveyed subject to a mortgage of $1000 and easements of record, and to taxes assessed for the current year.

Terms $200 in cash at the time and place of sale; and the balance within ten days at Room 2, Adams Building, Quincy, Mass.

GEORGE W. ABELE,
Executor of the Will of
Louisa P. Howard.
Aug. 3, 1912. 3t-3-1012

ADMINISTRATOR'S NOTICE.

Notice is hereby given that the subscriber has been duly appointed Administrator of the estate of Jeanne B. Hill late of Quincy in the County of Norfolk, deceased, intestate, and has taken upon himself that trust by giving bond as the law directs.

All persons having demands upon the estate of said deceased are required to exhibit the same; and all persons indebted to said estate are called upon to make payment to

JOHN H. HILL, Adm.
(Address)
Care of W. S. Pinkham, 294 Washington street, Boston, Mass.
July 10, 1912. 3t Aug. 3-5-12

The National Granite Bank

located at Quincy, in the State of Massachusetts is closing its affairs. All note holders and other creditors of the association are therefore hereby notified to present the notes and other claims for payment.

R. F. CLAFLIN,
Cashier.
Jy 9—S 18

PENNIMAN'S
TAXI SERVICE
Taxis and 5 and 7 Passenger Touring Cars for all occasions
C. H. PENNIMAN, Prop.
Agent for Pope-Hartford Cars
Demonstration by Appointment
Phones
Stable 207. Residence 972 W
Dec. 23-tf

LEWIS N. CURTIS,
PAINTER and GLAZIER.
LEADED STAINED GLASS.
DECORATOR and PAPER HANGER
OLD FURNITURE REFINISHED.
Orchard Place, off Spear Street, Quincy

M. T. SULLIVAN
Real Estate Insurance
Auctioneer Care of Property
Justice of the Peace
Room 3 Durgin & Merrill Block,
QUINCY

THANK YOU!

I made a success in Quincy town for a short time, do you know why? Because my work is good and my price is low, of all kind of furniture repairing, mattresses and cushions.

M. MIRKIN, Upholsterer
67 Washington Street
Next to the Y. M. C. A. Building,
Quincy, Mass. Tel. Quincy 501-W
July 10-1m

A. M. JAMESON
Real Estate and Insurance
OFFICE—RESIDENCE
157 WARREN AVE., COR. WINTHROP AVE
WOLLASTON
Houses and Building Lots for sale.
Houses and Apartments to let.
Tel. 341-2 Quincy. Mar. 9-tf-1p

A GOOD TIME
for you to think about having your
FURNITURE REPAIRING
done is in your vacation time
— AT —
HOLMES & HALL
GENERAL UTILITY HOSPITAL
96 Washington St., Quincy
TELEPHONE 974 W

JAMES F. BURKE
Real Estate and Insurance
AUCTIONEER MORTGAGES
Justice of the Peace Notary Public
Room 4, Savings Bank Building
Tel. 385-3 Jan. 17-tf

CLASSIFIED ADVERTISEMENTS

Advertisements under this head 25 words or less one time 25 cents Three consecutive insertions 50 cents. 6 consecutive insertions 75 cents.

No advertisements taken over the telephone, received by mail or at the office unless accompanied by cash.

TO LET

TO LET—Furnished Camp. Rock Island Cove, Houghs Neck, with boat. $5.00 per week, screened, Quincy water Apply Mrs. H. M. Stowers, 67 Billings road, Norfolk Downs. 2-3t

FOUND

FOUND—A brindle and white terrier about 15 pounds weight. Collar indistinctly marked. Owner may have property by proving ownership. Address 123 Ledger Office. 1-3t

FOR SALE

FOR SALE—40 large wooden boxes cheap. 7-8 thick, planed on both sides Boards could be used for covering small buildings. Wheelers Dry Goods Store. 3-7t

FOR SALE—Land on Gorse St., and Upland road at low price, or I will build you a house on same to suit and sell it to you complete at extremely low figures. Call on me at once and talk it over. Don't wait, for this is the best oportunity ever offered to secure a home in a first class residential section. Charles A. Ericson, Builder, 4 Euclid avenue, Quincy, Mass. Tel. 586M 6-W-S tf

FOR SALE—Near the Fore River Works, 2 tenement house, barn and nearly one acre of land. Inquire of R. D. Chase, Room 1, Savings Bank Building. 1-3t

FOR SALE—Indian Motor Cycle 5 H. P., 2 Cylinder. Price $110 cash. Apply between 7 and 8 A. M. or at 7 P. M. at 154 Elm street, Quincy, or telephone Quincy 1160 for appointment. 1-tf

FOR SALE—12 room lodging house at Quincy Point, 8 rooms furnished. Weekly income from rooms $20. Sale price $4,100. Apply to W. H. Teasdale Room 23, Adams Bldg. 26-8t

WANTED

WANTED—Salesman for Quincy. Apply to Grand Union Tea Company, 28-30 High street, Brockton. 2-6t

WANTED—Carpenters corner Billings Road and Flynt street, Norfolk Downs. 1-6t

WANTED—Middle aged woman to help take care of invalid woman and help with house work. One afternoon and evening off each week. Address stating wages wanted, X. Y. Z. Ledger Office. 1-3t

YOUNG LADY—To learn to read proof. Must have a good education, be reliable and systematic. Resident of Quincy preferred. Address by letter, Miss Prescott, Ledger Office.

INSURANCE
Fire, Liability and Automobile
Strongest Companies. Lowest Rates
Liberal treatment in case of loss.
H. L. KINCAIDE & CO.

Quincy Savings Bank
BANK HOURS: Every Business Day except Saturday, 8.30 A. M. to 3 P. M.
SATURDAY—8.30 A. M. to 12 M.
CLARENCE BURGIN,
Treasurer.

HERBERT A. HAYDEN
Piano Tuner
Office at C. F. Pettengill's, 1391 Hancock street, Quincy.
Residence, 78 Cleverly Court, Quincy Point Mass. Tel. Quincy. 1153 M Nov. 3-tf

PATENTS
PROCURED AND DEFENDED. Send model, drawing or photo for expert search and free report. Free advice, how to obtain patents, trade marks, copyrights, etc., IN ALL COUNTRIES.
Business direct with Washington saves time, money and often the patent.
Patent and Infringement Practice Exclusively.
Write or come to us at
710 Eighth Street, near United States Patent Office,
WASHINGTON, D. C.
CA·SNOW & Co.

TO LET

TO LET—Upper flat at 16 Wibird street, modern improvements. Rent reasonable. Apply to 49 Newcomb street. 2-6t

TO LET—A large newly furnished front room with use of bath; close to Quincy Square. Apply at 1187 Hancock street. Aug. 1-tf.

TO LET—Homestead estate of the late Joseph F. Berry, 1642 Hancock street. House of nine rooms with modern conveniences and a large stable. George H. Brown, Trustee, 22 Adams Building, Quincy, or 431 Tremont Building, Boston. 1-tf

TO LET—Flat on Pleasant street, first floor tenement, 5 rooms, set range all modern improvements. Apply to A. Falconer, 199 Water street. 30-5t

TO LET—Two large furnished rooms for light housekeeping; also side room. Apply 26 School street, Quincy. 24-12t

TO LET—Flat of 4 rooms and Bath, Set range, Hot and Cold water, Gas, Rent $15.00 to Small family. 33 Cranch street. 29-6t.

TO LET—Flat in new two-family house on Bedford street 7 rooms, all improvements. Apply at 180 Glendale road. Telephone 1191 M Quincy. 15-18t

TO LET—Single house, 10 rooms and bath. All modern improvements. In good condition, suitable for lodging house, desirable locality, near City Square, rooms now occupied with select Lodgers. Beds, furniture and fixtures are new and can be purchased at a bargain. Vacant Aug. 15. Apply to P. J. Ferguson, Room 4 Durgin-Merrill Block. 29-6t.

TO LET—Three furnished rooms for light house keeping. Apply at 9 Beacon stret, Quincy Point. 29-9t.

TO LET—3rd floor flat, 4 large rooms, improvements. Whitwell street, near City Hospital, rent moderate. Apply to James Moorhead, 28 Curtis street. Tel. 462-2. 23-tf

TO LET—Cosiest 4 room and bath upper flat in town. All improvements $19. 124 Glendale road, Quincy. Nice new half houses opposite new brick school in East Braintree, 5 rooms and W. C. $15. High and dry, select neighborhood, near steam, trolley and shipyard. H. F. McIntire, Greenleaf Block. 8-tf

TO LET—House of eight rooms, all improvements, good location. Apply to M. T. Sullivan, Room 3, Durgin & Merrill block. 18-tf

TO LET—40 Park Lane, 6 rooms with latest improvements. Best residental section in Quincy. 6 minutes walk from Square, 2 minutes from sea shore. Apply on premises or D. J. Holmes, Builder, 22 Berkely street, Tel. 349-M. 10-tf

TO LET—New 2-family house, 6 rooms each, all improvements, best locality. Apply 87 Merrymount road, Quincy. 8-tf

TO LET
Ground Floor—Granite street, near City Square, 22x55 feet. Also the floor above it. Splendid light—excellent opportunity.
Hancock Building—City Square Offices—Hancock Building—large or small—front or back.
Building—25 x 32 feet—off Granite street, near City Square. Recently used as blacksmith shop, but good for many uses.
Large Corner Front Office.—Two flights up Durgin-Merrill Block. Also 2 smaller offices.
Lodging Rooms—Furnished or unfurnished. Durgin-Merrill Block.
Office—Hancock Chambers, 16x18 feet one flight up, low rent.
City Square Hall, Office or Shop—Hancock Chambers, 2 flights up, 28x43 feet and 20 feet high. Splendid light, low rent
GREENLEAF BLOCK
(Recently Hotel Greenleaf)
Cor. Hancock and Granite Streets
CITY SQUARE, QUINCY
(Best Location in City)
Street Floor Stores—Two—16x20 feet with 4 large windows and 10x60 feet with fine light and air.
Desk Room—Street floor, right in the rear of main entrance, good light and air, $5 up a month.
Offices—Only one flight up, large or small, front or back, and at reasonable prices.
Furnished Rooms—With care, steam heat, and detached bath with hot and cold water. $2.00 to $7 per week.
Hall—On top floor, with extensive anterooms, for temporary or permanent use—excellent opportunity for Club or Lodge.
Quincy Real Estate Trust,
(Ask for Mr. Kribs.)
Greenleaf Block, Quincy.

Here Are Health and Money Savers

Why not demand pure, wholesome food, the kind we sell? We don't charge any more for it that others do for an impure quality. We have a full line of Fresh, Pickled and Cooked Meats, all of best quality.

New Potatoes	peck 33c
Choice and Mealy	
Best Rice	3 lbs 25c
Bulk Starch	6 lbs 25c
F. & L. Macaroni	3 pkgs 25c
Wilson's Evap. Milk	3 cans 25c
Duffy's Grape Juice	bot 22c
Dole's Pineapple Juice	bot 25c
Cherryade	bot 25c
A Delicious drink	
Luncheon Beef	can 18c
Jello, all flavors	3 pkgs 25c
Lipton's Jelly Tablets	3 pkgs 25c

Extra Virgin Olive Oil, in tins 25c, 45c, 85c

R. E. FOY & CO.

Aug. 2-2t

SUNDAY SERVICES

NINTH SUNDAY AFTER TRINITY

FIRST CHURCH OF CHRIST, SCIENTIST—Quincy, Alpha Hall, cor. Hancock street and Cottage ave. Morning service and Sunday school at 10.45. Subject, "Love." Golden Text; "Be of one mind, live in peace; and he God of love and peace shall be with you." II Cor. 13:11. Wednesday 7.45 P. M. a testimony and experience meeting. Reading room open from 3 to 5 P. M., week days, holidays excepted. All are welcome.

FIRST CONGREGATIONAL SOCIETY (Unitarian) City Square—Rev. Adelbert L. Hudson, D. D., pastor. Address: Quincy. Telephone Quincy 1290. At Church study 9 A.M. to 1 P.M. except Saturday. Church closed during August.

BETHANY CONGREGATIONAL CHURCH — Junction Hancock and Chestnut streets. Rev. Benjamin A. Willmott, Pastor. 10.30, Morning Service. Preaching by Rev. A. V. House of So. Weymouth morning and evening. 12.00, Bible School. 6.15, Christian Endeavor. Thursday evening service 7.45.

INTERNATIONAL BIBLE STUDENTS ASSOCIATION, (undenominational) New Colonial Hall, Hancock Building, Quincy Center. Divine services at 3 P. M. Lectures every Sunday on most important and interesting topics Lecture next Sunday by J. R. Hughes. Subject: "Rebuilding the Defenses." Bible study on "The atonement between God and man" at 5 P.M. Seats free. All are welcome. No collection.

CHRIST CHURCH, EPISCOPAL—Quincy, corner Elm street and Quincy avenue. Rev. Richard E. Armstrong, rector. Holy Communion and sermon at 10:30. Evening service discontinued during August.

HALL PLACE M. E. CHURCH—West Quincy Rev. T. C. Martin, pastor. Residence, 12 Ha'l place. Morning worship at 10.30. Subject: "The Christian duty of having and using Christian judgment." Sunday School at 12 M. Evening service at 7 P. M. A cordial welcome for all.

FIRST PRESBYTERIAN CHURCH— Corner Quincy and Water streets. Rev. James A. Matheson, minister. Telephone 1524 M. Morning worship at 10.30. Preaching by Rev. Thomas Douglas. Bible School at 11.45. Evening services discontinued for the month August.

FIRST U. P. CHURCH—Fort Square, Rev. A M. Thompson, pastor. Residence, 198 Whitwell Street. 10.30 A. M. Morning service. Rev. J. W. M. Crawford of Windsor, Nova Scotia will preach at both services. Sabbath School and Men's League at 11.45. Y. P. S. C. E. at 6.30. Topic: "Christian virtues" (temperance.) I Cor. 9:19-27. Every one welcome.

CALVARY BAPTIST CHURCH, Franklin street— Preaching 10.30. Sunday school 11.45. Evening Service at 7. Dr. Freeman of Reading will preach morning and evening.

ST. CHRYSOSTOM'S EPISCOPAL CHURCH—Hancock street, Wollaston—Rev. Frederick H. Steenstra, rector, residence, the rectory, 523 Hancock street. 10.30 Holy Communion and address. The 8 a.m. service discontinued during August.

MEMORIAL CONGREGATIONAL CHURCH—Atlantic. Rev. Thomas W. Davison, pastor. 10.45 morning worship. Sermon by the pulpit supply. Music by the choir. Sunday school at 12 m. Prayer meeting Thursday at 7.45 p m

REBEKAH'S OUTING.

The annual outing of the George L. Gill Rebekah Lodge, I. O. O. F., will be held at Nantasket this evening. A party of about sixty will participate leaving City Square in special electric cars at 645 o'clock.

CROWLEY SAYS HE IS DESERTED

Milton Man Asks For Divorce From His Wife

Daniel J. Crowley of Milton has filed at the clerk's office in Norfolk county a libel for a divorce from his wife, Nora M. Crowley, whose last known residence was in Beverly.

The libellant alleges that his wife deserted him at Beverly, November 28,1908. They were married February 18, 1897. Edward L. Hill of Boston is counsel for the libellant.

Social Realm

(Continued from Page Three.)

Mrs. E. Frank Mitchell and Mrs. Charles H. Penniman are at a camp on a lake near Fitchburg. They made the trip by auto Wednesday and were accompanied by Mr. Penniman and Mr. Mitchell. The gentlemen however returned Friday.

* * *

Miss Mary Coyle returned this week from a two weeks' vacation pleasantly spent at Brant Rock.

* * *

Miss Marjorie Welch returned Friday from a two weeks' visit to relatives in Plymouth.

* * *

Dr. Edwin N. Hardy and Mrs. Hardy of LaGrange, Illinois, who are spending the summer as usual at Nelson, N. H., come to Quincy tonight to stay until Tuesday with Dr. and Mrs. John F. Welch. Dr. Hardy comes down to preach on Sunday in Boston. His visit to Quincy will give his former parishioners of Bethany church an opportunity of meeting him.

* * *

Miss Sarah Hall of Sherbrooke, Canada is the guest of her sister, Mrs. Albert H. Hall of Faxon road.

* * *

Mrs. John Joss of Bennington street announces the engagement of her daughter Ellen Hastings to David Hughes Morris also of Quincy.

* * *

Miss Amy L. Fuge who has been spending the past two months at the home of her parents on Centre street returned to Hampton, Va., last week.

☞There is no guess-work in the bakery where PRATT'S BREAD is made.

Use Our Storage Warehouse

The men who handle our New Furniture must do it RIGHT. They'll handle yours if you

LET KINCAIDE MOVE YOU

Anywhere, anytime you say. Piano Moving. Charges reasonable. Write, Call, Tel. Quincy 1200.

HENRY L. KINCAIDE & CO.

HARPOON WON OUT IN HER CLASS WAS PROTESTED BY BEATRICE

Commodore Crane Lost by Changing His Course on Starboard Leg

Ellen Way Behind in the Sonder Class Outfit

A moderate but steady southeast breeze furnished ideal racing weather for the 38 yachts that participated in the second day of the mid-summer series of races under the auspices of the Boston Yacht club off Hull Friday afternoon. It was a breeze that gave every boat, whether she be a light or heavy weather boat, a chance.

The feature of the afternoon however was the appearance of Charlie Adams in the Harpoon, the successful defender of the Quincy Yacht Club



SKIPPER CHARLIE ADAMS, Of the Harpoon.

Challenge cup last year and the defender of the cup this year. As usual skipper Adams made no mistake in the judging the currents or wind and beat out the Beatrice, owned by C. A. Wood the second boat in, by 32 seconds. The Beatrice entered a protest against the Harpoon however claiming a foul but as Mr. Adams had then left the judges could not decide the protest. It can be safely said however that if the Harpoon did make a foul Mr. Adams will readily acknowledge it for he is known as the fairest skipper that ever sailed a yacht.

The Ellen, the Boston Yacht club challenger did not make as good a showing as on Thursday for although she led the fleet for most of the first round she apparently stopped dead off Quincy Great Hill, while the procession filed past. After that she worked up from the bottom to the fourth position in which she finished.

There was a see saw among the catboats. The Clara led at the start, but the Iris, sailed by F. F. Crane, left the bunch which had selected to go on the starboard tack and went over toward Bumkin Island, getting better wind and less tide. For the rest of the round she led the class.

On the beat to windward next time round, however, Crane, not profiting by his former judgment, chose the starboard tack, while the Clara and Dolly, taking his former course, passed him even as he had passed them. I. M. Whittemore's Dartwell likewise got a bad shuffle in the same way and finished last. The Clara won the race by a good margin.

The Dorchen III of A. W. Finley the Quincy boat which won the Bermuda cup off South Boston last year sailed in class I but finished in the seventh position. The summary of the Sonder class and class D was as follows:

SONDER CLASS.

*Harpoon, C F Adams 2d	1 36 26
Beatrice, C A Wood	1 36 58
Miave II, E W Dutton	1 40 59
Ellen, C P Curtis	1 42 17
Wolf, M V Moot	1 45 25

*Protested by the Beatrice for fouling, protest not decided.

CLASS D, CATBOATS.

	El time	Cor time
Clara, H W Robbins	1 39 47	1 39 15
Dolly III, W W Arnold	1 41 54	1 40 51
Iris, F F Crane	1 41 30	1 41 30
Busy Bee, Tupper&Hardwick	1 53 53	1 49 50
Dartwell, I M Whittemore	1 50 40	1 50 35

NO CHANCE IN LOCAL CONDITIONS ON STRIKE OF MOULDERS

Fore River Foundry Still Running Although With Much Reduced Force

Wollaston Foundry Action Cheered at Mass Meeting

It was expected that about one-half of the men employed in the seven brass and iron founderies of Greater Boston would return to work today, as negotiations towards that end were in progress, but it is hardly likely that much will be done along those lines until Monday.

There is no change at the Fore River Shipbuilding Co., or the Vanadium Metal Co., at Braintree in regard to the strike of the Moulders. At the Fore River yard this morning it was said the union men were still out but that the foundry was running as usual with a force of about ten without the union men.

At the Vanadium Metal Co. plant at East Braintree it was said that there was no change in the situation from yesterday the men being still out.

Four hundred iron and steel workmen, brass moulders and coremakers in seven went on strike. The strikers demand a standard minimum of $3.50 for nine hours' work, an increase of 25 cents per day and 10 per cent advance to piece workers.

The works where the new wage scale was rejected and the number of men employed are: The Becker Milling Machine Company, 45 men; the Roxbury Iron & Brass Foundry, 25 men; the Fore River Ship Building Company, 40 men; the Vanadium Metals Company, 90 men; the Gibbey Foundry Company, 50 men; the George F. Blake Manufacturing Company, a branch of the International Steam Pump Company, 50 men.

International Vice-President Michael J. Keough urged the men to stay away from the foundries that have refused the new wage scale. He advised the men on strike to report at Wells Memorial Hall to receive instructions from a committee which will handle the present dispute.

The foundries affected by the strike cover a radius of 10 miles, including Quincy, Everett and Cambridge. The Fore River Shipbuilding Company is completing the Rivadavia, one of the largest warships in the world, for the Argentine Republic. Work on the ship is not likely to be affected. The Vanadium Metals Company has a sub-contract on sub-marines for the United States navy.

The strike is expected to affect other industries and other works. About two weeks ago the new wage schedule was drafted by Iron and Steel Workers' Union 106, Brass Workers' 468 and Coremakers' 428, and was presented to the firms employing their members.

It was announced amid much cheering at the meeting in Wells Memorial Hall that the Wollaston Foundry Company of Wollaston conceded the demands of the strikers.

McDERMOTT CHAMPION

Brady of Wollaston Tied for Third Place at Buffalo

By a strange coincidence, M. J. Brady the Wollaston Golf club player was again snarled up in a triple tie for the championship of the United States at Buffalo, N. Y.

A year ago Brady with two others were tied for first place at the end of the 72 holes and extra holes were necessary before J. J. McDermott proved the winner.

In Thursday's play Brady scored 147 while champion McDermott of Atlantic City was tied with the second group of three at 149.

In the play Friday, McDermott again annexed the title, with a total score for the two days of 294, as he negotiated the course Friday with 145 and 149 the preceding day.

M. J. Brady of Wollaston, who was in a triple tie on the first day fell off in his play yesterday, the best he could do being 152 and his total score was 299, being tied for third place with Alex Smith of Wykagyl.

BAT MINUS HEADACHE.

Many scientists and pseudo scientists have made exhaustive research in the vain endeavor to discover a beverage analogous to alcohol in exhilaration but minus its deleterous effects. Comes a new school with the theory that every sensation created in the brain by various forms of liquor can be duplicated by exterior application of certain rapid movements to the body with novel auricular and optical demonstrations at the same time. The exhilarating, hair raising, nerve tingling effulgence of intoxication without the headache, the kind you can safely take home. Sh, this is how it came about.

It is produced at Revere Beach which is a no-license town. The owners of the beach finding that a certain portion of humanity demand intense excitement usually appurtenant to alcohol determined to produce the effect without the kick. So being Yankee tinkers they set their heads together, whatever that may be, and produced. Finding that there were several kinds of intoxication from the sordid cider drunk to the latest achievement of scientific mixing which is more asthetic the tinkers drew up a scientific program.

First the cocktail which braces as 70 below zero weather braced Doc Cook. Produced by one ride on the Dragon Gorge which elongates the body by its precipitous drops and torsion turns leaving the hair erect. Second the highball which paints out the background leaving the mind in that dreamy state totally oblivious of the feet. Produced by one ride on the Virginia Reel which churns up the scul with a rotary motion at 90 miles per hour while zipping through kaleodoscopic scenery to the stirring strains of a band.

Then the Bordeaux which stimulates the imagination and makes you forget your $12 per limitations. Produced by one performance of Pattee's sextette of diving girls and leaving the subject disappointed at not having taken up art as a life work instead of groceries. Next the champaigne, and not the kind which is shampain in the night and realpain in the morning, but taken externally as all the other ingredients. Obtained at the Pit by separating the mind from the body with centrifugal force on the whirlpool discs, the broncho bridge, and the jumbo slip. Artificial stagger is produced by the trip step, the disappearing floor, and the electric hand rails. Here the subject completely forgets he has any body and leaves the den floating on air.

The climax is the angel kiss produced in Paris by mixing creme de menthe, real cream and marishino; produced at Revere Beach by traveling among soft white clouds over the snow capped peaks and vernal vallies of the Mountain Railway. Then the Benedictine caressing the heart with serenity. Obtained at the Dream where flitting visions of other worlds gently sail before the eyes producing contentment and stimulating ergo.

Now the julep promoting laughter. Obtained at the Theatre Comique where side holding and "I thought I'd die" mirth percolates the pickled ones. Finally the minthe frappe which cools and sobers somewhat. Produced by one dip in the surf which is specially prepared to give the effect of satisfaction and thankfulnes.

And there is no morning after, and there is no high explosive breath, and there is no blackjack calldown, and doctors O. K. it as good for the kids. Little wonder that the friends of the tinkers who produced it have written to Andy for a case of medals.

CONFERENCE IN ONE WEEK

Postponement of Consideration of Park and Downs Church

PASTOR AVOIDS SUBJECT

Contrary to expectations the conference with the Standing Committee of the Park and Downs Congregational church relative to the amicable adjustment of the differences which at present exists among the parishioners will not be held this evening.

Many supposed it was to be held, Friday evening, but again they were disappointed.

The church held its regular prayer meeting service at which the minister Rev. William B. Ayers preached.

As usual he made no reference to the trouble in the church. There was no business meeting.

The meeting which had been scheduled for tonight will be held, Saturday night, August 10. The change in date was made after the first date had been decided and no doubt to convenience many concerned.

DEATHS

FLETCHER—In Quincy, July 31, Nora L., wife of William T. Fletcher, in her 35th year.
Funeral services at late home 232 South street, Sunday, August 4, at 3 p. m. Relatives and friends invited.

Established 1870 Telephone

JOHN HALL

FUNERAL DIRECTOR

Carriage and Ambulance Service

1485 Hancock Street, Quincy, Mass.

EDWARD D. BARRETT

Undertaker and Embalmer

Successor to W. E. BROWN

27 Revere Road, Quincy, Mass.

Telephone 416 Quincy. May 28-3mos

Parson Ayers when asked if there was a meeting last night or one planned for tonight said "You will have to excuse me. I have avoided discussing this matter or even asking questions as to when and where the business meetings are to be held so I really do not know."

SCRAPED HER FACE BADLY

Woman Fell Running For Car Refused to Give Her Name

A woman who refused to give her name, was quite severely injured around the head and face this morning by falling in City Square.

She ran for a car, attempted to board it while in motion and fell striking on her face which scraped along the hard surface of the road.

She refused to wait to be treated by a doctor and took the 10.50 o'clock car for Brockton.

DISTRICT COURT.

Judge Albert E. Avery presided at the session of the District Court this morning and disposed of the following cases:

Thomas Sheehan of Quincy was fined $10 for drunkenness. Sentence was suspended till October 10, 1912.

Charles White of Quincy charged with being drunk, was fined $10 and his case likewise was continued till October 10, 1912.

Victor Holmes of Quincy arraigned on a charge of assault and battery was fined $15. He was placed in care of the probation officer until November 15.

The case of Edward Bennett of Quincy charged with assault and battery, was continued till August 6.

The case of Charles Lanbry charged with assault and battery was continued till August 6.

☞Furniture repaired, refinished, re-upholstered by experienced workmen at Kincaide & Co's.
16 T. T. S. tf

CHURCH STRUCK BY LIGHTNING

Baptist Church at Braintree damaged $200

NO FIRE FROM BOLT

The Braintree Baptist church was struck by lightning this morning and damaged to the extent of $200 during the storm which raged about 3.30 o'clock. The lightning struck on the top of the roof, near the weather vane worked down through the bell tower and out through the rear of the building. No fire was caused though the shingles and plaster were torn and the entire building was badly rent.

COLETTI NOT GUILTY

Charged With Being a Hugger He Is Discharged

Achilles Coletti, of Crescent street, West Quincy, who was arrested Tuesday evening by Officer Thomas Malone, on Bates avenue, alleged to have been a "Jack the Hugger" was discharged by Judge Avery in the District Court this morning. The case consumed over an hour and the defendant was represented by Jeremiah J. McAnarney.

Several witnesses were heard, two of whom Miss Mary Barry and Miss Helen Buckley, both residents of Bates avenue, who alleged they were chased by a man who resembled Coletti, though they would not state positively that he was the person. Officer Malone testified to being attracted to the scene of the alleged hugging, by the shouts of Miss Barry and Miss Buckley. He said the man emerged from bushes and started to run, but was overtaken.

Coletti did not take the stand. Judge Avery said that there was no evidence to show that Coletti was the guilty party and in consequence ordered the case dismissed.

(ADVERTISE.)

GRANITE CLUB OUTING PLANS

Plans are about completed for the annual outing of the Granite City club at the Napoli at Nantasket beach next Wednesday evening. Tom Smith, chairman of the entertainment committee who has the outing in charge reports that an unusually fine menu will be served and a good time is guaranteed to all who participate. Theparty will leave the club rooms in the vicinity of 6.30 in automobiles and after a ride through the picturesque south shore will reach the hotel in the vicinity of 8 o'clock.

MILTON

The plant of Walter Baker & Co. will shut down today for two weeks

Mrs. Granville S. Webster and Miss Webster of Adams street are in New Hampshire.

A. J. Jacoby, the superintendent of schools closed his duties in Milton this week and left for Elmira, N. Y., his new field.

Rev. C. C. Tilley who has accepted the call to the Calvary Baptist church at Quincy was formerly pastor at Mattapan.

The granolithic sidewalk on Adams street has been continued to the Quincy line.

The trustees of public reservations, who have charge of Hutchinson's field, have declined the request of Chief of Police Pierce, to allow bathing there as formerly.

Rev. Arthur E. Gregg and wife are at Goffstown, N. H., and the East Congregational church is closed until September.

D. F. Crowley, the contractor, who has lived near the Milton line, has purchased the house of W. D. Halward on Adams street, East Milton.

CHATHAM ANNIVERSARY.

Chatham is celebrating the 200th anniversary of the incorporation of the town, and thousands of people are present to share in thefestivities. The program included baseball games, and sports, a parade and a water carnival, with an official drill by the United States life-saving service.

BRIEFS

Adam Smith of Sagamore street, has accepted a position in Montreal and moved there this week.

Between fifty and sixty members of George L. Gill Rebekah Lodge are to take a trolley ride to Nantasket this evening leaving the square on a special car at seven o'clock.

THE QUINCY DAILY LEDGER

LARGEST **GUARANTEED** CIRCULATION IN THE CITY

Vol. 27 No. 182 QUINCY, MASS., MONDAY EVENING, AUGUST 5, 1912 PRICE TWO CENTS

THREE ALARMS KEPT FIREMEN BUSY EARLY SUNDAY MORNING

Flames Fed by Hay Substance Proved Obstinate to Those Who Fought Flames

Live Stock Removed From Burning Structure in Safety

The fire alarms bells and whistles were kept sounding for several minutes at 3.40 Sunday morning when alarms from three boxes were sounded one after the other. The first alarm came from Box 441 and was immediately followed by an alarm from Box 42. Those were both for the same fire which was in a barn at 25 Smith street owned and occupied by K. A. Terve There were ten cows in the barn which were taken out although the fire burned wih great rapidity fed by a lot of hay. Tere were a number of farming tools, carriages, etc., in the barn which it was impossible to get out. The barn with contents was distroyed entailing a loss of $200 on the building and $200 on contents. The fire was evidently of incendiary origin. A large quantity hay had been put into the building which was stored in the rear with nothing but a short partition seperating it from the outside and as the fire started here it is thought that someone must have applied a match to thee outside.

While the firemen were busy here an alarm was sounded from Box 432. Chief Litchfield sent part of the apparatus to this box which proved to be a false alarm.

The fire on Smith street was discovered that an attempt had been mad covered by Officer Curtin who also discovered that an attempt had been made to set fire to the sheds of C. H. Hardwick & Co.. Here a quantity of old paper saturated with oil had been placed against the building and fired but for some reason the fire went out.

Confirmation services were held at the Lutheran church, Sunday when the following candidates received the rite of confirmation: Lillian S. Petterson, Esther C. Asklund, Katherin M. Ganbon, Signe E. Barkman Ethel M. I. Petterson Julia A. Hultin, Elsie C. E. Kardin, Victor F. Hultin, Gustaf W. von Koller Carl A. Johnson, Clarence B. Carlson, Carl G. Vidin

WHY I SELL INTERWOVEN SOCKS

Here are a few facts about socks: If they're coarse and thick they will wear, of course—but that's all you can say of them. The thin ones look better and feel better—but very few thin socks WEAR. There is just where Interwoven Socks are different. THEY ACTUALLY DO WEAR. With their Interwoven toe and heel and reinforced sole and ankle, these socks are protected at EVERY point of wear. That is why I sell them and the ONLY store in Greater Quincy that does sell them.



25c, 35c, 50c

GEORGE W. JONES

1 Granite Street "Just around the Corner" Quincy

Aug. 5 3t-o-1w

PRINTERS' INK

Is Today

SELLING MORE GOODS

Than ever before in the World's History and

FROM PRESENT INDICATIONS

Its usefulness in this respect is only beginning

Try the DAILY LEDGER

LABOR WORKERS HOLD PICNIC

The Proceeds to Be Devoted to a Defense Fund

RESULT OF SPORT EVENTS

More than 600 attended the picnic held Saturday afternoon and evening at New Downer Landing, Quincy Point in aid of the Ettor and Giovanniti defence fund by local organizations representing the I. W. W. A. F. of L. and the Socialist party. In the afternoon a program of sports was run off by a committee composed of Umberte Giarrusso and Peter Restelli. Dancing proved the main attraction in the evening.

A feature of the occasion was the presence of Rev. Roland D. Sawyer of Ware, Mass., Socialist candidate for Governor, who talked in a most eloquent manner for fully a half hour. In the course of his remarks, the clergyman candidate divided his speech into a statement of the case of Ettor and Giovanniti and the action in the matter of Governor Foss, Judge Mahoney and the Lawrence police.

He criticised the class character of the enforcement of the law. He said that Governor Foss, Mayor Fitzgerald, and District Attorney Pelletier had taken a hand in the "L" strike for the sole purpose of getting votes. He arraigned Mr. Pelletier for his attitude on certain measures and took him to task for not feeling horror at the situation in Lawrence.

The speaker paid his respects to the Republican, Democratic and Progressive parties, declaring that the two former worked in the interests of the capitalist class, the Progressives in the interest of the small business man, or middle class and the Socialist alone working for the people. He was warmly applauded at the conclusion of his speech. Resolutions were adopted condemning the incarceration of Ettor and Giovanniti and demanding their release. Caleb F. Howard, president of the Quincy branch of the I. W. W. introduced the speakers, who included Benjamin Legere, the author and lecturer and Ettor Viannini, who discoursed in Italian.

The affair was in charge of a committee comprised of Caleb F. Howard, J. I. Rettie, S. L. Wolfson, Daniel Shea, Charles DiBona, David Baden, Fred Matson and Edward Westman. The results of the athletic events were as follows:—

100 yard dash for ladies. Won by Miss Harriet Pitts, second Miss Anna Wright. Time 15 seconds.

One mile run. Won by Emil Erickson, second Gus Paluzzie. Time five minutes, 30 seconds.

Five mile run. Won by John Fashi, second Edward Chisholm. Time 3 minutes, 36 seconds.

880 yard run. Won by Patrick Giarussi, second Peter Fleming. Time 2 minutes 28 seconds.

Wrestling match (heavyweight class) Oscar Hakanen and Carl Nuttylicka went ten minutes to a draw.

MRS. MORTON PASSED AWAY.

Mrs. Lydia L. Morton, widow of George W. Morton and one of the most widely known women of the city passed away Saturday afternoon at her home on Spear street after an illness extending over a long period. Mr. Morton passed away March 11, 1911 and Mrs. Morton has been confined to her home practically ever since.

In her younger days Mrs. Morton was a teacher at the Coddington school, during the reign of Col. Parker, and she was one of the most popular teachers of that school. She was for two years the president of the Quincy Women's club and was a very popular official. She had no children. She leaves a sister, Mrs. Paul P. Baxter of Ketchum, Idaho, who recently left Quincy for her home after a long visit with her sister. Funeral services will be held Tuesday.



See "ad" Page 5 Q. R. E. T.

BOARD OF TRADE TO TAKE ACTION

Relative to Adjustment of Differences Between Employers and Employees

A meeting of the Public Service Committee of the Board of Trade will be held at the rooms of the Board tonight to take action on the resolution of the Boston Chamber of Commerce relative to the adjustment of differences between the employes of labor and labor union so that differences may be adjusted without strikes or lockouts.

REBEKAH LODGE ANNUAL OUTING

Members Enjoyed a Delightful Time at Nantasket Beach

The annual outing of George L. Gill Rebekah lodge was held Saturday evening at Nantasket beach the party some fifty in number making the trip in a special electric car. On arriving at the beach the party separated into groups, each group seeking the amusement that most appealed to them. Some took in the cabaret show at Paragon park others the human roulette wheel, and still others visited the dance halls. A few of the spooney ones had a good time wandering along the sea shore gazing at the sad sea waves.

When the lights began to go out in the various amusement places the special car was again taken for home. Quincy being reached in the vicinity of midnight.

VIOLATING MUFFLER LAW.

Officer Avery held up five more automobiles on Adams street Sunday for violation of the automobile muffler law. They will be summoned into court Friday.

—Edison says he has solved the problem of supplying moving pictures with audible words. To many people one joy of the pictures has been their peace, and the fact that they left something to the imagination. If we have to listen to jangling and noisy words supplied to explain the story we are no better off than we were listening to some of the horrible voices and elocution in the ten-twenty-thirty. —Brockton Enterprise.

☞PRATT'S BREAD is crisp, sweet and wholesome. Your grocer can supply it.

D. E. WADSWORTH & CO. Inc.

Clearance Sale

Ladies' Linen and Wool Suits and Coats

Every Garment Marked Down

THE SHIRT WAIST STORE

SQUANTUM CLUB LADIES' DAY

Another Bright Page in History of Popular Organization

PROGRAMME OF EVENTS

The annual ladies day with its program of varied events was held by the Squantum Yacht club on Saturday afternoon, a large number of yachtsmen and their ladies taking advantage of the pleasant weather.

With a concert, water sports, sail, and review, refreshments, dancing and a general good time the occasion was one to be long remembered.

Early in the afternoon Quigley's orchestra struck up a march which announced the beginning of the concert and the opening of the festivities. The club house was gay with flags and two specimens of old glory graced the entrance to the runway.

The water sports were held from the float directly in front of the club house and were witnessed by a large audience from the piazzas. The honors were carried off by George L. Bean who won three out of a possible five prizes. The trophies are cups to be awarded at a later date.

A pleasant feature of the sports was the exhibition diving by Ryder Gay and the fancy swimming and strokes by Leo Goyette and Reginald Gay. In charge of the water sports were: Vice Commodore George L. Bean and H. M. Locke with Joseph P. Clark as judge.

The results were as follows:

100 yards for boys over 16—Won by George L. Bean, Ralph Knapp, second Ryder Gay, third.

50 yard swim for boys under 16—Won by Reginald Gay, Robert Knapp, second; Francis Donahue, third.

Underwater swim—Won by George L. Bean, Ralph Knapp, second.

Boat race—Won by Robert Wilkinson, Archie Briggs, second.

Barrel riding—Won by George L. Bean.

The sail and review shortly followed the sports, Commodore Eleazer F. Drew, with a large party aboard, reviewed the fleet from his new flagship the Aryeto.

The course was laid to Nut island and return but the uncertain westerly wind with the tendency to be extremely squally at times kept a number of the sailing yachts from participating.

Returning to the club refreshments were served on the piazzas during which a fine concert program was rendered.

The concluding feature was the dance of the evening which was attended by an unusually large number.

The day was in charge of the house committee, Perley C. Rogers, chairman, H. M. Locke, William J. Hartley, Louis J. Jobin, assisted by the regatta committee, vice commodore, George L. Bean, chairman, P. C. Rogers, Harry Hinkley, James McCarthy and S. W. Ferguson.

GROCERS' OUTING.

The grocery stores of William S. Currier, Johnson Brothers and John Casey of this city, will be closed all day Wednesday in observance of the annual outing of the Old Colony Grocers' Association which takes place on that day at Rocky Point.

—Floretta Vining of Hull is complaining about people wasting her time on the South Shore in hiring (?) summer cottages which they never occupy. Floretta, you must insist upon a deposit, then if your prospective tenants do not arrive, why you'll soon have a good fat pocket-book crammed with $20 bills.—Rockland Independent.

☞Squantum news now a daily feature in the Ledger. See William McCarron of Standish road and have him leave the Ledger at your home every afternoon.

GREENLEAF SCHOOL

40th year. Fall term begins

Monday, September 23, 1912

For particulars address

MISS JOSEPHINE WRIGHT,

54 Revere Road - - Quincy

Aug.5, tf M W S

NOTHING BUT AN EMPTY BOX FELL TO HERO THOMAS DUNPHY

In the Scramble at Close of the Memorable Base Ball Battle at Bass Point

Bill and Gene Distinguish Themselves on the Firing Line

The man on top of the Federal building, handed out ideal weather to the Granite Manufacturers' association Saturday for their annual summer outing. The outing this year, as for several years past was held at Bass Point, Nahant, and it proved to be the most enjoyable outing held for a long time. This year the rule limiting the affair to members of the association and trade was strictly adhered to and outside of half a dozen invited guests all present were directly connected with the granite trade.

The main party left Quincy on the early morning train taking the 9 o'clock boat from Boston for the Point. There was quite a breeze blowing which kicked up considerable sea but it is not recorded that anyone suffered from sea sickness. On the way down the party gathered in little groups. Some busied their time in viewing the many pretty scenes about Boston harbor while others indulged in a little shop talk.

Bass Point was reached without any mishap and soon after landing the ball field, in the rear of the Bass Point House, was sought for the annual contest for supremacy between base ball nines in which Ward Three was pitted against Ward Four. This contest has been tried out every year yet strange to say the game has always resulted in a tie so that the box of cigars offered by the association to the winning nine has been distributed among the two nines and the immediate rooters.

Mayor Stone of Ward Two and ex-Mayor Shea of Ward Four were selected as umpires. What both gentlemen do not know about the national game would fill a large book. Perhaps it was for this reason they were selected as umpires. Tom Dunphy was the score keeper and he used the bottom of the prize box of cigars for a score book.

He started in to keep the errors as well as the runs but after getting up as high as 999 errors he lost count and this part of the score was omitted thereafter.

The game started in with South Quincy at the bat. Bill Shea with a hand full of rocks, to keep tally on the strikes and balls, stood behind the catcher while Mayor Stone stationed at right field used clam shells claiming that he could count clam shells much easier than rocks.

Bobbie Craig went to the bat. The first time he hit the ball he missed it and the second time he hit it in the same place. Then he got one right over the home plat and he made a swipe at it. Fortunately the bat and ball connected and away went the ball over the roller coaster, and Bobs heels could not be seen for dust as he dug out for first. Bill said he was out but Gene said he was safe. It looked like a rough house at the start. Bill was accused of being partial to Ward Four just because he lived there while the Ward Four rooters said the Mayor favored Bob on account of his good work in the City Council. It was finally settled that Bob was safe and the game went on. Meantime Bob had been doing a little figuring of his own and by the time the argument had closed he had circled the bases and was home scoring the first run of the game.

Then W. Spargo went to the bat and as quickly went out again. Richards, Maver and Collins scored and Grossman and Thomas went out closing the first half of the game with South Quincy with four runs to its credit.

Then West Quincy went to the bat with Smoots and Grossman in the box for South Quincy. Some of the crowd in the bleachers set up the claim that South Quincy had hired Smoots and Grossman for a battery which was against the rules. Ex-President John C. Murray then butted in and said that he made the rules and what he said would have to go. That Smoots and Grossman not only lived in Ward One but they worked in Ward Three and were therefore eligible. Five minutes was lost settling this dispute but the men in question were not disqualified. Reid went to the bat and although the first three balls pitched were really balls Gene called them strikes and stuck to it in spite of general protest. While the argument was in progress Reid had succeeded in reaching first. Elcock went out after fanning the air a few times and District Engineer Louie Badger came to the bat. He was a shining mark for the pitcher who was evidently trying to hit Louie below the belt with the ball so as to put him out of business. Louie although fat is spry and succeeded in dodging the balls and eventually got one where he wanted it and it scored over toward the bowling alley. In the meantime Reid had scored and White Reed and H. Badger also scored while McGrath and Murray struck out closing the

(Continued on Page Three.)

Ivory White Flour

In Half-Size Bags

Summer trade demands a high-grade Flour in small Bags. Here it is

Make bread the same way every baking day. Use the same oven. Sometimes the bread is good, sometimes it makes the family kick. You're using ordinary flour—that's why. Don't blame the cook.

Poor bread is neither appetizing nor satisfying. It dries up quickly. Part of the batch is thrown away. That's wasteful.

Ivory White Flour is always the same, for the price is a few cents higher so that we can always buy the best hard wheat—use only the best of the wheat kernel—the most expensive process and the most expert millers—So that—

Ivory White Flour always makes good bread—better bread than ordinary flour and more of it. There is true saving in paying a few cents more for Ivory White Flour for Ivory White Flour bread is eaten to the last crumb. It's you favorite.

Ivory White Flour —IN— Half Size Bags 50c

R. E. FOY & COMPANY

5-24

QUINCY DAILY LEDGER
Established 1889.

THE HOME NEWSPAPER

Published every evening (except Sunday) at 1424 Hancock Street, Quincy, Mass., by the . . . .
GEORGE W. PRESCOTT PUBLISHING CO.
Incorporated.

Entered at Post Office, Boston, Mass., as Second class Matter

BRANCH OFFICE
National Newspaper Bureau,
210 East 23d Street,
New York City

Subscription
By the year $6.00
By the month .50

Telephone, Quincy 425

Copy for changes of advertisements should be in the office on the afternoon previous to publication to guarantee insertion.

HONESTY IN EVERYTHING

NOTICE TO CORRESPONDENTS.

Anonymous communications to the Ledger containing information relative to the comings and goings of people, announcements of events and the like will be consigned to the waste basket. Every communication should contain the name and address of the sender, not necessarily for publication but as an evidence of good faith.

The Ledger will be glad to receive communications from any of its readers upon local subjects, events, news of the day, movements of people and lodge and organization activities, but the rule about signing them must be adhered to else they will not receive attention. If you do not desire your name used in connection with anything you send in make that known and your wishes will be respected.

EDITOR.

EDITORIAL COMMENT.

The coils are rapidly tightening around that New York gang of law violators.

President Taft's speech of acceptance was such as an honest, fearless and upright man could make.

Tim Woodruff's pride was injured because he was hooted at the Union league club. Which is worse, being hooted at or called "an exhibit?" He licked the hand of the framer of the latter.

Candidate Chafin prohibition candidate claims the high cost of living is due to liquor. No doubt he is right in part.

Commissioner Waldo is a bold man to assume entire responsibility for the doings of the New York police force.

A crowd of girls are on strike in one factory against the use of profanity. No one can blame them.

"Revision by degrees," is as ambiguous as any old revision. What the people are interested is whether it is to be lowered or highered.

A newspaper man has been appointed adviser to the Chinese president. Many a newspaper man is political adviser to office holders and candidates without having any official designation.

Chicago is doing itself proud the beer consumption has fallen off 35,000 barrels in one year. They must have been using a pipe line there all the time.

Poor old Newport is going to the bow wows. Monkey dinners and other exciting attractions have fallen from grace and the leading buffoon of the colony has departed. The people should be congratulated rather than commisserated.

The plan to welcome the Ancients has been abandoned, because they will arrive so late at night. We never knew that the Ancients were noted for being early birds.

Mayor Fitzgerald would have felt humiliated if Boston had failed to figure somewhere in the leading sensation of the period.

The senate is as usual wasting time. Settle the Archibald case at once is the verdict of the people. If the man is innocent clear him. If he is guilty his presence one minute longer than necessary on the bench is a disgrace to the judiciary and a blot on the national honor.

A man in a Boston restaurant was knocked down by the waiter because he claimed the bacon served him was salt pork. It is a question if he was competent to judge under present conditions.

The actress who pays $500 for a cat coffin should be condemned and haled before the investigation board to add her testimony to the high cost of living.

That is probably another press agent story which the newspapers are so quick to swallow whole.

Ipswich lost its poor farm by fire but there is no evidence, that they have not the poor still with them.

OLYMPIC GAMES.

The English press and public has been much stirred up over the outcome of the Olympic games and the criticism heard on every hand, in the press and by men of high degree, is not complimentary to the athletes of the United States. The English object to the "rooters," with their tin horns and "college yells."

There are a great many people on the outside of the four walls of an insane asylum domicile who quite take the same view on those two propositions on this side of the water. The safe and sane celebration of the great and glorious day of our independence calls for a prohibition of the horn and similar noise producing instruments. Yet those "royal rooters," of colleges, many of whom never were within hailing distance of a college yard and other attaches are encouraged in this senseless demonstration.

One English journal advocates that the Olympic games be abandoned. Well looking at the situation from every angle it cannot be reasonably pointed that any one would greatly suffer by such a movement, except of course a few whom it is not necessary to designate.

READY TO DEFEND.

Quincy Yachtsmen are looking eagerly forward to the two important races which will be pulled off within a few weeks to establish another temporary holding of the Quincy and Bermuda cups. Both of those trophies are held by the Quincy Yacht club boats of that fleet having led the fleets in the last races for them.

In the Sonder class, fully half a dozen challengers are expected to dispute supremacy with the Harpoon of Hon. Charles F. Adams, 2nd. This race will be sailed over the regular club course. The Harpoon will be put in the best possible condition to maintain her grip on the cup. Capt. Adams will be at the tiller and with his sturdy crew will endeavor to maintain the Quincy grip on the cup.

Another important race is that for the Bermuda cup. This race will be over a special course of 32 5-8 miles. The Dorchen III owned by A. W. Finlay won the last race for the cup and will endeavor to duplicate the trick. In both cases Quincy people feel assured that Quincy grit will be utilized to the limit to again land those two trophies.

PRESIDENT TAFT'S SPEECH.

The speech of President Taft in accepting the Republican nomination for president has by this time been thoroughly digested by many millions of people in this country. Many thinking men have given it careful study and they stamp it as an able, strong and highly intelligent effort. It is well worth perusing. It contains many good points. That it is lacking in some things which many people expected is certain. The same might be said of any document, no matter how lengthy or carefully prepared and worded. But in the main it is creditable to the president. It cannot be said to contain any great flights of illuminating rhetoric, but it is plain, common sense summing up of conditions, presentation of views, just such a document as would be expected from a judicially trained mind and a student of national affairs.

In that particular part in which he points to a socialist tendency and views he says:

"A faction sought to force the party to violate national tradition by entrusting the presidency for more than two terms to one man, one whose recently avowed political views would have committed the party to radical proposals involving dangerous changes. This occasion is appropriate for the expression of profound gratitude at the victory for the right. By that victory, the Republican party was saved for future usefulness.

"In the ultimate analysis, I fear, the equal opportunity which those seek who proclaim the coming of so-called social justice involves a forced division of property, and that means socialism.

"I do not say that the two gentlemen who now lead, one the Democratic party and the other the former Republicans who have left their party, in their attacks upon existing conditions, are consciously embracing socialism. The truth is that they do not offer any definite legislation or policy by which the happy conditions they promise are to be brought about, but if their promises mean anything, they lead directly toward the appropriation of what belongs to one man to another.

"Instead of giving us the benefit of any specific remedies for the hardships and evils of society they point out, they follow their urgent appeals by an attempt to cultivate the hostility of the people to the courts."

There is much in this statement that furnishes food for thought aside from the fact its expresses the views very clearly held by a large number of people in this country.

AUTO TRAP.

The Hull Beacon has the following criticism which is of interest to all automobilists.

"Chief James had his gang of robbers out on Old Colony Hill last Sunday once more plying their contemptible sneaking trade of extorting money from the tourists and travelers, who wish to pass through our streets, and who would leave a lot of money here if they were not so shamefully persecuted. The fact, which the chief and his backers are either too stupid or are unwilling to see is, that they have never yet succeeded in catching any of the real scorchers, who travel unmolested at break-neck speed every week day, but are too fly to allow a bunch of "Rube" cops with their clumpsy mechanism to catch them speeding on a Sunday. But they do drag into their net a lot of quiet law-abiding citizens, driving along with due regard to the safety and rights of others who may happen to exceed by a mile or two per hour the snail pace exacted of them by the police on a certain corner, and which is unknown to the tourists until they are arrested.

Mr. B. J. Rothwell, formerly president of the Boston Chamber of Commerce, and one of the leading business men of the city, was one of the victims last Sunday. He was driving his own car, accompanied by his wife, and was proceeding with the greatest care, when he was held up by the gang, who claimed he was running at a speed greater than they allowed and he was summoned into court to pay their tribute. These are the class of men which our brave police force are landing every Sunday, men whom we should like to have think well and speak well of our town, while the fact of the matter is that the name of Hingham is a curse in all New England.

The provoking part of the whole thing is that much better service, with less expense and without any hard feeling, could be secured by having one officer in full uniform stationed at a bad corner or curve who would keep the speed down where it would be safe, instead of having 3 or 4 men disguised as "Rubes" hiding behind stone walls and trees and swelling with pride over the number of strangers whom they will stand by and deliberately allow to run up to and past a bad corner or curve without warning them and then arrest them because their speed taken for a few hundred feet on the curve was figured out by them to be above that allowed by the town laws for that point. This plan was advocated by one of our leading citizens three years ago, but has never been tried, because it does not bring in any revenue for the gang."

SENATOR LODGE'S RESOLUTION.

If such a declaration of principle as that which is expressed in Senator Lodge's resolution is to be made at any time, there can be little question that it is just now particularly opportune

The propriety of adopting such an expression of policy is perhaps most convincingly received through consideration of the European example One power cannot keep another from maintaining a military station within striking distance of its coast. Therefore it has itself to build fortifications and ships and maintain armies sufficient to give it protection against the menace. It is because this country does not want to be forced to follow that example that it adopts the policy of compulsory isolation from all that could give serious menace of trouble.

"Chartered companies," in Asia, Africa and America, under various flags, have shown themselves potent agencies if political conquest and annexation, and have played great parts in the march of empire We have no idea that any nation is planning to repeat that process in this hemisphere, or that any American state would grant it a concession enabling it to do so.

But then, if that is the case, there is no possibility of giving offense to any by adopting Senator Lodge's resolution which is thus directed against nobody in particular, but is merely the enunciation of a wise general policy.—New York Tribune.

READ LEDGER ADVS.

QUINCY REGISTRY FOR NURSES

20 Whitney Road, Quincy Mass.

Will supply trained and practical nurses, attendants and nursery assistants. No charge will be made to those applying for Nurses.

Mrs. E. L. CRANE, Registrar,
Tel. Quincy 131-2

CARNIVAL GRAND SUCCESS

St. Francis Parish of South Braintree Gathering a Marvel

FREE FROM CHEAP CATCHUPS

After weeks of hard and faithful work by all concerned, the long anticipated carnival day under the auspices of members of the St. Francis parish, South Braintree, was held last Saturday afternoon and evening on Frenchs' common. All the events and attractions took place exactly as advertised and there was no hitch or no unpleasant happenings to mar the pleasure of the occasion for the enormous crowd of people in attendance. The policy of the prime mover and director of the whole affair, Mr. W. H. J. Fitzgerald, was to give all comers their moneys worth for value received and this idea was adhered to strictly. There were no fakes or cheap catch-penny schemes and a welcome change from former fairs and field days was the absence of chance books, grabs, etc.

The day was a grand success from start to finish and it was estimated that the attendance was the largest Braintree has seen since the celebration of the 250th anniversary of the town which took place in 1890.

The grounds were decorated by the Hezlitt company and presented a gala appearance with the festoons of streamers and flags. The effect at night was still finer with the long strings of Japanese lanterns. On the band stand and at the entrance to the common were several large gas arcs and in other parts of the grounds, especially over the dance board were suspended lines of electric bulbs both plain and colored.

The illuminating scheme was by courtesy of the Old Colony Gas Company and the municipal electric light plant and was a very enjoyable feature.

Those wishing to buy tickets which were sold at a very low price, could exchange them just inside the entrance or decidedly unique souvenirs and this privilege was accepted by practically everybody.

On the grounds were booths, tents and all sorts of attractions, gaily trimmed with flags and streamers and tended by various ones from the different committees. There was a large candy booth presided over by several charming young ladies and the sale of confectionery in consequence was phenomenal. A very popular feature was the large ice cream pavilion where delicious ices were served and the attendants were kept on the jump.

In the center of the common was a large band stand which was surrounded day and evening by music lovers listening to the delightful strains of Milo Burkes band of Brockton. Some very finely rendered cornet solos were played by the leader, Mr. Burke, eliciting great applause from the huge crowd.

During the evening, there was an enormous demand for seats in the supper tent where a bountiful meal could be obtained at small expense.

As night approached, the large dance board was the mecca for all the younger people and the enclosure was crowded all the time. Music was furnished by Cuffs orchestra and the bright faces and many colored lights made a pretty scene. A laughable feature of the afternoon was the parade by members of the Daisy club, in the guise of the Rube, the Bearded Lady and the Clown. This was an advertising scheme and served admirably to attract spectators to the Barnyard Circus and other wonderful side shows all guarded by the imposing looking wax policemen which looked so life like as to deceive many.

The children greatly enjoyed the Chinese laundry of Hop and Sing where mysterious looking packages containing delightful surprises might be purchased. There was a well patronized lunch counter and also a bargain emporium where all sorts of articles both useful and ornamental were to be found. There was a genuine African dodger and the fun was fast and furious, hundreds waiting for a chance to try their luck.

The knife and cane boards did a rushing business while the amount of tonic sold must have been sufficient to have floated the proverbial ship. The wheel of fortune was kept turning continually by those eager to win one of those attractive white dogs and gentlemen in attendance at this popular attraction were continually hustling to keep up with the demand for tickets. The circle board with its boxes of candy did a fine business and other clever schemes were the hoop-la and the enticing game of bucket ball which looked so easy but wasn't. The good points of the Singer Sewing machine were extensively advertised at a small booth near the entrance.

Near by was an imposing and substantial booth devoted to the interests of the Old Colony Gas Company.

Demonstrators were in attendance to cook something appetizing for you on the gas ranges or to explain anyone of the many heating, cooking or lighting appliances of this company. Quite in keeping with the magnitude of the affair and a great aid to the business of the day was the headquarters tent where one might find the various officials or arrange to meet friends.

During the afternoon on the dance board and in the evening on the band stand, there were high class vaudeville acts given by performers from the Keith circuit, represented by Mr. Jack Magann. This part of the entertainment was a great drawing card and the "turns" were all excellent. The Chinese entertainers, Savoy, Savro and Sacks were very clever and drew round after round of applause.

King and Kingsman, billed as comedy acrobats did stunts at once laughable and difficult and proved themselves masters of their chosen style of entertainment. Last but not least were Curtin and Wilson, society athletes who amazed all by their difficult and sensational balancing and other feats of strength and skill.

In mid afternoon occurred the parade of the town fire department and a fine showing was made. The line was formed at the South Braintree engine house and the procession was made up as follows:

Detail of police, chief marshal Edward Shay, Milo Burkes band, the three engineers: Fred A. Tenney, Samuel J. Hill and Frank O. Whitmarsh, followed by the members of the department and the various pieces of apparatus. Last came the automobile containing the speakers of the day, Hon. David I. Walsh of Fitchburg and Alfred W. Donovan of Rockland.

The march was directly to the common by way of Washington street and next in order was the speech-making which took place on the band stand where were seated besides Mr. Walsh and Mr. Donovan, Rev. Fr. A. J. Fitzgerald the assistant pastor of the St. Francis church, Mr. W. H. J. Fitzgerald, the master of ceremonies and Colonel A. C. Drinkwater of the Board of Selectmen.

Mr. Fitzgerald introduced Colonel Drinkwater who in turn presented the speakers, making graceful reference to the enterprise and public spirit which prompted the occasion. The Hon. Mr. Walsh, who aspires to be the next Lieut. Governor made witty reference to his ambitions and then delivered a fine address on "Service." He gave utterance to broad minded views and said that it was of much more consequence to know that a man's heart and conscience were right rather than to inquire into his religious belief or political affiliations.

He said these latter questions were becoming of less moment each year, and said that he admired people for religious convictions whatever they might be but stated vehemently that the coming menace to this country was from the people who professed no religion.

Mr. Walsh concluded in lighter vein, stating that he had been brought to Braintree to be looked at because he was a bachelor and the girls must be allowed a chance to see him.

He considered the bachelor the most courageous of men because it requires so much will power to resist the charms and blandishments of the other sex. Mr. Walsh concluded by saying, that he was willing to become a benedict and hoped that the people of Braintree would help to elect him to that office.

Alfred W. Donovan of the E. T. Wright Shoe Co., of Rockland, made some witty allusions to the "Hon. David I." and though a life long Republican thought that he might yet be a Democrat because of the fine example and achievements of the previous speaker. He said that excepting himself he could think of no man he would rather see Lieut. Governor than Mr. Walsh.

Mr. Donovan spoke most eloquently for good citizenship and felicited the members of the parish on their spirit of co-operation in the carnival day and spoke of the spirit of liberality which permitted all citizens of the good old town of Braintree irrespective of creed to unite in making the day such a conspicuous success.

Mr. Donovan concluded with an appeal for a Catholic temple which should be large and fine enough to meet the needs of the parish. He spoke of the new Town hall soon to be built and thought that the temple would be an added feature for the town in many ways. Mr. Donovan is an eloquent speaker and was accorded great applause.

Directly after the speaking came the hose laying contests which proved both interesting and exciting. The hose wagons were run from South Braintree square to about opposite the site of the old Town house, the men jumping off at the proper time, attaching the hose to the hydrant at the corner of Taylor and Washington streets, others putting on the nozzle and the company making the quickest time from the sounding of the fire alarm to the issuing of the water from the nozzle to receive a prize.

The length of hose was 250 feet from hydrant to nozzle and the length of the run about 400 yards. Hose 1 of South Braintree was the first to try and they made a beautiful run and coupling, the time being 57 1-5 seconds.

Next came Hose 2 of Braintree. This company had a splendid pair of horses and they fairly ate up the distance, reducing the time to 54 3-5 seconds. Lastly came hose 3 of East Braintree with a performance that looked like a winner but they had to wait for water and the time was 59 seconds. The Braintree company was the winner and gained the beautiful silver cup as the trophy.

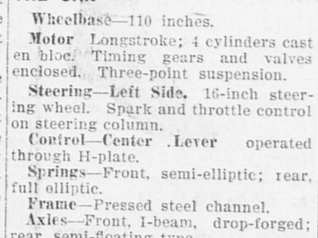
The judge of the contest was Chief Amos L. Litchfield of the Quincy fire department and the timekeeper was W. H. Heath, the local jeweler.

(Continued on Page Three.)

MAYBE YOU DON'T REALIZE

That we can do a lot for you besides keeping your money in a safe place. We help you with your accounting, your credits, and your collections. We give free legal advice on business subjects. We have a wonderful fund of information that you would do well to remember. Call in and find out some of the advantages of being a "National Granite" depositor.

GRANITE TRUST CO.



Invest Your Vacation Money in this
SEALY MATTRESS
While our August Sale Saves You $5.25

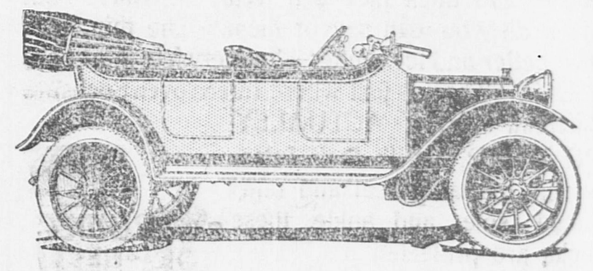
The SEALY is a Modern Mattress made to make modern people sleep—and sleep well. Its finely finished tuftless tick is filled with pure long-fibre cotton formed into one big ball by the Sealy Pneumatic Process. It's a pillow for the body that invites refreshing sleep.

Invest Your Vacation Money in this Mattress. You'll receive nightly dividends of delicious rest for 20 years to come. A signed guarantee with every one—to everyone. 60 nights Free Trial.

TRY ONE
Regular Price $25.00. August Sale Price $19.75

HENRY L. KINCAIDE & CO., QUINCY
Store Closes August Wednesdays at 1 P. M.
Furniture--Pianos--Rugs--Ranges

R -- C -- H
1913 ANNOUNCEMENT



THE--CAR

Wheelbase—110 inches.

Motor Longstroke; 4 cylinders cast en bloc. Timing gears and valves enclosed. Three-point suspension.

Steering—Left Side. 16-inch steering wheel. Spark and throttle control on steering column.

Control—Center Lever operated through H-plate.

Springs—Front, semi-elliptic; rear, full elliptic.

Frame—Pressed steel channel.

Axles—Front, I-beam, drop-forged; rear, semi-floating type.

Transmission—3 speeds forward and reverse.

Construction — Drop - forgings wherever practicable; chrome nickel steel used throughout all shafts and gears in the transmission and rear axle.

Body—Full 5-passenger English type.

Wheels—Artillery type.

THE---EQUIPMENT

Non-skid tires—32x3 1-2-inch.
12-inch Bullet electric head lights, double parabolic lens.
6-inch Bullet electric side lights with parabolic lens.
"Exide" 100 ampere-hour electric battery.
Bosch Magneto.
Warner Auto-meter.
Demountable rims.
Extra rim and holders.
Tally-ho horn.
Jiffy curtains—up or down instantaneously.
Top and top cover.
Windshield.
Rear view mirror.
Tool-kit, jack, tire repair-kit, pump.
Robe rail.

THE $900.00 CAR--WITH A REAL COMPLETE EQUIPMENT

IMMEDIATE DELIVERIES

DEMONSTRATION--ANY TIME--ANY WHERE
CALL AND LOOK THIS CAR OVER AT OUR GARAGE

CENTRAL GARAGE
COR. WASHINGTON AND POND ST., QUINCY

TEL.
1035 W
1035 R

OPEN
DAY AND NIGHT
CARS TO RENT

Aug. 2-6t

NUTMEG WINNER IN LONG RUN

Meemer Headed Fleet But Lost on Time Allowance

FRANK F. ON DECK

A large number of boats took part in the racing run Sunday from Bass Point to Marblehead rock, which included several from Quincy. In class A the Nutmeg won. In class B, the Barracouta, class D, Iris, class S. Waweenock. It was a close fight between the Nutmeg and the Meemer but the latter had to allow the former so much that the race went to the Nutmeg.

In class D, Rear Commodore F. F. Crane the hero of 22 Marblehead runs was at the helm and found things just right for him. Rear Commodore Crane has been laid up with a sore leg all summer and has not been able to take active part in many of the races, his boat being handled by his brother Vice Commodore Harry Crane. Now that Frank Fessenden is on deck again some good racing is looked for. Following close to the Iris at the finish was the Dolly III while the Clara, Dartwell and Hush finished in the order named.

CLASS A.

	El time	Cor time
Nutmeg, A C Jones	2 47 27	1 54 31
Meemer, J T Cavanagh	2 24 55	1 58 47
Wanderer IV, F E Dawes	2 37 55	2 04 43
Virginia, Joy and Patterson	2 37 09	2 10 15
Flirt, J A Dykman	2 39 20	2 10 32
Chewink II, Frizzell and Swenson	2 39 55	2 13 25
Marie, H P Boyd	2 32 26	2 22 35

CLASS D, CATBOATS.

	Cor time
Iris, F F Crane	2 56 04
Dolly III, W W Arnold	2 58 22
Clara, H W Robbins	3 00 26
Dartwell, I M Whittemore	3 10 45
Hush, John Kitson	3 13 11

QUARTER BARREL BEER SEIZED

By Officers on Raid For Contraband Material

Inspector Goodhue accompanied by Officers Curtin and Whelan raided the premises of Luigi Faiela at 118 Brackett street Sunday afternoon and seized a quarter barrel of beer and one partly filled barrel. Ten men were found in the room drinking beer, according to the police.

BRIEFS

Miss Marguerite S. Lyons, assistant to City Clerk Crane is having a two weeks' vacation.

William M. Marden court officer at the District court is having a two weeks' vacation.

Miss Helen E. Gavin clerk in the office of the Overseer of the Poor left this morning for a two weeks' vacation.

Adam McGee assistant shipper at Kincaide's Furniture Store, started this morning for Cuba, where he will spend his vacation visiting friends.

Miss Aljuline Keene, one of the popular bookkeepers at Henry L. Kincaide & Company's store is back at her desk after a two week's vacation trip through Maine.

The committee of the Patriotic societies appointed to consider the matter of taking control of the Adams Academy by Paul Revere Post will meet in the office of Mayor Stone Tuesday evening.

Officers Farrell, Donovan, Duane and Olsen are on their vacations this week. Officer Dhooge is on duty for Officer Golding, McNamara for Donovan, Phillips for Farrell, Sweeney for Duane, and Malone for Olson. Officer Canavan is taking Officer Phillips place at Houghs Neck.

PATENTS

TRADE-MARKS and copyrights obtained or no fee. Send model, sketches or photos and brief description, for FREE SEARCH and report on patentability. 25 years experience.
Send 2-cent stamp for NEW BOOKLET, full of patent information. It will help you to fortune.
READ PAGES 11 and 12 before applying for a patent. Write to-day.
D. SWIFT & CO.
PATENT LAWYERS,
303 Seventh St., Washington, D. C.

GRANITE MANUFACTURERS

(Continued from Page One.)

first innings with the score 5 to 4 in favor of Ward Four.

Thus the game went on. It was brim full of features and individual plays but they came so thick and fast that it was impossible to record all of the events. At the close of the first half of the fifth innings the score stood fourteen for South Quincy and thirteen for West Quincy. It looked easy for West Quincy and the nine had begun to reckon up how many cigars each of the players would receive out of the box. Elcock got a run tieing the score and beauty flies were made by both Badger and White. Gene said they were fouls, whatever that meant, and that both men and the side were out.

There was a universal kick from the West Quincy side at this but Gene said that he was right according to the clam shells he held in his hands although he afterward admitted that somehow the clam shells got a little mixed. While the thing was being argued out Tom Dunphy had burst open the cigars and there was a general grab for them so that in less time than it takes to tell Tom held nothing but an empty cigar box.

The line up of the two nines was as follows:

SOUTH QUINCY	WEST QUINCY
Craig, c	Reid, c
W. Spargo, p	L. Badger, p
Richards, 1	White, 1
Maver, 2	Reed, 2
Collins, 3	H. Badger, 3
Grossman, S-c	Bizzozero, s
Smoots, p-rf	McGrath, rf
Smith, cen	Elcock, cen.
Thomas, lf	Murray, lf

Just at this time the photographer made his appearance and said that his panarama camera was all ready to take their pictures in front of the dining room and as dinner was about ready they had better hurry up. It was quite a job keeping the crowd still long enough to capture their faces but eventually it was done although three trials had to be made.

Then came the welcome command, to dinner, and the nearly 170 lost no time in filing into the big dining room that had been reserved for their use. At the head table were Mayor Stone, ex-Mayor Shea, President Alfred O. Diack and ex-President John C. Murray, Postmaster Hammond, Rupert F. Claflin, cashier of the Granite Trust Co. and a bunch of correspondents for granite trade journals and the Quincy Daily Ledger and Quincy Telegram.

The dinner was a most excellent one the menu including clam chowder, steamed clams, fried cod, potato chips, broiled chicken, mashed potato, lobster and fried clams, rolls, butter, ice cream and coffee. The service was good and as stated above the dinner excellent.

There was no after dinner speechmaking as the Granite Manufacturers always reserve speaking until the mid winter dinner, which is held at one of the Boston hotels. While the dinner was in progress an orchestra on the piazza enlivened the occasion playing all the popular airs, including "Everybody is doing it" and a glance at the tables was evidence that everybody was doing their best.

Dinner over there was a few field sports under the direction of Edward Marnock. The first event was a three-legged race which was won by William Marshall and John W. Murray and they received a pair of silver ash trays for a prize. The 100 yards dash was won by John W. Murray who received a pipe, the peanut roll was won by Ernest Collins who was handed a tumbler of toothpicks. Then came a peanut race and it was a toss up as to who was the winner. To settle it Thomas Djerf, Ernest Bizzozero, J. W. Murray and Ernest Collins agreed to run one hundred yards race which was won by J. W. Murray who received a suitable prize.

This was the last event and the party separated to take in some of the many amusements with which the Point abounds. Some sought the dance halls, others the bowling alleys while it was noticed that some of the old men headed for the tent where the bathing girls were exhibiting.

The 5 o'clock boat for Boston saw the majority of the party homeward bound although some of the younger set remained down for the evening to enjoy the dancing.

Those present were:

Seated at the head table were:

Hon. Eugene R. Stone, Hon. William T. Shea, President Alfred O. Diack, ex-President John C. Murray, Secretary T. J. Dunphy, Robert D. Smith, Secretary N. A. G. I. of U. S., C. W. McMillan, Barre, Vt., Supt. C. L. Hammond, Edward D. Marnock, R. F. Claflin, W. W. Mitchell, William J. Parker, Monumental News; George T. Magee, Quincy Ledger; W. G. Spargo, Quincy Telegram.

Others present: Charles Leander, Nels Anderson, Alex. Howie, William Marshall, Alexander Emslie, Rowland Hughes, Arthur L. Thomas, George S. Murray, H. A. McGrath, A. C. Bizzozero, J. Igo, P. H. Igo, R. MacDonald, Daniel F. Fitzgerald, P. J. Tanguey, C. A. Ericson, A. M. Isaacsen, Andrew Johnson, Thomas Djerf, S. Hirvimaki, Kanstant Tikkanen, W. L. Jackson, P. J. Cahill, J. R. Qualey, C. G. Fletcher, John Q. A. Field, A. L. Hayden, William McIntosh, Alex. D. Smith, William Callahan, James McIntosh, Alex. W. Sherriff, E. Settimelli, Peter Zoia, John Marangli, Peter Marangli, Albert E. Smith, James F. Kelly, P. H. Cormack, J. E. Mundle, George J. Garmory, J. Ernest Collins, James F. Desmond, T. H. Fahey, E. H. Geddes, N. LeClaire, William H. Deacon, Alfred Bishop, Joseph Bishop, George Prout, Andrew Milne, Jr., James W. Maver, Lawrence Butler, Perruzzi Bros., Stanley H. Barnicoat, Robert B. Craig, Alex. M. Smart, Benjamin Bishop, P. W. Mannex, N. M. LeCount, Charles Bishop, John O. Goldbranson, William Souden, Jr., Charles Hutt, Vincent A. Bolger, Arthur C. Ballou, J. H. Jenkins, C. O. E. Gelotte, J. A. Clark, Richard Gordon, Henry C. Smalley, A. D. Martin, M. J. McInnis, A. A. Grassick, Andrew McIntosh, William T. Spargo, Thomas D. Milne, William Richards, William Souden, Harold R. Badger, L. K. Badger, L. J. White, F. H. White, Carroll J. Elcock, B. R. Fuller, Alex. Kemp, Joseph Walker, Thomas Bishop, William Jones, John Herrigan, John Louis Miller, William T. Donovan, Richard Clark, D. J. Petepit, Frank Caselini, John J. Mahoney, James Feroli, Joseph Casna, David Bettini, G. Restelli, P. F. McLaughlin, Granite, Marble and Bronze, Joseph J. Kelly, James McGilvray, James Joss, M. C. Monahan, P. Fanning, G. Moorehouse, T. W. Cole, G. B. Howie, H. Gerrior, D. W. Driscoll, John F. Reid, Jr., Desmond A. Reid, N. Pearson, Howard L. Ward, J. F. Reid, William L. Saunders, William L. Birnie, George Clark, Edward Pearce, Joseph B. Grossman, J. Harold Richards, Oskar E. Djerf, Armand Vendret, C. D. LeClaire, John W. Murray, A. J. McLennon, Alex. Falconer, Frank L. Small, Barre, Vt., Alex. F. Mundie, W. H. Pierce, P. T. Fallon, W. J. Spargo, Harry Nichols, Richard Prout, Edward Cripple, Alfred Waters, Stephen Williams, William Williams.

BAND CONCERT APPRECIATED

The weekly concert at the Wollaston Yacht club on Sunday afternoon attracted a large number as usual. A fine program of instrumental numbers was rendered.

Especially appreciated were the vocal solos of Adolph Restelli which included "To the end of the world with you," "A girlie was just made to love," and "My rosary of dreams."

In the Star Spangled Banner" the closing selection of the orchestra those present were treated to a vocal accompaniment by a well known Quincy character.

The program by Provost's orchestra was as follows:—

March, The Moose—Flath.
Selection, The Red Widow—Gebest
Waltz, Sweet Illusions—Allen
Novelette, Star Eyes—Evans
Solo, Vocal—Selected, Mr. Adolph Restelli.
Grand Selection, Martha—Flotow
Schottish, Moonlight Bay—Wenrich
Waltz, Il Fiore D'Italia—Stefano
March, There's a Dixie Girl Who's Longing for a Yankee Doodle Boy—Meyer
Medley Overture, Remick's No. 8.—Lampe
Solo, Vocal—Selected, Mr. Adolph Restelli
Ballads, I'm Dreaming of the Girl I Love—Green
When I Was Twenty-one and You Were Sweet Sixteen—Williams & Van Alstyne
Waltz, Pink Lady—Caryll
March, Second Conn. Regt.—Reeves

DISTRICT COURT.

Judge Avery disposed of the following business today.

Thomas Hillfoye for drunkenness at Weymouth was put on probation until Dec. 31.

Thomas Daley was fined $3 on account of costs for drunkenness at Weymouth and placed on probation until Dec. 31.

Michael McLaughlin was fined $10 for drunkenness at Holbrook.

John Noonan was placed on probation until Nov. 15 for drunkenness at Weymouth.

Fred McAvoy was fined $15 for peddling fruit without a license at Quincy and fined $15 for assault.

Richard Spooner and Andrew Koist were fined $15 each for drunkenness at Quincy.

Luigi Farelo was arraigned on two complaints. One for alleged violation of the liquor law and the second for alleged maintaining a gambling house at Quincy. He was held in $300 bonds until Tuesday.

John D. Troy was arraigned for operating an automobile while under the influence of liquor at Cohasset. He was fined $25. Sentence suspended until Sept. 21.

MAGDALENA BAY FOR UNCLE SAM

Would Be a Logical Solution For All Time

STRATEGICALLY IMPORTANT

Suggestion That United States Take Over Lower California In Settlement of Mexican Claims Meeting With Approval—Mistake Originally In Not Including When Other Territory Was Ceded—Home of Bandits

Washington, Aug. 5.—The suggestion made informally in conversation by a senator whose word carries weight in international matters, that the government take over Lower California in payment for American claims, is taken here as a logical step in a discussion that has cropped up at intervals for many years.

As far as can be learned, the state department has taken no steps in the matter, and could hardly do so until some semblance of order is restored in Mexico. But if Mexico showed a willingness to part with the barren peninsula the plan would at one receive strong support in this country. Ever since the acquisition of California and the western territories following the war with Mexico it has been generally understood that the omission of Lower Californa from the lands ceded to us by Mexico was a mistake on both sides.

As the senator pointed out it is the natural part of our coast, it is commercially valuable to us as affording control of the Colorado river through the last 100 miles of its course which now passes through Mexican territory. It is strategically of importance to us on account of Magdalena bay, which has long been used by our navy for target practice, and it is absolutely worthless to Mexico.

Outside of the capital of the state at La Paz there are not a score of settlements in the whole peninsula. It has been almost impossible to keep order. During the Madero and Orozco revolutions, minor revolutions have browen out in Lower California and scarcely an effort was made in either case to put down the disorder. It was in the peninsula that Americans were first maltreated. A number of women and children, while Madero was fighting President Diaz in the east, were there imprisoned in a stockade and forced to undergo great privations.

The revolution in Lower California has nothing to do with the political insurrection elsewhere. Where one man has fought another for the presidency on the mainlands, the rebels in Lower California, who are little better than bandits, proclaimed what they called a Socialistic government. The irony of the situation in which American women and children were forced to undergo such hardships lies in the fact that the California insurrection was headed by an American "captain" and most of his men were American renegades.

MRS. GRACE FOR HOME

Returning to Philadelphia to Devote Herself to Mother and Son

Atlanta, Aug. 5.—Daisy O. Grace, acquitted of the charge of attempting to murder her husband, said that she would leave immediately for Philadelphia to live.

"I am going back to my former home as soon as my lawyers will permit me," Mrs. Grace said. "I intend to devote the remainder of life to comforting my mother and taking care of my lonely little boy."

"May God be as lenient with her as the jury was," exclaimed Eugene H. Grace, when he heard his wife had been acquitted. "Her statement that she did not shoot me in the hope of killing me and securing $25,000 life insurance is a tissue of lies," he declared.

Mrs. Grace refused to discuss the question of a divorce. Attorneys for Grace already have announced that they will institute suit.

WHITMAN MEN

Held to Criminal Court on Charges of Little Girl

Abington, Mass., Aug. 5.—On the testimony of 10-year-old Edith M. Lawson of Whitman, Judge Edward Pratt found probable cause to hold Edgar W. Chase, 52, of Brockton; Roy Wood, 23, an uncle of the girl, and C. E. Tibbetts, 20, both of Whitman, the child's cousin.

According to the testimony of the child the alleged acts have extended over a period of nearly two years, beginning when she was little more than 8 years old. The maximum penalty for the offenses is life imprisonment. All three of the defendants denied the charges.

The girl was adjudged a delinquent and was turned over to Agent Cheney C. Jones of the Society for the Prevention of Cruelty to Children and she will be placed in the girls' school at Lancaster.

(ADVERTISE.)

CARNIVAL GRAND SUCCESS

(Continued from Page two.)

After the hose laying contests there was quite a program of sports and the events and the winners are given in detail:

Sack race—Henry Frazier, first; Donald White, second.

Three-legged race—John Gallivan, William B. Heath, first; John Riley, Henry Frazier, second.

Shoe race—Stephen Levangie, first; John Gallivan, second.

Wheelbarrow race—John Gallivan, William B. Heath, first; John Riley, Henry Frazier, second.

Potato race—Arthur Messier, first; John Gallivan, second.

Girls 50 yard dash—Winifred Drinkwater, first; Anna Belmore, second.

Running broad jump—Harry Smith, first; H. Grouse, second.

Running hop, step, and jump—Smith, Louis Howland.

100 yards dash—Harry Smith, James Smith.

All the events were interesting and closely contested and the winners rewarded with handsome prizes.

The grounds with the many colored lights presented a brilliant sight after nightfall and all the attractions were in full blast. Shortly after 7 o'clock, the winners of the watch contest which caused such intense rivalry were announced as follows:

Miss Marguerite V. Murphy won first prize, a gold watch with chatelaine, with a total of 3,695 tickets to her credit.

Miss E. Gertrude Barnes was second with 3,085 tickets and received a handsome chafing dish.

The others were:

Margaret McClellan, 1,010; Ellen De Young, 575; Lottie Fraser, 88; Mary McInnes, 50.

The day's festivities were closed with a grand display of pyrotechnics set off by representatives of the American Fireworks Co. There were pinwheels, bombs, salutes in sufficient variety to please everybody. A set piece "Adieu" marked the ending of the carnival, although the dancers lingered until a later hour.

Earlier in the evening little Miss Anna Darigo did some fancy dancing which was worthy of special mention. She is a clever little girl of great promise. Mention should also be made of the excellent policing of the grounds by Chief Amos J. Loring and the following assistants:

Jeremiah Gallivan, Horace F. Hunt, John P. Shay, Charles Trask, Brigham Crocker, John D. Walsh, also State Officers, Eustis, Sherlock Nelligan and Hardaman, Messrs. Sherlock and Hardaman are two of the greatest pickpocket detectors known.

The gathering was a most orderly one, however, and the services of the officers were not needed for any more strenuous duties than looking up lost children, giving information and the like.

Great credit is due Mr. W. H. J. Fitzgerald the hustling manager of the affair. He has put a great amount of time and energy into the work and the great success of the day shows how well he succeeded. He aimed to give everybody a square deal and he seems to have fulfilled it to the letter.

Moses H. McGaughey was the very efficient and courteous treasurer and Miss Celia McCabe was a most charming and capable secretary. Although the expenses were large it is said that the net receipts were much larger, a result which is very gratifying to all. Below may be found a full list of committees and also the names of all who tended the different attractions and booths:

General committee—W. H. G. Fitzgerald, chairman, George B. McClellan, Joseph P. Shea, Edward P. Cuff, John M. Connell, Dr. C. A. Sullivan, Jeremiah H. DeCoste, John W. Mulcahey, Edward J. Sullivan, George McManus, Moses H. McGaughey, George A. McInnes, Rev. Matthew F. McDonnell, Rev. Andrew J. Fitzgerald, George B. Gavin, James W. Colbert, Mrs. William H. Cuff, Mrs. Ahearn, Mrs. Edward Shay, Mrs. William Murphy, Mrs. L. R. Barnes, Miss Nellie McGaughey, Miss Mary E. Finnegan, Miss M. E. C. Bannon, Miss Theresa McDonnell.

Invited guests—John M. Connell, chairman, Edward Shay, James W. Colbert, Rev. Fr. Matthew F. McDonnell.

Sports—Alfred DeCoste, chairman, J. Edwin Dee, Wilfred C. Levangie, John Gallivan, Urban T. Landry, Joseph F. Mohan.

Cane board—Edward P. Cuff, chairman, Alfred Bosquet, Francis Mahar, Lucien E. D. Gaudreau, John McGaughey.

Circle board—John J. Kane, chairman, Marguerite Packard, Zeta Packard.

Wheel of fortune—George B. McClellan, chairman, Elmo Burns. Daniel A. Ryan, Robert McClellan, Samuel McClellan, John W. Mulcahey.

Bucket ball—Henry A. Barnes.

Hoop-La—John McGaughey.

Supper committee: Mrs. Josephine O'Brien, Mrs. Louis Brow, Mrs. John H. Kirby, Mrs. George B. McClellan, Mrs. Ellen McCarthy, Mrs. John H. Dennehy, Mrs. John P. McManus, Mrs. Horace S. Burgess, Mrs. Margaret F. Burns, Mrs. Daniel T. Reardon, Mrs. Hannah Anglim, Mrs. Edward Carter, Mrs. John T. Hennessey, Mrs. John W. Mulcahey, Mrs. John J. Condon, Mrs. Eugene Sullivan, Mrs. John McManus, Mrs. Herbert F. Stackhouse, Mrs. Elizabeth Sweeney, Mrs. John King, Mrs. William W. Merrill, Mrs. John Gallivan, Mrs. George A. McInnes, Mrs. Katherine Knowlton, Mrs. Charles V. Hogan, Mrs. John R. Murphy, Mrs. William H. Cuff, Mrs. Daniel Ahearn, Mrs. Edward Shay, Mrs. W. H. J. Fitzgerald, Mrs. Sarah Cunningham, Mrs. J. F. Fryer, Mrs. Edward V. Heffernan, Mrs. John J. Flaherty, Mrs. Thomas F. Finnegan, Mrs. Edward Hughes, Mrs. Patrick Gilbride, Mrs. Arthur B. Church, Mrs. Katherine McCormick, Mrs. David R. Buchanan, Mrs. T. M. McCoughlin, Miss Mary E. Finnegan.

Barnyard circus—Joseph Mulcahey, chairman, Reginald Fitzgerald, Horace Burgess, Joseph Schraut, John Gallivan, Stephen Levangie, George Gogan, James Dignan, Albert Sullivan.

Music—John W. Cuff, chairman, Dr. C. A. Sullivan.

Executive committee—W. H. J. Fitzgerald, chairman, Moses H. McGaughey, Dr. C. A. Sullivan, George B. McClellan, John W. Mulcahey, Rev. Andrew J. Fitzgerald, Mrs. Edward Shay, Mrs. Daniel Ahearn, Miss Celia McCabe.

Publicity committee—Joseph T. Shay, chairman, J. Raymond King, Edward V. Heffernan, George B. Gavin, Daniel Ahearn.

Patrol committee—Michael J. Branley, Benjamin C. Bannon, David R. Buchanan, Michael J. Beattie, Michael Burke, Jeremiah Burke, John J. Condon, Leo Dennehy, Frederic Fraser, James A. Gogan, Thomas Killian, Louis J. King, Joseph Levangie, John P. McManus, Conrad Mischler, Thomas Murphy, Dennis Regan, Thomas McCabe, Michael Wiseman, James Lane, Patrick Reardon.

Reception committee—John M. Connell, chairman, John H. Sullivan, Philip H. Sullivan, James W. Colbert, Thomas F. Finnegan, George T. Dee, Patrick J. King, John H. Dennehy.

Ice Cream committee—Misses Mary Shay, chairman, Julia Schraut, Theresa McDonnell, Mary O'Brien, Marguerite O'Brien, Catherine Barnes, Louise Dennehy, Claire Shay, Katherine Connell, Annie Fitzsimmons, Helen Moran, Mary Dillon, Nellie McCarthy, Nellie Briody, Grace Cavanagh, Miss Gorman, Mary Hughes, Lillian Devine, Emma Sullivan, Florence Killian, Anna Killian, Lillian Hogan, Catherine Hogan, Zeta Packard, Marguerite Packard, Annie Sullivan, Mary Sullivan, Katherine Sullivan, Mrs. John P. McManus, Mrs. J. Edwin Dee, Mrs. Daniel Connell, Mrs. John F. Madden, Agnes McManus.

Candy committee—Misses Nellie McGaughey, chairman, Josephine Burns, Ada Fogarty, Mae. Gogan, Margaret Sullivan, Marguerite Murphy, Genevieve Gogan, Elizabeth McGaughey, Helen King, Myra Proctor, Helen A. Cuff, Ina Condon, Helen Galvin, Louise O'Brien, May Fitzgerald, Gertrude Mahar, Agnes McManus, Marguerite Packard, Katherine Gogan, Margaret McClellan, Mary Reynolds, Louise Finnegan, Celia McCabe, Ella Prince, Anna Dwyer, Helen Moran, Claire Shay, Mary Burns, Elizabeth Burke, Louise Dennehy, Marguerite O'Brien, Katherine Schraut.

Chinese laundry—Mrs. W. H. J. Fitzgerald, chairman, Mrs. C. A. Sullivan, Mrs. J. Edwin Dee, Miss Helen A. Cuff, Miss Helen Moran.

Dancing—James G. Cuff, Jeremiah DeCoste, Francis Mahar, Joseph D. Drinkwater, J. Frank Lane, John Burns, Joseph Burns, James H. Cotter, Leo Dennehy.

Lunch—Mrs. A. B. Church, chairman, Mrs. Michael Connelly, Mrs. Katherine Dignan, Miss Mary E. Finnegan, Miss Belle Frazier.

Bargain emporium—Mrs. C. A. Sullivan, chairman, Mrs. Urban T. Landry, Mrs. Alfred Bosquet, Mrs. Philip H. Sullivan, Miss Katherine Schraut, Miss Julia Sullivan, Miss Marion Dee, Miss Mazie Gallivan, Miss Ada Fogarty.

African Dodgers—Joseph Shay.

Knife board—J. Raymond King.

Liquid refreshments—John Gallivan, chairman, Horace S. Burgess, James M. Burke, John King, Frank O'Brien, John Burke, Louis DeYoung, Frank A. Gannon, Edward J. Lane, Joseph Levangie, Arthur Levangie, Frank J. Mischler, John Murray.

EXTRACT FROM
PATCH'S ALMANAC

About this time it is advisable for the householder to fill his coal bins, against the the cold blasts of winter.

C. PATCH & SON, Inc
1422 Hancock Street

WHEELER'S
The Store for Ladies' Furnishings
NECKWEAR OUR SPECIALTY

We are showing very attractive designs in "The Belle" shirt waists for Summer.

We would invite your inspection of our new line of Muslins and Dimities for dresses and kimonos.

Our House dresses in Muslin and Percale are excellent value for home or outing wear.

In Undermuslins we are showing combinations and separate garments in plain muslin and ripplette.

WHEELER'S
City Square, Quincy

Catarrh Cannot be Cured
with LOCAL APPLICATIONS, as they cannot reach the seat of the disease. Catarrh is a blood or constitutional disease, and in order to cure it you must take internal remedies. Hall's Catarrh Cure is taken internally, and acts directly on the blood and mucous surfaces. Hall's Catarrh Cure is not a quack medicine. It was prescribed by one of the best physicians in this country for years and is a regular prescription. It is composed of the best tonics known, combined with the best blood purifiers, acting directly on the mucous surfaces. The perfect combination of the two ingredients is what produces such wonderful results in curing Catarrh. Send for testimonials free.
F. J. CHENEY & CO., Props., Toledo, O.
Sold by Druggists price 75c.
Take Hall's Family Pills for constipation.

A. M. JAMESON
Real Estate and Insurance
OFFICE—RESIDENCE
157 WARREN AVE., COR. WINTHROP AVE
WOLLASTON
Houses and Building Lots for sale.
Houses and Apartments to let.
Tel. 341-2 Quincy. Mar. 9-tf-ip

Quincy Daily Ledger

FOR SALE AT

BOSTON—At South Station after 3.30 P. M.
QUINCY—Ledger Office 1424 Hancock Street.
L. A. Chapin, 1395 Hancock St.
C. F. Carlson, oppo. Depot.
Thompson's Waiting Room, City Sq.
H. P. Kittredge, City Square.
J. P. O'Brien, 1595 Hancock St.
Mrs. Madden, 16 Quincy ave.
WOLLASTON—Shunk's News Stand.
PARK & DOWNS—Branschied & Marten.
ATLANTIC—Branschied & Marten.
QUINCY NECK—Stetson Pierce, Newcomb Square.
QUINCY POINT—H. H. I. Smith, Washington Street.
Gragg's Pharmacy.
L. A. Cook, Washington Street.
E. O. Godfrey, 538 Washington St.
E. H. Lowe, Washington Street.
George E. Sprague, Cor. River St.
SOUTH QUINCY—Litchfield, Water St.
A. Pierson, 92 Granite St.
Miss G. Booth, Brooks Avenue.
BREWER'S CORNER—Emma Lark.
F. J. Pierson, 149 Granite St.
Mrs. F. H. Stanley.
WEST QUINCY—F. A. Skinner.
John C. Belanger.
HOUGHS NECK—Capt. Fosdick's.

THE WEATHER.

Forecast for Boston and vicinity Tuesday fair and slightly warmer. Wednesday generally fair. Moderate westerly winds.

TOMORROW'S ALMANAC.

Sun rises	4.42
Sun sets	6.58
Length of day	14.16
Moon rises	10.47 P. M.
High water, A. M.	4.45
High water, P. M.	5.15

Days decrease 1 hour.

Last Quarter, Aug. 5,	11.18 P. M.
New Moon, Aug. 12,	2.58 P. M.
First Quarter, Aug. 19,	11.57 A. M.
Full Moon, Aug. 27,	2.59 P. M.

QUINCY NOON TEMPERATURES.

At 12 M. today	79 degrees
August 5, 1911,	77 degrees
August 5, 1910,	82 degrees
Noon Maximum, 14 years	98
Noon Minimum, 14 years	87

BRIEFS

D. F. Crowley of Quincy has bought the house of W. D. Halward on Adams street, East Milton.

Herbert A. Ward of Hunt street, Atlantic has left for Sunapee Harbor, where he will enjoy his annual vacation.

Mrs. Granville S. Webster and Miss Alice M. Webster of East Milton are spending a few weeks in New Hampshire.

Miss Elizabeth Scouler left this morning for Stockbridge, where she will be the guest of Mrs. Hugh L. Barnes.

Miss Mary Ferguson of Hollis avenue is enjoying the pleasures of a houe party at Pembroke in company with a number of college friends.

Rev. C. C. Tilley of Damariscotta, Maine, who has accepted the pastorate of the Calvary Baptist church, formerly preached at the Mattapan Baptist church.

Mrs. James Mattie and son Arthur of Penns hill sailed on the S. S. Halifax Saturday for Nova Scotia where they will spend a month's vacation visiting relatives and friends.

The sewing circle of Quincy Chapter, O. E. S. will meet with Mrs. Mary Tilley of 1127 Sea street, Houghs Neck, Wednesday afternoon. If the weather is stormy, the meeting will be postponed till Thursday afternoon.

WEYMOUTH REAL ESTATE SALES.

Nathaniel A. Derby to Elmer E. Belcher, Randolph street.
Ellen C. Douse to Florence A. Ricker, Washington street, Mace avenue.
Ellen C. Douse to Florence A. Ricker, Whitmans Pond.
Willard F. Hall to D. Arthur Brown tr, off Pleasant street.
Joseph W. Huff to Mary H. Marble, Main street.
Herbert Lane to Florence A. Ricker, Washington street.
William H. Lemander to Charles E. Leavitt, Pecksnot road.
Eugene C. Loud to Harry W. White, et al.
Annie MacIsaac to Grace H. Prentiss Columbus avenue.
James J. Madden to James A. Dondero, Curtis avenue.
Davis D. Randall et al to M. Louis Denbroeder, Randall avenue.
Quincy Reed et al to Elvira H. Titus, Main street.
Lucy H. Reed consvr to Elvira H. Titus, Main street.
Jane M. Richards to Herbert A. Billings, between Front street and Rocky Dell avenue.
Sarah F. Roy to William P. Deslauriers, Whitmans Pond.
Gerald J. Savage to Annie MacIsaac, Columbus avenue.
E. Prescott Shaw to Arthur L. Barr, Fort Point.
Wendell Shaw to Emil E. Otto, near White street.
Hattie I. Smith to Elizabeth L. Lindquist, Bridge street.
James L. Trainor to Norma C. Lowe, Sterling street.
Martha A. Vining et al to Mary S. Atwood, Torrey street.
Jacob W. Wilbur to Thomas B. Spillane, Jr., Rocky Dell avenue.
George F. Wolfe to William H. Wye, Massasoit road.
Albert P. Worthen gdn to Elvira H. Titus, Main street.

CABIN BOATS MADE GOOD RUN

Wollaston Yachtsmen Entertained at Cohasset

About two score members of the Wollaston Yacht club enjoyed a clam bake and run in the cabin launches of the club on Sunday.

The start was made at seven in the morning, eight boats setting out, after a run down the harbor landing was made at the Cohasset Yacht club. Here "Bill" Field made a great hit with several of his latest songs.

The party then re-embarked and made for the Scituate shore where a fine clambake was prepared by Harry McIntyre and Irving L. Blossom. On the return trip Wollaston was reached at 4.30 o'clock in ample time for the voyagers to enjoy the last half of the weekly concert.

The boats making the run were:

Flagship, Sphinx—Commodore E. A. Bean, Curlew II,—Captain C. W. Dill, Eagle—Captain Irving L. Blossom, Cleo—Captain L. P. Salazar, Gipsy—Captain H. B. McIntyre, Gracillis—Captain W. N. Ellis, Smelt— Captain C. A. Hobbs, M. L. R.—Captain Roberts.

QUINCY REAL ESTATE SALES.

Charles F. Adams et al executors to Hotel Clifton Co., Portland, Sea street.
Charles F. Adams 2d et al executors to Hubert A. Murphy et al Chicatabot road.
Charles F. Adams 2d et al executors to Maria C. Loddengaard, Norton road.
Charles F. Adams et al trustees to John Ward, Trafford street.
William C. Baker to Carrie B. Bullard, Palmer street.
Mary R. Bird to City of Quincy, Houghs Neck.
Mary A. Brown, trustee to Christopher F Brown, Conant road.
Hilda Carlson to Margaret Crosby, Eddie street.
John Cashman to William Cashman, Cross street.
Wilton A. Dunham to Mary Kilcup, Houghs Neck.
Wilton A. Dunham to Frank L. Terry, Houghs Neck
Norman H. Gardenier to Alex. R. McKenzie, Terne road.
Norman H. Gardenier to John S. Leahe, Terne road
John A. Gordon to Elizabeth Murray, Huntly road.
Lucy B. Gurney to Ada M. Britton, Lunt street.
Catherine E. Kelly to Maurice E. Kilpatrick, Sagamore street.
Frederick C. Kendall to Matilda Finch, Charles street.
Frederick C. Kendall to Clara P. West, Charles street.
Anna Lindberg to John Rashleigh, Trafford street.
Mandarin Association to Ray G. Kittredge, Babcock street.
Theodore B. Munroe to Bernard Hellgren, Ocean street.
James M. Nowland to Frances J. McFall, Edgemere road.
Anna O. Ohlsson to Hilda Carlson, Eddie street.
Sarah J. Parks to Anna S. Heger, Taft street.
Charles L. Stebbins to Hayman Sarkin, Clark street.
Thomas Swithin et al trustees to Hayman Sarkin, Grafton street.
Thomas Swithin, et al trustees to Simeon Scammell, Clarendon street.
Lydia A. Thompson to Mary L. Milford, Payne street, Franklin street.
Jeanette E. Wetmore to John P. Lamb, Sewall street.
Mary M. Wood to James A. Fay, Oak street.
Fred W. Wood et al trustees to Susan A. Chapman, Kemper street.

MILTON REAL ESTATE SALES.

Clara A. Curtis et al to Delia A. Lawless, Back lane.
Dorchester Savings Bank to Mary E. Dutton, Columbia street.
Oliver H. Flanders tr to William H. Reed, Plymouth avenue.
Carl R. Horne to Frederick A. Gaskins, Maple street.
Asher J. Jacoby to Alice D. Sawyer, Belcher Circle.
Emily A. McDonnell et al to Samuel J. Gordon et al, Pleasant street.
William H. Reed to Sarah C. Esau, Grafton avenue.
Mary G. Richardson to Mary E Dutton, Columbia street
David Robert to James E. Clements, Columbia park.
Herbert A. Vining to Henry A. Ames, street from Reedsdale road.
Samuel Weinstein to Annie I. McIntosh, Columbia park.

BRAINTREE REAL ESTATE SALES.

George A. Thayer to Ella F. Smith, Central avenue.

AQUAS READY ROOFING
LONG WEAR EASILY LAID
WATER AND SPARK PROOF
SANBORN & DAMON
QUINCY

STAGE SET FOR NEW PRODUCTION

Many New Characters Will Appear Thereon NATIONAL PROGRESSIVES MEET

For Temporary Roll Call White Men Seated In Three Southern Contests —On Principle That Each State Must Determine Method of electing Delegates——Wright of Tennessee and Parker of Louisiana For Vice

Chicago, Aug. 5.—The stage is all set for the meeting today at the Coliseum of the Progressive national convention.

Over a thousand delegates and friends are here, and every state is represented except South Carolina, which will have none of the new movement.

In the opinion of Colonel Roosevelt who arrived this morning, and those identified with the cause, the work of greatest importance to be done by the convention will be the presentataion and adoption of a platform setting forth vital purposes, the achievement of which they say is essential for the effective prosperity and development of the American nation.

As the first step towards the organization of the convention the provisional committee met in the presidential suite of the Congress hotel and perfected a temporary roll. This committee determined contests presented from Mississippi, Georgia and Florida, and by its action made the Progressive party as far as the south is concerned, a white man's party.

The national committee sought to determine each contest upon its merits. But through the recognition of the idea that each state must determine for itself the ways in which it shall choose delegates, the door has been thrown open to the southern white voters, who refused to affiliate with the Republican party because they feared negro domination, and who have stayed with the Democratic party because there was no other party to join.

It is argued that the negro of the north can have no objection to the principle that the people of a state have the right to say how they shall elect their delegates.

It was remarked with pleasure that the doors of the provisional national committee were wide open and that all members of the press were welcome. The Republican national committee grudgingly admitted representatives of the press associations during the hearings it gave on contests, but denied this privilege to special correspondents.

Aside from the meeting of the provisional committee, the greatest interest centred around the proposition as to who should be named as the vice president candidate. Three Progressives who are being talked about by the delegates are Governor Hiram W. Johnson of California, Luke E. Wright of Tennessee and John M. Parker of Louisiana.

Governor Johnson is not a candidate for the office, and says as muhc. He has no thought of a personal ambition but the success of the party, and he is inclined to favor the selection of a southerner for the vice presidency. While confident the Progressive ticket will win in California, he realizes he will have to devote a great deal of his time to campaigning in his own state. Moreover, it is the desire of Senator Dixon that the governor shall make speeches in the other Pacific coast states, Oregon and Washington.

But Governor Johnson appeals to the delegates, even from the south, because of his sincerity, his force and his ability to make a whirlwind campaign.

The men who are urging Luke E. Wright of Tennessee base their claims for his selection upon the fact that he served as a Confederate during the Civil war, is a life long Democrat, and has been honored by the nation in the way of public office. Under the Roosevelt administration he was successively governor general of the Philippines, ambassador to Japan and secretary of war. He is a southerner to the backbone and has been active always in advancing the interests of his section.

Moreover, Tennessee is debatable ground, so far as the new party is concerned, if the men from that state are to be believed, and they are hopeful that through the selection of General Wright the solid south will be broken.

Large Ice House Fire

Gardiner, Me., Aug. 5.—The ice houses of the American Ice company at Randolph were destroyed by fire. They contained 8000 tons of ice which will be practically a total loss of about $25,000.

Mauser Arms For Mexico

Berlin, Aug. 5.—The Mexican government has placed an order for rifles and ammunition to the value of $875,000 with the Mauser small arms factory at Oberndorf Wurttemburg.

EXPECT STORK SOON

Mrs. Jack Geraghty and Mrs. John Jacob Astor, Who Look For Arrival of Heirs



Mrs. Geraghty, who was Miss French of New York and Newport, eloped a year ago with Jack Geraghty, chauffeur, and they've been happy ever since in their little love cottage. Mrs. Astor, the Titanic widow, hopes the $3,000,000 baby will be a boy.

MASSACHUSETTS' SIX WOMEN DELEGATES

Sunday Services Held Enroute to Chicago

Chicago, Aug. 5.—Six delegate places from Masaschusetts have been captured by women. They are Mrs. Elizabeth Towne of Holyoke, Mrs. Richard W. Child of Cohasset, Miss Helen T. Cooke of Wellesley, Miss Eleanor Garrison of Boston, who are newly chosen, and Mrs. Grace A. Johnson of Cambridge and Miss Alice Carpenter of Brookline, who were elected at the Faneuil hall convention.

Mrs. Towne and Miss Garrison are newspaper writers. Miss Cooke is at the head of Dana hall school in Wellesley. Mrs. Child is the wife of Richard W. Child, the attorney. All are ardent workers in the Progressive cause.

Three more men will go on the delegation. They are J. L. Larson of Quincy, W. L. Towne of Hoyloke and H. P. Haines of Malden. The delegation is to be made up today, when it will be known what vacancies must be filled. Frank A. Morrill of Norwood will probably be chosen head of the delegation.

The Massachusetts party did what no other convention party ever did in holding on board the train divine services at which prayer was offered for the welfare of the cause which is expressed by the Chicago convention tomorrow. Miss Helen Cooke conducted the service.

Progressive doctrines were discussed in their relation to divine law. Ex-Governor Garvin of Rhode Island spoke upon the practical aspect of the single tax. Mrs. Johnson spoke upon woman's suffrage. Judge Foster of Maine spoke upon religious tolerance.

PROGRESSIVE RUMORS

Name Several Who May Seek Gubernatorial Honors

Boston, Aug. 5.—Another man to be added to the list of those talked of for the gubernatorial nomination on the Progressive ticket is Thomas L. Hisgen of Springfield, who once hitched his wagon to the Independence League star. That list includes the names of George Fred Williams, Thomas W. Lawson, Louis D. Brandeis, Frederick Fosdick and others.

Though the Progressives of the state are already suggesting candidates by means of the postal card canvass, nothing in this connecetion will be given out at headquarters until after the Chicago convention.

Postpone Archbald Trial

Washington, Aug. 5.—The trial of Judge Robert W. Archbald for alleged misdemeanors and misbehavior in office, will begin before the senate at noon, Tuesday, Dec. 3.

The KITCHEN CUPBOARD

WHEN PUTTING UP FRUIT.

NOW that the preserving season is at its height some general hints along this line may be useful to the housewife.

For instance, have all jars well sterilized. To accomplish this put jars, lids and rubbers in a pan of cold water so that all are covered and gradually bring them to the boiling point.

When the fruit is ready to pour into them take out of the water and drain by standing upside down on a hot cloth. When dry put on the rubbers.

Avoiding Air Bubbles.

If a silver knife is placed in each jar when the fruit is poured in there will be no danger of bubbles. When the knife is removed pour more juice in so that it will overflow. This is to prevent any air remaining in the jar. Then screw on the sterilized lid and place the jar upside down again until cold.

Tighten the covers, wash off the jars, paste on the labels and put away in a dry, cool place.

Cleaning the Jars.

To clean fruit jars that have been exposed to dust and dirt drop into them a handful of sand and a little cold water. Shake a moment and they will be as clean as new ones.

Procure the best fruit at the crest of its season. Prices are lowest then, and there is less waste. Overripe fruits never make good preserves or jellies.

Use granulated sugar for all preserves, jellies and jams, light brown sugar for spiced fruits.

Heat the sugar for jellies in the oven before adding to the fruit juice.

Do not cover fruit while cooking.

Have the jars standing in hot water when the hot mixtures are put into them and seal securely.

Let jars stand where you can watch them for a few days.

Sugarless Preserves.

Pare your peaches or pears and stew in clear water until tender. Can just the same as when sweetened. Add sugar at time of reopening according to taste. Open about a half hour before using.

For an economical jelly prepare fruit in the customary way, put through the jelly bag. Put juice on and boil without adding sugar. Can as you would any fruit, having jars or bottles hot. Any time during the winter, when sugar is cheaper, open jars and make your jelly in from eight to fifteen minutes.

Jam should cool and a jelly form over the top and adhere to the glass all around the edge before you pour wax upon it; otherwise the jam will shrink, leave a space between it and the wax, and fermentation is more liable to occur.

FROZEN DESSERTS.

DELICIOUS frozen desserts can be served at the end of the hot day dinner. Among these may be ice cream and the various water ices.

Other desserts that will be appreciated are those which for lack of a better term may be called frozen puddings.

Some recipes along this line are given here:

Cool and Tempting.

Frost Pudding.—Dissolve a quarter of a cupful of sugar in a cupful of scalded milk and then stir into it three beaten eggs. Put the milk into a double boiler and stir until it thickens. Take off the fire and let it cool. Then add to it a pint of cream, a quarter of a box of dissolved and strained gelatin, twenty drops of bitter almonds and a half teaspoonful of vanilla. Take a teacupful of blanched and chopped almonds, a teacupful of candied ginger and a teacupful of candied citron, both of which are chopped fine. Mix these together with a half teacupful of candied cherries. Pour the milk into a freezer and when half frozen add the ginger, citron, cherries and chopped almonds. Stir in and finish the freezing.

With Nuts and Fruit.

Fruit Pudding Frappe.—Take the yolks of four eggs and half a cupful of sugar. Beat until light. Dissolve a tablespoonful of cornstarch in a little cold milk. Add to the beaten yolks and gradually stir in four cupfuls of hot milk.

Cook over hot water for fifteen minutes, stirring constantly until it thickens. Chop one cupful of English walnuts. Take a cupful of raisins, cover them with boiling water and after letting them stand fifteen minutes drain and roll in granulated sugar.

When the cooked mixture is cold add a little vanilla, a cupful of strawberry preserve, the nuts and raisins and freeze as ice cream. When half frozen add the whites of four eggs beaten to a stiff froth with one-quarter of a cupful of sugar. When serving garnish with blanched nuts and a little whipped cream.

To Quench Thirst.

Orange Pudding Frappe.—Take two cupfuls of sugar and two cupfuls of water. Boil for ten minutes. Add the grated rind of one orange. Pour over this two cupfuls of orange juice, add the juice of one lemon, strain, cool and freeze to a mush. Serve in sherbet glasses immediately, as the mixture melts very quickly. In freezing use equal parts of ice and salt and freeze quickly.

Anna Thompson.

☞PRATT'S BREAD is always uniform because baked by rule. Leading grocers.

The Shapeliness and Style of
LA GRECQUE CORSET
are due partly to the exceptionally fine workmanship but above all to the expert skill in designing-gained by fitting thousands of women. Come and be fitted with one of these high class corsets.



THE CORSET SHOP
MISS S. E. DUNPHY
8 Maple Street, Quincy

TEDDY AT POINT OF PINES

Massachusetts Rally of Progressives There Aug. 17

Boston, Aug. 5.—The committee appointed to arrange for the ratification meeting of the Progressive party announces definitely that Colonel Roosevelt has accepted the invitation and will give an address at the Point of Pines on Saturday, Aug. 17.

Speaking from the balcony of McPeake's Point of Pines hotel, he will review the Chicago convention, open the New England campaign of the Progressive party, speak on the Progressive platform and define all Progressive principles in detail.

Baby Thrown From Train

Lincoln, Neb., Aug. 5.—A baby girl less than a week old, placed in a valise and thrown from a train, was found on the outskirts of Lincoln. The child is expected to live.

☞Furniture and Piano moving done right and reasonable by Kincaide & Co. 15 M. W. F. tf

New York, New Haven and Hartford R. R.

In effect June 2, 1912

The letters in the same lineas the figures below stand for different stations and indicate that trains stop as follows.

a	Wollasion	f	Harrison Square
b	Norfolk Downs	g	Savin Hill
c	Atlantic	h	Crescent Avenue
d	Neponset	i	South Boston
e	Pope's Hill	r	Quincy Adams
*	Saturdays Only	†	Except Saturday

Exp.—Express train.

TO BOSTON Leave	Stop	Arrive	FROM BOSTON Leave	Stop	Arrive
r 5 14	abcdefghi	5 41	5 45	hgfedcba	6 14 r
r 6 16	abci	6 35	6 12	hgfedcba	6 39 r
r 6 33	e	6 49	6 30	a	6 47
r 6 40	abcf	7 00	7 15	hgfedcba	7 41 r
r 7 08	abcd	7 30	7 41	a	7 58
r 7 25	d	7 42	7 45	c	8 03 r
r 7 33	Exp	7 48	8 35	ca	8 52
r 7 42	ab	8 00	8 42	b	8 59
7 57	a	8 13	9 10	fedba	9 32 r
r 8 09	abcd	8 31	9 45	a	10 01 r
r 8 30	a	8 46	10 15	hgfedcba	10 41 r
r 8 53	ad	9 10	10 55	Exp	11 10
r 9 15	abc	9 33	11 15	hgfedcba	11 41 r
r 10 03	a	10 20	11 50	a	12 07
r 10 19	abcdefghi	10 45	12 15	hgfedcba	12 41 r
11 12	a	11 28	12 37	a	12 54
r 11 24	abcdefgh	11 50	12 50	Exp	1 05
12 04	a	12 20	1 11	edcba	1 32 r
r 12 25	abcdefghi	12 52	*1 31	a	1 49
r 1 20	a	1 37	*1 41	Exp	1 56 r
2 04	a	2 20	*1 48	cba	2 07 r
r 2 19	abcdefgh	2 45	*2 08	Exp	2 22
r 3 13	Exp	3 28	2 15	fedcba	2 37 r
4 04	a	4 20	2 35	Exp	2 50
r 4 25	abcdefgh	4 52	3 15	hgfedcba	3 40 r
5 06	Exp	5 20	3 45	a	4 02
r 5 30	abcdefg	5 55	4 12	fedcba	4 34 r
6 12	a	6 30	4 41	c	4 58
7 05	b	7 22	†4 57	a	5 11
r 7 22	Exp	7 37	†5 14	a	5 31
7 29	ab	7 46	5 24	a	5 42
r 8 07	abcdef	8 30	†5 31	dcb	5 50 r
r 9 10	abc	9 28	5 43	a	6 10 r
10 04	a	10 20	5 55	fedcba	6 21 r
r 10 07	abcdef	10 30	6 14	Exp	6 30 r
r 11 25	abcd	11 45	6 31	ecba	6 52 r
			7 00	fedcba	7 24 r
			7 12	a	7 29
			8 05	ba	8 23
			9 25	dba	9 46 r
			10 35	fedcba	11 01 r
			11 10	fedcba	11 35 r
			11 30	ba	11 49

SUNDAYS

r 7 43	abc	8 03	6 30	ba	6 48 r
8 20	Exp	8 45	8 45	hgfecba	9 13 r
8 34	abc	8 52	9 05	Exp	9 21
r 8 46	bcdefghi	9 13	10 15	hgfedcba	10 42 r
r 9 13	abc	9 33	12 15	hgfedcba	12 42 r
9 31	a	9 47	12 45	Exp	1 01
10 23	ac	10 40	1 30	hgfedcba	1 57 r
11 00	Exp	11 17	2 15	hgfedcba	2 42 r
r 11 16	abcdefghi	11 43	2 45	a	3 02
1 02	Exp	1 17	3 15	hgfedcba	3 42 r
r 1 16	abcdefgh	1 43	4 27	cba	4 48 r
r 3 10	abc	3 30	5 15	hgfedcba	5 42 r
r 4 16	abcdefghi	4 43	6 15	hgfedcba	6 42 r
r 5 07	abc	5 27	7 00	cba	7 19 r
r 6 16	abcdefghi	6 43	8 15	hgfedcba	8 41 r
r 7 16	abcdefghi	7 42	8 50	Exp.	9 05 r
r 8 16	abcdefghi	8 43	9 30	hgfedcba	9 57 r
9 05	a	9 22	10 45	cba	11 04 r
r 10 46	abc	11 05			
r 11 01	abc	11 20			

West Quincy for Boston (stopping at East Milton)-6.22, 6.56, 7.16, 8.03, 8.10, 9.07 10.08, 10.58, A. M. 12.08, 1.19, 2.08, 3.18, 4.08, 5.13 6.06, 7.19, 8.59, 11.13 P. M. **Sundays**- 8.19, 9.20 A. M. 12.59, 5.14, 6.59, 11.02 P. M.

Boston for West Quincy (stopping at East Milton)-6.35, 7.27, 8.20, 9.35 10 25, 11.35 A. M. 12.25, *1.20, †1.35, 2.45, 3.35, 4.35, 5.22, 5.47, 6.18, 7.20, 9.10, 11.20 P.M. **Sundays**- 8.58 A.M 12.38, 4.37, 5.37 10.15 P. M.

Montclair for Boston 6.29, 7.23, 8.17, 10.14, A. M. 12.14, 1.25 4.14, 5.20, 6.12, 7.24, 9.06, P. M. **Sundays** - 8.26, 9.26, A. M. 1.06, 5.21, 11.09 P. M.

Boston for Montclair, 9.35, 10.25, 11.35, A. M. 12.25, 1.35, 2.45, 3.35, 4.35, 5.22 5.47, 6.18, 9.10 11.20 P.M. **Sundays**- 8.58 A. M. 12.38, 4.37, 5.37, 10 15 P. M.

Bay State Street Railway Company

TIME TABLE

In effect June 22, 1912.

(Subject to change without notice.

Leave QUINCY for

Braintree, 6.15, 6.50 A. M. and every 30 minutes to 10.50 P. M. **Sundays,** 7.50 A. M., then same as week days. **Return,** leave **Braintree,** 6.25 A. M. and every 30 minutes to 10.25 P. M. **Sundays,** 7.55 A. M. and then same as week days.

Brockton, 6.15, 6.50 A. M., and every 30 minutes to 8.50 P. M., then 9.50 P. M. **Sundays,** 7.50 A. M., then same as week days. **Return,** leave **Brockton** 6.20, 7 A. M., and every 30 minutes to 9.30 P. M. **Sundays,** 8 A. M. then same as week days.

West Quincy and East Milton, 5.30 5.50, 6.10 A. M., and every 20 minutes to 11.10 P. M. (**Wednesdays and Saturdays,** 11.50 P. M.) **Sundays,** 6.50 A. M. then same as week days. **Return** leave **East Milton,** 5.55, 6.15, 6.45 A. M and every 20 minutes to 11.45 P. M (**Wednesdays and Saturdays,** 12.1 midnight.) **Sundays,** 7.25 A. M., then same as week days.

East Weymouth, 6.00, 6.15, 6.35, 7.05, 7.35, 8.05, 8.35, 9.05 A. M. then 5, 25, 35 and 55 minutes past each hour to 11.05, 11.50 P. M. **Sundays,** 7.35 A. M. then same as week days. **Return,** leave **East Weymouth,** 5.55, 6.15, 6.45, 7.00, 7.15, 7.45, 8.15, 8.45, 9.15, 9.30, 9.45 A. M. then on the hour, 15, 30 and 45 minutes past each hour to 11.15 11.45 P. M. **Sundays,** 7.45 A. M. then same as week days.

Houghs Neck, Week days except **Saturday,** 5.20, 5.35, 5.50, 6.10 A. M., every 15 minutes to 7.40 A. M., every 30 minutes to 4.40 P. M., every 15 minutes to 7.10 P. M., every 30 minutes to 11.10, 11.50 P. M. **Saturday,** 5.20, 5.35, 5.50, 6.10 A. M., every 15 minutes to 7.40 A. M., every 30 minutes to 11.10 A. M., every 15 minutes to 10.40, 11.10, 11.50 P. M. **Sunday,** 6.50, 7.40 A. M., every 30 minutes to 10.10 A. M., every 15 minutes to 10.40, 11.10 P. M. **Return** leave **Houghs Neck.** Week days, except Saturday, 5.45, 6.05 A. M., every 15 minutes to 8.05 A. M., every 30 minutes to 5.05 P. M., every 15 minutes to 7.35 P. M. every 30 minutes to 11.35 P. M., 12.10 midnight. **Saturday,** 5.45, 6.05 A. M. every 15 minutes to 8.05 A. M., every 30 minutes to 11.35 A. M. every 15 minutes to 11.05, 11.35 P. M., 12.10 midnight. **Sunday,** 7.20, 8.05 A. M., every 30 minutes to 10.35 A. M., every 15 minutes to 11.05, 11.35 P. M.

Nantasket, 9.25 A. M., every 30 minutes to 9.25 P. M. **Sunday,** 9.25 A. M., then same as wek days. **Return,** leave **Nantasket** 10.45 A. M., every 30 minutes to 10.15 P. M., then 11.00 P. M. **Sundays,** 10.45 A. M., then same as week days.

Neponset via Hancock Street,—5.45 6.20, 6.50 A. M. and every 30 minutes o 10.50 P. M. then 12.50 midnight. **Sundays,** 6.50 A. M. then same as week days. **Return,** leave **Neponset,** 6.40 7.10, 7.40 A. M. and every 30 minutes to 11.10 P. M. then 12.35 midnight. **Sundays,** 7.40 A. M. then same as week days.

Neponset via Wollaston—6.03, 6.33, 7.03 A. M. and every 30 minutes to 11.03 P. M. then 11.20, 11.50 P. M. **Sundays,** 7.53 A. M., then same as week days. **Return,** leave **Neponset,** 6.25, 6.55, 7.25, A. M. and every 30 minutes to 11.25 P. M. then 11.42 P. M. an 12.12 midnight. **Sundays,** 7.25 A. M. then same as week days.

Neponset, via Norfolk Downs, 6.2 6.55, 7.25, 8, 8.30 A. M. and every 30 minutes to 10 P. M. (**Wednesdays** and **Saturdays,** 11 P. M.) **Sundays,** 7.30 A. M. then the same as week days. **Return,** leave **Neponset,** 7, 7.30 A. M. and every 30 minutes to 10.30 P. M. **Wednesdays** and **Saturdays,** 11.30 P. M.) **Sundays,** 8 A. M. then same as week days.

Weymouth Landing, 5.20, 6.00, 6.20 6.55, 7.25 7.55 A. M. then every 30 minutes, until and including 10.55 P. M. **Sundays,** 7.25, A. M. then same as week days. **Return,** leave **Weymouth Landing,** 5.45, 6.15, 6.40, 7.15, 7.45 A. M. then every 30 minutes until and including 11.15 P. M. **Sundays** 7.45 A. M. then same as week days.

Leave NEPONSET for

Nantasket, 9.05 A. M. every 30 minutes to 9.05 P. M. **Sunday,** 9.05 A. M. then same as week days. **Return,** leave **Nantasket,** 10.45 A. M. every 30 minutes to 9.45 P. M. **Sundays,** 10.45 A. M. then same as week days.

Squantum, 6.25 A. M. every 30 min. to 7.25 P. M. then 8.35, 9.35, 10.35 P. M. **Wednesdays** and **Saturdays,** 11.30 P. M. **Sundays,** 7.35, 8.35, 8.55 A. M., every 30 minutes to 9.55 P. M. **Return,** leave **Squantum,** 6.00 A. M. every 30 minutes to 8.00 P. M., then 9.00, 10.00, 11.00 P. M. **Wednesdays** and **Saturdays,** 1150 P. M. **Sundays,** 7.15, 8.00, 9.00 A. M. every 30 minutes to 10.30 P. M.

THOMAS GAMMON,
Superintendent.

Advertise In The Ledger

The Window at the White Cat

By MARY ROBERTS RINEHART

Copyright, 1910, by Bobbs-Merrill Co.

(Continued from last issue)

CHAPTER II.

Uneasy Apprehensions.

I AM afraid it was a queer hodgepodge of clews and sentiment that I poured out to Hunter, the detective, when he came up late that afternoon.

"They're rotten clear through," Hunter reflected. "This administration is worse than the last, and it was a peach. There have been more suicides than I could count on my two hands in the last ten years. I warn you—you'd be better out of this mess."

"What do you think about the eleven twenty-two?" I asked.

"It might be that many dollars or the time a train starts, or it might be the eleventh and the twenty-second letters of the alphabet—k-v."

"K-v!" I repeated. "Why that would be the Latin cave—beware."

Hunter smiled cheerfully.

"You'd better stick to the law, Mr. Knox," he said from the door. "We don't use Latin in the detective business."

Plattsburg was not the name of the capital, but it will do for this story. The state doesn't matter either. We will say that my home city is Manchester. I live with my married brother, his wife and two boys. Fred is older than I am and he is an exceptional brother. On the day he came home from his wedding trip I went down with my traps on a hansom in accordance with a prearranged schedule. Fred and Edith met me inside the door.

"Here's your latchkey, Jack," Fred said as he shook hands. "Only one stipulation—remember we are strangers in the vicinity and try to get home before the neighbors are up. We have our reputations to think of."

"There is no hour for breakfast," Edith said as she kissed me. "You have a bath of your own and don't smoke in the drawing room."

Fred was always a lucky devil.

I had been there now for six years. I had helped to raise two young Knoxes—bully youngsters, too (the oldest one could use boxing gloves when he was four)—and the finest collie pup in our end of the state. I wanted to raise other things. The boys liked pets, but Edith didn't care for animals.

On the day that Margery Fleming came to me about her father I went home in a state of mixed emotion. Dinner was not a quiet meal. Fred and I talked politics generally, and as Fred was on one side and I on the other there always was an argument on.

"What about Fleming?" I asked at last when Fred had declared that in these days of corruption no matter what the government was he was "forninst" it. "Hasn't he been frightened into reform?"

"Bad egg," he said, jabbing his potato as if it had been a politician, "and there's no way to improve a bad egg except to hold your nose. That's what the public is doing—holding it's nose."

"Hasn't he a daughter?" I asked casually.

"Yes—a lovely girl, too," Edith assented. "It is his only redeeming quality."

"Fleming is a rascal, daughter or no daughter," Fred persisted. "Ever since he and his gang got poor Butler into trouble and then left him to kill himself as the only way out I have felt that there was something coming to all of them—Hansen, Schwartz and the rest. I saw Fleming on the street today."

"What!" I exclaimed, almost jumping out of my chair.

Fred surveyed me quizzically.

"'Hasn't he a daughter?'" he quoted. "Yes, I saw him, Jack, this very day in an unromantic four wheeler, and he was swearing at a policeman."

"Where was it?"

"Chestnut and Union. His cab had been struck by a car and badly damaged, but the gentleman refused to get out. No doubt you could get the details from the corner man."

"Look here, Fred," I said earnestly. "Keep that to yourself, will you? And you too, Edith? It's a queer story, and I'll tell you some time."

As we left the dining room Edith put her hand on my shoulder.

"Don't get mixed up with those people, Jack," she advised. "Margery's a dear girl, but her father practically killed Henry Butler, and Henry Butler married my cousin."

"You needn't make it a family affair," I protested. "I have only seen the girl once."

But Edith smiled. "I know what I know," she said. "How extravagant of you to send Bobby that enormous hobby horse!"

"The boy has to learn to ride some time. In four years he can have a pony, and I'm going to see that he has it. He'll be eight by that time."



I Saw Him Put a Leg Over the Low Fence.

Edith laughed.

"In four years!" she said. "Why, in four years you'll be forty, Jack! And it's a mighty unattractive man who gets past forty without being sought and won by some woman. You'll be buying"—

"I will be thirty-nine," I said, with dignity, "and if I marry—if I do—it will be some girl who turns and runs the other way every time she sees me."

"The oldest trick in the box," Edith scoffed. "What's that thing Fred's always quoting: 'A woman is like a shadow; follow her, she flies; fly from her, she follows.'"

"Upon my word!" I said indignantly. "And you are a woman!"

"I'm different," she retorted. "I'm only a wife and mother."

In the library Fred got up from his desk and gathered up his papers. "I can't think with you two whispering there," he said. "I'm going to the den."

As he slammed the door into his workroom Edith picked up her skirts and scuttled after him.

"How dare you run away like that?" she called. "You promised me"— The door closed behind her.

I went over and spoke through the panels.

"'Follow her, she flies; fly from her, she follows.' Oh, wife and mother!" I called.

"For heaven's sake, Edith!" Fred's voice rose irritably. "If you and Jack are going to talk all evening go and sit on his knee and let me alone. The way you two flirt under my nose is a scandal. Do you hear that, Jack?"

"Good night, Edith," I called. "I have left you a kiss on the upper left hand panel of the door. And I want to ask you one more question. What if I fly from the woman and she doesn't follow?"

"Thank your lucky stars," Fred called in a muffled voice.

I had some work to do at the office, and half past 8 that night found me at my desk. But my mind strayed from the papers before me. After a useless effort to concentrate I gave it up as useless, and by 10 o'clock I was on the street again, my evening wasted, the papers in the libel case of the Star against the Eagle untouched and I the victim of an uneasy apprehension that took me, almost without volition, to the neighborhood of the Fleming house, for it had occurred to me that Miss Fleming might not have left the house that day, as she had promised, might still be there, liable to another intrusion by the mysterious individual who had a key to the house.

It was a relief, consequently, when I reached its corner to find no lights in the building. The girl had kept her word. Assured of that, I looked at the house curiously. It was one of the largest in the city, not wide, but running far back along the side street. A small yard with a low iron fence and a garage completed the property. The street lights left the back of the house in shadow, and as I stopped in the shelter of the garage I was positive that I heard some one working with a rear window of the empty house. A moment later the sounds ceased and muffled footsteps came down the cement walk. The intruder made no attempt to open the iron gate, and against the light I saw him put a leg over the low fence, follow it up with the other and start up the street still with peculiar noiselessness of stride. He was a short, heavy shouldered fellow in a cap, and his silhouette showed a prodigious length of arm.

I followed, I don't mind saying, in some excitement. I had a vision of grabbing him from behind and leading him or pushing him, under the circumstances, in triumph to the police station, and another mental picture not so pleasant of being found on the pavement by some passerby with a small punctuation mark ending my sentence of life.

Once the man just ahead stopped and lighted a cigarette, and the odor of a very fair Turkish tobacco came back to me. He glanced back over his shoulder at me and went on without quickening his pace. We met no policemen, and after perhaps five minutes' walking, when the strain was growing tense, my gentleman of the rubber soled shoes swung abruptly to the left and—entered the police station!

(To be Continued.)

Finishing Factory Explosion

North Dighton, Mass., Aug. 5.—Scores of employes of the Mount Hope Finishing company's factory, the largest in this town, narrowly escaped death or serious injury when the chemical department building was blown up by an explosion of acids during the noon hour.

COAL!

WHY WAIT

ORDER NOW

THE BEST

--- AT ---

J. F. SHEPPARD & SONS, Inc.

27 GRANITE STREET

TEL. 232--W

June 29-tf

THEY ALL DEMAND IT

Quincy Like Every City and Town in the Union, Receives It.

People with kidney ills want to be cured. When one suffers the tortures of an aching back, relief is eagerly sought for. There are many remedies to-day that relieve, but do not cure. Doan's Kidney Pills have cured thousands. Here is proof:

Mrs. F. J. Reid, 81 West street, Whitman, Mass., says: "After suffering for many years with kidney complaint and spending a great amount of money for medicine without being helped, I was indeed gratified when Doan's Kidney Pills cured me so quickly. The pains in my back never ceased and I could not sleep well, getting up in the morning as tired as when I went to bed. I had begun to look bad and was growing despondent when I happened to read about Doan's Kidney Pills. Procuring a supply I began to use them and the contents of three boxes cured me.

The above statement was given on Oct. 6, 1908 and when Mrs. Reid was inteviewed on July 27, 1911, she said: "I have no reason to change my high opinion of Doan's Kidney Pills and I willingly confirm my former statement. I use this remedy occasionally when in need of a kidney remedy and always find relief."

For sale by all dealers. Price 50 cents. Foster-Milburn Co., Buffalo, New York, sole agents for the United States.

Remember the name —Doan's—and take no other.

ROOSEVELT SAYS HIS DOCTRINES

Must Govern Platform If He Is the Candidate

MAY BE TERMED SOCIALISTIC

Colonel Has Advised His Political Managers Rather Than Accept Platform Which Does Not Meet His Views, He Would Retire In Favor of Some Other Man—Criticises Sharply President's Appointment of Negro Ex-Sergeant

New York, Aug. 5.—The national Progressive party must accept Colonel Roosevelt's political doctrines if he is to be its standard bearer. He said before starting for Chicago that he would insist upon making his "confession of faith" to the delegates at Chicago before the committee which is to draft the platform makes its final report, and that he would not accept the nomination on a platform wheih did not meet with his approval.

His declaration of political faith, he says, is one which will be termed either Socialism or anarchy, and probably both , but represents his convictions. He goes to Chicago to make these views known, and to receive the presidential nomination only if they are acceptable, in their substantial provisions, to the new party.

Colonel Roosevelt said it was for this reason that he had taken his determined stand, and he sent word to his managers in Chicago to this effect. Rather than accept a platform which did not meet with his views, he would prefer to retire in favor of another candidate.

The appointment by President Taft of Mingo Sanders, who was a sergeant of the negro infantry regiment discharged from the army for participation in the Brownsville riots, as a messenger, led Colonel Roosevelt to criticise the president sharply. Sanders took the stump in the Ohio primry fight between Colonel Roosevelt and President Taft.

"In his report and recommendations," said the colonel, "Mr. Taft explicitly stated that the veteran noncommissioned officers in charge of the battalion were of course more responsible for what had occurred than the others, and nothing has occurred since to alter the position of Sanders except his use by Mr. Taft's managers in Ohio. In short, he was discharged by Mr. Taft's recommendation on his military record. He is reinstated under Mr. Taft on his political record.

"If Mr Taft did not tell the truth about Mingo Sanders and his colleagues in his report as secretary of war, from which I have quoted above, then his conduct needs no characterization by me. If he did tell the truth, then his reinstatement of Mingo Sanders in the public service is still less in need of any characterization by me."

PRESIDENTIAL CANDIDATES

All Seek to Carry Maine In the September Election

Portland, Me., Aug. 5.—Governor Woodrow Wilson and former President Theodore Roosevelt wil stump Maine late in August. The Democratic candidate for the presidency and the expected candidate of the Progressives, both believe that they can capture Maine in the September election, Sept. 9.

Both, with their managers, realize what it will mean if Maine goes Democratic or Progressive in September. The influence of such a vote will be felt all over the nation.

The Maine election of next month is considered so important to all candidates for the presidency that regular Republican leaders are urging President Taft himself to tour the state late in August or early in September.

Governor Wilson will surely come and so will ex-President Roosevelt. Already halls are being secured for both Wilson and Roosevelt, and outdoor meetings in plenty are being planned. Governor Wilson has named Congressman McGillicuddy of Lewiston upon his personal campaign committee. Colonel Hale of Portland will be the Roosevelt Maine leader.

LEATHER REMNANT MEN

Deliver Ultimatum In Haverhill Regarding International Workers

Haverhill, Mass., Aug. 5.—The largest leather remnant dealers in the city have issued an ultimatum to the block cutters who have struck. The dealers are willing to grant a substantial wage increase and Saturday half holiday all the year, but refuse to recognize the I. W. W.

The dealers declare that they will never recognize the I. W. W., no matter how long the strike continues.

Sound Reasons.

"You seem to be able to draw a great deal of interest from that gentleman."

"Of course I do. He's my principal."—Baltimore American.

Commonwealth of Massachusetts.

Norfolk, ss Probate Court.

To all persons interested in the estate of Patrick Denine late of Quincy in said County, deceased:

Whereas, William N. Davenport, the administrator of the estate of said deceased, has presented for allowance, the second and final account of his administration upon the estate of said deceased: You are hereby cited, to appear at a Probate Court to be held at Dedham in said County, on the fourth day of September A. D. 1912, at ten o'clock in the forenoon, to show cause, if any you have, why the same should not be allowed. And said administrator is ordered to serve this citation by delivering a copy thereof to all persons interested in the estate fourteen days at least before said Court, or by publishing the same once in each week, for three successive weeks in the Quincy Daily Ledger, a newspaper published in said Quincy, the last publication to be one day at least before said Court, and by mailing postpaid, a copy of this citation to all known persons interested in the estate seven days at least before said Court.

Witness, James H. Flint, Esquire, Judge of said Court, this first day of August in the year one thousand nine hundred and twelve.

JOHN D. COBB, Register.

3t-Aug. 5-12-19

Commonwealth of Massachusetts.

Norfolk, ss. Probate Court.

To the heirs-at-law, next-of-kin, creditors and all other persons interested in the estate of Charles H. Brigham late of Quincy in said County, deceased, intestate:

Whereas, a petition has been presented to said Court to grant a letter of administration on the estate of said deceased, to Edward Tyler Brigham of Quincy without giving a surety on his bond.

You are hereby cited to appear at a Probate Court to be held at Dedham in said County of Norfolk, on the fourth day of September A. D. 1912, at ten o'clock in the forenoon, to show cause if any you have, why the same should not be granted. And the petitioner is hereby directed to give public notice thereof by publishing this citation once in each week, for three successive weeks, in the Quincy Daily Ledger a newspaper published in said Quincy the last publication to be one day at least before said Court.

Witness, James H. Flint, Esquire, Judge of said Court, this nineteenth day of July A. D. 1912.

JOHN D. COBB, Register.

3t-July 29-Aug. 5-12.

ADMINISTRATOR'S NOTICE.

Notice is hereby given that the subscriber has been duly appointed Administrator of the estate of Jeanne B. Hill late of Quincy in the County of Norfolk, deceased, intestate, and has taken upon himself that trust by giving bond as the law directs.

All persons having demands upon the estate of said deceased are required to exhibit the same; and all persons indebted to said estate are called upon to make payment to

JOHN E. HILL, Adm.

(Address)

Care of W. S. Pinkham, 294 Washington street, Boston, Mass.

July 10, 1912.

3t Aug. 3-5-12

PENNIMAN'S TAXI SERVICE

Taxis and 5 and 7 Passenger Touring Cars for all occasions

C. H. PENNIMAN, Prop.

Agent for Pope-Hartford Cars

Demonstration by Appointment

Phones

Stable 207. Residence 972 W

Dec. 23-tf

M. T. SULLIVAN

Real Estate Insurance

Auctioneer Care of Property

Justice of the Peace

Room 3 Durgin & Merrill Block, QUINCY

A GOOD TIME

for you to think about having your FURNITURE REPAIRING done is in your vacation time

— AT —

HOLMES & HALL

GENERAL UTILITY HOSPITAL

86 Washington St., Quincy

TELEPHONE 974 W

JAMES F. BURKE

Real Estate and Insurance

AUCTIONEER MORTGAGES

Justice of the Peace Notary Public

Room 4, Savings Bank Building

Tel. 385-3 Jan. 17-tf

PATENTS

PROCURED AND DEFENDED. Send model, drawing or photo. for expert search and free report. Free advice, how to obtain patents, trade marks, copyrights, etc., IN ALL COUNTRIES. Business direct with Washington saves time, money and often the patent. Patent and Infringement Practice Exclusively. Write or come to us at 710 Eighth Street, near United States Patent Office, WASHINGTON, D. C.

CA·SNOW & CO.

CLASSIFIED ADVERTISEMENTS

Advertisements under this head 25 words or less one time 25 cents Three consecutive insertions 50 cents. 6 consecutive insertions 75 cents.

No advertisements taken over the telephone, received by mail or at the office unless accompanied by cash.

TO LET

FOR RENT—A very desirable corner tenement of six rooms with all improvements. No. 155 Safford street, Wollaston. Possession Sept. 1st. Rent $25. Inquire on premises. 5-3t

FOR SALE

MOVING—Will sell some nice furniture during week of August 5. Call any time. 174 Beach street, Wollaston Aug. 5-1t

FOR SALE—40 large wooden boxes cheap. 7-8 thick, planed on both sides Boards could be used for covering small buildings. Wheelers Dry Goods Store. 3-7t

FOR SALE—Indian Motor Cycle 5 H. P., 2 Cylinder. Price $110 cash. Apply between 7 and 8 A. M. or at 7 P. M. at 154 Elm street, Quincy, or telephone Quincy 1160 for appointment. 1-tf

WANTED

WANTED—Salesman for Quincy. Apply to Grand Union Tea Company, 28-30 High street, Brockton. 2-6t

WANTED—Carpenters corner Billings Road and Flynt street, Norfolk Downs. 1-6t

YOUNG LADY—To learn to read proof. Must have a good education, be reliable and systematic. Resident of Quincy preferred. Address by letter, Miss Prescott, Ledger Office.

Daily Demonstrations of the Vacuum Clothes Washer At 73 Beale Street, Wollaston

Hours from 9 to 11 and 2 to 4

Demonstration at homes if requested

HIGGINS & GOODALE, Agents

Aug. 1 6t

LEWIS N. CURTIS, PAINTER and GLAZIER.

LEADED STAINED GLASS.

DECORATOR and PAPER HANGER

OLD FURNITURE REFINISHED.

Orchard Place, off Spear Street, Quincy.

LEE'S INN, Squantum

15th season for the famous DINNERS

Fish--Chicken--Broiled "Live" a la carte

Phone, Quincy 1643 W

Leave Electrics at Boardwalk, 5 cent fare from any part of Quincy; ask for transfer. July 23-2mos

INSURANCE

Fire, Liability and Automobile

Strongest Companies. Lowest Rates

Liberal treatment in case of loss.

H. L. KINCAIDE & CO.

Quincy Savings Bank

BANK HOURS: Every Business Day except Saturday, 8.30 A. M. to 3 P. M.

SATURDAY—8.30 A. M. to 12 M.

CLARENCE BURGIN, Treasurer.

HERBERT A. HAYDEN

Piano Tuner

Office at C. F. Pettengill's, 1391 Hancock street, Quincy.

Residence, 78 Cleverly Court, Quincy Point

Mass. Tel. Quincy. 1153 M Nov. 3-tf

The National Granite Bank

located at Quincy, in the State of Massachusetts is closing its affairs. All note holders and other creditors of the association are therefore hereby notified to present the notes and other claims for payment.

R. F. CLAFLIN, Cashier.

Jy 9—S 18

THANK YOU!

I made a success in Quincy town for a short time, do you know why? Because my work is good and my price is low, of all kind of furniture repairing, mattresses and cushions.

M. MIRKIN, Upholsterer

67 Washington Street

Next to the Y. M. C. A. Building,

Quincy, Mass. Tel. Quincy 501-W

July 10-1m

TO LET

TO LET—Private family will rent 2 unfurnished rooms for light housekeeping in large house, with verandas. Beautiful grounds, 5 minutes to depot. Fare 7 1-2c So. Terminal. References. Tel. Quincy 1401 M. Aug. 5-6t

TO LET—Tenement of 4 rooms to small family. Apply to L. F. Klarg, 10 Curtis street. 5-3t

TO LET—Single house, 10 rooms and bath. All modern improvements. In good condition, suitable for lodging house, desirable locality, near City Square, rooms now occupied with select Lodgers. Beds, furniture and fixtures are new and can be purchased at a bargain. Vacant Aug. 15. Apply to P. J. Ferguson, Room 4 Durgin-Merrill Block. 29-12t

TO LET— Two large furnished rooms for light housekeeping; also side room. Apply 26 School street, Quincy. 24-18t

TO LET—Furnished Camp, Rock Island Cove, Houghs Neck, with boat. $5.00 per week, screened, Quincy water Apply Mrs. H. M. Stowers, 67 Billings road, Norfolk Downs. 2-3t

TO LET—Upper flat at 16 Wibird street, modern improvements. Rent reasonable. Apply to 49 Newcomb street. 2-6t

TO LET—A large newly furnished front room with use of bath; close to Quincy Square. Apply at 1187 Hancock street. Aug. 1-tf.

TO LET—Homestead estate of the late Joseph F. Berry, 1642 Hancock street. House of nine rooms with modern conveniences and a large stable. George H. Brown, Trustee, 22 Adams Building, Quincy, or 431 Tremont Building, Boston. 1-tf

TO LET—Three furnished rooms for light house keeping. Apply at 9 Beacon stret, Quincy Point. 29-9t.

TO LET—3rd floor flat, 4 large rooms, improvements. Whitwell street, near City Hospital, rent moderate. Apply to James Moorhead, 28 Curtis street. Tel. 462-2. 23-tf

TO LET—Cosiest 4 room and bath upper flat in town. All improvements $19. 124 Glendale road. Quincy. Nice new half houses opposite new brick school in East Braintree, 5 rooms and W. C. $15. High and dry, select neighborhood, near steam, trolley and shipyard. H. F. McIntire, Greenleaf Block. 8-tf

TO LET—House of eight rooms, all improvements, good location. Apply to M. T. Sullivan, Room 3, Durgin & Merrill block. 18-tf

TO LET—40 Park Lane, 6 rooms with latest improvements. Best residental section in Quincy. 6 minutes walk from Square, 2 minutes from sea shore. Apply on premises or D. J. Holmes, Builder, 22 Berkely street, Tel. 349-M. 10-tf

TO LET—New 2-family house, 6 rooms each, all improvements, best locality. Apply 87 Merrymount road, Quincy. 8-tf

TO LET

Ground Floor—Granite street, near City Square, 22x55 feet. Also the floor above it. Splendid light—excellent opportunity.

Hancock Building—City Square Offices—Hancock Building—large or small—front or back.

Tenement—22 Granite street, near City Square, Quincy, 4 rooms and bath, $12 a month in advance.

Tenement—22A Granite street, near City Square, Quincy, 4 rooms and bath, $10 a month in advance.

Lodging Rooms—Furnished or unfurnished, Durgin-Merrill Block.

Office—Hancock Chambers, 16x18 feet one flight up, low rent.

City Square Hall, Office or Shop—Hancock Chambers, 2 flights up, 28x 3 feet and 20 feet high. Splendid light, low rent

GREENLEAF BLOCK

(Recently Hotel Greenleaf)

Cor. Hancock and Granite Streets

CITY SQUARE, QUINCY

(Best Location in City)

Transient Rooms—Well furnished and with care, one or two flights up, $1 a day.

Street Floor Stores—Two—16x20 feet with 4 large windows and 10x60 feet with fine light and air.

Desk Room—Street floor, right in the rear of main entrance, good light and air. $5 up a month.

Offices—Only one flight up, large or small, front or back, and at reasonable prices.

Furnished Rooms—With care, steam heat, and detached bath with hot and cold water. $2.00 to $7 per week.

Hall—On top floor, with extensive anterooms, for temporary or permanent use—excellent opportunity for Club or Lodge.

Quincy Real Estate Trust,

(Ask for Mr. Kribs.)

Greenleaf Block, Quincy.

MEEMER LOST ON ALLOWANCE

Harpoon Again Demonstrated Her Powers in Sonder Class

CLARA ALSO A WINNER

Seventy-one boats entered the races at Hull Saturday, which included several from Quincy. As in the second day racing interest centered in the sonder class. There was a fine breeze from the west as strong as most of the boats could stand and as it was one of the racing dories turned turtle.

In the sonder class several of the boats that will probably be named as challengers for the Quincy yacht club Challenge cup took part but as in Friday's race Charlie Adams in the Harpoon had things his own way, defeating the second boat in by almost a minute.

In class A there was considerable interest in the work of the Meemer of John T. Cavanagh but although she finished over two minutes ahead of the Nutmeg she lost the race on time allowance.

In class B the Barracouta and Lethe had it pit between them. The former boat won the race but was protested by the Lethe while the Barracouta protested the Lethe, both king for fouling.

In class D the Clara had things her own way and was an easy winner defeating the Dartwell nearly six minutes on actual time although corrected time whittled her lead down to seconds. The summary of the sonder class and class D.

SONDER CLASS.

Harpoon, C F Adams 2d	1 29 22
Ellen, C P Curtis, Jr.	1 30 46
Beatrice, C A Wood	1 31 10
Wolf, M V Moot	1 33 09
Miave II, E W Dutton	1 34 57

CLASS D, CATBOATS.

Clara, H W Robbins	1 36 21	1 35 48
Dartwell, Ira M Whittemore	1 25 56	1 35 51
Iris, F F Crane	1 36 55	1 36 55
Mudjekeewis, E W Emery	1 42 02	1 41 42
Busy Bee, Tupper & Hardwick	1 49 52	1 47 57
Hush, John Kitson	1 48 46	1 46 27

KEEN RACING.

There was some keen racing Saturday at the regular matinee meet of the Old Colony Gentlemen's Driving club at South Weymouth park. The winners in the several events being as follows:—Class A, Benjamin; class B, Wilkes Sherwood; class C, Willie J; class E, Lady Sampson; class F, Tommy Wilkes; class G, Arena; class H, Robbin S; class I, Stella; class J, Ned J.

SOCIALIST MILLIONAIRE

Says Every Dollar of His Invested Income Goes to Cause

Stamford, Conn., Aug. 5.—Answering the question, "Where, under Socialism, would the fellow who didn't produce anything come in?" James Graham Phelps Stokes, millionaire Socialist candidate for mayor of Stamford, said:

"The answer is easy. He would go hungry. We Socialists have not the least objection to people going hungry if they are too indolent to earn a living by useful labor. In fact, we think it quite appropriate that they should."

Denying that the basic principle of Socialism is the co-operative commonwealth, where all would be on the dead level and have their living allowance doled out to them, Mr. Stokes said:

"In Socialism there would be no dead level of anything except equality of opportunity. Those who produce more will have more to enjoy. Those who produce nothing will go hungry as long as they like.

"I would greatly prefer to be an employe of the working class, but until the working class is in a position to offer me a remunerative job I must perforce find a job where the workers find theirs—in the employ of corporations.

"As a matter of fact, every dollar that I spend on myself I earn myself. Such an income as I derive from investments I apply every dollar of it in aid of the victims of capitalism, chiefly by helping support the educational propaganda of the Socialist movement, that propaganda having for its object the complete overthrow of capitalism and the establishment of complete industrial democracy, which will be Socialism.

ORIENTS WON IN JIG TIME

General Electric Team Did Not Have a Fighting Chance

For the second time this season, the Orients took the measure of the General Electric team of Lynn. The game was played on the Ward Three playgrounds Saturday afternoon before a large crowd and resulted in a 9 to 1 victory for the South Quincy team.

Bradley twirled an effective game for the winners, allowing but two hits and striking out twelve. Errors were largely responsible for the defeat of the Lynn combination for Blethen, the slab artist, pitched winning ball. The Orients played an errorless game.

The features of the game were the all round work of Markham and Cremins. The score by innings:

Innings	1	2	3	4	5	6	7	8	9
So. Quincy	0	0	0	2	0	1	3	2	0—9
Gen. Elec.	0	0	1	0	0	0	0	0	0—1

Batters—Bradley and Ciardi; Bletchen and Shea.

SAVED HIS MONEY.

A doctor, who owns a fashionable house on the Heights, tells this joke on himself:

"I was awakened the other morning about 3 o'clock by the violent ringing of my doorbell. I got up, threw open the window and saw on the door steps a man evidently under the influence of liquor, but very much excited.

" 'How much y' charge to go t'C'narsle?' he asked. 'It's very important.'

" 'Five dollars,' I answered, thinking of the long ride and my lost sleep.

"'All right,' he said; 'hurry up—it's very 'mportant.'

"I hustled into my clothes, had the horse and carriage brought around to the front door, and started off with my inebriated caller. Finally we arrived at Canarsie, at the address he had given me. I drew up the horse and woke the slumbering drunk.

"'Here we are,' I said.

"'All right,' was his answer. He put his hand into his pocket and drew out a roll of bills from which he peeled a fiver.

"'Musch 'bliged,' said he. 'They wanted t' charge me 12 dollarsh at th' liv'ry shtable.'"

LEGEND OF JERUSALEM.

Charity of Two Brothers Led to the Founding of the Temple.

Once, so runs the legend, there lived in far Judean hills two affectionate brothers tilling a common farm together. One had a wife and a houseful of children; the other was a lonely man. One night in the harvest time the older brother said to his wife: "My brother is a lonely man. I will go out and move some of the sheaves from my side of the field over on his so that when he sees them in the morning his heart will be cheered by the abundance." And he did.

That same night the other brother said to his workmen: "My brother has a houseful and many mouths to fill. I am alone and do not need all this wealth. I will go and move some of my sheaves over on his field so that he shall rejoice in the morning when he sees how great is his store." And he did.

And they did it that night and the next in the sheltering dark. But on the third night the moon came out as they met face to face, each with his arms filled with sheaves. On that spot, says the legend, was built the temple of Jerusalem, for it was esteemed that there earth came nearest heaven.—Outlook.

DEATHS

MORTON—In Quincy, Aug. 3, Mrs. Lydia L., widow of George W. Morton in her 68th year.
Funeral from her late home, 10 Spear street, Tuesday, Aug. 6, at 2.30 p. m. Relatives and friends invited.

Established 1870 Telephone
JOHN HALL
FUNERAL DIRECTOR
Carriage and Ambulance Service
1485 Hancock Street. Quincy, Mass.

EDWARD D. BARRETT
Undertaker and Embalmer
Successor to W. E. BROWN
27 Revere Road, Quincy, Mass.
Telephone 416 Quincy. May 28-3mos

Use Our Storage Warehouse
The men who handle our New Furniture must do it RIGHT. They'll handle yours if you
LET KINCAIDE MOVE YOU
Anywhere, anytime you say. Piano Moving. Charges reasonable. Write, Call, Tel. Quincy 1200.
HENRY L. KINCAIDE & CO.

WEST QUINCY IN SECOND PLACE

By Trimming Makaria Team in Saturday's Contest

Greatly handicapped by the loss of five of their regular players, who are touring Canada, Makaria went down to defeat at the hands of the West Quincy team on the Water street grounds Saturday by a score of 4 to 2. By winning this game West Quincy went into second place in the Quincy City league.

The game was played about evenly for seven innings. In the following session, West Quincy scored two runs, on errors, after two men had been retired, thus putting the game on ice.

Mulhern, the former Boston College High twirler was in the points for the winners. He allowed the Makarias five hits and fanned nine. He himself proved effective with the willow, being the only player on the winning aggregation to secure more than one hit.

Brittingham who occupied mound for Makaria, also pitched well, but was accorded listless support by his team mates. He allowed six hits and retired ten on strikes.

R. Ganzel led at the bat for Makaria, while Manning's clean two base hit was responsible for the two tallies made by the losing contingent.

Desmond, Maloney and Shaw also played well for the winners, while Smith also showed up to advantage for Makaria.

The score:

WEST QUINCY

	bh	po	a	e
Duggan lf	1	0	0	0
Shaw 3b	0	1	2	0
D O'Connell cf	1	1	0	0
Mulligan rf	0	2	0	0
Desmond 1b	0	10	7	0
Maloney 2b	1	1	4	0
Byron ss	0	2	0	1
Pittipit c	1	10	0	0
Mulhern p	2	0	5	0
Totals	6	27	12	1

MAKARIAS

	bh	po	a	e
Nicoll 2b	1	2	0	2
Brittingham p	0	0	6	0
R Ganzel 1b	2	11	0	1
Bates 3b	1	1	0	2
Smith c	0	9	1	0
Manning ss	1	0	4	0
J O'Connell cf	0	0	0	0
Barry lf	0	1	0	0
Michaels rf	0	0	0	0
Totals	5	24	11	5

Innings	1	2	3	4	5	6	7	8	9
West Quincy	0	0	1	0	1	0	0	2	0—4
Makarias	0	0	0	0	0	0	2	0	0—2

Runs made by D. O'Connell, Mulligan, Pittipit 2, R. Ganzel, Bates. Two base hit, Manning. Base on balls, by Mulhern. Struck out, by Mulhern 9, by Brittingham 10. Sacrifice hits, Smith, Barry, Byron, Duggan. Double 2h. 10m. Umpire, King.
2h. 10m. Uhpire, King.

STATION TEAM DECIDED WINNER

In Contest With Randolph A.A. Team Saturday

In a slow but interesting game of baseball at Merrymount park Saturday the Station Outing club of West Quincy defeated the strong Randolph A. A. of Randolph by a score of 5 to 2. The West Quincy boys had the better of the contest throughout the game. The pitching of DiBona featured he game, geing 13 srikeous and allowing bu one hi. The game was called at the end of the eighth inning by agreement. The score:—

	1	2	3	4	5	6	7	8
Randolph A. A.	0	0	1	0	1	0	0	0—2
Station O C.	0	0	2	1	0	2	0	0—5

Two base hits- Galvin, Di Bona, De Coste, Stolen bases, Hess, Buckley, Anderson. Left on bases, Stations,5 Randolph 3. Double play, Werme to Burrill. Struck out by Dibona 13, by Moran 5, Hit by pitched ball, Anderson, Johnson. Hits off Di Bona 1, off Moran 7. Umpire,- Morrison.

Parker Makes Threat Good

Boston, Aug. 5.—City Collector Bowdoin S. Parker's actual crusade against the delinquent poll tax payers started when the collector placed in the hands of several constables several hundred warrants for the arrest of those delinquent tax payers who refuse to give up their $2 tax when the constables call upon them.

(ADVERTISE.)

ON THE DIAMOND

American League

At Cleveland:	R	H	E
Boston	8	14	3
Cleveland	6	13	3

Batteries—Collins, O'Brien and Carrigan; Gregg, Steen, Bakkette and O'Neil.

At Chicago:	R	H	E
Washington	3	7	4
Chicago	2	2	2

Batteries—Hughes, Johnson and Ainsmith; Walsh and Kuhn.

At St. Louis:	R	H	E
Philadelphia	8	10	1
St. Louis	3	9	4

Batteries—Plank and Lapp; Adams, E. Brown, Hamilton, C. Brown and Stephens.

At Detroit:	R	H	E
Detroit	4	6	3
New York	1	8	1

Batteries—Lake and Stanage; Ford and Sweeney.

	Won.	Lost.	P. C.
Boston	69	32	.683
Washington	63	38	.624
Philadelphia	58	41	.586
Chicago	50	49	.510
Detroit	50	52	.490
Cleveland	45	55	.450
New York	43	64	.333
St. Louis	31	68	.313

National League

	Won.	Lost.	P. C.
New York	71	24	.748
Chicago	61	34	.342
Pittsburg	55	38	.591
Philadelphia	46	45	.505
Cincinnati	45	53	.459
St. Louis	43	56	.434
Brooklyn	35	63	.357
Boston	26	69	.274

New England League

	Won.	Lost.	P. C.
Lawrence	51	37	.580
Lowell	51	39	.567
Worcester	50	40	.536
Brockton	47	42	.528
Lynn	47	43	.522
New Bedford	40	51	.440
Haverhill	39	52	.429
Fall River	34	55	.382

HITS LOVELL'S ISLAND

Freighter Kasama Loses Steerage Way When Steering Gear Jambs

Boston, Aug. 5.—A jammed steering gear sent the Bundell line freighter Kasama at full speed on the northern edge of Lovell's island shortly before 3 o'clock yesterday morning, with no more than twelve feet of water under her keel at low tide.

It took the combined efforts of seven powerful tugs and her own propellers churning "full speed astern" to pull her off the bank yesterday afternoon, after she had spent nearly ten hours in her precarious position.

STEAMER LINES TO BOOM THE CAPE

Some Will Start Before the Canal Is Opened

Distant Points

Boston, Aug. 5.—A fleet of fast twin screw steamers which will run between Boston, New Bedford, Provincetown and Plymouth, is to be put into operation by Boston capitalists with the opening of the Cape Cod canal. This will be the first real step toward the development of the port of Boston.

Two new steamers, with a passenger accommodations of 1500 and freight capacity of 150 tons, are now in New York and will come to Boston within a month. They will run between Boston and Plymouth, making two trips daily through the year. Another steamer will be put into commission early in September which will run between Plymouth and Provincetown.

On completion of the Cape Cod canal, the company will operate a line of steamers from Boston to New Bedford, touching at Sagamore, Sandwich, Bournedale, Buzzards Bay and other summer resorts on the cape. There is also a possibility of a day line through the canal to New York being put into operation.

It is planned to have the running time of the steamers about the same as by rail. The fares will be 60 percent cheaper, and the freight and express charge considerably below the present railroad rates.

After a Record.

Whenever on one of his rare holidays Captain Goldby went to the city he took some young relative with him as a special treat. On one such occasion he told his seventeen-year-old grandson, whom he had with him, that they would "dine at a real restrant and get a taste of fancy cooking."

When they were at last seated in the great dining room the grandson waited impatiently while the captain read the bill of fare completely through without omitting a single article, whether domestic or foreign in title. At last he sighed and handed the card across the table to the boy.

"You choose what you like, sonny," he said, with a sigh. "As for me, I reckon as I've already eat more herrin' than any other man livin'. I might as well stow away a little more. It's always agreed with me so far."—Youth's Companion.

FORMS FOR THE
Seventy-Fifth Anniversary Number
OF THE
QUINCY PATRIOT
WILL CLOSE IN A FEW DAYS
There will be an edition of 5000, made up of several sections devoted to Home Interests—viz:
THE CITY, PUBLIC BUILDINGS AND HISTORY
—MERCHANTS AND THEIR HOMES
—INDUSTRIES
All interestingly written up and finely illustrated
Are You Represented?
If not, it is not too late for a write-up in the "Merchants and Home section, or an advertisement in the "Industrial" section
Page $150 Half Page $75 Quarter Page $50
1-8 Page $25 and 1-16 Page $15

PROGRESS OF THE ROSENTHAL CASE

Arrests Made and Lines of Investigation Begun

New oYrk, Aug. 5.—The situation in the Rosenthal murder case to date is:

Herman Rosenthal murdered on July 16. Twenty days have elapsed. Nine men are under arrest. Two alleged assassins are still at large.

Arrests made to date: Police Lieutenant Becker, alleged instigator of the murder; "Jack" Rose, confessed buyer of murder band's services; "Jack" Sullivan, alleged go between for Becker and gang; "Whitey" Lewis, charged with actual shooting of Rosenthal; "Dago" Frank, a second member of murder band; "Bridgie" Webber, in whose house assassins met; Louis Libby, owner of the assassins' automobile; William Shapiro, chauffeur of the car; Harry Vallon, gambler, who was one of those in the car.

Wanted: "Lefty Louie" and "Gib the Blood," both alleged members of the shooting quartet; Sam Schepps, alleged paymaster of the murder band.

Lines of investigation into the murder and graft charges by: District Attorney Charles J. Whitman and the grand jury; board of aldermen to act this week on questions of sweeping investigation of police department; mass meeting called to arouse civic conscience against lawlessness in New York by citizens.

General graft charges, attributed to Rose and Webber. That $2,400,000 blackmail is levied annually by police. That Becker and three other high officials are involved in graft.

YOU need the Ledger every day.

Too Late For Classification.

TO LET—Flat in new two-family house on Bedford street 7 rooms, all improvements. Apply at 180 Glendale road. Telephone 1191 M Quincy
15-24t

TO LET—Two furnished rooms for light housekeeping. Apply at 62 Massachusetts avenue, Quincy Point.
Aug. 5 3t

COLONIALS WON AT THE START

Roslindale Boys Did Not Have a Peep in the Contest

Before the largest gathering of spectators that ever assembled on the Ward Four playgrounds, the Colonials of West Quincy defeated the Roslindale Athletics in their annual game Saturday afternoon by a score of 7 to 5. Hebert, who has demonstrated his ability more than once this season in the capacity of slab artist for the Quincy A. A. team of the City League, occupied the mound for the West Quincy boys and twirled an effected game. He kept the visitors to seven hits, all of which were well scattered and fanned seven.

The Colonials took the lead in the opening inning on timely hits, aided by a couple of errors on the part of the visitors. Three more were annexed in the third, which gave the boys from the west section of the city a lead which the Athletics were unable to overcome. McDonald, Leary, and Carlson played well for the winners, while Donley and Peterson were conspicuous for the losers.

The score by innings:

Innings	1	2	3	4	5	6	7	8	9
Colonials	3	0	3	0	0	0	1	0	x—7
Roslindale	0	2	0	2	0	0	1	0	0—5

Runs made by, MacDonald, Leary 3, Patriarca, Hebert, Holmes, Burkard, Peterson 2, Reardon, R. Miller.

Adams street, East Milton now has a granolithic sidewalk on the east side from the depot to the Quincy line. Pedestrians would appreciate it if the Quincy authorities would continue the walk to Quincy centre but that is too much to expect as Quincy cannot keep pace with the wealthy town of Milton.

—Postmaster-General Hitchcock's announcement that fraudulent concerns operating through the mails have swindled the public out of $120,000,000 during the past two years no doubt caused an envious sigh in Wall street.—Somerville Journal.

REVISED FIRE ALARM

7 Corner Farnum and Edison streets.
12 Palmer Street, opposite Bakers.
13 Corner Shelton Road and Sea Sts.
14 Church turn-out, Manet Avenue.
15 Germantown, Sailors' Snug Harbor.
16 Sea Street, near Rock Island Road.
17 Sea street, near Dunham's.
18 Sea and Palmer streets.
19 Rock Island.
21 Corner Whitwell and Granite Sts.
23 Hancock Street, near Hall's stable.
24 Whitwell Street, near Hospital.
25 Corner Newcomb and Canal Sts.
26 Hancock, opposite City Hall.
27 Corner Elm and Washington Sts.
28 Corner Greenleaf and Hancock Sts.
29 Corner Butler Road and Putnam
31 Phipps Street, near Payne Street.
32 Independence Avenue and Franklin
34 Corner High and Franklin Streets.
35 Corner Hancock and School Streets.
36 Junction Pleasant and Quincy Sts.
37 Corner Franklin and Water Sts.
38 Corner Liberty and Plain Sts.
39 Corner Penn and Liberty Streets.
41 Corner School and Granite Streets.
42 Corner Copeland and Granite Sts.
43 Corner Common and Copeland Sts.
45 Corner Crescent and Willard Sts.
46 Copeland and Furnace avenue.
47 Corner Bates Avenue and Grova
48 Corner Robertson and Willard Sts.
49 Corner Doble and Willard Streets.
51 Tubular Rivet Factory.
52 Elmwood Avenue and Farrington.
53 Winthrop and Warren Avenues.
54 Hancock Street., near Elm Avenue.
56 Beale, opposite Wollaston Hotel.
57 Corner Beach and Willow Streets.
58 Corner Beale and Adams Streets.
59 Beale Street and Central Avenue.
61 Squantum and Hancock Streets.
62 Corner Atlantic and Hancock Sts.
63 Hancock Street, near Atlantic depot.
64 Billings Street and Newbury Ave.
64 (D) Combination No. 2 House.
65 Faxon Road and Squantum Street.
66 Prospect and Billings.
67 Corner Atlantic and Squantum Sts.
68 Squantum.
69 Montclair.
71 Corner Mill and Washington Sts.
72 Washington Street, corner South.
73 Corner Winter and Howard Sts.
74 Corner River and Washington Sts.
75 Corner Main and Sumner Streets.
76 Washington corner Wharf.
76 (D) Power House, Q. & B. St. R'y.
78 Fore River Ship Building Works.
112 Sea street near Willows.
113 Post Island.
114 Engine House, Hougks Neck.
116 Centre road and Darrow Street.
117 Great Hill, Hough's Neck.
119 Rockland and Rhoda, R. I.
121 President's Hill.
122 Chestnut Street and Revere Road.
123 Hancock Street, near Car Barn.
124 Corner Goffe and Adams Streets.
126 Russell Park.
136 Brook Road and Water Street.
138 Corner Brooks Avenue and Centre
143 Station Street.
147 Granite Railway Yard.
151 Billings Road and Beach Street.
152 Corner Billings and Rawson Roads.
153 Farrington near Wol. Foundry.
154 Wollaston Ave. near Sailors' Home.
155 Warren Avenue, near Newton St.
161 Newport avenue opp. Foundry.
171 Whicher's factory, Union Street.
172 Corner Glencoe place and New Rd.
173 Newcomb Square, Quincy Avenue.
174 North, bet. South and Washington
175 Quincy Avenue, near Mrs. Baxter's.
221 Glendale road and Bedford Street.
223 Washington and Foster.
224 Corner Adams and Whitwell sts.
225 Field and Brackett street.
226 Dimmock and Upland road.
227 Hancock and Chestnut streets.
228 Edgemere Road and Putnam St.
242 (P) City Hospital.
272 Corner Washington and Pray Sts.
273 (P) Baker Basin.
321 Intervale Street and Brook Avenue.
324 Adams St., near Whitwell St.,
331 Franklin and School.
332 Federal and Independence aves.
412 Corner Willard and West Streets.
413 Buckley and Arthur
431 Rogers Street, off Hall place.
432 Willard and Furnace avenue.
435 Reardon and Barry Streets.
441 Smith Street, rear C. H. Hardwick's
442 Quarry Street, near Hitchcock's.
443 Corner Hayden and West Streets.
445 Corner Quarry and Common Streets.
446 Opposite Willard School, Copeland.
512 Grand View and South Central Ave.
513 Foot Beach Street.
515 Quincy Mansion School.
524 Berlin and Woodbine.
552 Brook and Granger.
553 Belmont and Warren avenue.
612 Hancock Street and Billings Road.
613 Hayward opp. Gear Works.
614 Glover avenue and Newbury avenue
615 Oak and Walnut.
617 Squantum and Huckins avenue.
712 Broadway and Commonwealth ave.
718 (P) Johnson's Lumber Yard.
721 South and Chubbuck.
722 Washington and Union.
723 South and Clairmont Avenue.
725 South and Winthrop park.

D—Duplicate. P—Private.

For brush and grass fire, send word by telephone or otherwise, to the nearest Fire station.

SIGNALS—Fire Department.

Ten (10) blows followed by Box number—Second alarm.
Twelve (12) blows, followed by Box number—General Alarm
Four (4) blows—Special call for Hose No. 1.
Two (2) blows—Recall.
Three (3) blows—Chief Engineer's call.
One (1) blow, 7 A. M. and 5 P. M.—Fire Alarm test.
2-2 three times—No school.
4-4-4—Military call.
Seven (7) blows—Electric Light Co. to shut off current.
3-3-3—Police call.
Lost Child call. 5-5-5—then one round of the Box nearest to where the lost child lives.
Six (6) blows—Superintendent Water Works call.
Two (2) blows, 8.55 P. M.—Curfew Law.

132—Out of City Call, Braintree.
135— " " " Weymouth
158— " " " Milton.
16?— " " " Boston.

THE QUINCY DAILY LEDGER

LARGEST **GUARANTEED** CIRCULATION IN THE CITY

Vol. 27 No. 183 QUINCY, MASS., TUESDAY EVENING, AUGUST 6, 1912 PRICE TWO CENTS

COUNCIL VOTED $15,000 FOR WOLLASTON PIPE EXTENSION

Property Promoter Guaranteed City Six Per Cent on the Investment

Many Other Sections Desire Water Service From City

Seventeen members answered to the roll call at the special meeting of the City Council Monday evening. In the absence of President Hobbs the meeting was called to order by Councilman Gauthier.

On motion of Councilman Bailey it was voted to proceed to the election of a president pro tem by roll call. On roll call Councilman Richards was elected to preside at the meeting.

The absent members were Councilmen Abele, Beeman, Hobbs, Sandberg, Sodergren and Thompson.

The business stated in the call was to receive and act on reports of Committees; to act on the order appropriating $15,000 for water extensions and to receive and act on an application of Emma G. Soule for soldiers' relief.

There were no committee reports to act on.

The order for $15,000 for water extensions took its second reading and the rules were suspended.

Councilman Cunningham asked the Commissioner in relation to extension of water in Wollaston Park extension. If any houses were now being built there and if the parties developing the property had guaranteed six per cent of the cost.

Commissioner Tupper said that there were now six houses under construction and that the promoter, Mr. Wood had guaranteed six per cent, the amount collected for the use of water to be deducted. It would require $4,000 to pipe the property as it was the intention to pipe all of the streets.

Councilman Cunningham thought that the city should not be taxed to further any land speculation and moved to make the amount $12,000. He then asked the Commissioner if that amount would not be sufficient.

Commissioner Tupper said that in addition to the Wollaston property there had been many other inquiries for water. That the amount asked for was the least he could get through with. There were now six houses being erected which were being serviced at the present time while building. In the interest of good protection the pipes should be extended way through streets in which they were to be laid.

Councilman Cunningham then withdrew his amendment and the order was passed to be ordained.

An application was received from Emma G. Soule for soldiers' relief and Councilman Craig offered an order granting her an increase of $4 per month. The order was adopted.

The meeting then at 7.51 adjourned.

CRAIG LOOKING FOR THE BILLET

Is a Candidate for County Commissioner Job This Fall

Papers were placed in circulation in Quincy Saturday night for William Craig of Brookline for County Commissioner. Mr. Craig was appointed last spring to fill the vacancy caused by the death of Silas Stone and he is now seeking election for the balance of the unexpired term. Dr. Everett M. Bowker also of Brookline is another candidate.

Mr. Craig issued a statement denying the stories which he says are going around the county to the effect that he is not a candidate for the one-year term . Mr. Craig's statement follows:

"As it is currently reported that I am not a candidate for the Board of Norfolk County Commissioners, I wish to state emphatically that I am a candidate for the one-year term.

"Inasmuch as by appointment of the two remaining County Commissioners (at the request of Brookline citizens), I have served a part of one year of the unexpired term of the late Silas Stone, I deem it but fair to myself and the people of the county that I should remain in office to the end of the term

CONFERRED WITH ROOSEVELT

Former Quincy Man Prominent in the Bull Moose Convention

Professor J. L. Larson, who occupied the pulpit of the Swedish Lutheran church for a period of six months, previous to the acceptance of a call by the present pastor Rev. Mr. Hokenson, was one of the leading figures at the Bull Moose convention in Chicago Monday. He left Boston at 1.30 P.M. Sunday in company with Warren R. Keith, the well known shoe manufacturer of Brockton and Richard J. Talbot of Springfield.

The three men joined the Roosevelt party in Albany and had a long conference with the ex-president. Mr. Larson is a professor at the Allen school in Newton and is a speaker of much note.

—The movement by the S. P. C. A. of Massachusetts to induce drivers of horses to do away with blinders on the animals is a good one, and should be encouraged. There never seemed any valid excuse for their use, and since saddle horses and city fire horses are never afflicted by their application, why should their companions be?



Develop Beautiful Lines

In these days more importance than ever is attached to beauty of line in women's fashions.

The new **C-B a la Spirite** models are designed to bring out the beauty of a good figure and to develop beauty if the figure hasn't it to begin with.

A model for every type of figure.

The CORSET SHOP

MISS S. E. DUNPHY

8 Maple Street, Quincy

BIG SEIZURE BY GOODHUE

Inspector Took Sugar Barrel of Beer From Express Wagon

CONSIGNED TO IVES

Inspector Goodhue seized a sugar barrel containing 120 bottles of beer from Abbott & Millers' express, while in transit Monday for alleged violation of the liquor transportation law. The barrel according to Inspector Goodhue was marked Ives Cash Grocery Rock Island.

In connection with this seizure it is interesting to note that the building of Henry Ives was raided by Inspector Goodhue some weeks ago and the case was heard in court this morning. Inspector Goodhue in testifying about the case said that when he visited the premises he found bottles of beer behind the counter in the store. He also found other bottles of beer in an ice chest in the front of the store and that opening a trap door back of the counter he found in a small cellar a number of bottles of ale. In the rear of the store he found empty beer and whiskey bottles and glasses and in three rooms up stairs he found empty glasses and bottles and that the beds were mussed up and the floor covered with cigarette butts and burnt matches. In a small building adjoining he found more empty bottles a box of chips such as are used in playing poker and also more cigarette butts and matches. In the house he also found a man, not Mr. Ives drinking beer.

Ae largenumber of witnesses for both the government and defendant were heard in addition to the evidence of Inspector Goodhue. All of this evidence went to show that it was Mrs. Ives who ran the place and that the license granted by the City Souncil was also in Mrs. Ives name and not her husband. There was therefor no direct evidence against the husband and the court found him not guilty and ordered his discharge.

BROOKLINE'S TAX RATE

Brookline's tax rate for the current year is being held up by the failure of the Board of Assessors to agree on a figure. The rate is usually announced long before this.

Last Saturday a majority of the board had practically decided upon $12 per $1000 as the rate. When the board first got down to figures it is understood $13 was the rate aimed at by at least two members. This rate was dropped to $12.20 and later scaled down to $12.10.

Assessor Daley favored an even lower rate, believing the receipts of the year would warrant it. He said yesterday that he favored a reduction in the overlay. This he says would cut down large unexpended balances in the treasury and benefit the taxpayer.

Just as a $12 rate was decided upon by a majority of the board another complication arose which has resulted in further delay.

THE SITUATION UNCHANGED

There is no change in the situation relative to the strike of the moulders at the Fore River Shipyard today from what there was three days ago. All of the union moulders are still out although the foundry is running with a few non-union men.

☞Furniture repaired, refinished, re-upholstered by experienced workmen at Kincaide & Co's.
16 T. T. S. tf

☞Squantum news now a daily feature in the Ledger. See William McCarron of Standish road and have him leave the Ledger at your home every afternoon.

HENLEY BACK FROM ROCKLAND

Some Trouble Experienced With One of the Turbines

CAUSED A DELAY

The torpedo boat destroyer Henley returned from Rockland, where she has been undergoing her government trials, late Sunday. She was making her run of 10 hours at a 25 knot speed when it was noticed that something was wrong with one of the turbines. As it could not be determined what the trouble was and as she continued to get worse it was decided to omit the 25 and 16 hour tests for the time being. She therefore returned to Quincy where the turbine is now being taken apart to see what the trouble is. It is thought the trouble was caused by some foreign substance getting into it which bent one of the blades. As soon as the damage is repaired she will return to Rockland to complete her trials.

These trials will be ten hours' run at a 25 knot speed and ten hours at a 16 knot speed. In all of her other government trials she has more than met the requirements.

LACKED QUORUM TO DO BUSINESS

Board of Trade Failed to Act on Labor Measures

Lack of a quorum prevented the special meeting of the Committee on Public Service of the Board of Trade called, for Monday evening, to consider the resolution of the Boston Chamber of Commerce, relative to the peaceful adjustment of differences between labor and the employers of labor, so as to eliminate strikes and lockouts. Vast sums of money are lost every year through labor trouble which it is believed in many cases might be settled peacefully.

Chairman Richards of the committee says the resolution is a most important one and action should be taken on the question as soon as posible. There is to be no meeting of the Board of Trade this month but Chairman Richards says that he shall call another meeting so as to be ready to make a report at the next meeting of the Board of Trade.

FISH KILLED BY BIG GUNS

Shore Strewn With Slaughtered Denizens of the Deep

The firing of big guns down the harbor last week had one bad effect. That is it killed a large number of fish, many of which were washed ashore along in front of Adams shore and Black's creek. Sunday the shore was strewn with dead fish and at times when the wind was just right the odor that was wafted toward Quincy was anything but pleasant.

Monday the attention of the Board of Health was called to the condition of affairs and Inspector Lennon with a corps of helpers went down, gathered up the dead fish and buried them.

—Even if the authorities in town have no special authority over food stuffs that are not properly protected from dirt, the housewife ought to have a remedy in her own hands. She has no need to buy the stuff that is dirty and that is handled by uncleanly and careless clerks. Let her go to stores that take some care of their goods.—Brockton Enterprise.

87 GALLONS PER CAPITA

Is the Water Consumption According to Mr. Whitman

MUCH LESS THAN LAST YEAR

Superintendent Whitman of the Water Department says that the statement that Quincy uses but 20 gallons per capita is a misleading one for the fact remains that the maximum daily consumption of water is shown by the report of the Metropolitan Water Board is 87 gallons per capita which is considerable less than in some of the past years. In 1905 according to Mr. Whitman the maximum daily consumption of water was 107 while in 1911 it was 87 showing that there has been a decrease.

That a large amount of water is used between the hours of 1 and 4 A. M. is due to the fact that between those hours the reservoirs on Third Hill which have been drawn upon during the day are then being filled. There is of course also some leakage.

The Daily Ledger's review of the Metropolitan report did not state that Quincy's consumption was 20 gallons per capita per day, but 20 gallons between the 21 hours—4 A. M., to 1 A. M.

HOUGHS NECK.

Mrs. Martha Crosby of Crosby street is entertaining her brother Richard McCance of Los Angeles, California. There will be a series of entertainments in his honor.

Miss Hazel Alexander of Winthrop street entertained a number of friends Sunday.

Miss Bernedette Masterson of Cottage avenue entertained pupils of her winter dancing class last week. She was assisted in receiving by Mrs. Bart Lynch, Miss Mary Shay and Miss Ellen Stack of South Boston. The party was chaperoned by Mrs. William Carleton of Roxbury.

Miss Evelyn Moriarty of Quincy Point was entertained by Miss Edith Johnson at her summer home at Adams Shore last week.

Bernard Whitehead of Everett is visiting friends on Fensmere avenue.

Mrs. Jeremiah Keniley, Mrs. Mary E. Rice and Mrs. John J. Noonan of Manet avenue have returned from Brewster on the Cape, where they were the guests of Mr. and Mrs. Daniel Mullen.

Miss Edith Cannon of Dorchester is being entertained by her aunt Mrs. Edward C. Galvin of Winthrop street.

Leroy Lundine, after a years stay in different parts of Sweden is again with his parents on Winthrop street.

Miss Mary Sharkey of Dorchester visited Miss Anna McSorley of Taber street.

Miss Mollie Fitzpatrick of Jamaica Plain was the guest of Miss Cora Whelan of Spring street last week.

Miss Catherine Hanlon of Dorchester is staying with friends in the Mable cottage on Shannon street.

Miss Grace Cavanagh of Braintree has returned home after a few days' sojourn with her cousin Miss Helen Cavanagh of Sea street.

William J. Cairnes of Waterbury, Conn., is spending a few days with his parents Mr. and Mrs. William F. Cairnes of Rock Island.

DISTRICT COURT.

Michael McDonald was arraigned for alleged assault on Ellen T. Sullivan at Quincy. Case continued in $200 bonds until August 10.

George DeCelle, Joseph Nelson, Patrick Hazgarty, Michael O'Brien and William White were fined $10 each for drunkenness at Quincy. Sentences suspended until November 15.

Michael Chicalo of Braintree was arraigned for alleged asault. Case continued until August 24, when it will be dismissed on payment of $9.20 costs.

Una Ekbon was fined $15 for drunkenness at Weymouth.

The case of Luigi Faielo for alleged keeping a liquor and gaming nuisance at Quincy was again continued until August 24.

The continued case of Henry Ives for violation of the liquor law at Quincy was heard and he was found not guilty and discharged.

YOU need the Ledger every day.

ROYALLY ENTERTAINED BY BANGOR, ME. ELKS

Quincy Brothers Are Given Keys of the City on Their Arrival Monday Morning

Visit One Round of Pleasure from Morning to Night

That the members of Quincy lodge of Elks whoa re on a pilgrimage to Bangor, Me., will have one long grand good time brim full of stirring events from thet ime the boat lands them at Bangor until the return boat is taken for home is evident from the following acount of tthe preparations for the visit of the Quincy brethren which appeared in the Bangor Daily News of Monday:

The following telegram was posted in the Elks' clubroom last night:

Boston, August 4.

Quincy lodge members left on the 5 o'clock boat, Sunday afternoon.

John D. Smith,
Secretary.

This means that the visiting Elks will arive at noon today, and it is the intention of the Bangor lodge to give them one of the best times of their lives. They will be met by the reception committee, this being composed of Charles H. Reid, E. R.; T. Herbert White, P. E. R.; Taber D. Bailey, E. L. K.; Dr. E. E. Jordan, Walter Allen, Wiliam Frey and Irving Swett. The committee will be in automobiles and the visitors will at once be taken to the Elks' clubrooms, which will be placed at their disposal and will be their headquarters. In the afternoon both visitors and hosts will attend the great picnic to be given by Mrs. Jennie H. Johnson at Riverside Park for the children of the city—so Mrs. Johnson won't lack assistance in looking after her small charges. This picnic is an annual institution here, but in all probability the Quincy Elks never attended anything just like it. Incidentally, they will see a good show in the rustic theatre; but probably the unique features of the picnic, and the happiness of the 1,000 children, will please them best.

No fixed program has been arranged for Tuesday, but the visitors will not lack entertainment. They will be taken on automobile rides to places of interest, and, in short, will be shown that Bangor is some town. The evening, probably, will be spent in the Elks' rooms, as it is the dull season of the year in the theatres.

On Wednesday comes the big feature—the outing and field day at Penobscot Park. The start will be made at 9.30, by train, and at the park there will be all manner of interesting events—dancing, card playing for those who like it, athletic events, a fine shore dinner and, first and foremost, the ball game. Now, the Quincy Elks are laboring under the impression that they have a nine that can play ball—at least, it has trimmed most of the strong amateur and semi-professional teams around Boston. But when it runs up against the Bangor team there will be nothing to it, save for the reporters to record the sad details of the slaughter. The Bangor team will be chosen from such players as Alton, Cavanagh, Charles Milan, Roger Staples, Julius Schwing, Peter McAnley, George Mulvaney, Frank Perry, Edward Connelley, P. E. Dempsey, Amos Shorey, Paul D. Higgins and James E. O'Leary—and when it is all over the visitors will know that something has happened. Edward P. Murray will umpire with the grace and authority of O'Day and Brennan rolled into one, and the game will be called at 2.30.

The visitors will leave Thursday on their return home.

A QUINCY VIEW.

The Eastern Elk, published in Boston and devoted to the interests of the order contains the following reflections:

"Quincy, 943.—The big noise in this outfit for the month of August will be the pilgrimage of the bunch to Bangor, where they are to cross bats with the baseball nine representing that lodge at their annual field day on August 7th. The various transportation companies refused to allow the whole bunch to go together so the party has been divided into two sections. The

(Continued on Page Six.)

DAY OF SURPRISES TO YACHTSMEN IN THE RACING AT MARBLEHEAD

Nutmeg Gave the Crack Meemer a Trimming Boat for Boat in Light Breeze

Harpoon Unexpectedly Lost in the Sonder Class

The race under the auspices of the Eastern Yacht club off Marblehead Monday called out a large class of yachts that were sent away in a moderate southwest breeze that soon flattened out. To add to the discomfiture of the racers rain fell in sheets drenching the yachtsmen, who had little or no protection from the elements.

A little later there was a slight breeze from the northwest which enabled the boats to get home. The race however was one full of surprises.

In class A the Meemer, noted for her beautiful work in reaching was beaten badly, boat for boat by the Nutmeg and the Marie L sailed for the first time by her owner, A. W. Finley of the Quincy club came in second on corrected time leaving the Meemer third.

Then almost for the first time Charlie Adams', Harpoon was beaten. Mr. Adams has a habit of winning every race in which he enters the Harpoon but the best he could do Monday was to finish fifth.

Both the Harpoon and Ellen lost ground on the chances they took on the last leg. It was by right a broad reach but the Harpoon and Ellen chose to make a short hitch out to sea and then a run aided by spinnakers which could not otherwise have been used. This move proved poor judgment and the additional distance could not be made up. The race was won by the Demon.

In Class D Commodore Whittemore's Dartwell was the winner with the Dolly III second and Mudjekeewis, third.

No summary of the race was made up by the judges after the race so that only the winners were known.

☞A fixed formula keeps the flavor fine in PRATT'S BREAD.

QUINCY DAILY LEDGER
Established 1869

THE HOME NEWSPAPER

Published every evening (except Sunday) at 1424 Hancock Street, Quincy, Mass., by the . . . .
GEORGE W. PRESCOTT PUBLISHING CO.
Incorporated.

Entered at Post Office, Boston, Mass., as Second class Matter

BRANCH OFFICE
National Newspaper Bureau,
219 East 23d Street,
New York City

Subscription
By the year $6.00
By the month .50

Telephone, Quincy 425

Copy for changes of advertisements should be in the office on the afternoon previous to publication to guarantee insertion.

HONESTY IN EVERYTHING

NOTICE TO CORRESPONDENTS.

Anonymous communications to the Ledger containing information relative to the comings and goings of people, announcements of events and the like will be consigned to the waste basket. Every communication should contain the name and address of the sender, not necessarily for publication but as an evidence of good faith.

The Ledger will be glad to receive communications from any of its readers upon local subjects, events, news of the day, movements of people and lodge and organization activities, but the rule about signing them must be adhered to else they will not receive attention. If you do not desire your name used in connection with anything you send in make that known and your wishes will be respected.

EDITOR.

EDITORIAL COMMENT.

The negro problem is looming up pretty strong in these days of alleged progressiveness. We thought that question was settled more than 50 years ago by President Lincoln.

This is the ideal time for disappointed would be office seekers to sit upon their hind legs and demand recognition from the new party.

A Boston daily in its editorial columns makes reference to ten years with regard to one of the presidential candidates. Fudge what is ten years more or less. The personage referred to has been known to diverge within the short space of ten months.

Gracious how the price of corn has gone up in the past few years.

The meat trust is busted, but there is no relief from high prices.

Has there been any price set upon admission to Point of Pines August 17?

The New York police are said to be turning their attention to the suppression of Sunday baseball. It would be painful to make any comment on that subject at this time.

The poor poor in Boston as in many other cities find their lot a lot mixed up with politics.

The Independence league has again come to life, this time in New York. What's Willie been doing?

There is still hope. A West Virginia lawyer knocked down a judge instead of shooting him.

Sam McCall has thrown his hat into the ring, as a senatorial possibility coupled with a splendid statement bearing upon the same.

The Boston labor unions have agreed to defeat Luce. How near will they come to doing it?

Chicago not to be outdone in anything has produced the simon pure society burglar.

The local firebug is giving many people a big scare.

The phonograph is the latest adjunct to the telephone.

The Stoneham man who was hurled from an automobile and struck by an electric car was having a hard time of it all around.

Congress is expected to adjourn in a few days. In the meantime they should establish Uncle Sam's integrity by passing some kind of an appropriation bill.

Could New York be taken easily is one of the problems of the present war game. That could be more easily answered by referring to the police force.

The Pacific coast hop growers have threatened to stop cultivation unless freight rates are lowered. There has not been heard any vigorous protest upon such action.

The air is full of stories as to whom Jack Johnson will hand his title. As a matter of fact the big brunette has nothing to do with handing a title to any one and an intelligent reading public knows this despite all the yards of space that is consumed by conjecture upon the subject.

THE NEW BEDFORD SITUATION.

The strike at New Bedford has now been in progress four weeks with no apparent chance of settlement in sight. It was hoped that this great labor trouble would be adjusted inside of a few days as the loss to the working people and trades people in general was very heavy. But as day after day has gone by without any near adjustment of differences the situation has become more distressing. It has been claimed that fully $100,000 is weekly lost in wages. It naturally stands to reason that this amount of money fails to pass through the usual channels. The butcher, baker, tailor and every tradesman of the city must feel the falling off of this amount of money in the weekly output of the wage earners.

It is a distressing situation. Measures should be speedily taken for an adjustment of the trouble. Either the state board of arbitration or some other equally worthy organization should take a hand to settle this matter at once.

No doubt there are reasonable men on both sides who will listen to the sensible suggestions which may be offered towards a settlement and it is to be hoped that such a course will be speedily followed.

TAFT VETO MESSAGES.

Congress is putting up to President Taft at the present time, many measures which they fully realize he will be called upon to veto.

It is a political game pure and simple on the part of the legislators but it requires some courage on the part of the executive to meet the situation fairly and squarely. The president, and many other citizens know full well that many of the bills which are presented to him at this time are not essential. No one has uttered a note of crying demand for them. The great mass of the people have struggled along for a few years without any such legislation as is presented, yet a most important measure, such as the appropriation bill is allowed to dwaddle along with apparently little attention. That the president will at this time, almost on the eve of an election have to exercise some courage in his treatment of those measures goes without saying.

His attitude will be carefully watched by the country at large. Any failure on his part to rise equal to the emergency which may offer at this time will be harshly criticised. It is believed by many people that President Taft is big enough and fully equal to meet the situation which presents itself. Any other attitude would show a weakness not becoming to the president of this great country.

WHITENING TOWELS.

Ofttimes the towels become gray and dingy looking. Treat them in this manner and they will become white again, says the Montreal Star:

Place them in a kettle and cover with cold water. Add shavings of pure white soap and the juice of a lemon. Place on the back of the stove and allow the water to gradually come to a boil. If very much soiled the process may have to be repeated. Rinse in tepid water, then in a slightly blue water and hang in the air to dry.

—President Chas. W. Eliot has said that every one ought to enjoy his work. A recent newspaper editorial, on the other hand, affirms that only a few enjoy their work, that a few at the other end of the scale detest their work, and that the great majority of men and women merely accept it as a daily necessity. Here is the old-world division of freemen, mercenaries, and slaves. Mankind ought to do better than this. Our religion is good to teach us to be freemen. We are freemen if we do what we like to do. We like to do what we can do well; that is what draws out and exercises our powers. We like to do what calls for our humanity. We like to be useful. Any one is glad if he thinks he is working with God.—Christian Register.

QUINCY REGISTRY
FOR NURSES
20 Whitney Road, Quincy Mass.

Will supply trained and practical nurses, attendants and nursery assistants. No charge will be made to those applying for Nurses.

Mrs. E. L. CRANE, Registrar,
Tel. Quincy 131-2

NATIONAL ASSOCIATION

Growing by the Advent of Local Kindred Organizations

Washington, August 6th. The Chamber of Commerce with 4,609 members; the Massachusetts State Board of Trade with 58 members; and the New England Shoe and Leather Association with 275 members; of Boston, the Board of Trade of Everett, with 240 members; the Board of Trade of New Bedford, with 185 members; and the Board of Trade of Springfield, with 1,150 members have been elected to membership in the Chamber of Commerce of the United States of America.

Though the National Chamber was organized as recently as April 22d, more than 77,000 business men of the nation are affiliated with it through 102 different organizations covering 29 individual States and the Hawaiian Islands. The Chamber of Commerce of Alexandria, Va., with 52 members, is the smallest local organization that has so far joined; the Chamber of Commerce of Boston, is the greatest. The National Association of Glue and Gelatin Manufacturers of New York, with 36 members, is the smallest national body that has so far become affiliated. The next in size is the United States Potters' Association with 56 members.

QUINCY ELKS IN MAINE CITY

Brothers Plan to Have a Ball Game as Part of Programme

A large party of Quincy Elks left their local grazing ground Sunday, and after polishing their antlers, hiked themselves toward the big city from which point they took the Sunday night boat for Maine, the first objective point being Bangor. They were to be met at Bangor yesterday on the arrival of the boat by the Bangor lodge, and as the Maine brothers are well known entertainers there is sure to be something doing all the time until their departure for home. In the Quincy party was the famous base ball team which won the cup several years ago in the series with Quincy council, Knights of Columbus and on Wednesday they are scheduled to cross bats with a nine from the Maine city. After doing Bangor it is planned to take in some of the other Maine cities.

John D. Smith, the secretary of Quincy lodge has the party in charge while Michael E. Shea, superintendent of streets, is in charge of the minor details. The party is expected back in Boston sometime next week unless some of them get shot, for the Maine brothers are known as good shooters.

In the Last Division.

"Johnny, do you think your sister likes me?"

"I dunno, sir. Women are a hard lot."

"Have you heard her speak about me in any way?"

"Yessir, in a way. I heard her tell pa you'd never be a pennant winner if yer slid the bases around here for ten years."

D. E. WADSWORTH & CO. Inc.

Clearance Sale
Ladies' Linen and Wool Suits and Coats
Every Garment Marked Down
THE SHIRT WAIST STORE

HIRAM JOHNSON PROBABLY VICE

Greatest Political Recognition and Gathering of Women

WOMAN WRITES ONE PLANK

Great Majority of Delegates Demand the California Governor For Second Place—Ben Lindsey as Permanent Chairman—Women Delegates In Parade—Largest Delegation Ever Attending a Political Convention

Chicago, Aug. 6.—The birth of the National Progressive party has transpired—the bull moose took his place with the elephant and the donkey as a political symbol; the red bandanna became the badge of a long heralded third party.

The Coliseum was the birthplace and Senator Joseph M. Dixon of Montana was chief accoucheur with Albert J. Beveridge of Indiana, former United States senator, as head assistant.

Hardly had the little stranger been placed in the cradle when it showed itself a lusty child by setting up a full lunged shout against the two old parties.

For president—Theodore Roosevelt.

For vice president—Governor Hiram W. Johnson of California.

For permanent chairman—Judge Ben B. Lindsey of Denver.

This slate was virtually agreed to by new party leaders and met with the approval of Colonel Roosevelt. The colonel indorsed strongly the suggestion that Judge Lindsey be recommended for permanent chairman.

In regard to the vice presidential nomination he took the position that it was for the convention to decide whom it should nominate and that he would make no suggestions. He let it be known, however, that if the convention should decide upon Governor Johnson, the selection would meet with his approval.

Judge Lindsey's name will be presented to the committee on permanent organization today by a number of its most influential members, and it was said that his selection by the committee was virtually assured. The judge is a former Democrat and is of southern parentage and it was felt that his selection would appeal to the south.

An outstanding feature of the Progressive convention is the number of women delegates who came to attend. It was estimated that there would be several score of them seated.

The convention leaders encouraged the movement to make a feature of the women delegates, including the parade of these delegates, which started from in front of the Art Museum in Michigan avenue and ended with triumphantal entry into the convention hall, with bands playing and banners waving their appeal for "votes for women."

It is certain, in view of what Colonel Roosevelt already has said on the subject, that the suffrage plank in the new platform will be a strong one.



MISS JANE ADDAMS

It is said that a tentative plank on this subject has been written by Mrs. Anna Shaw, national president of the suffragists. Mrs. Clara B. Morrison, who is a delegate to the convention, and sister-in-law of "Tim" Woodruff, chairman of the New York delegation, said:

"We are delighted at our reception by this new party. For the first time in the history of our movement we have been put on an equal status with the men. We shall work beautifully with them. They are coming to us about everything. It is the way the movement in California started, and we have great hope of success through this party."

Outside of the ex's the women are running things. From New York Miss Mary E. Dreier, the well known advocate of working girls' rights, is to take a leading part, and Miss Frances A. Kellar, as an alternate-at-large, will have a vote and a seat in the convention.

From Illinois Miss Jane Addams of Hull House fame, heads the delegation and is one of the leading figures of the gathering, although Miss Willmarth, a woman hardly less celebrated than Miss Addams, is another delegate.

Mrs. Isabelle W. Blaney of California, who refused to stand for the Taft tactics when she was a delegate to the last Republican convention, held here and walked out, is going to be especially prominent in whatever stunts the ladies pull off while they are here.

Mrs. Raymond Robins, the wife of a leading social worker in Chicago, headed the parade and she was followed in cabs by Miss Dreier, Miss Kellar, Mrs. Robert W. Elder (wife of the former assitant district attorney from Kings county, she being an alternate), Mrs. William G. Brown, who is secretary of the New York delegation; Miss Pauline Goldmark, an alternate, with a lot of influence; Mrs. Clara B. Morrison, who is a delegate, Mrs. Blaney, Miss Helen Todd of California, the ladies of the New England delegation and others.

AMERICANS RUINED

Leaving Their Mexican Homes to Plunder and Neglect

Juarez, Mex., Aug. 6.—General Salazar, the rebel leader responsible for the disarming of the American colonists, is heading for the border with his 1000 rebels. On his way Salazar is destroying the Mexican Northwestern railway. In this way he hopes to delay pursuit by the two federal armies which temporarily pocketed him at Casas Grandes. The oncoming insurrectos will join their chief. Pascual Orozco, who, with about 500 men, remains here. Salazar's arrival at Juarez would combine practically all of the rebels operating in Chihuahua, and the next problem would be to proceed successfully into Sonora, the border state to the west, where other rebel groups are operating.

The Northwest railway, which will be destroyed, is a Canadian and American owned road of the Pearson corporation. It was reported that the rebels had made a demand on the Pearson Lumber company for $100,000, with the threat that the plant of the company at Pearson would be burned if the money was not delivered.

Wandering over the plains somewhere between Casas Grandes district and the American border are 100 Americans. With the safe arrival at the border of this group of refugees practically all of the American settlers will have quit Mexico, leaving behind their farms and homes.

PEACE NOT IN SIGHT FOR MILLS

Attempts to Find Mutual Ground Have Failed

New Bedford, Aug. 5.—The strike of textile workers in this city which has closed down twelve cotton cloth mills and thrown 13,000 operatives out of employment has entered its fourth week with a committee of strikers working on a plan for a settlement to be submitted to the manufacturers.

Leaders of the strike have sent ten men to various other New England cities to collect funds for the benefit of the strikers. Collectors sent several points last week returned to strike headquarters. There was no indication of any immediate action looking toward a settlement of the strike. Secretary William O. Devoll of the Manufacturers' Association has gone to New York on a business trip which he said would keep him away from New Bedford for a day or two. The striking weavers appeared as firm as ever in their opposition to the grading system, the establishment of which caused the strike.

FUND FOR BECKER

Said "The System" Is Raising $50,000 For His Defense

New York, Aug. 6.—A police fund of $50,000 is being raised for the defense of Charles Becker, the police lieutenant charged with instigating the murder of Herman Rosenthal, according to the information in the hands of District Attorney Whitman.

The money is being collected, it is said, by the so-called system which, aside from the murder case, is to be the subject of a separate investigation by the district attorney, who believes there is a corrupt alliance between the "system" and the gambling fraternity, founded on graft and blackmail.

Hilliard Beachey Falls

Battle Creek, Mich., Aug. 6.—Hillary Beachey, an aviator and brother of Lincoln Beachey, was badly injured when his aeroplane, after alighting from a short flight, sped along the ground and crashed into a chicken coop. Beachey was picked up unconscious and an examination disclosed several broken bones, but his injuries are not considered fatal.

Hanford's Resignation Accepted

Washington, Aug. 6.—President Taft accepted the resignation of Federal Judge Hanford of Seattle, tendered while Judge Hanford's conduct on the bench was being investigated by a congressional committee. The committee advised acceptance of the resignation and the dropping of the impeachment proceedings.

DO YOUR BANKING IN QUINCY

Stop a minute and think. Here is a home bank, a strong local institution. It is near the railroad station, and in the centre of city. It opens earlier and stays open later than the Boston banks. Its safety boxes are rented cheaper. You can know its officers personally. It offers you every privilege that you can get in any bank. Come in and get some facts about this.

GRANITE TRUST CO.



Our 19th Annual August Clearance Sale Presents these Attractive Serviceable TAPESTRY 9x12 RUGS
$12.50

—And the only real reason they're so radically reduced in price is to **quickly reduce** their numbers,—and **produce** room on our display rack for Fall Patterns soon to arrive. That also explains why we're so swiftly selling

$20 Velvet Rugs, Size 9x12 for $12.98
$30 Axminster Rugs, Size 9x12 for $22.75
100 $3.00 Axminster 27x54 Rugs. Sale Price $1.89

HENRY L. KINCAIDE & CO., QUINCY
Store Closes August Wednesdays at 1 P. M.
Furniture--Pianos--Rugs--Ranges

FORMS FOR THE
Seventy-Fifth Anniversary Number
OF THE
QUINCY PATRIOT
WILL CLOSE IN A FEW DAYS

There will be an edition of 5000, made up of several sections devoted to Home Interests—viz:

THE CITY, PUBLIC BUILDINGS AND HISTORY
—MERCHANTS AND THEIR HOMES
—INDUSTRIES

All interestingly written up and finely illustrated

Are You Represented?

If not, it is not too late for a write-up in the "Merchants and Home section, or an advertisement in the "Industrial" section

Page $150 Half Page $75 Quarter Page $50
1-8 Page $25 and 1-16 Page $15

HISTORIC QUINCY.

City of Presidents Has Much of Interest

Old historic Quincy settled in 1625 has much of interest to visitors. When Braintree was incorporated in 1640, the territory now known as Quincy, was a part. In 1792 Quincy became an independent town, and in 1888 was incorporated as a city.

Quincy was named in honor of Col John Quincy, descendant in the third generation from Edmund, 2d, who settled in Quincy, in 1634; grand-father of Abigail (Smith) Adams, the wife and mother of a President of the United States.

The city includes Wollaston, Atlantic, Quincy Point, South Quincy, West Quincy, Montclair, Norfolk Downs, Wollaston Park, Squantum, Houghs Neck, Adams Shore, Germantown and Quincy Neck, comprising in all over 16 square miles, of which 2,530 acres are in public parks.

Birthplaces of Presidents.

Birthplace of John Adams, the first Vice President and second President of the United States, Franklin street. Quincy Adams house built in 1681 and restored in 1897 by Adams Chapter, Daughters of the Revolution. Open to public. Admission charged.

Birthplace of John Quincy Adams, the sixth President of the United States, junction of Franklin street, Presidents road and Independence avenue. Built 1716, restored 1896 by the Quincy Historical Society. Open to public afternoons from 2 to 5. Admission charged.

Abigail Adams Cairn.

Penns Hill, erected June 17, 1896 by Adams Chapter, Daughters of the Revolution, to the memory of Abigail Adams, who with her son, John Quincy, from the spot watched the smoke of battle at Bunker Hill. Cairn composed of many historic stones, the corner stone being part of the old sleeper of first railroad in United States which ran from Quincy quarries to tide water, Neponset river.

Burial Place of Presidents.

First Congregational Church (Unitarian) at Quincy centre. In auditorium each side of high pulpit, are mural monuments, to the memory of John Adams, the second president, and John Quincy Adams, the sixth president of the United States, and their wives. The funeral of John Quincy Adams was held in this church. Beneath the entrance is the Adams tomb reached by stairways from the vestibule. Near the tomb is the box in which was brought from Washington the body of John Quincy Adams, also the old town hearse.

Hancock Cemetery.

Hancock cemetery across the street from First church contains many old stones. Among the old graves are those of Henry Adams founder of the Adams family who died Oct. 5, 1646; Rev. William Thompson, 1st pastor over the Braintree church who died Dec. 10, 1666; Rev. Henry Flint who died Oct. 11, 1668; Rev. John Hancock father of the Patriot who died May 7 1744, and many other notable people.

John Hancock Birthplace.

Adams street, junction of Dimmick and Hancock streets. A bronze tablet has been placed by the City of Quincy on Adams Academy to mark the place where the house stood in which the patriot John Hancock, the bold signer of the Declaration of Independence was born.

President Adams Mansion.

Adams street, corner Newport avenue, Quincy. Residence of President John Adams and contains many family relics. Occupied by descendants Not open to public.

Presidents Lane.

Now Goffe street, leading from Adams street, near Mansion. Opened by John Adams to drive his cows to pasture.

Dorothy Q. House.

Hancock street, corner Butler road Quincy, Old Quincy homestead in which Dorothy Q was born. Owned by the Massachusetts Society of Colonial Dames. Has quaint old paper on parlor put on for wedding of John Hancock and Dorothy Quincy; also secret chamber and other interesting features. Open free to the public on Saturdays, from 11 A. M., until 4 P. M Other days admission charged.

Myles Standish Cairn.

Squantum heights, erected in 1895 by the Daughters of the Revolution of Massachusetts, in memory of Captain Myles Standish and his men of Plymouth Colony, who landed here Sept 30, 1621, guided by the Indian Tisquantum.

Myles Standish Spring.

On the beach to the left and back of Squantum Inn. Spring of fresh cold water, where Standish and his party breakfasted and thence started to explore the country around Boston Bay

Squaw Rock.

Pile of rock, on which is a perfect head of a squaw, frequently mentioned in early Squantum history. Near by is also Sachem's Knoll.

A Couple of Live Wires

By ANDREW J. WHITNEY

Abraham Patterson was a real estate and insurance man, and Johnny Thracker was his chief clerk, bookkeeper and man of all work, besides taking care of the office, even to sweeping out. Soon after Johnny went with the real estate man the latter's daughter, aged seventeen, came into the office one morning to get some pin money and found Johnny there alone.

This visit was the beginning of a love affair between her and Johnny. Having found a visit to the office and upon him pleasant, Delia came quite often after that, always choosing a time when her father was out drumming up or attending to business. Mr. Patterson was consequently ignorant of the growing attachment. Indeed he was unmindful of the fact that his daughter had outgrown her doll. As for Johnny, Patterson grudged him the $10 a week salary he paid him.

One day Mr. Patterson, just as he had started in for the sale of a piece of real estate upon which the commission would amount to $1,000, fell ill and was confined to his bed. Down to the office came Delia with a note from him to Johnny stating that he must give up trying to bring about the trade and so inform the seller and a buyer to whom he had hoped to sell the property. Johnny read the note and pondered.

"What you thinking about?" asked the inquisitive Delia.

"I was wondering if I could do the job."

"Of course you can."

At that moment Mr. Wardell, the owner of the property in question, came in and asked if Mr. Paterson was yet down. Johnny replied that he was a trifle indisposed and wouldn't arrive till afternoon, but he (Johnny) would do anything required in the meantime. "Tell him I've decided to take $40,000 for the property."

Mr. Wardell went out, and Johnny and Delia consulted. The consultation ended in Delia keeping office while Johnny went out to find Mr. Deacon, the expected purchaser. Deacon had offered $40,000, but the price was then $42,500. Johnny asked if he would buy at the price, and Deacon told him he thought he would. But before he could determine positively he must make another visit to the property and look it over.

Johnny returned to Delia, and another consultation followed. A person had been in the office while Johnny was away from whom she had gathered that certain real estate agents of the town were getting busy about the property and a sale was likely to be made by another go-between who would gather in the commission. Delia suggested that they report to Mr. Wardell that Mr. Deacon had accepted his offer and agreed to pay the $40,000 This would complete the sale so far as Mr. Wardell was concerned, and the bottom of the transaction could only drop out through Mr. Deacon.

Unfortunately for these young brokers Mr. Deacon on his way to inspect the property slipped off the curb and sprained his ankle. His wife telephoned to the office information of the fact, saying that there was little doubt that he would buy the property, but one more visit to the premises was necessary and her husband could not go out on his sprained ankle for several days.

"It's all up!" moaned Johnny. "I've heard on the street this morning that an agent was hunting for Mr. Wardell to offer him $45,000 for the property, but can't find him."

In comes the postman with a letter from Mr. Wardell dated in a neighboring town, asking for the contract of sale to be sent him with the customary deposit. This indicated that he considered his property sold. If the young brokers could stave him off till they could get a definite answer from Deacon the sale would be effected.

"I tell you what," said Delia. "Send him a contract and purposely make an error in it. He'll have to send it back and by that time we may get Mr. Deacon up to the point."

"Good!" exclaimed Johnny, and, taking a blank contract, he filled it out on the typewriter, writing $400,000 instead of $40,000. Then he put it in a post box.

For the next two days the reports of offers for and sales of the property were in the air. The contract came back for correction, and the youngsters were at their wits' ends. Johnny went to the telephone and told Mr. Deacon that he'd have to "Yes" then or never. Deacon got a carriage, made his inspection, stopped at the office on his return and signed a contract of purchase with check for forfeiture.

As Johnny was going out of the office with him a broker came in and said: "I've got a contract of purchase signed for the Wardell property for $46,000. I can't find the owner. If you'll tell me where he is I'll divide commissions."

"Don't know anything about it," said John as he jumped into a cab and was driven in a hurry to a station. He got Wardell's signature and was back in town at 10 o'clock the next morning.

That day Patterson came to the office in care of his daughter. Johnny told him the story and showed him the contract. The real estate man looked from one to the other of the two youngsters, then hugged both.

The firm of Theracker & Co. now consists of Mr. and Mrs. Theracker. They are considered in the real estate market to be live wires.

TWO FINE OLD GENTLEMEN

They were both pretty well past the meridian of life. That they had seen better days was quite evident. That they were happy and contented with their lot was also apparent. One was sitting on the shelving granite border of the Hancock cemetery at peace with the world, fully satisfied with things as they were coming. Resting peacefully and comfortably he did not seem to care whether school kept or not.

An old comrade happened along and they exchanged greetings. "How is it, soft enough for you?" questioned the newcomer and the other looking up with a smile that illuminated his fine old countenance replied, "Yes it is pretty good. I have sat in softer places, but at present this appears to be quite easy and comfortable. Sit down with me here for a few minutes."

And the newcomer sat down.

They talked together for a few minutes and had a fine time all to themselves and despite the hardness of their seat seemed to enjoy it and be perfectly satisfied.

UNCLAIMED LETTERS.

Letters of the following persons remained unclaimed at the Quincy post office for the week ending, August 3:

Miss Bertha Alson, Mrs. Cateronio Bizwybrera, Miss Julia Burns, Master Jack Cochran, Miss Julia Conners, Sarah Colye, Carmine DiGiuski, William Feeley, J. Grant, Frank S. Hood, Lucy P. Holmes, Katzovsky, Mrs. C. Littlefield, Emel Make, Alfred Malnati, Mrs. M. H. Mathews, Patrick McCaler, Mrs. M. McDermott, John F. McEvoy, Geo. Peterson, Billie Pring, Mrs. Bell Rose, Wanni Suojanen, Archie Thayer.

NICARAGUA TURMOIL

Growing So Serious American Marines Have Been Landed

Washington, Aug. 6.—Commander Warren J. Terhune, o the cruiser Annapolis, wirelessed the navy department that he had sent 100 marines to Nicaragua to protect American interests there. The Annapolis has returned to San Juan Sur to guard the cable station.

The landing of American marines in Nicaragua is taken to mean the situation is becoming graver and fear is felt Americans and their property may be attacked. It is also feared the marines may be surrounded by berebls. The railroads are being destroyed by the rebels and communication to the interior is impossible.

THE TELEGRAM.

"Is this the tel'graph office?"
Asked a childish voice one day,
As I noted the click of my instrument
With its message from far away.
As it ceased, I turned; at my elbow,
Stood the merest scrap of a boy,
Whose childish face was all aglow,
With the light of a hidden joy.

The golden curls on his forehead,
Shaded eyes of the deepest blue,
As if a bit of the summer sky
Had lost in them its hue.
They scanned my office rapidly,
From ceiling down to floor,
Then turned on mine their eager gaze,
As he asked the question o'er,

"Is this the tel'graph office?"
"It is my little man,"
I said, "pray tell me what you want
And I'll help you if I can."
Then the blue eyes grew more eager,
And the breath came thick and fast;
And I saw within the chubby hands,
A folded paper grasped.

"Nurse told me," he said, "that the lightning
Came down on the wires, some day;
And my mamma has gone to heaven,
And I'm lonely since she is away,
For my papa is very busy,
And hasn't much time for me,
So I thought I'd write her a letter,
And I've brought it for you to see.

"I've printed it big, so the angels
Could read out quick, the name,
And carry it straight to my mamma,
And tell her how it came;
And now, won't you please to take it,
And throw it up good and strong,
Against the wires in a funder shower,
And the lightning will take it along."

Ah! what could I tell the darling?
For my eyes were filling fast;
I turned away to hide the tears
But I cheerfully spoke at last.
"I'll do the best I can, my child,"
T'was all that I could say;
"Thank you," he said, then scanned the sky,
"Do you think it will funder to-day?"

But the blue sky smiled in answer,
And the sun, shone dazzling bright,
And his face as he slowly turned away,
Lost some of its gladsome light.
"But nurse," he said, "if I stay so long,
Won't let me come any more;
So good-by, I'll come and see you again
Right after a funder shower."
—Good Housekeeping.

BRIEFS

The Greenleaf school will reopen for its 40th year on Monday, September 23.

Mrs. Edmund G. Thayer of Willow street is spending the week at Agonquit.

Miss Blanche B. Hayden of Elm street is entertaining Miss Marsher Johnson of Beverly.

Mrs. J. F. Gleason of Independence avenue, is sojourning at Portland, Maine for two weeks.

Miss Marion Clark and Miss Helga Carlson of Granite street, are enjoying a two weeks' vacation.

C. P. Gould of Adams street accompanied the Elks on their week's outing to Bangor, Maine.

Mrs. Waldo H. Leathers of Hancock street, Wollaston, spent the week end with relatives at Canton.

The Misses Howe of Bigelow street and Miss Claudia Wilson are at Provincetown for three weeks.

Miss Nellie Spargo of Franklin street, left Saturday for a two weeks' sojourn in New Hampshire.

Wednesday being the annual Grocers outing all the grocery, provision, butter and eggs stores will be closed all day.

Miss M. E. Gunn clerk at the D. E. Wadsworth & Co's left Sunday for a two weeks' visit at her former home in New Glasco.

Commodore Thompson B. Crane and family went to Marblehead Saturday Mrs Crane and Miss Isabel will return later in the week.

Councilman George W. Abele and Mrs. Abele left Monday for Provincetown, where they will pass the balance of the month.

Henry P. Furnald and family of Newcomb street, returned Sunday from a two weeks' visit to Digby N.S. and reports bad weather raining all but two days.

Mrs. George H. Smith and children Dorothy and Robert of Mill street, leave Wednesday for a few weeks' visit to Portland, Maine, as guests of Mrs. P. Thorn.

A special car load of parishioners of the Baptist church at Bethel beach passed through Quincy Monday morning for Boston where they took the boat for a day's trip to Provincetown.

J. A. Sutherland the well known independent oil dealer of this city, and his wife, left Monday in their auto for a two weeks' stay at Northfield. They were accompanied by Rev. and Mrs. G. W. Palmgren.

Arthur Dunstan of the Quincy Post office and Noble Grand of Mt. Wollaston lodge 80 I. O.O.F. returned Sunday from a three weeks' rest at Prince Edward's Island. Mrs. Dunstan remains a few weeks longer.

The beauty of the lawns and flower beds surrounding the Massachusetts Fields school has been much remarked on of late and the janitor, Charles F. Bryant is being complimented upon the excellent care the premises are receiving.

MUST PAY FOR PAPERS TAKEN

Missouri Court Rules in Favor of Newspaper Pubilshers in Suit for Subscription

During the last term of the circuit court at Atchison county, Missouri, the case of H. F. Staple vs. Charles Traub was tried. The suit was brought on a long-standing account and among other items was 16 years subscription for the Atchison County Mail. Mr. Traub refused to pay for the Mail, claiming he did not take the paper, and that he had refused to take the paper from the post office and mail box a number of times. The plaintiff proved by postmasters, deputy post-masters and others that Mr. Traub did take the paper during all the 16 years. In the case it was shown that according to law, even if a subscriber does occasionally order a newspaper discontinued or refuse to accept it, he cannot get out of paying what he owes for the paper, and the subscriber must pay the arrearage before stopping the paper.

The jury in this case was out only a short time and brought in a verdict for the entire account, including the subscription for the Mail—16 years at $1.50 a year, or $24. The costs in the justice court and the circuit court amounted to about $100 besides the attorney fees.

A similar case has been decided by the court of appeals and it was held in that case that any one taking a newspaper must pay for it as long as they take it from the post office.—Printer's Auxiliary.

☞PRATT'S BREAD is baked in modern, scientifically constructed ovens by experts.

MASSACHUSETTS STATE POLITICS

Democrats Fear Progressives as Republicans.

PROGRESSIVES HERE DIVIDED

One Section Decides to Stay In Old Party—Fitzgerald as a Press Agent—Republicans Need Strong Local Committees

It is plainly evident that the Massachusetts Democrats fear the Progressive movement will make as heavy inroads into their party as in the Republican ranks. At the last meeting of the Democratic state committee, the mayor declared that "A whole lot of mistaken Democrats will vote for Roosevelt this fall unless we keep after them. This wil be true of the mill cities in particular." It is stated that the Democratic state committee is planning for hard work along this line with frequent meetings in charge of local committees all over the state.

As a matter of fact, Democrats say confidentially that the Progressive movement will take as many or more voters from the Democratic ranks than from the Republican ranks. They are particularly afraid that they will lose large numbers of the laboring element, which has looked for some time with a good deal of suspicion on the promises of Democrats and compared them with very little satisfaction with fulfilment.

There is coming to be a very general opinion among working people who have voted the Democratic ticket, that they are merely being used as a tail to the Democratic kite and having their labor for their pains. This is especially true in regard to the cost of living. Workingmen really believed two years ago that Eugene N. Foss could, if elected, aid in reducing the cost of living. As a matter of actual fact they have seen the cost of living increase steadily during the two years that Mr. Foss has been governor. He was powerless to make any change in the cost of living, either in that office or any other he might occupy and he knew it very well but he certainly fooled the voters twice and stands ready to do it again.

Progressives Stick to Republicans

One section of the Progressive party in Massachusetts has declined to go over to the new organization. The Association of Progressive Republicans, so called, placed themselves on record at a recent meeting in Boston as willing to co-operate with the Republican state committee in the election of Republican candidates to office in Massachusetts this fall. This is the Progressive section led by Ex-Mayor Charles S. Baxter of Medford, and other prominent men in it are Ex-Senator Daniel W. Lane of Boston and former School Committeeman Charles L. Burrill.

The association is unqualifiedly opposed to the third party movement and adopted resolutions declaring that the members are Republicans on all occasions and that they will attempt to reform the party from within and not from without the organization. In addition, the association appealed to all Progresive Republicans to remain in the Republican party and to participate in the Republican primaries, adding that all those who joined the new party would be prohibited under the law from participating in the Republican primaries. It was declared their votes were needed in the Republican primaries to insure the nomination of Progressive Republicans. The association also declared that they did not intend to put forward candidates for any state or other office. After all nominations have been filed, they will endeavor to select and support the men they believe best represent progressive principles and do all in their power to aid these candidates to win in the Republican ranks.

This division among progressives in Massachusetts is similar to the division running through the ranks of the Progressives in the rest of the country. There are fifteen progressives in the United States senate, only four of whom are for Roosevelt; the other eleven remain in the Republican party even though the nomination of President Taft was not to their liking.

Fitzgerald as a Press Agent

A chairman has at last been found for the board of health in the person of Dr. Francis X. Mahoney, a physician who has been in practice at the Hub for several years. Mayor Fitzgerald will no longer be able to use this position for publicity purposes. For the last few months he has been offering the position to prominent physicans of national reputation, well knowing in advance that they would not accept it. Nevertheless, it has given him one of several opportunities to keep his name before the public, a business which has taken a good deal of his time and thought. As a clever politician he knows the advantage of extensive advertising and he has always been a clever press agent for himself. To this faculty he owes his prominence to a large extent. Whether it is a charcteristic to be greatly desired is a serious question. In his campaign for the election to the United States senate as successor to Senator Crane, it is of course his wish to have his name in the newspaper headlines as much as possible. The question which is to decide if he is to be Mr. Crane's successor, is the complexion of the Massachusetts legislature next year. If it is Democratic, Mr. Fitzgerald will undoubtedly represent the state of Massachusetts at Washington for the next six years. Perhaps that is what the people of the commonwealth desire.

Strong Political Committees Needed

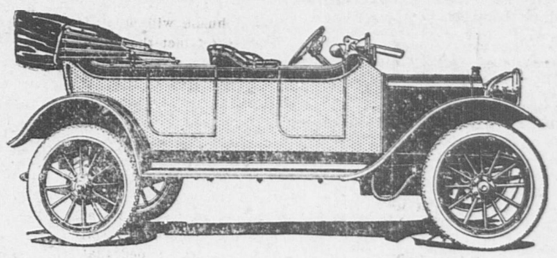
A good many Republicans are much concerned that the city and town committees to be chosen at the primaries this fall should be the best men who can be found and also men of energy and capacity. The success of the Republican campaign may hardly be brought about by the central organization, or the state committee, unless aided by efficient city and town committees. In some of the cities it is felt that Republican ward committees in the past have not been up to the standard which insures success. This has been especially true of Republican committees in Democratic cities where the Democratic influence has often manipulated the actions of the Republican committees, through trades, favors or other improper considerations. Party leaders feel that men on Republican committees who are not above suspicion of dealing with Democrats should be displaced and their places given to honest and efficient Republicans.

Democratic Congressional Candidates

In the Fitchburg congressional district it looks as if Frank H. Pope of Leominster may have to fight for the Democratic nomination. M. F. O'Connell of Fitchburg is now talked of as a candidate against Mr. Pope. While the district is Republican by a fairly large majority, Mr. Pope has calculated that he could win. He has been a good vote getter in the past and while the friends of Congressman W. H. Wilder of Gardner have felt very confident that he would be re-elected, it has all along been looked upon as a hard fight. The friends of Mr. O'Connell believe that he is entitled to the nomination fully as much as Mr. Pope and they also think that he is as much a vote-getter as the Leominster man.

R--C--H

1913 ANNOUNCEMENT



THE--CAR

Wheelbase—110 inches.

Motor Longstroke; 4 cylinders cast en bloc. Timing gears and valves enclosed. Three-point suspension.

Steering—Left Side. 16-inch steering wheel. Spark and throttle control on steering column.

Control—Center Lever operated through H-plate.

Springs—Front, semi-elliptic; rear, full elliptic.

Frame—Pressed steel channel.

Axles—Front, I-beam, drop-forged; rear, semi-floating type.

Transmission—3 speeds forward and reverse.

Construction — Drop - forgings wherever practicable; chrome nickel steel used throughout all shafts and gears in the transmission and rear axle.

Body—Full 5-passenger English type.

Wheels—Artillery type.

THE---EQUIPMENT

Non-skid tires—32x3 1-2-inch.
12-inch Bullet electric head lights, double parabolic lens.
6-inch Bullet electric side lights with parabolic lens.
"Exide" 100 ampere-hour electric battery.
Bosch Magneto.
Warner Auto-meter.
Demountable rims.
Extra rim and holders.
Tally-ho horn.
Jiffy curtains—up or down instantaneously.
Top and top cover.
Windshield.
Rear view mirror.
Tool-kit, jack, tire repair-kit, pump.
Robe rail.

THE $900.00 CAR--WITH A REAL COMPLETE EQUIPMENT

IMMEDIATE DELIVERIES

DEMONSTRATION--ANY TIME--ANY WHERE

CALL AND LOOK THIS CAR OVER AT OUR GARAGE

CENTRAL GARAGE

COR. WASHINGTON AND POND ST., QUINCY

TEL. 1035 W 1035 R

OPEN DAY AND NIGHT CARS TO RENT

Aug. 2-6t

EXTRACT FROM

PATCH'S ALMANAC

About this time it is advisable for the householder to fill his coal bins, against the the cold blasts of winter.

C. PATCH & SON, Inc

1422 Hancock Street

PATENTS

TRADE-MARKS and copyrights obtained or no fee. Send model, sketches or photos and brief description, for FREE SEARCH and report on patentability. 25 years experience.

Send 2-cent stamp for NEW BOOKLET, full of patent information. It will help you to fortune.

READ PAGES 11 and 12 before applying for a patent. Write to-day.

D. SWIFT & CO.

PATENT LAWYERS,

303 Seventh St., Washington, D. C.

READ LEDGER ADVS.

Quincy Daily Ledger
FOR SALE AT
BOSTON—At South Station after 3.30 P. M.
QUINCY—Ledger Office 1424 Hancock Street.
L. A. Chapin, 1395 Hancock St.
C. F. Carlson, oppo. Depot.
Thompson's Waiting Room, City Sq.
H. P. Kittredge, City Square.
J. P. O'Brien, 1595 Hancock St.
Mrs. Madden, 16 Quincy ave.
WOLLASTON—Shunk's News Stand.
PARK & DOWNS—Branschied & Marten.
ATLANTIC—Branschied & Marten.
QUINCY NECK—Stetson Pierce, Newcomb Square.
QUINCY POINT—H. H. I. Smith, Washington Street.
Gragg's Pharmacy.
L. A. Cook, Washington Street.
E. O. Godfrey, 538 Washington St.
E. H. Lowe, Washington Street.
George E. Sprague, Cor. River St.
SOUTH QUINCY—Litchfield, Water St.
A. Pierson, 92 Granite St.
Miss G. Booth, Brooks Avenue.
BREWER'S CORNER—Emma Lark.
F. J. Pierson, 149 Granite St.
Mrs. F. H. Stanley.
WEST QUINCY—F. A. Skinner.
John C. Belanger.
HOUGHS NECK—Capt. Fosdick's.

THE WEATHER.

Forecast for Boston and vicinity. Wednesday fair. Thursday probably fair. Not much change in temperature. Light westerly winds.

TOMORROW'S ALMANAC.

Sun rises	4.43
Sun sets	6.57
Length of day	14.14
Moon rises	11.26 P. M.
High water, A. M.	5.30
High water, P. M.	6.00

Days decrease 1 hour 3 minutes.

Last Quarter, Aug. 5,	11.18 P. M.
New Moon, Aug. 12,	2.58 P. M.
First Quarter, Aug. 19,	11.57 A. M.
Full Moon, Aug. 27,	2.59 P. M.

QUINCY NOON TEMPERATURES.

At 12 M. today	79 degrees
August 5, 1911,	69 degrees
August 5, 1910,	80 degrees
Noon Maximum, 14 years	98
Noon Minimum, 14 years	87

COULDN'T TEASE HER



Tessie—I saw Dick Huggem kiss you last night.
Jessie—Did you see me kiss him?
Tessie—No, but—
Jessie—Then you missed the most thrilling part.

WEDDING BELLS IN DORCHESTER

Mr. James Houston of Dorchester, was married to Miss Lillian E. Holmberg of Omaha, Nebraska, Saturday. The ceremony was performed by Rev. T. W. Davison of Memorial church, Atlantic, at the home of Mr. and Mrs. W. F. Blake of Dorchester.

The bride was very prettily gowned in white silk and carried a bouquet of bridal roses. She was unattended.

After the ceremony an elaborate lunch was served by Mrs. W. F. Blake.

Mr. and Mrs. Houston will board at a hotel in Winthrop until their home in Forest Hills is ready.

Mr. Houston was very popular in Atlantic and was very prominent in all activities of Memorial church.

BRIEFS

Miss N. T. O'Connor of Upland road, left Monday with a party of friends for a two weeks' vacation in Wolfboro, N. H.

Miss Bessie Drew of Walker street has returned to her home, after spending three weeks at Round Pond, Maine.

Miss Susan Marshall of Independence avenue leaves today for a two months' rest at her former home in Aberdeen, Scotland.

Rev. T. W. Davison of Billings street, started on his vacation Saturday, and preached in his old home in Clinton on Sunday. During the month he will visit Lancaster, Springfield and Berkshires.

Lucien H. Thayer of Willow street has returned from a camping trip in the Maine woods in company with a number of men from the teaching corps of the Wakefield High school where he was formerly instructor.

Fifty five members of G. L. Gill, Rebekah lodge enjoyed a trolley ride to Nantasket Saturday night,all report a fine time six of the ladies were fortunate—each winning a little white dog but the question is "Arthur who is your friend?"

HUNGRY BOY A BURGLAR

According to the Note He Left at the Turner Home

VALUABLES UNTOUCHED

The police are looking for a hungry boy who broke into the house of Charles C. Turner at 37 Taylor street Sunday afternoon while the family were away and after filling himself with things good to eat, left a note saying "Poor boy broke in to get something to eat" The boy had evidently made good for he had cleaned out the pantry of everything in the eatable line, including sixteen bananas. Although there were many articles of value in the house nothing as far as known was touched so that the police are inclined to believe that the note told the truth and that the unbidden visitor was a hungry boy or man.

The police were notified and the men on the different routes were told to look out for a boy who looked as though he had sixteen bananas, some cold meat, pies, vegetables and cake under his belt.

SQUANTUM CLUB LADIES' DAY

Th boats of the Squantum Yacht club which took out sailing parties, Saturday, together with the captains and guests were as follows:

Flagship Aryeto, Commodore Eleazar Drew—Mrs. Drew, Mrs. Temfordhe, Mr. and Mrs. Kennett, Miss McLean, Mr. and Mrs. Venness, Mr. and Mrs. H. M. Smith, G. A. Vibert, Charles Dame, F. C. Fowler, Clinton Noble, Jr., Mrs. A. R. Rank, Mrs. F. M. Tuttle, Mrs. Olive B. Millberry, Mrs. W. J. Croucher, Mrs. H. E. Smith, Arthur Smith, Mrs. J. A. Boone, Mrs. C. F. Bryant, Mr. and Mrs. E. A. Bryant, John T. Meaney, Miss Elizabeth A. Higgins, Miss Margaret Higgins, Amory H. Waite, Walter Fox, Miss Rolma Atkins, Miss Ruth Craig, Charles W. Wade, A. R. Wilson, Albert S. Fuller, Mr. and Mrs. George H. Broadbent, Miss Ruth Broadbent, Mr. and Mrs. E. C. Dunbar, Mr. and Mrs. G. M. Fox, Mr. and Mrs. E. G. Brooks, Mr. and Mrs. P. C. Rogers, Mr. and Mrs. Clinton Noble, Clinton Noble, Jr., Amory H. Waite, Jr., Gilbert Fox, Jr., Walter Fox.

Launch Squantum—Ex-Commodore C. M. Bryant—Mr. and Mrs. Philips Rogers, Mr. and Mrs. Benjamin Sargent, Miss Rita Wheelan, William Hayes.

Launch Scenoneda—Capt. George H. Kendrick—Mr. and Mrs. Edward Rice, Mr. and Mrs. J. H. Bullard, Mr. and Mrs. Frank Bacon, Mr. and Mrs. Harry Carson, Miss Priscilla Benson, Mr. and Mrs. Fred Samuels, Mr. and Mrs. W. H. French, Miss Dorothy Bean, Miss Cecile Currier, Mrs. George H. Bean, Miss Catherine Bean, Miss Marguerite Hill, Miss Mildred Bean, Miss Gladys Ganzel, Edwin A. Poland, Mrs. Croucher, Mrs. Milberry, Mrs. Harry E. Smith, Arthur Smith, Denver, Mrs. J. A. Boone, Mrs. C. H. Bryant.

Launch Zoe—Capt. James McCarthy—H. E. Carson, F. C. Croucher, Archie Briggs, Miss Olive Rogers, Miss Helen Croucher, Miss H. N. Palmer.

Launch Louise—Capt. G. W. Hinckley—Miss Bessie Brooks, Miss Daisy D. Brooks, T. M. Hinckley.

Launch Nellie I,—Vice Commodore C. H. Bean—Miss Maude Alletshauser, Miss Addie M. Stewall, Miss Gladys Osgood, Mrs. Ida Sanborn, Miss Louise Wilkinson, Miss Sara Hall, Mrs. Albert Hall, Mrs. P. C. Rogers, Miss Eliza Kingsley, Mrs. William Hartley, Mrs. Burton E. Pray, Miss Marion Brintnall, Mr. and Mrs. T. J. Collins, Miss E. C. Falvey, Mrs. John C. Ward, Mrs. Albert E. Smith, Miss Edith Smith, Miss Mariah A. Newcomb, Miss Winnie T. Cole.

Catarrh Cannot be Cured
with LOCAL APPLICATIONS, as they cannot reach the seat of the disease. Catarrh is a blood or constitutional disease, and in order to cure it you must take internal remedies. Hall's Catarrh Cure is taken internally, and acts directly on the blood and mucous surfaces. Hall's Catarrh Cure is not a quack medicine. It was prescribed by one of the best physicians in this country for years and is a regular prescription. It is composed of the best tonics known, combined with the best blood purifiers, acting directly on the mucous surfaces. The perfect combination of the two ingredients is what produces such wonderful results in curing Catarrh. Send for testimonials free.
F. J. CHENEY & CO., Props., Toledo, O
Sold by Druggists price 75c.
Take Hall's Family Pills for constipation.

SOUNDING THE KEYNOTE CALL

Ex-Senator Beveridge Speaks as Temporary Chairman

GREAT ENTHUSIASM IS SHOWN

Few Negro Delegates Are Scattered Through Hall—Women Delegates by the Score—Beveridge Says: "We Mean to Tear Down Only What Is Wrong and Build What Is Right and Fitted to the Times"

Chicago, Aug. 6.—The National Progressive party took its place in the arena of American politics here when its first national convention assembled in the Coliseum, where the Republican national convention was held seven weeks ago. Colonel Theodore Roosevelt, sponsor for the new party, did not attend the first session of the convention. He will deliver his "confession of faith" today.

Senator Dixon, after rapping for order, and reviewing the convention call said: "In the past four weeks, a nation has seen a new alignment in American politics. Within four weeks, responding to our call, are assembled here more delegate representations to a national convention than ever before assembled on American soil. A new mile stone will be erected in American politics. A new political party, knowing no north and no south, founded on the live issues of today, will take its place with those parties which live on the dead issues of the past."



ALBERT J. BEVERIDGE

A round of cheers greeted Senator Dixon's announcement that former Senator Beveridge of Indiana had been selected as temporary chairman of the convention. Governor Johnson of California, Governor Vessey of South Dakota, Governor Carey of Wyoming and Frank H. Funk, Progressive nominee for governor of Illinois, escorted Beveridge to the platform.

Senator Beveridge was greeted with prolonged cheers, and delivered his "keynote" speech bristling with the most advanced ideas of Progressivism.

The floor of the big convention hall and the galleries, slow to fill at first, held but few empty seats when the convention got under way. The delegates were most enthusiastic, frequently interrupting proceedings with cheers and applause.

The only negro delegate in sight from the stage occupied a seat with the Pennsylvania delegation. Women were to be seen in the delegations from a score or more states. They sat with their hats on but were prepared to remove them when the convention was called to order. The delegates occupied all the space used at the Republican convention with its total of nearly 1100 delegates.

When Senator Beveridge began to speak the state delegations had gotten pretty well straightened out, and additional negro delegates were to be noticed among the northern states. There were two seated with the West Virginians.

In the keynote speech Albert J. Beveridge, temporary chairman of the convention said, in part:

We stand for a nobler America. We stand for an undivided nation. We stand for a broader liberty, a fuller justice. We stand for social brotherhood as against savage individualism. We stand for an intelligent co-operation instead of a reckless competition. We stand for mutual helpfulness instead of mutual hatred. We stand for equal rights as a fact of life instead of a catch-word of politics. We stand for the rule of the people as a practical truth instead of a meaningless pretence. We stand for representative government that represents the people. We battle for the actual rights of man.

To carry out our principles we have a plain program of constructive reform. We mean to tear down only that which is wrong and out of date; and where we tear down we mean to build what is right and fitted to the times. For this party comes from the grass roots. It has grown from the soil of the people's hard necessities. It has the vitality of the people's strong convictions. The people have work to be done and our party is here to do that work. Abuse will only strengthen it, ridicule only hasten its growth, falsehood only speed its victory.

Under the boss system, no matter which party wins, the people sidom win, but the bosses almost always win. And they never work for the people. They do not even work for the party to which they belong. They work only for those anti-public interests whose political employes they are. It is these interests that are the real victors in the end. These special interests which suck the people's substance are bi-partisan. They use both parties. They are the invisible government behind our visible government.

It is this invisible government which is the real danger to American institutions.

There ought not to be in this republic a single day of bad business, a single unemployed workingman, a single unfed child. American business men should never know an hour of uncertainty, discouragement or fear; American workingmen never a day of low wages, idleness or want. Hunger should never walk in these thinly peopled gardens of plenty. And yet in spite of all these favors which Providence has showered upon us, the living of the people is the problem of the hour. Hundreds of thousands of hard working Americans find it difficult to get enough to live on. The average income of an American laborer is less than $500 a year. With this he must furnish food, shelter and clothing for a family.

At the same time men have grasped fortunes in this country so great that the human mind cannot comprehend their magnitude. These mountains of wealth are far larger than even that lavish reward which no one would deny to business risk or genius. On the other hand, American business is uncertain and unsteady compared with the business of other natins.

We mean to remedy these conditions. We mean not only to make prosperity steady, but to give to the many who earn it a just share of that prosperity instead of helping the few who do not earn it to take an unjust share. The Progressive motto is "Pass prosperity around." To make human living easier, to free the hands of honest business, to make trade and commerce sound and steady, to protect womanhood, save childhood and restore the dignity of manhood—these are the tasks we must do.

The Progressive party is the helping hand to those whom a vicious industrialism has malmed and crippled. We are for the conservation of our natural resources; but even more we are for the conservation of human life. Our forests, water power and minerals are valuable and must be saved from the spoilers; but men, women and children are more valuable and they, too, must be saved from the spoilers.

Because women, as much as men, are a part of our economic and social life, women as much as men, should have the voting power to solve all economic and social problems. Votes for women are theirs as a matter of natural right alone; votes for women should be theirs as a matter of political wisdom also. As wage-earners, they should help to solve the labor problem; as property owners they should help to solve the tax problem; as wives and mothers they should help to solve all the problems that concern the home. And that means all national problems; for the nation abides at the fireside.

NEW ENGLAND DELEGATES

As Chosen For the Various Committees and Positions

New England delegations have so far selected the following;

Connecticut—Herbert Knox Smith, resolutions; Joseph W. Allsop, national committee.

Massachusetts—Miss Alice G. Carpenter, resolutions; Matthew Hale, national committee; Frank A. Morrill, chairman. Ex-Surveyor McCarty is on the committee to notify the nominee.

Maine—John A. Taylor, resolutions; Albert P. Gardiner, national committee; Enoch Foster, chairman; Al Rodgers, credentials.

New Hampshire—Daniel C. Remick, resolutions; William Savacool, national committee.

Rhode Island—F. C. Garvin, resolutions; Dr. Mitchell (negro), credentials; Edwin F. Tuttle, national committee; Dr. E. M. Harrison, rules; E. F. Tuttle, chairman.

Vermont—Frank F. Howard, resolutions; Chas. H. Thompson, national committee.

Miss Alice G. Carpenter of Boston, named by the Masaschusetts delegation as a member of the committee on platform, is said to be the first woman to fill such a place at a national political convention. Miss Carpenter has been active as a sociological worker and also as a writer.

Drowns Before Brother's Eyes

Wilmington, Mass., Aug. 6.—George Barron, 18, of Cambridge, while in bathing in Silver lake, was drowned in the presence of his younger brother, Maurice, and his cousin, John, both of whom were powerless to aid him.

The KITCHEN CUPBOARD

COOKING HALIBUT.

HALIBUT is a fish that is desirable for the summer table. It is light and easily digested.

When fried, halibut should be cut in slices less than an inch thick.

There must be plenty of butter, oil or drippings in the frying pan, and it should not be hot before the fish is put in.

When baked there must be enough butter to keep the fish moist.

To Whet the Appetite.

Steamed Halibut.—Select a nice piece of halibut. Put it on and let steam. When it is hot remove the skin and return fish to the steamer. Steam from one-half to one hour, according to size. Make a cream gravy and pour over just before serving. Garnish with hard boiled eggs and sliced lemons.

Grilled Halibut.—Have some nice cutlets about an inch thick, clean and wipe dry, sprinkle with salt and stand for three hours. Brush them lightly with oil, place on a hot gridiron and grill for ten minutes or more. Send to table very hot with a little lemon juice squeezed over and some fried parsley as a garnish.

Uses For Cold Fish.

Minced Halibut.—Take a pound of halibut, remove skin and bones and chop fine. Mix this with four tablespoonfuls of creamed butter. Then add two tablespoonfuls of milk, a teaspoonful of salt, a little pepper and a few drops of onion juice. Shape the mixture into thin, flat cakes, roll in fine sifted breadcrumbs, then in an egg beaten with a tablespoonful of cold water and again in crumbs. Fry in deep, hot fat and drain on brown paper.

Serve with a sauce made from the bits of fish and stewed and strained tomato in equal quantities. For one cup of each melt four level tablespoonfuls of butter and add the same amount of flour. When combined stir in the liquid and boil for three minutes, then add one-half cup of cream and season highly with salt and pepper.

Bisque of Halibut.—Boil a pound of halibut. When done free it from skin and bone and chop it fine. Stir the fish into a quart of white stock, add salt, pepper and a little minced parsley. Rub a tablespoonful of butter into one of flour and cook these together, adding a cupful of milk very gradually. When it thickens add a half cupful of cracker crumbs, finely powdered, and the fish stock. Boil and serve hot.

DELICIOUS TEA BISCUIT.

THE light supper with which the day may be closed in summer will be made particularly attractive if it is furnished with a pan of flaky, well browned biscuit.

These soft round cakes, made from dough raised with yeast or soda and shortened with lard, may be more easily and more evenly browned if a teaspoonful of sugar is added to them.

Recipes for biscuit are many. Here are a few that may be easily prepared:

Light and Fluffy.

Raised Biscuit.—Take a pint of flour, one teaspoonful of salt, four tablespoonfuls sugar sifted together. Mix one tablespoonful of lard and one of butter into flour with fingers, one pint of milk or half milk and half water, lukewarm; one cake compressed yeast dissolved in milk. Beat this into the flour with a spoon, add more flour to make a medium soft dough. Set in warm place to rise, make into biscuits, let rise again and bake in a quick oven. If mixed at noon these will be ready for 6 o'clock supper.

Baking Powder Biscuit.—Take one quart of flour, two teaspoonfuls of baking powder and one tablespoonful of salt. Mix thoroughly and sift. Then rub in one tablespoonful cold shortening and mix in with a spoon sufficient cold sweet milk or water (milk is the best). This makes a dough too soft to be rolled; turn it out well floured, press with your hand to the desired thickness; cut in shapes and bake at once in a very quick oven. When mixed with milk you may leave out the shortening, if you prefer not to use it. If your oven is at the proper heat, ten minutes will suffice to bake.

Delicate Hot Breads.

Tea Biscuit.—Take one pint of scalded milk, one-fourth cup of butter, one yeast cake, one tablespoonful of sugar, one-half teaspoonful of salt, white of one egg and four cupfuls of flour. Make a sponge, letting it stand in a warm place in a pan placed in warm water. Then add the flour, knead it for twenty minutes and shape into biscuit. Let these rise until twice the first size and bake.

Buttermilk Biscuit.—Take four cupfuls of sifted flour. Stir into it a tablespoonful of baking powder and a teaspoonful of salt. Melt two tablespoonfuls of lard and mix with the flour. Then mix to a soft dough with a pint of buttermilk, into which one-half a teaspoonful of soda has been dissolved. Roll out to half an inch thickness and cut into biscuit. Bake in a quick oven.

Anna Thompson

CASTORIA
For Infants and Children.
The Kind You Have Always Bought
Bears the Signature of Chas. H. Fletcher

WHY I SELL INTERWOVEN SOCKS

Here are a few facts about socks: If they're coarse and thick they will wear, of course—but that's all you can say of them. The thin ones look better and feel better—but very few thin socks WEAR. There is just where Interwoven Socks are different. THEY ACTUALLY DO WEAR. With their Interwoven toe and heel and reinforced sole and ankle, these socks are protected at EVERY point of wear. That is why I sell them and the ONLY store in Greater Quincy that does sell them.



25c, 35c, 50c

GEORGE W. JONES
1 Granite Street "Just around the Corner" Quincy
Aug. 5 3t-o-1w

COAL!

WHY WAIT ORDER NOW

THE BEST
--- AT ---
J. F. SHEPPARD & SONS, Inc.
27 GRANITE STREET
TEL. 232-W June 29-tf

Going Out of Town This Summer?

IF you are, why not arrange to have THE DAILY LEDGER sent to you by mail? The address may be changed as often as desired, and it will not only be a convenience to you, but will enable you to get all the news during your absence from the city.

The subscription price to any address in the United States, Canada, or Mexico.

2 Cents a Copy

Fill out this Form and mail to THE LEDGER, QUINCY, MASS.

Please send The Quincy Daily Ledger
for ..... beginning with issue of
..... to me at the following
address :
(Name) .....
(Town) .....
(State) .....

The Window at the White Cat

By MARY ROBERTS RINEHART

Copyright, 1910, by Bobbs-Merrill Co.

SYNOPSIS

Margery Fleming asks John Knox, attorney, to find her father, State Treasurer Fleming, who is missing. A paper with 1122 on it has been found pinned to Fleming's pillow.

(Continued from last issue)

I had occasion to see Davidson many times after that during the strange development of the Fleming case. I had the peculiar experience later of having him follow me as I trailed him that night, and I had occasion once to test the strength of his long arms when he helped to thrust me through the transom at the White Cat, but I never met him without a recurrence of the sheepish feeling with which I watched him swagger up to the night sergeant and fall into easy conversation with the man behind the desk.

Two or three roundsmen were sitting against the wall lazily, helmets off and coats open against the warmth of the early spring night. In a back room others were playing checkers and disputing noisily. Davidson's voice came distinctly through the open windows.

"The house is closed," he reported, "but one of the basement windows isn't shuttered, and the lock is bad. I couldn't find Shields. He'd better keep an eye on it." He stopped and fished in his pockets with a grin. "This was tied to the knob of the kitchen door," he said, raising his voice for the benefit of the room and holding aloft a piece of paper. "For Shields," he explained, "and signed 'Delia.'"

The men gathered around him. Even the sergeant got up and leaned forward, his elbows on his desk.

"Read it," he said lazily. "Shields has got a wife, and her name ain't Delia."

"Dear Tom," Davidson read in a mincing falsetto, "we are closing up unexpected, so I won't be here tonight. I am going to Mamie Brennan's, and if you want to talk to me you can get me by calling up Anderson's drug store. The clerk is a gentleman friend of mine. Mr. Carter, the butler, told me before he left he would get me a place as parlor maid, so I'll have another situation soon. Delia."

The sergeant scowled. "I'm goin' to talk to Tom," he said, reaching out for the note. "He's got a nice family, and things like that're bad for the force."

I lighted the cigar, which had been my excuse for loitering on the pavement and went on. It sounded involved for a novice, but if I could find Anderson's drugstore I could find Mamie Brennan. Through Mamie Brennan I would get Delia and through Delia I might find Carter, and so I made the first note in my new business of man hunter.

It was late when I reached the corner of Chestnut and Union streets, where Fred had said Allan Fleming had come to grief in a cab. But the corner man had gone, and the night man on the beat knew nothing, of course, of any particular collision.

I went home to bed. I had made no headway. I had lost conceit with myself and a day and evening at the office, and I had gained the certainty that Margery Fleming was safe in Bellwood and the uncertain address of a servant who might know something about Mr. Fleming.

I was still awake at 1 o'clock and consulted the telephone directory. There were twelve Andersons in the city who conducted drugstores.

When I finally went to sleep I dreamed that I was driving Margery Fleming along a street in a broken taxicab and that all the buildings were pharmacies and numbered eleven twenty-two.

After such a night I slept late. Edith had gone out with Fred when I came downstairs. I have a great admiration for Edith, for her tolerance with my uncertain hours, for her cheery breakfast room and the smiling good nature of the servants she engages. I have a theory that, show me a sullen servant and I will show you a sullen mistress, although Edith herself disclaims all responsibility and lays credit for the smile with which Katie brings in my eggs and coffee to largess on my part.

On that particular morning Katie brought me a letter, and I recognized the cramped and rather uncertain writing of Miss Jane Maitland.

Dear Mr. Knox—Sister Letitia wishes me to ask you if you can dine with us tonight informally. She has changed her mind in regard to the Colored Orphans' home and would like to consult you about it. Very truly yours,

SUSAN JANE MAITLAND.

It was a very commonplace note. I had had one like it after every board meeting of the orphans' home. Miss Maitland being on principle an aggressive minority; also, having considerable mind, changing it became almost as ponderous an operation as moving a barn.

I came across Miss Jane's letter the other day when I was gathering the material for this narrative, and I sat for a time with it in my hand thinking over again the chain of events in which it had been the first link, a series of strange happenings that began with my acceptance of the invitation, and that led through ways as dark and tricks as vain as Bret Harte's Heathen Chinee ever dreamed of to the final scene at the White Cat. With the letter I had filed away a half dozen articles, and I ranged them all on the desk in front of me—the letter, the bit of paper with eleven twenty-two on it that Margery gave me the first time I saw her, a notebook filled with jerky characters that looked like Arabic and were newspaper shorthand, a railroad schedule, a bullet, the latter slightly flattened; a cube shaped piece of chalk, which I put back in its box with a shudder and labeled "Poison," and a small gold buckle from a slipper, which I—at which I did not shudder.

I did not need to make the climaxes of my story. They lay before me.

At 11 o'clock Hunter called up. He said he was going after the affair himself, but that it was hard to stick a dip net into the political puddle without pulling out a lot more than you went after or than it was healthy to get. He wanted to know if I had come across any more K. V's. Whereupon I put away the notes I had made about Delia and Mamie Brennan.

CHAPTER III.

Ninety-eight Pearls.

I WENT to Bellwood that evening. It was a suburban town a dozen miles from the city. Street cars had so far failed to spoil its tree bordered streets, and it was exclusive to the point of stagnation. The Maitland place was at the head of the main street. Miss Letitia, who was seventy, had had sufficient commercial instinct some years before to cut her ancestral acres—their ancestral acres, though Miss Jane hardly counted—into building lots, except perhaps an acre which surrounded the house. Thus the Maitland ladies were reputed to be extremely wealthy. And as they never spent any money, no doubt they were.

I had taken dinner at Bellwood before, and the memory was not hilarious. Miss Letitia was deaf, but chose to ignore the fact. With superb indifference she would break into the conversation with some wholly alien remark that necessitated a reassembling of one's ideas, making the meal a series of mental gymnastics. Miss Jane, through long practice and because she only skimmed the surface of conversation, took her cerebral flights easily, but I am more unwieldy of mind.

Nor was Miss Letitia's dominance wholly conversational. Her sister Jane was her creature, alternately snubbed and bullied. To Miss Letitia, Jane, in spite of her sixty-five years, was still a child, and sometimes a bad one. Miss Letitia gave her expurgated books to read and forbade her to read divorce court proceedings in the newspapers.

Poor Miss Jane! She met me with fluttering cordiality in the hall that night, safe in being herself for once, with the knowledge that Miss Letitia always received me from a thronelike horsehair sofa in the back parlor. She wore a new lace cap and was twitteringly excited.

"Our niece is here," she explained, as I took off my coat—everything was "ours" with Jane; "mine" with Letitia—"and we are having an ice at dinner. Please say that ices are not injurious, Mr. Knox. My sister is so opposed to them, and I had to beg for this."

"On the contrary, the doctors have ordered ices for my young nephews," I said gravely, "and I dote on them myself."

Miss Jane beamed. Indeed, there was something almost unnaturally gay about the little old lady all that evening.

Miss Letitia received me, as usual, in the back parlor. Miss Fleming was there also, sewing by a window, and in her straight white dress, with her hair drawn back and braided around her head, she looked even younger than before. There was no time for conversation. Miss Letitia launched at once into the extravagance of both molasses and butter on the colored orphans' bread.

"You have had no news at all?" Miss Fleming said cautiously, her head bent over her work.

"None," I returned, under cover of the table linen to which Miss Letitia's mind had veered. "I have a good man working on it." As she glanced at me questioningly, "It needed a detective, Miss Fleming." With every movement of the girl I could see the gleaming of a diamond on her engagement finger.

"If I didn't watch her, Jane would ruin them," said Miss Letitia. "She gives 'em apples when they keep their faces clean, and the bills for soap have gone up double. Soap once a day's enough for a colored child. Do you smell anything burning, Knox?"

I sniffed and lied, whereupon Miss Letitia swept her black silk, her colored orphans and her majestic presence out of the room. As the door closed, Miss Fleming put down her sewing.

"I do not dare to tell them, Mr. Knox," she said, "They are old, and they hate him anyhow. I couldn't sleep last night. I have hemmed tea towels for Aunt Letitia today until I am frantic, and all day I have been wondering over something you said yesterday. You said, you remember, that you were not a detective, that some men could take nineteen from thirty-five and leave nothing. What did you mean?"

I was speechless for a moment.

"The fact is—I—you see," I blundered, "it was a—merely a figure of speech, a—speech of figures is more accurate." And then dinner was announced.

Miss Letitia presided in garrulous majesty. The two old ladies picked at their food, and Miss Jane had a spot of pink in each withered cheek. Margery Fleming made a brave pretense, but left her plate almost untouched. As for me, I ate a substantial masculine meal and half apologized for my appetite, but Letitia did not hear. She tore the board of managers to shreds with the roast and denounced them with the salad.

"Please do eat your dinner," Jane whispered. "I made the salad myself. And I know what it takes to keep a big man going. Harry eats more than Letitia and I together. Doesn't he, Margery?"

"Harry?" I asked.

Miss Jane leaned forward to me after a smiling glance at her niece across. "Harry Wardrop, a cousin's son, and"—she patted Margery's hand with its ring—"soon to be something closer."

The girl's face colored, but she returned Miss Jane's gentle pressure.

"They put up an iron fence," Miss Letitia reverted somberly to her grievance, "when a wooden one would have done. It was extravagance, ruinous extravagance."

"Harry stays with us when he is in Manchester," Miss Jane went on, nodding brightly across at Letitia, as if she, too, were damning the executive board. "Lately he has been almost all the time in Plattsburg. He is secretary to Margery's father. It is a position of considerable responsibility, and we are very proud of him."

I had expected something of the sort, but the remainder of the meal had somehow lost its savor. There was a lull in the conversation while dessert was being brought in. Miss Fleming sat, one hand on the table, staring absently at her engagement ring.

"You look like a fool in that cap, Jane," volunteered Letitia, while the plates were being brought in. "What's for dessert?"

"Ice cream," called Miss Jane over the table.

"Well, you needn't," snapped Letitia. "I can hear you well enough. You told me it was junket."

"I said ice cream, and you said it would be all right," poor Jane shrieked. "If you drink a cup of hot water after it, it won't hurt you."

"Fiddle," Letitia snapped unpleasantly. "I'm not going to freeze my stomach and then thaw it out like a drain pipe. Tell Heppie to put my ice cream on the stove."

So we waited until Miss Letitia's had been heated and was brought in, sickled over with pale hues, not of thought, but of confectioner's dyes. Miss Letitia ate it resignedly. "Like as not I'll break out, I did the last time," she said gloomily. "I only hope I don't break out in colors."

The meal was over finally, but if I had hoped for another word alone with Margery Fleming that evening, I was foredoomed to disappointment. Letitia sent the girl, not ungently, to bed and ordered Jane out of the room with a single curt gesture toward the door.

"You'd better wash those cups yourself, Jane," she said. "I don't see any sense anyhow in getting out the best china unless there's real company. Besides, I'm going to talk business."

When the door had closed behind her, Miss Letitia listened for a moment, got up suddenly and, crossing the room with amazing swiftness for her years, pounced on the knob and threw it open again. But the passage was empty; Miss Jane's slim little figure was disappearing into the kitchen.

"I didn't want to see you about the will, Mr. Knox," the older sister began. "The will can wait. I ain't going to die just yet—not if I know anything. But although I think you'd look a heap better and more responsible if you wore some hair on your face, still in most things I think you're a man of sense. And you're not too young. That's why I didn't send for Harry Wardrop. He's too young."

I winced at that. Miss Letitia leaned forward and put her bony hand on my knee.

"I've been robbed," she announced in a half whisper.

"Indeed!" I said, properly thunderstruck. I had always believed that only the use of the fourth dimension in space would enable any one not desired to gain access to the Maitland house.

"Not the pearls?" I asked.

(To be Continued.)

"L" Men Still Waiting

Boston, Aug. 6.—Three thousand "L" men are marking time impatiently awaiting the report of the state board of conciliation and arbitration which will determine the final matters in dispute in the Boston Elevated strike. It will possibly be twenty-four hours or more before the report will be ready.

Veteran Thrown From Carriage

Newbury, Mass., Aug. 6.—Adjutant Charles T. Noyes of Post 99, G. A. R., was thrown from the carriage in which he delivers mail for the Newbury postoffice, sustaining injuries that may result fatally.

SURE



He (shyly)—My—er—er—dear Mabel, do you er—er—love me?
She (quickly)—Yes.
He—Your frankness is engaging.

FITZGERALD IS FOR GOV. FOSS

Will Unite With the Executive Against Pelletier

SHERMAN WHIPPLE TALKED OF

Rift In Bay State Democracy Because of Fight Between Boston's Mayor and the District Attorney—Fitzgerald Believes Pelletier's Candidacy For Governor Would Be Fatal to His Senatorial Aspirations

Boston, Aug. 6.—Mayor John F. Fitzgerald is for the renomination and re-election of Governor Eugene Noble Foss.

It is his belief that it would be almost a political impossibility for him to be a candidate for United States senator if District Attorney Pelletier of Suffolk county should be the nominee of the state Democracy.

The mayor so fully believes that this is an impossible condition that he is not only with Governor Foss but is working for him. He has personally talked with some of the Pelletier leaders, notably Senator Timilty, and urged the governor's candidacy.

Congressman McCall has set his method of beginning a senatorial campaign, and the mayor, it is regarded as a certainty, will lose no time in publicity giving his reasons for opposing McCall.

There are Democratic leaders, very many of them, who believe that a better fight could be made with the brilliant attorney, Sherman Whipple, as the avowed Democratic candidate for the senatorship. There would be a united Democracy back of Mr. Whipple. There cannot be a united Democracy back of the mayor.

It is seventy-seven years since Massachusetts was represented in the upper house of congress by a Democrat. The last was Nathaniel Silsbee, who represented the state from 1825 to 1835.

The turmoil and divisions among the Republicans of the state have filled the Democrats with hopes this fall. They expect a landslide and as a result a majority of the new legislature. If their hopes are realized the real fight for the honor of being the first Democratic United States senator will begin after the close of the November polls.

A ROOSEVELT PROPHECY

Uttered by the Colonel Shortly After His Arrival

Chicago, Aug. 6.—Among the first things said by Colonel Roosevelt on his arrival in Chicago was:

"I am very pleased to be with you in Chicago again and this time at the birth of a party and not at the death of one. I am convinced that the people will not stand for the convention of seven weeks ago, and especially as it was against the interests of the people. By November the men nominated at that convention will not be a factor in the race.

"The days of the corrupt political boss and the crooked financier who stands behind the boss and the newspaper owned by the boss and financier are over."

CONTRIBUTIONS FORBIDDEN

Senate Committee Reports Against Unlimited Campaign Donations

Washington, Aupg. 6.—The Culberson bill limiting campaign contributions has been reported with amendment by the senate committee on privileges and elections.

The bill as amended prohibits any national bank or corporation organized under the federal statues to contribute "any money or other thing of value in connection with any convention, primary or other election at nomination or election of any person to any political office." Individuals may not contribute more than $5000 except they be candidates for the office of President of the United States, vice president, representative or senator. The original bill did not include conventions and primaries.

MRS. TAFT'S FATHER DEAD

John W. Herron Had Been An Invalid Several Years

Washington, Aug. 6.—The White House received word of the sudden death of Judge John W. Herron, Mrs. Taft's father, at Cincinnati. The president and Mrs. Taft at once arranged to leave Washington for the funeral.

Cincinnati, Aug. 6.—John W. Herron, 85, father of Mrs. William H. Taft, wife of the president, died at his home after an illness of several years. Besides Mrs. Taft there are seven other children. The funeral was held at 2:30 o'clock this afternoon.

Rockland to Resume Trips Soon

Boston, Aug. 6.—The steamship City of Rockland, which was in collision with the steam collier William Chisholm a week ago this morning, is expected to be again in commission by the latter part of this week.

BECKER PLEADS THROUGH LAWYER

Indictments of Higher Police Officials Expected

New York, Aug. 6.—Counsel for Police Lieutenant Charles Becker, the central figure in the Rosenthal murder case, entered a plea of not guilty to the indictment charging the policeman with murder in the first degree in the killing of Herman Rosenthal. The police lieutenant was not brought into court and his plea was entered by his counsel, John W. Hart, who appeared before Judge Mulqueen in the court of general sessions.

Rose will soon be a nervous wreck and a little aid to prosecution, his brother, Morris Rose, believes. Morris visited "Bald Jack" in the West Side court jail after which Morris said:

"I never saw such a change before in a man. Jack Rose is in a state of nervous collapse. He can't eat, and he can't do anything except think about the murder. I tried to cheer him up, but he sat in his cell with his face buried in his hands brooding about the tragedy. I think he is frightened out of his wits."

A mass of evidence is to be presented to the grand jury this week out of which the officials of the public prosecutor's office believe that several indictments of extortion will be found against certain police officials for grafting from gambling houses. Police Lieutenant Becker's alleged activities with gamblers are being investigated on information furnished in the confession of "Bald Jack" Rose. Private detectives also working on the gambling end of the Rosenthal case, are reported to have unearthed evidence that will result in indictments of two high police officials and a man not in the department.

Daily Demonstrations of the
Vacuum Clothes Washer
At 73 Beale Street, Wollaston
Hours from 9 to 11 and 2 to 4
Demonstration at homes if requested
HIGGINS & GOODALE, Agents
Aug. 1 6t

LEE'S INN, Squantum
15th season for the famous DINNERS
Fish--Chicken--Broiled "Live" a la carte
Phone, Quincy 1643 W
Leave Electrics at Boardwalk, 5 cent fare from any part of Quincy; ask for transfer. July 23-2mos

INSURANCE
Fire, Liability and Automobile
Strongest Companies. Lowest Rates
Liberal treatment in case of loss.
H. L. KINCAIDE & CO.

PENNIMAN'S TAXI SERVICE
Taxis and 5 and 7 Passenger Touring Cars for all occasions
C. H. PENNIMAN, Prop.
Agent for Pope-Hartford Cars
Demonstration by Appointment
Phones
Stable 207. Residence 972 W
Dec. 23-tf

M. T. SULLIVAN
Real Estate Insurance
Auctioneer Care of Property
Justice of the Peace
Room 3 Durgin & Merrill Block, QUINCY

A GOOD TIME
for you to think about having your
FURNITURE REPAIRING
done is in your vacation time
—AT—
HOLMES & HALL
GENERAL UTILITY HOSPITAL
96 Washington St., Quincy
TELEPHONE 974 W

JAMES F. BURKE
Real Estate and Insurance
AUCTIONEER MORTGAGES
Justice of the Peace Notary Public
Room 4, Savings Bank Building
Tel. 325-3 Jan. 17-tf

A. M. JAMESON
Real Estate and Insurance
OFFICE—RESIDENCE
157 WARREN AVE., COR. WINTHROP AVE
WOLLASTON
Houses and Building Lots for sale.
Houses and Apartments to let.
Tel. 341-2 Quincy. Mar. 9-tf-1p

CLASSIFIED ADVERTISEMENTS

Advertisements under this head 25 words or less one time 25 cents Three consecutive insertions 50 cents. 6 consecutive insertions 75 cents.

No advertisements taken over the telephone, received by mail or at the office unless accompanied by cash.

TO LET

TO LET—Flat in new two-family house on Bedford street 7 rooms, all improvements. Apply at 180 Glendale road. Telephone 1191 M Quincy. 15-24t

FOR RENT—A very desirable corner tenement of six rooms with all improvements. No. 155 Safford street, Wollaston. Possession Sept. 1st. Rent $25. Inquire on premises. 5-3t

FOR SALE

FOR SALE—40 large wooden boxes cheap. 7-8 thick, planed on both sides Boards could be used for covering small buildings. Wheelers Dry Goods Store. 3-7t

FOR SALE—Indian Motor Cycle 5 H. P., 2 Cylinder. Price $110 cash. Apply between 7 and 8 A. M. or at 7 P. M. at 154 Elm street, Quincy, or telephone Quincy 1160 for appointment. 1-tf

WANTED

WANTED—Salesman for Quincy. Apply to Grand Union Tea Company, 28-30 High street, Brockton. 2-6t

WANTED—Carpenters corner Billings Road and Flynt street, Norfolk Downs. 1-6t

YOUNG LADY—To learn to read proof. Must have a good education, be reliable and systematic. Resident of Quincy preferred. Address by letter, Miss Prescott, Ledger Office.

Quincy Savings Bank
BANK HOURS: Every Business Day except Saturday, 8.30 A. M. to 3 P. M.
SATURDAY—8.30 A. M. to 12 M.
CLARENCE BURGIN, Treasurer.

LEWIS N. CURTIS, PAINTER and GLAZIER.
LEADED STAINED GLASS.
DECORATOR and PAPER HANGER
OLD FURNITURE REFINISHED.
Orchard Place, off Spear Street, Quincy

HERBERT A. HAYDEN
Piano Tuner
Office at C. F. Pettengill's, 1391 Hancock street, Quincy.
Residence, 73 Cleverly Court, Quincy Point Mass. Tel. Quincy. 1153 M Nov. 3-tf

The National Granite Bank
located at Quincy, in the State of Massachusetts is closing its affairs. All note holders and other creditors of the association are therefore hereby notified to present the notes and other claims for payment.
R. F. CLAFLIN, Cashier.
Jy 9—S 18

THANK YOU!
I made a success in Quincy town for a short time, do you know why? Because my work is good and my price is low, of all kind of furniture repairing, mattresses and cushions.
M. MIRKIN, Upholsterer
67 Washington Street
Next to the Y. M. C. A. Building,
Quincy, Mass. Tel. Quincy 501-W
July 10-1m

PATENTS
PROCURED AND DEFENDED. Send model, drawing or photo. for expert search and free report. Free advice, how to obtain patents, trade marks, copyrights, etc. IN ALL COUNTRIES.
Business direct with Washington saves time, money and often the patent.
Patent and Infringement Practice Exclusively.
Write or come to us at
710 Eighth Street, near United States Patent Office,
WASHINGTON, D. C.
CASNOW &

MAKE YOUR PURCHASES FROM LEDGER ADVERTISERS BE SURE TO READ THE ADVERTISEMENTS IN TODAY'S LEDGER

TO LET

TO LET—Two furnished rooms for light housekeeping. Apply at 62 Massachusetts avenue, Quincy Point. Aug. 5 3t

TO LET—Private family will rent 2 unfurnished rooms for light housekeeping in large house, with verandas. Beautiful grounds, 5 minutes to depot. Fare 7 1-2c So. Terminal. References. Tel. Quincy 1401 M. Aug. 5-6t

TO LET—Tenement of 4 rooms to small family. Possession given Sept. 1. Apply to L. F. Klang, 10 Curtis street. 5-3t

TO LET—Single house, 10 rooms and bath. All modern improvements. In good condition, suitable for lodging house, desirable locality, near City Square, rooms now occupied with select Lodgers. Beds, furniture and fixtures are new and can be purchased at a bargain. Vacant Aug. 15. Apply to P. J. Ferguson, Room 4 Durgin-Merrill Block. 29-12t

TO LET—Two large furnished rooms for light housekeeping; also side room. Apply 26 School street, Quincy. 24-18t

TO LET—Upper flat at 16 Wibird street, modern improvements. Rent reasonable. Apply to 49 Newcomb street. 2-6t

TO LET—A large newly furnished front room with use of bath; close to Quincy Square. Apply at 1187 Hancock street. Aug. 1-tf.

TO LET—Homestead estate of the late Joseph F. Berry, 1642 Hancock street. House of nine rooms with modern conveniences and a large stable. George H. Brown, Trustee, 22 Adams Building, Quincy, or 431 Tremont Building, Boston. 1-tf

TO LET—Three furnished rooms for light house keeping. Apply at 9 Beacon stret, Quincy Point. 29-9t.

TO LET—3rd floor flat, 4 large rooms, improvements. Whitwell street, near City Hospital, rents for $12. Apply to James Moorhead, 28 Curtis street. Tel. 462-2. 23-tf

TO LET—Cosiest 4 room and bath upper flat in town. All improvements $19. 124 Glendale road, Quincy. Nice new half houses opposite new brick school in East Braintree, 5 rooms and W. C. $15. High and dry, select neighborhood, near steam, trolley and shipyard. H. F. McIntire, Greenleaf Block. 8-tf

TO LET—House of eight rooms, all improvements, good location. Apply to M. T. Sullivan, Room 3, Durgin & Merrill block. 18-tf

TO LET—40 Park Lane, 6 rooms with latest improvements. Best residental section in Quincy. 6 minutes walk from Square, 2 minutes from sea shore. Apply on premises or D. J. Holmes, Builder, 22 Berkely street, Tel. 349-M. 10-tf

TO LET—New 2-family house, 6 rooms each, all improvements, best locality. Apply 87 Merrymount road, Quincy. 8-tf

TO LET

Ground Floor—Granite street, near City Square, 22x55 feet. Also the floor above it. Splendid light—excellent opportunity.

Hancock Building—City Square Offices—Hancock Building—large or small—front or back.

Tenement—22 Granite street, near City Square, Quincy, 4 rooms and bath, $12 a month in advance.

Tenement—22A Granite street, near City Square, Quincy, 4 rooms and bath, $10 a month in advance.

Lodging Rooms—Furnished or unfurnished. Durgin-Merrill Block.

Office—Hancock Chambers, 16x18 feet one flight up, low rent.

City Square Hall, Office or Shop—Hancock Chambers, 2 flights up, 28x43 feet and 20 feet high. Splendid light, low rent

GREENLEAF BLOCK
(Recently Hotel Greenleaf)
Cor. Hancock and Granite Streets
CITY SQUARE, QUINCY
(Best Location in City)

Transient Rooms—Well furnished and with care, one or two flights up, $1 a day.

Street Floor Stores—Two—16x30 feet with 4 large windows and 10x60 feet with fine light and air.

Desk Room—Street floor, right in the rear of main entrance, good light and air, $5 up a month.

Offices—Only one flight up, large or small, front or back, and at reasonable prices.

Furnished Rooms—With care, steam heat, and detached bath with hot and cold water. $2.00 to $7 per week.

Hall—On top floor, with extensive anterooms, for temporary or permanent use—excellent opportunity for Club or Lodge.

Quincy Real Estate Trust,
(Ask for Mr. Kribs.)
Greenleaf Block, Quincy.

Ivory White Flour

In Half-Size Bags

Summer trade demands a high-grade Flour in small Bags. Here it is

Make bread the same way every baking day. Use the same oven. Sometimes the bread is good, sometimes it makes the family kick. You're using ordinary flour—that's why. Don't blame the cook.

Poor bread is neither appetizing nor satisfying. It dries up quickly. Part of the batch is thrown away. That's wasteful.

Ivory White Flour is always the same, for the price is a few cents higher so that we can always buy the best hard wheat—use only the best of the wheat kernel—the most expensive process and the most expert millers—So that—

Ivory White Flour always makes good bread—better bread than ordinary flour and more of it. There is true saving in paying a few cents more for Ivory White Flour for Ivory White Flour bread is eaten to the last crumb. It's your favorite.

Ivory White Flour
—IN—
Half Size Bags
50c

R. E. FOY & COMPANY

5-21

WHEELER'S

The Store for Ladies' Furnishings

NECKWEAR OUR SPECIALTY

We are showing very attractive designs in **"The Belle"** shirt waists for Summer.

We would invite your inspection of our new line of Muslins and Dimities for dresses and kimonos.

Our House dresses in Muslin and Percale are excellent value for home or outing wear.

In Undermuslins we are showing combinations and separate garments in plain muslin and ripplette.

WHEELER'S

City Square, Quincy

HANLEY MODEL ADDED TO FLEET

Commodore Eleazer F. Drew is being congratulated upon his purchase of the Aryeto, the latest addition to the Squantum Yacht club fleet. The boat is a Hanley model with a large sail area and comfortable cabin room. The boat is reputed to be speedy and was the property of the late Captain L. D. Baker of the Baker Yacht Basin. The Commodore will have her thoroughly overhauled and will start racing with the season of 1913.

BRIEFS

Mrs. Frances Dunbar of Granite street is visiting her sisters at Brockton and Pembroke.

Miss Nettie Lennon of Temple street leaves today for a month's visit to her mother in Maine.

Harry L. Paige of 17 Davis street, has returned from a two weeks trip through Maine, the White Mountains and Vermont.

F. H. Lord and family have moved from Wibird street to the new house recently built by them on Washington street near Wild terrace.

James Allen of Johnson Bros. market had the misfortune to slip on a banana skin when alighting from an electric car straining the ligaments of his leg.

Mr. and Mrs. Wilson and daughter Floris and Wilma of 69 Presidents avenue, have arrived home from a three weeks' visit from Rye and Hampton Beach, N. H.

Miss Margaret Carruthers, music teacher has gone for a months vacation at Salisbury beach and Union New Hampshire to visit Miss Leith and her sister Mrs. Fall.

Miss Elizabeth Read and Miss Margaret Robinson of Newport News, Va. who have been the guests of Mrs. Jos. Carruthers have returned to their homes, delighted with their 3 weeks visit to Quincy and the White Mountains.

In connection with the enormous consumption of Quincy's water supply between the hours of one and four A. M. it might be pertinently observed that at just this time our local milk dealers are preparing for their morning rounds. Hunt out the culprits!

ROYALLY ENTERTAINED

(Continued from Page One.)

first, "The Wrecking Crew," will leave Boston on Sunday, August 4th, in charge of Joe Neagle, arriving in Bangor Monday noon. The second tribe, "The White Hopes," in charge of P. E. R. Bert Williams, will leave Boston on the 5th, hitting Bangor on the 6th. Of course the big feature will be the baseball game, and as both teams have been practicing since last Labor Day, a good game will result * * *' Bertie" has agreed to have the boys safe home on Foster street, on Friday morning the 9th, wind, weather, etc., permitting. Keep your eye on the leading New York papers for further details of the execution."

BRIEFS

Valentine Murphy of Whitwell street is at Georges Mills, N. H. for two weeks.

Ralph W. Timony, of Dorchester is spending a few days with friends on School street.

Miss Josephine Conboy of Granite street has gone to Providence, R. I. to enjoy her annual vacation.

The Managers of the Woodward Institute have voted to install a new heating apparatus in the building.

Everett Wilding of Washington street has gone to Provincetown on the cape for a two weeks' vacation.

Miss Teresa Murray of Roxbury is being entertained by her cousin, Miss Agnes Barrett of Coddington street.

George A. Sullivan and George E. Reinhalter of West Quincy have gone to Hampden beach for their vacation.

Mrs. J. McVay and daughter Kitty of 43 Payne street are enjoying a few weeks vacation with relatives in Orange N. J.

Outward trains were delayed an hour or more early Monday evening near Popes Hill station, owing to some trouble with a draw bridge.

The many friends of Master Richard F. Cole of Hancock street will be pleased to learn of his complete recovery from a surgical operation during the past week.

The Registrars of voters held a meeting at City Hall Monday evening to look over the signatures on nomination papers to see that the papers contained the required number of registered voters.

Use Our Storage Warehouse

The men who handle our New Furniture must do it RIGHT. They'll handle yours if you

LET KINCAIDE MOVE YOU

Anywhere, anytime you say. Piano Moving. Charges reasonable. Write, Call, Tel. Quincy 1200.

HENRY L. KINCAIDE & CO.

AMATEUR BOXER FOUND GUILTY

Of Assault on Playground Instructor Appeals His Case

CASE LONG DRAWN OUT

Edward Bennett of West Quincy, the well known amateur boxer, was found guilty of assault upon Alexander F. Robinson, assistant instructor at the Ward Four playgrounds by Associate Justice E. Granville Pratt this morning and ordered to pay a fine of $10. He appealed.

Owing to the amount of business scheduled in the regular court before Judge Albert E. Avery, the case was tried in the probate court room on the upper floor and was attended by a number of residents of the West Quincy district. The defendant was represented by attorney James W. Sweeney while Jeremiah J. McAnarney appeared in the interests of Robinson. The case consumed over two hours, as a number of witnesses were heard.

According to the testimony given, it seems as if Robinson, who is a member of the sophomore class of Middlebury college, and is active in Y. M. C. A. movements during the summer months, was given the position of assistant instructor by Chairman Geo. E. Pfaffmann of the Park Commission. Robinson said that he had experienced considerable trouble among certain youngsters who attended the exercises at the playground and on the day of the alleged assault was in the act of putting one of them out of the playground. He said that Bennett approached him and told him to leave the boy alone and that upon his refusal to do so was struck by the defendant. Bennett, however, claims to have been struck four times before he dealt any blows, which he considered were in self defense. Considerable time was taken up by Lawyer McAnarney in cross examining Bennett and "Mike" Kiley the checker player as to the technical points of the boxing game and much fun was furnished by the tesitmony for the spectators.

In closing Mr. McAnarney said that he did not ask for a severe penalty, only a penalty commensurate with the safety to the children of the playground that was necessary in order to conduct the games.

A boy named Charles Handly of West Quincy was also charged with assault on Robinson, but inasmuch as he is a delinquent, a decision in his case will be given at the session of the juvenile court. All the evidence connected with his case was brought out in the trial of Bennett.

On his appeal Bennett was held in $100 for his appearance at the sitting of the superior Court at Dedham the first week in September.

MRS. DOBLE WANTS DIVORCE

Nellie A. Doble of Weymouth seeks a separation from her husband, Loring I. Doble of Rochester, N. Y., alleging desertion in March, 1904. They were married at Weymouth, November 24, 1886, and lived together in Weymouth.

Seventeenth Century Grocers.

Department stores would have fared hard in the seventeenth century unless their proprietors could have induced parliament to grant more privileges than were allowed to other shopkeepers. The articles that a grocer might sell were definitely prescribed. They were "raysons, currants, sugar, spice, sope, candle, molasses, gunpowder, shot, match, tar, pitch, rosin, tobacco, cotton yarn, starch, bluing, prunes, figs, linseed oil, lead, olives, figs, Spanish white alabaster, alum, almonds, brimstone, lampblack and candle rushes.

MARRIAGES

HOUSTON—HOLMBERG—In Atlantic August 3, by Rev. Thomas W. Davison, Mr. James Houston of Dorchester to Miss Lillian E. Holmberg of Omaha, Neb.

Established 1870 Telephone

JOHN HALL

FUNERAL DIRECTOR

Carriage and Ambulance Service

1485 Hancock Street, Quincy, Mass.

EDWARD D. BARRETT

Undertaker and Embalmer

Successor to W. E. BROWN

27 Revere Road, Quincy, Mass.

Telephone 416 Quincy. May 28-3mos

SQUANTUM LAWN PARTY

Ladies of that Burgh Planning for a Big Time Saturday

Plans for the lawn party under the auspices of the Squantum Woman's club are fast being completed. At a meeting at the home of Mrs. C. E. Carlson, Huckins avenue, the general committee completed many details of arrangements. It was voted to have the party at the Squantum Inn on Saturday afternoon and evening. The affair will begin at 4 P. M. and it will be midnight when the "Home Sweet Home" waltz is played.

The spacious verandas of the hotel will be handsomely decorated and illuminated with Japanese lanterns. There will be a number of attractive booths, one which is bound to be a special favorite will be presided over by the charming young ladies who made such a hit in the parades at Atlantic and Squantum on the Fourth of July on the float entitled "Squantum Roses." These young ladies will sell candy at a prettily decorated booth.

The fortune teller who made such a hit at the lawn party last year with her clever "barker" will be one of the features of this year's party Every attraction will be offered to induce both young and old to attend the affair. It is the most ambitious undertaking the woman of Squantum haveyet undertaken and it is bound to be a big success

After a visit to the different booths the guests will participate in a "Dutch luncheon" served at 6 o'clock. At 8 o'clock there will be an entertainment with some specially clever talent not only from Squantum but from Boston to take part. The entertainment will be followed by dancing until nearly midnight.

The lawn party is in the hands of the following ladies: General Committee, Mrs. C. E. Carlson, Mrs. Joseph Duff, Mrs. Edmund White; refreshments, Mrs. Joseph Allen, Mrs. Adams, Mrs. Hiram Morse, Mrs. Landers, Mrs. William Donovan; decorating, Mrs. Gustave Wunderlich, Mrs. Willis; entertainment, Mrs. Charles Bostwick, Mrs. John R. Nelson.

Miss Marion Martin and Miss Amy Martin of Chicago are the guests of Mr. and Mrs. James Hagan at the bungalow on Bayside road.

Fred Draper and Miss Smith of Cambridge were the week-end guests of Mr. and Mrs. George Morrill.

James Brown of Somerville and Mr. and Mrs. Mark Redmond of Roxbury, were Sunday visitors at the bungalow of Mrs. Helen McGowan on Orchard street.

FORMER RECTOR A GUEST.

Rev. A. E. Clattenberg of Devil's Lake, North Dakota, is a guest of Mr. and Mrs. George H. Bean of 167 Atlantic street, where he would be pleased to meet on Wednesday members of St. Chrysostoms church and his friends. He was accompanied by Miss Ruth Bean who has been a guest of the family.

BAD FOR THE STOMACH.

When Non-fatty Foods Are Intimately Mixed With Grease.

The stomach never has the least power of digesting true fat. This is disposed of in the intestines. When eaten in the ordinary forms, as fat meat, butter, etc., the fat separates out in the stomach and does not in the least interfere with the work of the gastric juice on the other food, but when a non-fatty food has been intimately mixed with grease the latter prevents the gastric juice getting at the food it could digest.

Fish fried in oil or butter is by no means the most marked example, as the fat does not penetrate very deeply. Potatoes mashed with butter are rather worse, and minced vegetables fried with butter are bad offenders. The reason advanced explains why pork is difficult of digestion. The muscular fibers are mixed up with fat cells, and by the liberation of the oil in each tiny cell the eaten pork is made into an oily paste.

A very strong stomach will do the work required, but it is not a fair task to impose frequently, and a weak stomach will refuse to do anything beyond reminding its owner by a few stabs that it will not stand such treatment.—Exchange.

Requiescat In Pace.

The man with the old clock under his arm laid it on the jeweler's show case. "I wish you'd see what is the matter with this," he said.

The jeweler removed the dial, screwed his eyeglass into place and inspected the works of the ancient timepiece.

"Nothing is the matter with it now; its sufferings are over."

"Well, how much do I owe you?" asked the man.

"Nothing," answered the jeweler. "This isn't a professional treatment. This is a coroner's inquest." — Exchange.

ON THE DIAMOND

American League

At Cleveland:	R	H	E
Cleveland	3	5	0
Boston	1	10	1
At Detroit:	R	H	E
Detroit	4	9	1
New York	2	9	3
At St. Louis:	R	H	E
St. Louis	12	11	1
Philadelphia	4	10	6
At Chicago:	R	H	E
Washington	8	16	2
Chicago	7	9	0

National League

At Boston:	R	H	E
Boston	10	13	1
Cincinnati	2	6	2
At New York:	R	H	E
Pittsburg	8	13	4
New York	4	7	0
At Brooklyn:	R	H	E
St. Louis	8	12	3
Brooklyn	4	13	1
At Philadelphi:	R	H	E
Chicago	5	7	0
Philadelphia	2	6	2
Second Game:	R	H	E
Chicago	5	12	0
Philadelphia	3	6	1

New England League

At Lynn:	R	H	E
Fall River	8	9	2
Lynn	5	8	1
At Worcester:	R	H	E
Worcester	3	4	3
Lowell	0	4	4
At Lawrence:	R	H	E
Lawrence	7	9	1
New Bedford	3	6	0
At Brockton:	R	H	E
Brockton	5	11	2
Haverhill	4	6	2

Ancient Dress Still Worn.

In the little town of Munsiedel, in Bavaria, there exists one of the most curious charitable foundations in the world. One of the burghers, Christopher Wanner, died in 1451 and left his fortune for the establishment of a home for aged poor. He attached, however, the condition that every old man who was taken in should wear his beard and the same cut of clothes and cap as he himself used to wear; consequently the ancient pensioners are still to be seen wandering about the streets of Munsiedel in the costumes of the fifteenth century.

New York, New Haven and Hartford R. R.

In effect June 2, 1912

The letters in the same line as the figures below stand for different stations and indicate that trains stop as follows.

a	Wollaston	f	Harrison Square
b	Norfolk Downs	g	Savin Hill
c	Atlantic	h	Crescent Avenue
d	Neponset	i	South Boston
e	Pope's Hill	r	Quincy Adams
*	Saturdays Only	†	Except Saturday

Exp.—Express train.

TO BOSTON Leave	Stop	Arrive
r 5 14	abcdefghi	5 41
r 6 16	abci	6 35
r 6 33	e	6 49
r 6 40	abcf	7 00
r 7 08	abcd	7 30
r 7 25	d	7 42
r 7 33	Exp	7 48
r 7 42	ab	8 00
7 57	a	8 13
r 8 09	abcd	8 31
r 8 30	a	8 46
r 8 53	ad	9 10
r 9 15	abc	9 33
r 10 03	a	10 20
r 10 19	abcdefghi	10 45
11 12	a	11 28
r 11 24	abcdefgh	11 50
12 04	a	12 20
r 12 25	abcdefghi	12 52
r 1 20	a	1 37
2 04	a	2 20
r 2 19	abcdefgh	2 45
r 3 13	Exp	3 28
4 04	a	4 20
r 4 25	abcdefgh	4 52
5 06	Exp	5 20
r 5 30	abcdefg	5 55
6 12	a	6 30
7 05	b	7 22
r 7 22	Exp	7 37
7 29	ab	7 46
r 8 07	abcdef	8 30
r 9 10	abc	9 28
10 04	a	10 20
r 10 07	abcdef	10 30
r 11 25	abcd	11 45

FROM BOSTON Leave	Stop	Arrive
5 45	ihgfedcba	6 14 r
6 12	ihgfedcba	6 39 r
6 30	a	6 47
7 15	hgfedcba	7 41 r
7 41	a	7 58
7 45	e	8 03 r
8 35	ca	8 52
8 42	b	8 59
9 10	fedba	9 32 r
9 45	a	10 01 r
10 15	ihgfedcba	10 41 r
10 55	Exp	11 10
11 15	hgfedcba	11 41 r
11 50	a	12 07
12 15	hgfedcba	12 41 r
12 37	a	12 54
12 50	Exp	1 05
1 11	edcba	1 32 r
*1 31	a	1 49
*1 41	Exp	1 56 r
1 45	a	2 01
*1 48	cba	2 07 r
*2 08	Exp	2 22
2 15	fedcba	2 37 r
2 35	Exp	2 50
3 15	hgfedcba	3 40 r
3 45	a	4 02
4 12	fedcba	4 34 r
4 41	c	4 58
†4 57	a	5 11
†5 14	a	5 31
5 24	a	5 42
†5 31	dcb	5 50 r
5 43	a	6 10 r
5 55	fedcba	6 21 r
6 14	Exp	6 30 r
6 31	ecba	6 52 r
7 00	fedcba	7 24 r
7 12	a	7 29
8 05	ba	8 23
9 25	dba	9 46 r
10 35	fedcba	11 01 r
11 10	fedcba	11 35 r
11 30	ba	11 49

SUNDAYS

r 7 43	abc	8 03	6 30 ba 6 48 r
8 30	Exp	8 45	8 45 ihgfeacba 9 13 r
8 34	abc	8 52	9 05 Exp 9 21
r 8 46	bedefghi	9 13	10 15 ihgfedcba 10 42 r
r 9 13	abc	9 33	12 15 ihgfedcba 12 42 r
9 31	a	9 47	12 45 Exp 1 01
10 23	ac	10 40	1 30 ihgfedcba 1 57 r
†1 00	Exp	11 17	2 15 hgfedcba 2 42 r
r 11 16	abcdefghi	11 43	2 45 a 3 02
1 02	Exp	1 17	3 15 ihgfedcba 3 42 r
r 1 16	abcdefgh	1 43	4 27 cba 4 48 r
r 3 10	abc	3 30	5 15 hgfedcba 5 42 r
r 4 16	abcdefghi	4 43	6 15 ihgfedcba 6 42 r
r 5 07	abc	5 27	7 00 cba 7 19 r
r 6 16	abcdefghi	6 43	8 15 ihgfedcba 8 41 r
r 7 16	abcdefghi	7 42	8 50 Exp. 9 05 r
r 8 16	abcdefghi	8 43	9 30 ihgfedcba 9 57 r
9 05	a	9 22	10 45 cba 11 04 r
r 10 46	abc	11 05	
r 11 01	abc	11 29	

West Quincy for Boston (stopping at East Milton)—6.22, 6.56, 7.16, 8.03, 8.10, 9.07, 10.08, 10.58, A. M. 12.08, 1.19, 2.08, 3.18, 4.08, 5.13, 6.06, 7.19, 8.59, 11.13 P. M. **Sundays**- 8.19, 9.20 A. M. 12.59, 5.14, 6.59, 11.02 P. M.

Boston for West Quincy (stopping at East Milton)—6.35, 7.27, 8.20, 9.35 10.25 11.35 A. M. 12.25, *1.20, †1.35, 2.45, 3.35, 4.35, 5.22, 5.47, 6.18, 7.20, 9.10, 11.20 P.M. **Sundays**- 8.58 A M 12.38, 4.37, 5.37, 10.15 P. M.

Montclair for Boston 6.20, 7.23, 8.17, 10.14, A. M. 12.14, 1.25 4.14, 5.20, 6.12, 7.26, 9.06, P. M. **Sundays** - 8.26, 9.26, A. M. 1.06, 5.21, 11.09 P. M.

Boston for Montclair 9.35, 10.25, 11.35, A. M. 12.25, 1.35, 2.45, 3.35, 4.35, 5.22 15.47, 6.18, 9.10 11.20 P.M. **Sundays**- 8.58 A. M. 12.38, 4.37, 5.37, 10 15 P. M.

A BASE BALL EXPRESSION.



He Went "Up in the Air."

Bay State Street Railway Company

TIME TABLE

In effect June 22, 1912.

(Subject to change without notice.

Leave QUINCY for

Braintree, 6.15, 6.50 A. M. and every 30 minutes to 10.50 P. M. **Sundays** 7.50 A. M., then same as week days **Return,** leave **Braintree,** 6.25 A. M. and every 30 minutes to 10.25 P. M **Sundays,** 7.55 A. M. and then same as week days.

Brockton, 6.15, 6.50 A. M., and every 30 minutes to 8.50 P. M., then 9.50 P M. **Sundays,** 7.50 A. M., then same as week days. **Return,** leave **Brockton** 6.20, 7 A. M., and every 30 minutes to 9.30 P. M. **Sundays,** 8 A. M. then same as week days.

West Quincy and East Milton, 5.30 5.50, 6.10 A. M., and every 20 minutes to 11.10 P. M. (**Wednesdays and Saturdays,** 11.50 P. M.) **Sundays,** 6.50 A. M. then same as week days. **Return** leave **East Milton,** 5.55, 6.15, 6.45 A. M and every 20 minutes to 11.45 P. M (**Wednesdays** and **Saturdays,** 12.10 midnight.) **Sundays,** 7.25 A. M., then same as week days.

East Weymouth, 6.00, 6.15, 6.35, 7.05, 7.35, 8.05, 8.35, 9.05 A. M. then 5, 25, 35 and 55 minutes past each hour to 11.05, 11.50 P. M. **Sundays,** 7.35 A. M. then same as week days. **Return,** leave **East Weymouth,** 5.55, 6.15, 6.45, 7.00, 7.15, 7.45, 8.15, 8.45, 9.15, 9.30, 9.45 A. M. then on the hour, 15, 30 and 45 minutes past each hour to 11.15 11.45 P. M. **Sundays,** 7.45 A. M. then same as week days.

Houghs Neck, Week days except **Saturday,** 5.20, 5.35, 5.50, 6.10 A. M., every 15 minutes to 7.40 A. M., every 30 minutes to 4.40 P. M., every 15 minutes to 7.10 P. M., every 30 minutes to 11.10, 11.50 P. M. **Saturday,** 5.20, 5.35, 5.50, 6.10 A. M., every 15 minutes to 7.40 A. M., every 30 minutes to 11.10 A. M., every 15 minutes to 10.40, 11.10, 11.50 P. M. **Sunday,** 6.50, 7.40 A. M., every 30 minutes to 10.10 A. M., every 15 minutes to 10.40, 11.10 P. M. **Return** leave **Houghs Neck.** Week days, except Saturday, 5.45, 6.05 A. M., every 15 minutes to 8.05 A. M., every 30 minutes to 5.05 P. M., every 15 minutes to 7.35 P. M. every 30 minutes to 11.35 P. M., 12.10 midnight. **Saturday,** 5.45, 6.05 A. M. every 15 minutes to 8.05 A. M., every 30 minutes to 11.35 A. M. every 15 minutes to 11.05, 11.35 P. M., 12.10 midnight. **Sunday,** 7.20, 8.05 A. M., every 30 minutes to 10.35 A. M., every 15 minutes to 11.05, 11.35 P. M.

Nantasket, 9.25 A. M., every 30 minutes to 9.25 P. M. **Sunday,** 9.25 A. M., then same as week days. **Return,** leave **Nantasket** 10.45 A. M., every 30 minutes to 10.15 P. M., then 11.00 P. M. **Sundays,** 10.45 A. M., then same as week days.

Neponset via Hancock Street,—5.45 6.20, 6.50 A. M. and every 30 minutes to 10.50 P. M. then 12.50 midnight. **Sundays,** 6.50 A. M. then same as week days. **Return,** leave **Neponset,** 6.40 7.10, 7.40 A. M. and every 30 minutes to 11.10 P. M. then 12.35 midnight. **Sundays,** 7.40 A. M. then same as week days.

Neponset via Wollaston—6.03, 6.33, 7.03 A. M. and every 30 minutes to 11.03 P. M. then 11.20, 11.50 P. M. **Sundays,** 7.03 A. M., then same as week days. **Return,** leave **Neponset,** 6.25, 6.55, 7.25, A. M. and every 30 minutes to 11.25 P. M. then 11.42 P. M. and 12.12 midnight. **Sundays,** 7.25 A. M. then same as week days.

Neponset, via Norfolk Downs, 6.2 6.55, 7.25, 8, 8.30 A. M. and every 30 minutes to 10 P. M. (**Wednesdays** and **Saturdays,** 11 P. M.) **Sundays,** 7.30 A M. then the same as week days. **Return,** leave **Neponset,** 7, 7.30 A. M. and every 30 minutes to 10.30 P. M. **Wednesdays** and **Saturdays,** 11.30 P. M.) **Sundays,** 8 A. M. then same as week days.

Weymouth Landing, 5.20, 6.00, 6.20 6.55, 7.25 7.55 A. M. then every 30 minutes, until and including 10.55 P. M. **Sundays,** 7.25, A. M. then same as week days. **Return,** leave **Weymouth Landing,** 5.45, 6.15, 6.40, 7.15, 7.45 A. M. then every 30 minutes until and including 11.15 P. M. **Sunday,** 7.45 A. M. then same as week days.

Leave NEPONSET for

Nantasket, 9.05 A. M. every 30 minutes to 9.05 P. M. **Sunday,** 9.05 A. M. then same as week days. **Return,** leave **Nantasket,** 10.45 A. M. every 30 minutes to 9.45 P. M. **Sundays,** 10.45 A. M. then same as week days.

Squantum, 6.25 A. M. every 30 min. to 7.25 P. M. then 8.35, 9.35, 10.35 P. M. **Wednesdays** and **Saturdays,** 11.30 P. M. **Sundays,** 7.35, 8.35, 8.55 A. M., every 30 minutes to 9.55 P. M. **Return,** leave **Squantum,** 6.00 A. M. every 30 minutes to 8.00 P. M., then 9.00, 10.00, 11.00, P. M. **Wednesdays** and **Saturdays,** 1150 P. M. **Sundays,** 7.15, 8.00, 9.00 A. M. every 30 minutes to 10.30 P. M.

THOMAS GAMMON,
Superintendent.

REVISED FIRE ALARM

7 Corner Farnum and Edison Streets.
12 Palmer Street, opposite Bakers.
13 Corner Shelton Road and Sea Sts.
14 Church turn-out, Manet Avenue.
15 Germantown, Sailors' Snug Harbor.
16 Sea Street, near Rock Island Road
17 Sea street, near Dunham's.
18 Sea and Palmer streets.
19 Rock Island.
21 Corner Whitwell and Granite Sts.
23 Hancock Street, near Hall's stable.
24 Whitwell Street, near Hospital.
25 Corner Newcomb and Canal Sts.
26 Hancock, opposite City Hall.
27 Corner Elm and Washington Sts.
28 Corner Greenleaf and Hancock Sts.
29 Corner Butler Road and Putnam
31 Phipps Street, near Payne Street.
32 Independence Avenue and Franklin
34 Corner High and Franklin Streets.
35 Corner Hancock and School Streets.
36 Junction Pleasant and Quincy Sts.
37 Corner Franklin and Water Sts.
38 Corner Liberty and Plain Sts.
39 Corner Penn and Liberty Streets.
41 Corner School and Granite Streets.
42 Corner Copeland and Granite Sts.
43 Corner Common and Copeland Sts.
45 Corner Crescent and Willard Sts.
46 Copeland and Furnace avenue.
47 Corner Bates Avenue and Grove
48 Corner Robertson and Willard Sts.
49 Corner Doble and Willard Streets.
51 Tubular Rivet Factory.
52 Elmwood Avenue and Farrington.
53 Winthrop and Warren Avenues.
54 Hancock Street,, near Elm Avenue.
56 Beale, opposite Wollaston Hotel.
57 Corner Beach and Willow Streets.
58 Corner Beale and Adams Streets.
59 Beale Street and Central Avenue.
61 Squantum and Hancock Streets.
62 Corner Atlantic and Hancock Sts.
63 Hancock Street, near Atlantic depot.
64 Billings Street and Newbury Ave.
64 (D) Combination No. 2 House.
65 Faxon Road and Squantum Street.
66 Prospect and Billings.
67 Corner Atlantic and Squantum Sts.
68 Squantum.
69 Montclair.
71 Corner Mill and Washington Sts.
72 Washington Street, corner South.
73 Corner Winter and Howard Sts.
74 Corner River and Washington Sts.
75 Corner Main and Sumner Streets.
76 Washington corner Wharf.
76 (D) Power House, Q. & B. St. R'y.,
78 Fore River Ship Building Works.
112 Sea street near Willows.
113 Post Island.
114 Engine House, Hougka Neck.
116 Centre road and Darrow Street.
117 Great Hill, Hough's Neck.
119 Rockland and Rhoda, R. I.
121 President's Hill.
122 Chestnut Street and Revere Road.
123 Hancock Street, near Car Barn.
124 Corner Goffe and Adams Streets.
126 Russell Park.
136 Brook Road and Water Street.
138 Corner Brooks Avenue and Centre
143 Station Street.
147 Granite Railway Yard.
151 Billings Road and Beach Street.
152 Corner Billings and Rawson Roads.
153 Farrington near Wol. Foundry.
154 Wollaston Ave. near Sailors' Home.
155 Warren Avenue, near Newton St.
161 Newport avenue opp. Foundry.
171 Whicher's factory, Union Street.
172 Corner Glencoe place and New Rd.
173 Newcomb Square, Quincy Avenue.
174 North, bet. South and Washington
175 Quincy Avenue, near Mrs. Baxter's.
221 Glendale road and Bedford Street.
223 Washington and Foster.
224 Corner Adams and Whitwell sts.
225 Field and Brackett street.
226 Dimmock and Upland road.
227 Hancock and Chestnut streets.
228 Edgemere Road and Putnam St.
242 (P) City Hospital.
272 Corner Washington and Pray Sts.
273 (P) Baker Basin.
321 Intervale Street and Brook Avenue.
324 Adams St., near Whitwell St.,
331 Franklin and School.
332 Federal and Independence aves.
412 Corner Willard and West Streets.
413 Buckley and Arthur
431 Rogers Street, off Hall place.
432 Willard and Furnace avenue.
435 Reardon and Barry Streets.
441 Smith Street, rear C. H. Hardwick's
442 Quarry Street, near Hitchcock's.
443 Corner Hayden and West Streets.
445 Corner Quarry and Common Streets.
446 Opposite Willard School, Copeland.
512 Grand View and South Central Ave.
513 Foot Beach Street.
515 Quincy Mansion School.
524 Berlin and Woodbine.
552 Brook and Granger.
553 Belmont and Warren avenue.
612 Hancock Street and Billings Road.
613 Hayward opp. Gear Works.
614 Glover avenue and Newbury avenue
615 Oak and Walnut.
617 Squantum and Huckins avenue.
712 Broadway and Commonwealth ave.
718 (P) Johnson's Lumber Yard.
721 South and Chubbuck.
722 Washington and Union.
723 South and Clairmont Avenue.
725 South and Winthrop park.

D—Duplicate. P—Private.

For brush and grass fire, send word by telephone or otherwise, to the nearest Fire station.

SIGNALS—Fire Department.

Ten (10) blows followed by Box number—Second alarm.

Twelve (12) blows, followed by Box number—General Alarm

Four (4) blows—Special call for Hose No. 1.

Two (2) blows—Recall.

Three (3) blows—Chief Engineer's call.

One (1) blow, 7 A. M. and 5 P. M.—Fire Alarm test.

2-2 three times—No school.

4-4-4—Military call.

Seven (7) blows—Electric Light Co. to shut off current.

3-3-3—Police call.

Lost Child call. 5-5-5—then one round of the Box nearest to where the lost child lives.

Six (6) blows—Superintendent Water Works call.

Two (2) blows, 8.55 P. M.—Curfew Law.

132—Out of City Call, Braintree.
135— " " " Weymouth
158— " " " Milton.
163— " " " Boston.

THE QUINCY DAILY LEDGER

LARGEST **GUARANTEED** CIRCULATION IN THE CITY

Vol. 27 No. 184 | QUINCY, MASS., WEDNESDAY EVENING, AUGUST 7, 1912 | PRICE TWO CENTS

MEMORIAL HALL COMMITTEE APPOINTED BY MAYOR STONE

Meeting to Be Held Next Week to Arrange Details for the Veterans Quarters

Citizens in General Enthusiastic in the Movement

A meeting of the sub committees of the various patriotic societies of the city, which were appointed at the meeting held at the residence of Commander Francis P. Loud, last week was held Tuesday evening with Mayor Stone in the Council Chamber at City Hall. Mayor Stone presided and there was a general discussion on the question of a memorial hall.

The general sentiment of the meeting was that Quincy should have a memorial hall, even if it was not possible to have the Adams Academy building for that purpose.

Several of the speakers also expressed their regrets at the criticisms made by one of the local papers, and the opinion was expressed that the criticisms were not made in a friendly spirit.

Mayor Stone presented a plan, which he had formulated, to the committee, which met with their unanimous approval. This plan was for a citizens' committee which should consider the subject of a memorial hall. That is the general proposition, this committee to be assisted by the committee from the patriotic societies.

The Mayor then announced the citizens' committee which he had selected and in doing so stated that a larger part of the gentlemen had been seen in

(Continued on Page Three.)

BIG MOLASSES STEAMER READY FOR LAUNCHING NEXT WEEK.

Will Have a Bulk Capacity of 1,400,000 Gallons of Liquid

Miss Madeline Mayor Sponsor for the New Craft

The S. S. Nelson building by the Fore River Shipbuilding Company of Quincy, Mass., for the Cuba Distilling Company of Havana, Cuba, will be launched on Monday, August 12th, 1912, at 10.00 A. M. The christening ceremony will be performed by Miss Madeline E. Mayer, daughter of Mr. and Mrs. Levy Mayer of New York. Miss Mayer is at present spending the summer in Plymouth, Mass.

The Nelson is an improved duplicate of the Steamer Currier, built by the Fore River Shipbuilding Company and owned by the Cuba Distilling Company, and will be engaged in the transportation of molasses in bulk between Cuba, Porto Rico and American ports, principally New York. She is also constructed in such a way as to enable her to enter the Trans-Atlantic trade.

The principal dimensions are as follows:

Length between perpendiculars, 370 feet.

Beam Molded, 52 feet.

Depth molded to upper deck, 30 feet.

Draft loaded, 23 feet.

Gross tonnage, about 4,700 tons.

Net tonnage, about 2,800 tons.

The vessel can be used for the transportation in bulk of molasses, oil, or other liquid cargo. The total stowing capacity for molasses is 190,000 cubic feet, representing over 1,400,000 gallons. When carrying petroleum, with the oil carriage and tanks and inner bottom, the vessel will have a capacity of 1,600,000 gallons.

The vessel has three pole masts fitted with cargo booms having a capacity of five tons each. The propelling machinery is located in the stern of the ship, consisting of a vertical inverted three cylinder triple expansion engine with cylinders 25 inches by 41 inches by 68 inches and a common stroke of 48 inches supplied with steam at 190 pounds pressure by three single ended Scotch boilers, working under the heated forced draft system. The engines will develop a maximum of 27,000 H. P. which will give the vessel a speed of more than 12 knots.

CARPETS
Oriental
Domestic RUGS
Floor Coverings
OF EVERY DESCRIPTION
At Lowest Possible Prices
Established 1852
John H. Pray & Sons Co.
646-656 Washington St., Opposite Boylston St.
All Goods will be Delivered Free at Residences in Quincy
REPRESENTED IN QUINCY BY
Messrs. OTHO A. HAYWARD and WALTER J. WELLINGTON.

DECLARED A NUISANCE

Boston Health Board Verdict on Spectacle Island

MUST BE ABATED

The Boston Board of Health has voted in favor of the residents of Squantum, Atlantic, Quincy and other points on the south shore in abating the nuisance on Spectacle Island. The fight has been waged for 30 years, but it was not until yesterday that the board took the decisive action.

The board voted to notify N. Ward & Co., owners of Spectacle Island, that the glue works were a nuisance and that it must be abated.

The fight has been one of the most bitterly contested battles of its kind ever waged in the history of the city. For thirty years complaints have been handed to the Board of Health from time to time, and the board has been asked to abate the nuisance there.

LAST TRIBUTE OF FRIENDS

To the Memory of a Loving and Estimable Woman

Relatives, neighbors, club women and friends gathered at the Morton home on Tuesday afternoon to pay their last tribute to a most lovable and well-known woman, Mrs. Lydia L., widow of George W. Morton, who passed away on Saturday afternoon after many months of suffering.

Rev. Daniel Munro Wilson of Kennebunk, Maine, who during his pastorate at First church was closely identified with Mrs. Morton, officiating at her wedding, very appropriately officiated at the last service, speaking feelingly of her care of an aged mother and of her only son and of the sorrows that had come to her being patiently and courageously borne—of her years of teaching and many pupils who although scattered had kindly thoughts of her; her marriage to Mr. Morton and their happy devoted years together in the beautiful home.

The service was simple but impressive. Quantities of flowers banked the casket, mute testimonials from many friends.

DELEGATES ELECTED

To Attend Catholic Conventions in Near Future

Councilman James H. Cunningham of Atlantic and James F. Burke of West Quincy and Rev. Fr. James Chittick of Hyde Park, were recently elected delegates to the convention of the national organization of Catholic societies, to be held at Louisville, Kentucky, August 18. It is not likely that James F. Burke will be able to attend as he has been very ill for the past few months.

In this case, his place will be aken by one of the three alternates, Miss Elizabeth Mack of Readville, Miss Katherine McGormley of Hyde Park and Peter B. Hart of Medway. The semi-annual convention of the Archdiocesan Federation of Catholic Societies will be held at the Mission Church hall, Roxbury, Sunday afternoon, September 22.


See "ad" Page 5 Q. R. E. T.

GRAND OUTING OF BOY SCOUTS

Wollaston Contingent Enjoyed Life at Cape Cod

BIG FIELD DAY

A crowd of happy and sunburned youngsters have just returned from Cotuit, Cape Cod, where they have been enjoying camp life for two weeks.

The boys were a group of Boy Scouts from Wollaston, being a part of Troop Three, Wollaston Park, and were under the direction of Scout Master George W. Brown.

The squad went by train to West Barnstable and from there hiked across the Cape to Cotuit, a distance of seven miles.

Camp was pitched on the old Cotuit golf course which proved to be an ideal site with 40 acres of fields extending in all directions which afforded an excellent opportunity for golf, baseball, tennis and other out door activities.

A small lake within a stone's throw provided fresh water bathing while at Cotuit Harbor a half a mile away the salt water was enjoyed.

The boys were also accompanied by David H. Goodspeed, headmaster of the Wollaston and Massachusetts Fields schools , with whom several outings were enjoyed.

A trip to Cotuit Neck was taken, where the boys had the fun of treading out the large quahaugs that are found there. Some of the famous Cotuit oysters were picked up and steamed on the camp fire.

Fine fishing was to be had at a nearby lake, the first fish being landed by Alvah Reynolds. Ira Gilliatt brought in the biggest fish, a large pickerel.

Two baseball games were played between the Scouts and the Cotuit boys in which the former were both times defeated.

The golf tournament was won after an exciting contest by Harold Seavey with Burton Miller as runner up. In the tennis matches Michael Arenberg came out victor with Harold Seavey in second place. A golf club was presented for the former and a set of Scout jewelry for the tennis match.

At the field day held last Wednesday the events were easily won by Raynor Reynolds. He received a years subscription to a boy's magazine.

Points for volunteered service while at camp were won by Raynor Reynolds, with John Esterheld second and Merrill Orswell third.

The boys in the party included Michael Arenberg, Herbert Atkins, Howard Bowen, Paul Brown, John Esterheld, Ira Gilliatt, Burton Miller, Merrill Orswell, Alvah Reynolds, Raynor Reynolds and Harold Seavey.

MR. FAXON BUYS MORE LAND

The order and petitions that have been before the City Council for several years relative to the taking of the Dr. William Everett estate on Miller Stile road as a memorial building by the Grand Army can now readily be disposed of as it is understood that the property has been sold to Henry M. Faxon. Work has already been commenced remodelling the stable on the premises into a dwelling.

CITY OFFICES OPEN NIGHTS

Mayor Stone Inaugurated a Move Fully Appreciated

CONVENIENCE FOR MANY

Mayor Stone gave notice this morning that commencing next Monday the offices of the Mayor, City Solicitor, City Clerk, City Treasurer and Tax Collector will be open for business every Monday evening between the hours of 7 and 8 o'clock. This is a move that will be appreciated by many citizens.

As it is now there are many who have business with the city who are unable to get to City Hall during the day time, without losing a half day in case it be a laborer and in case of a business man it often means the loss of valuable time to come from his business to City Hall during the day time, especially if his place of business is in Boston.

QUINCY PEOPLE JOIN BIG OUTING

About 50 Quincy people are attending the 20th annual outing of the Old Colony Grocers' and Provision Dealers' Association at Crescent Park, Rhode Island today. The local party boarded the special train at Braintree at 8.16 this morning, due to arrive at Fall River Wharf at 9.55 a. m.

In previous years the special train has stopped at Quincy, but owing to the lack of interest taken in the outing by Quincy dealers, the committee in charge of the event has made the start at Braintree

All of the grocery and provision stores in the vicinity of Quincy Square have closed all day but a number throughout the city will only observe the regular half holiday schedule.

Instead of attending the outing, John Casey of West Quincy whose store closed for the entire day, has taken his employees on a fishing trip off Houghs Neck.

On arrival at Fall River the outing party will sail for Crescent Park on the steamer Warwick.

Dinner will be enjoyed and a sail will also take place down Narraganset Bay and Newport harbor. An orchestra has been procured for the occasion and the party is due to arrive home shortly after seven o'clock.

Oakes A. Bridgham and Henry W. Mansfield, both of Braintree are members of the committee in charge.

CAFE CHAUTANT BY WOMEN'S CLUB.

Again Quincy has something to be considered in the light of an immediate future event; a "cafe chautant" which will be the social event of the early fall. It is to be given on the spacious grounds and in the clubhouse of the Quincy Women's club on Wednesday, Sept. 18th. Many of the most progressive women of our city are already actively engaged in this affair and further details will be interesting.

☞PRATT'S BREAD is delicious, wholesome and nutritious.

READ LEDGER ADVS.

R. E. FOY & CO.
Hire's Root Beer
Make it yourself. You'll know then that it is all right for the kiddies to drink. Hire's Root Beer extract is made of the best herbs and roots that can be found and is absolutely pure. Root Beer is bracing, refreshing and cooling. It is a tonic that drives away that tired feeling and spruces you up.
Order a bottle today and make a boiler full.
HIRE'S ROOT BEER EXTRACT
15 cents
R. E. FOY & CO.
Water cor. Quincy Street, Quincy Adams
We close Wednesdays at 1 o'clock
Aug. 7-2t
Phones 117 and 153
QUALITY STORE QUALITY STORE

DAYLIGHT BURGLARS AGAIN ACTIVE VISITED WOLLASTON HOUSES

Neighbors Noted the Back Doors Open After the Families Had Gone Away

One of the Burglars Helped Himself to Bicycle

Two more daylight burglaries were committed in Quincy Tuesday, this time the field of operation being shifted from Greenleaf street to Davis street near the boulevard on Wollaston beach. The houses entered were those of Walter Scott and Charles H. Finn. The houses are but a short distance apart and both families are away at the present time so that it can not be stated definitely just what was taken.

The fact that the houses had been entered was discovered by neighbors who noticed that the rear doors were open. Knowing that the families were away the neighbors became suspicious and after making an investigation notified the police.

One thing missed was a bicycle from the Finn house and it is thought that the parties may have taken this to assist them in carrying away their plunder.

People going away for a few weeks should notify the police who will be able to keep a sharper eye on the houses knowing them to be unoccupied. As it is now in most cases few people know when families are away and a man seen about the house therefore does not attract any particular attention. If it was generally known to the police that the house was vacant the appearance of a stranger about the premises would immediately attract attention and thus daylight burglaries might be prevented.

COUPLE TO LIVE IN WASHINGTON

Quiet Home Wedding at Houghs Neck Monday Evening

A quiet home wedding was solemnized Monday at the home of Henry Moebs, Prospect avenue, Houghs Neck, by N. B. Furnald, Esq., the contracting parties being the son of Mr. Moebs, Adolph Edward Moebs and Miss Esther Lennie Gripp. Only the immediate family were present. After the ceremony, Mr. and Mrs. Moebs left for Washington, D. C., where he is in business and where they will make their future home. Good wishes of many Quincy friends go with them.

BRITTON—WEIMAR.

Lester Emery Britton of 59 Lunt street, Norfolk Downs was united in marriage on Tuesday to Miss Dorothy Althea Weimar of Jamaica Plain, the Rev. Charles L. Page of the Dudley Street Baptist church, Roxbury, where the bride is the contralto soloist officiating. Mr. and Mrs. Britton are spending their honeymoon in Maine and New Hampshire being now registered at the Batchelder House, Raymond, New Hampshire

GOOD WORK BY TUPPER

In Filling Up the Cradle Holes Along the Highway

Commissioner Tupper is doing a good job in sending a team with a gang of men about the city filling up the holes in the main thoroughfares with a composition of tar and sand. In many years it has been the custom to either let the holes remain or fill them with crushed gravel in both of which cases they become a source of danger to pleasure vehicles.

Work has been commenced on Hancock street near the Norfolk Downs depot preparing the westerly side of the street to complete the paving that was commenced last year and for which $1,000 was appropriated this year to complete the work.

It is probable that another special meeting of the City Council will be necessary in the near future for the purpose of drawing jurors for the grand jury which comes in the first Tuesday in September.

Daily Demonstrations of the
Vacuum Clothes Washer
At 73 Beale Street, Wollaston
Hours from 9 to 11 and 2 to 4
Demonstration at homes if requested
HIGGINS & GOODALE, Agents
Aug. 1 6t

WHY I SELL INTERWOVEN SOCKS!
Here are a few facts about socks: If they're coarse and thick they will wear, of course—but that's all you can say of them. The thin ones look better and feel better—but very few thin socks WEAR. There is just where Interwoven Socks are different. THEY ACTUALLY DO WEAR. With their Interwoven toe and heel and reinforced sole and ankle, these socks are protected at EVERY point of wear. That is why I sell them and the ONLY store in Greater Quincy that does sell them.


25c, 35c, 50c
GEORGE W. JONES
1 Granite Street "Just around the Corner" Quincy
Aug. 5 3t-o-1w

QUINCY DAILY LEDGER
Established 1889

THE HOME NEWSPAPER

Published every evening (except Sunday) at 1424 Hancock Street, Quincy, Mass., by the . . . .
GEORGE W. PRESCOTT PUBLISHING CO.
Incorperated.

Entered at Post Office, Boston, Mass., as Second class Matter

BRANCH OFFICE
National Newspaper Bureau,
219 East 23d Street,
New York City

Subscription
By the year $6.00
By the month .50

Telephone, Quincy 425

Copy for changes of advertisements should be in the office on the afternoon previous to publication to guarantee insertion.

HONESTY IN EVERYTHING

NOTICE TO CORRESPONDENTS.

Anonymous communications to the Ledger containing information relative to the comings and goings of people, announcements of events and the like will be consigned to the waste basket. Every communication should contain the name and address of the sender, not necessarily for publication but as an evidence of good faith.

The Ledger will be glad to receive communications from any of its readers upon local subjects, events, news of the day, movements of people and lodge and organization activities, but the rule about signing them must be adhered to else they will not receive attention. If you do not desire your name used in connection with anything you send in make that known and your wishes will be respected.

EDITOR.

EDITORIAL COMMENT.

The third party has been launched all right.

The "System" it is said is raising a $50,000 defence fund for Becker.

Sheriff Quinn says the bread offered to him as samples at his hotel does not come up to the standard.

The grocers and provision dealers are having their annual outing today. May they have a pleasant time.

Who is at the head of a system which has murder for its bottom is the burning question in New York at the present time.

That the Canadians want reciprocity is now acknowledged, but it is a question if this country is in the same mood that it was a couple of years ago on the subject.

The Parisian architect who planned a 300 feet sky scraper in 1601 was away ahead of his time.

And now the Stockholm heroes are being welcomed home.

Mr. Roosevelt wants every vote he can get, black or white, and he will probably exercise due care in trying to secure both.

The voters have pretty near three months more to think the matter over and then they can get busy and deposit their little ballot.

Turkey wants peace with honor. Well it is not unreasonable to have a Turk make this demand.

The German doctor who declared that English women were either dolls or mannish needs another pair of spectacles.

Candidate Wilson says he will not call names in this campaign. Then how is he to designate his opponents.

Oh fury it is distressing to read the many paragraphs about the actions of congress. Yet the members go right along day after day doing the same old game of talk and the people have to pay for the printing of the congressional record.

It had to come. Boston had its street car strike and now Chicago is planning one which they promise will put the Boston enterprise in the shade.

We see a lot about what happened 50 years ago. Well there are a great many people several feet under ground who were traversing the streets half a century ago.

The Bridgeport Post rises to remark that the bull moose party can get along nicely without so called leaders. No one for a minute had any idea of plural terms in discussing the head and front of that party.

Worcester has jumped right into the forefront as the hiding place of the New York gun men. Then it may be definitely settled that the same gun men are miles away from the heart of the Commonwealth.

Some French monarch has been credited with the expression, "after me the deluge." In the present age there is a person who while not saying so in many words means about the same in his every utterance.

ANOTHER TRIUMPH.

The successful trials of the torpedo boat destroyer Henley is another distinct victory for the Fore River Ship building company of Quincy. No effort was made to have the boat do anything phenomenal. She was supposed to do certain things in the way of speed and on the trials she came up to those qualifications which were desired by the government and the builders are to be congratulated upon the success of their product. Quincy is fortunate in having such a splendid industry within its borders.

The company is deserving of all the credit coming to them for the manner in which its output reaches the desired point of excellence.

Quincy is proud of its shipbuilding plant. The men who have invested their money in the enterprise, the workmen and all connected with the concern have every reason to feel a certain amount of pride in their achievements.

HIGH COST OF LIVING.

This subject is reverted to day after day, without any evident solution of the problem. Every one agrees upon the main fact that living is higher at the present time than it ever was but the great question which no one seems willing or able to answer is how to bring about a change.

Looking into the store windows, stores of any kind and the prices marked on goods is self evident that everything is pretty high. The retail dealers have been censured for boosting prices. But this criticism seems in the main to be unfair. They really are not responsible for the existing conditions.

They have their money invested and it is only fair and just that they should receive a fair per cent of earning upon the capital they have put into the business.

They have to buy their goods and the cost to them is far in advance of what it was some few years ago. So it is necessary for them to put their price up in proportion to the cost which the goods stand them.

The trouble is beyond the retail dealer. It is somewhere at a point which no one up to the present time has been able to reach.

The person who can dive deep enough to ascertain the cause, and then suggest a feasible remedy will be worthy of the highest consideration at the hands of his fellow men.

AND THEN AGAIN.

An obscure clergyman of somewhere in Colorado has suddenly flashed into the limelight. Not because of any particular or decided brilliancy on his part in discourse or theology but because it is alleged that Miss Helen Miller Gould saw fit to mildly call him to account for his criticism of the worth of maiden ladies in this vale of tears and tribulations.

Under the constitution, all hands and the cook in this country have a perfect right to worship freely and unrestrictedly and if it be the desire of the male or female specie to pursue that privilege in single blessedness all well and good.

Why any one should find this particular symptom of assertive independence a subject of ministerial pulpit oratory or a foundation for notoriety is not within reasonable consideration.

Having made the plunge and secured that publicity and notoriety which is so dear to many busy body people this particular reverend personage even goes further. He points out the happiness in store for any woman of wealth in clerking a couple of weeks in a store or as waitress in some cheap restaurant.

Did the eminent authority on "complete happiness" ever borrow any of his better halfs togs and experiment in the vocations which he points out so pleasantly and recreatively delightful?

The general impression is that the poor girl who stands day in and day out behind a counter or rushes to and from the serving table of a restaurant to the guest table have no easy time of it.

They have troubles enough of their own in one way and another and if any one who from their inexperience thinks they have an easy and a pleasant time in those occupations would take the place of those girls for about two weeks, they would have their eyes fully opened to the true condition of things.

☞Squantum news now a daily feature in the Ledger. See William McCarron of Standish road and have him leave the Ledger at your home every afternoon.

WATERWAYS ASSOCIATION

To Hold Important Convention at New London Next Month

Philadelphia, Pa., August 7.—What should prove to be one of the most interesting and important events of the Fifth Annual Convention of the Atlantic Deeper Waterways Association, which meets in New London, Conn., September 4th, 5th and 6th, will be a session devoted to the study and discussion of the report by the United States Board of Engineers on the recent survey of the Intracoastal Canal from Boston, Mass., to Beaufort, N. C. This discussion will be taken up link by link by prominent members of the Association and a course of action mapped out by those present. One of the most important links in the entire chain is that of the Chesapeake and Delaware Canal which was completed in 1829 by hand labor, and which has been but little improved since that time. Inasmuch as the Southern end of the waterway, from Norfolk to Albemarle Sound is provided for in the last Rivers and Harbors Act, the Association will, during the next session of Congress, endeavor to have an appropriation for the improvement of the Chesapeake and Delaware Canal written into the law

Since its conception, the Association has earnestly endeavored to interest the New England States in the Intracoastal Canal project and has met with little success. This year, however, New England and Massachusetts in particular, appears to be enthusiastic over the entire plan. Boston will be represented by a delegation of 200, headed by Mayor John F. Fitzgerald, who will tour to New London by autos. Congressman Moore, president of the Association has also received an acceptance from General Hugh Bancroft the youthful but live-wire Chairman of the Board of Directors of the Port of Boston who is directing the stupendous task of spending $9,000,000 for Harbor improvements at that port. General Bancroft will read a paper on the work he has undertaken toward the improvement of Boston harbor, which should prove instructive as well as interesting.

While New England has been giving evidence of its awakening to the importance of the Intracoastal project, the South continues to evince its enthusiasm and word has been received from Norfolk that the Mayor of that important port and a strong delegation from the Commercial bodies will attend the Convention.

Finley Acker, President of the Chamber of Commerce of Philadelphia and one of the City's foremost business men, will read a paper on "Transportation and its effect on the Cost of Living." This important subject has not yet been fully considered by the consumer and the retailer, yet bears upon one of the most important benefits to be derived by improved waterway transportation, and this paper is naturally being looked forward to with a great deal of interest.

GOVERNOR WILSON

Gives Voice to First Real Campaign View Made Publicly

Trenton, N. J., Aug. 7.—"We want to take the government out of the hands of trustees and put it in the hands of those we can trust."

This was Governor Woodrow Wilson's first campaign utterance as he addressed a delegation of 200 Democrats from Delaware led by National Committeeman William Saulsbury.

Date of Mikado's Funeral

Tokio, Aug. 7.—The funeral arrangements for the late Emperor Mutsuhito have been completed. The date of the funeral ceremony at Tokio has been fixed for ept. 13 and the interment is to take place at Momoyama on Sept. 14.

Brother Kills Brother

Pawtucket ,R. I., Aug. 7.—Ernest Burke, 3 years old, son of Edward Burke of Valley Falls, is dying at a hospital here as the result of being accidentally hit over the head with an axe by his brother, who is but 4 years old.

☞PRATT'S BREAD is baked for those who want good bread.

QUINCY REGISTRY FOR NURSES

20 Whitney Road, Quincy Mass.

Will supply trained and practical nurses, attendants and nurses' assistants. No charge will be made to those applying for Nurses.

Mrs. E. L. CRANE, Registrar,
Tel. Quincy 131-2

WE WANT TEDDY A CHANTED CALL

Enthusiastic Greeting of Men, Women and Veterans

NEW REPRESENTATION BASIS

Color Question the One Bit of Discord—Colonel Answers It—Effort to Make Platform Brief but Inclusive—No Change In Vice Presidential Situation, Although Southern Democrat Called For

Chicago, Aug. 7.—Colonel Theodore Roosevelt was in a happy frame of mind this morning; happy, he said, over the reception he received at the National Progressive convention and happy over the fact that today he will be nominated for the presidency.

"I understand," he said laughingly last night, "that I am a neck ahead."

Colonel Roosevelt will go to the convention again today after the nominations have been made and in a brief speech will accept the honor. This simple ceremony probably will do away with the necessity for a formal notification ceremony.

There seems to be no change in the plan to nominate Governor Hiram W. Johnson of California as the colonel's running mate.

Colonel Roosevelt, during his "confession of faith" at the convention yesterday afternoon, was heckled by a spectator who interrupted with the demand: "What about the negro question?"

Instantly the convention was in an uproar, but Colonel Roosevelt silenced those of his friends who objected to the question with the statement that no one could ask him a question he was afraid of.

The colonel then proceeded at some length to state his views on the negro question. He declared he hoped conditions might so improve in the south that at future Progressive conventions those states might send as delegates negroes who would have the character and standing of the negro delegates from West Virginia, who, he asserted, were in those respects the equal of their white associates.



JUDGE BEN B. LINDSEY

In taking the stand he did to bar the negroes sent from the south as contesting delegates to the present convention, Colonel Roosevelt asserted he was stifling in advance conditions which had led to "the crushing disaster and death of the great Republican party itself."

The report of the credentials committee unanimously adopted, contained a resolution recognizing "the constitutional and inherent right of each and every state to determine the qualifications and manner of election of its delegates to national conventions"

This resolution was regarded as giving the southern states the right to choose delegates as they pleased. It also was interpreted as not imposing the direct primary system upon any of the states participating in the conventions of the new party.

The rules committee of the convention adopted the suggestion of Colonel Roosevelt that the basis of representation in future Progressive conventions be changed. Instead of one delegate for each congressman and senator as in this convention, or two delegates for each congressman and senator as in the conventions of the old parties, the new rules provide that one delegate be named for each congressman and senator and that, in addition, one delegate be chosen for each 10,000 votes cast for the Progressive party in the last previous election.

In that manner the strong progressive states will be able to dictate the policies of the party without being overruled by delegates who represent no votes.

It was generally hoped that the platform would be short, although it was also realized that as it was to be modeled on the declarations of Colonel Roosevlt, it would be impossible to make the 1000-word document that some of the leaders would like to have. It was certain, however, that it would declare for scientific revision of the tariff, the Roosevelt plan of trust regulation, an honest enforcement plan of employers' liability and workingmen's compensation, radical conservation of natural resources, the settlement by the adult men and women of each state of the suffrage question, a strong army and navy, reform of the courts and laws everywhere which would make more easy the rule of the people.

The minimum wage, child labor, workingmen's insurance and old age pensions were also to receive attention. It was expected that the committee would confer with Colonel Roosevelt regarding the platform and at that conference the final touches would be placed on the document.

The vice presidential situation loomed large in the day's developments. The real candidates are Governor Hiram Johnson of California, backed by most of the leaders, who would like to have a hard campaigner put in second place on the ticket; Judge Ben B. Lindsey, who turned down the overtures to make him United States senator from Colorado if he would remain in the Democracy, and John M. Parker of New Orleans. In addition there are several compromise candidates who have rods up and are hoping that the lightning will strike.

It was officially announced that the temporary organization would be made permanent, former Senator Beveridge continuing to preside. Formal action was deferred until after Colonel Roosevelt's speech. Judge Ben B. Lindsey of Denver was chosen for permanent chairman, but is said to have asked to be relieved because of ill health.

When Chairman Beveridge announced the arrival of Colonel Roosevelt at the Coliseum. The delegates and the galleries jumped to their feet and cheered. A minute later the colonel appeared on the stage almost as if by magic.

In the midst of the deafening din he stepped onto the insulated speaking platform under the big sounding board. He smiled at the demonstration and bowed to the right and left. With a broad grin he waved greetings to friends on the stage and floor. The delegates meanwhile stood on their chairs and waved flags and bandannas in a perfect riot of colors. The G. A. R. fite and drum corps on the stage marched up to where the colonel stood and each veteran got a warm greeting and handshake from the Progressive leader. Then, surrounding the former president, the fifers and drummers played a number of patriotic tunes.

The band at the end of the great hall also was playing away, judging from the antics of the leader, but scarce a strain of music could be heard.

"W want Teddy," chanted many dele ates.

Others sang the call of the bull moose. Still others sang, but the great majority just yelled. In the midst of the uproar an Oklahoma delegate tore the state standard from its place and started up the centre aisle.

In a minute the aisles were filled with a confused, hysterical crowd of shrieking men and women. Minnesota swung in behind Oklahoma and as the crowd dashed through the aisles, Washington, Massachusetts, Ohio, West Virginia, Kansas, Virginia and a dozen other states poured into the throng. Banners, standards, flags, hats, red bandannas, were flung up over the heads of the delegates. Over the Colorado delegation appeared the "No more Guggenheim" sign. Colonel Roosevelt turned and waved toward it with a grin. Another uproar started. A banner bearing the catch note from the speech by Senator Beveridge: 'Pass prosperity around" was roundly cheered.

Two Alabama delegates, one a Union veteran, the other a Confederate, marched up to the platform arm in arm and shook hands with Colonel Roosevelt. They were J. C. Hollingsworth, who served in Lee's army, and John M. Green, who fought in an Illinois regiment.

"Give us a southern Democrat for vice president and we'll break the solid south," they told Colonel Roosevelt.

"Good," the colonel responded. "I'll do my very best to do it."

Two negroes, wearing delegate badges, climbed on the stage. The critical negro question was in the minds of the crowd, and as the colonel reached out a hand to each of the negroes those around them fell back. For a minute the three stood in a little knot. The colonel gesticulated and talked excitedly, the negroes listening, their faces serious. As the colonel concluded one of the negroes reached over and pounded him on the shoulder. The three stood hand in hand and the crowd yelled. The negroes were J. C. Gilmer and C. H. James and, as it developed, delegates from West Virginia.

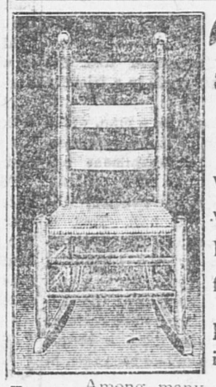
One of his visitors on the stage during the demonstration was General John H. McDowell, head of the Tennessee division of United Confederate Veterans. The colonel said he hoped to bring the north and south together.

While the demonstration was at its height Mrs. Roosevelt, clad in black, appeared in a box to the left of the platform. She carried a red bandanna handkerchief and waved it enthusiastically. Mrs. Roosevelt was accompanied by George Roosevelt, a nephew of the colonel. As the Ohio delegation forced its way through the crowded aisles one of the delegates yelled, "Here's Taft's own state."

PERISHABLE PAPERS

Are perhaps kept in your house with nothing between them and destruction or theft but a thin wall of wood. That isn't prudent, when, for $5 you can encase them in steel—in a box accessible to YOU ONLY—in our fire and burglar proof vault. Use a Granite Trust Co. safety-deposit box and sleep well o'-nights!

GRANITE TRUST CO.



59c is our August Sale Price of these $1 Rockers

They're splendid chairs---well built of well seasoned selected maple, with double woven splint seat and bent slat back. For Porch, Piazza or Kitchen use they fill the bill to a T.

Priced For Quick Clearance in our August Furniture Sale at 59c

Among many other Exceptionally good values see

$ 4.00 Oak or Mahogany Finish Parlor Rockers $2.25
15.00 Green Velour Couches 9.98
20.00 Sea Island Full Felt Mattresses 10.00
35.00 Quartered Oak Dining Tables 22.50

HENRY L. KINCAIDE & CO., QUINCY
Store Closes August Wednesdays at 1 P. M.
Furniture--Pianos--Rugs--Ranges

FORMS FOR THE

Seventy-Fifth Anniversary Number

OF THE

QUINCY PATRIOT

WILL CLOSE IN A FEW DAYS

There will be an edition of 5000, made up of several sections devoted to Home Interests—viz:

THE CITY, PUBLIC BUILDINGS AND HISTORY
—MERCHANTS AND THEIR HOMES
—INDUSTRIES

All interestingly written up and finely illustrated

→Are You Represented?←

If not, it is not too late for a write-up in the "Merchants and Home section, or an advertisement in the "Industrial" section

Page $150 Half Page $75 Quarter Page $50

1-8 Page $25 and 1-16 Page $15

REVISED FIRE ALARM

7 Corner Farnum and Edison Streets.
12 Palmer Street, opposite Bakers.
13 Corner Shelton Road and Sea Sts
14 Church turn-out, Manet Avenue.
15 Germantown, Sailors' Snug Harbor
16 Sea Street, near Rock Island Road
17 Sea street, near Dunham's.
18 Sea and Palmer streets.
19 Rock Island.

21 Corner Whitwell and Granite Sts.
23 Hancock Street, near Hall's stable
24 Whitwell Street, near Hospital.
25 Corner Newcomb and Canal Sts.
26 Hancock, opposite City Hall.
27 Corner Elm and Washington Sts
28 Corner Greenleaf and Hancock Sts
29 Corner Butler Road and Putnam
31 Phipps Street, near Payne Street.
32 Independence Avenue and Franklin
34 Corner High and Franklin Streets.
35 Corner Hancock and School Streets
36 Junction Pleasant and Quincy Sts
37 Corner Franklin and Water Sts.
38 Corner Liberty and Plain Sts.
39 Corner Penn and Liberty Streets.
41 Corner School and Granite Streets.
42 Corner Copeland and Granite Sts.
43 Corner Common and Copeland Sts.
45 Corner Crescent and Willard Sts.
46 Copeland and Furnace avenue.
47 Corner Bates Avenue and Grove
48 Corner Robertson and Willard Sts
49 Corner Doble and Willard Streets.
51 Tubular Rivet Factory.
52 Elmwood Avenue and Farrington.
53 Winthrop and Warren Avenues.
54 Hancock Street,, near Elm Avenue
56 Beale, opposite Wollaston Hotel.
57 Corner Beach and Willow Streets.
58 Corner Beale and Adams Streets.
59 Beale Street and Central Avenue.
61 Squantum and Hancock Streets.
62 Corner Atlantic and Hancock Sts
63 Hancock Street, near Atlantic depot
64 Billings Street and Newbury Ave.
64 (D) Combination No. 2 House.
65 Faxon Road and Squantum Street
66 Prospect and Billings.
67 Corner Atlantic and Squantum Sts
68 Squantum.
69 Montclair.
71 Corner Mill and Washington Sts.
72 Washington Street, corner South.
73 Corner Winter and Howard Sts.
74 Corner River and Washington Sts
75 Corner Main and Sumner Streets.
76 Washington corner Wharf.
76 (D) Power House, Q. & B. St. R'y.,
78 Fore River Ship Building Works.
112 Sea street near Willows.
113 Post Island.
114 Engine House, Hougks Neck.
116 Centre road and Darrow Street.
117 Great Hill, Hough's Neck.
119 Rockland and Rhoda, R. I.
121 President's Hill.
122 Chestnut Street and Revere Road.
123 Hancock Street, near Car Barn.
124 Corner Goffe and Adams Streets.
126 Russell Park.
136 Brook Road and Water Street.
138 Corner Brooks Avenue and Centre
143 Station Street.
147 Granite Railway Yard.
151 Billings Road and Beach Street.
152 Corner Billings and Rawson Roads.
153 Farrington near Wol. Foundry.
154 Wollaston Ave. near Sailors' Home.
155 Warren Avenue, near Newton St.
161 Newport avenue opp. Foundry.
171 Whicher's factory, Union Street.
172 Corner Glencoe place and New Rd
173 Newcomb Square, Quincy Avenue.
174 North, bet. South and Washington
175 Quincy Avenue, near Mrs. Baxter's
221 Glendale road and Bedford Street
223 Washington and Foster.
224 Corner Adams and Whitwell sts.
225 Field and Brackett street.
226 Dimmock and Upland road.
227 Hancock and Chestnut streets.
228 Edgemere Road and Putnam St
242 (P) City Hospital.
272 Corner Washington and Pray Sts
273 (P) Baker Basin.
321 Intervale Street and Brook Avenue
324 Adams St., near Whitwell St.,
331 Franklin and School.
332 Federal and Independence aves.
412 Corner Willard and West Streets.
413 Buckley and Arthur
431 Rogers Street, off Hall place.
432 Willard and Furnace avenue.
435 Reardon and Barry Streets.
441 Smith Street, rear C. H. Hardwick's
442 Quarry Street, near Hitchcock's.
443 Corner Hayden and West Streets.
445 Corner Quarry and Common Streets.
446 Opposite Willard School, Copeland
512 Grand View and South Central Ave.
513 Foot Beach Street.
515 Quincy Mansion School.
524 Berlin and Woodbine.
552 Brook and Granger.
553 Belmont and Warren avenue.
612 Hancock Street and Billings Road.
613 Hayward opp. Gear Works.
614 Glover avenue and Newbury avenue
615 Oak and Walnut.
617 Squantum and Huckins avenue.
712 Broadway and Commonwealth ave
718 (P) Johnson's Lumber Yard.
721 South and Chubbuck.
722 Washington and Union.
723 South and Clairmont Avenue.
725 South and Winthrop park.

D—Duplicate. P—Private.

For brush and grass fire, send word by telephone or otherwise, to the nearest Fire station.

SIGNALS—Fire Department.

Ten (10) blows followed by Box number—Second alarm.
Twelve (12) blows, followed by Box number—General Alarm
Four (4) blows—Special call for Hose No. 1.
Two (2) blows—Recall.
Three (3) blows—Chief Engineer's call.
One (1) blow, 7 A. M. and 5 P. M.—Fire Alarm test.
2-2 three times—No school.
4-4-4—Military call.
Seven (7) blows—Electric Light Co. to shut off current.
3-3-3—Police call.
Lost Child call. 5-5-5—then one round of the Box nearest to where the lost child lives.
Six (6) blows—Superintendent Water Works call.
Two (2) blows, 8.55 P. M.—Curfew Law.

132—Out of City Call, Braintree.
135— " " " Weymouth
158— " " " Milton.
163— " " " Boston.

ONE-THIRD GOES TO WASTE

So Says Metropolitan Board of Water Supply

IN METROPOLITAN DISTRICT

Some wag suggests that possibly the local milk dealers may know something about the enormous consumption of Metropolitan water in Quincy between 1 and 4 A. M., but it is a problem that should not be passed over lightly. It is improbable that all the milkmen of Quincy deliver 67 gallons per capita per day. This would be over two million gallons per day, and at nine cents per quart would yield over $800,000.00 per day. None of our milkmen are coining money quite so rapidly. Neither is the city from its municipal water plant.

But the city and the water takers of the city are paying annually $41,-896.03 for water supplied by the State in the three hours between 1 A. M. and 4 A. M., and only $12,514.40 for water supplied during the remaining 21 hours of the day. For this "night" consumption the weekly payment is over $800. Could this night consumption be eliminated entirely the water rates might be materially reduced.

Supt. Whitman explains the large usage of water between 1 A. M. and 4 A. M. to two causes—(1) because during those hours the reservoirs on Third hill are being filled; and (2) because of leakage.

If this solution is correct, then the Metropolitan board deceives the people when it places the "day consumption" (between 4 A. M. and 1 A. M.) at 20 gallons per capita per day and the "night consumption" (between 1 A. M. and 4 A. M.) at 67 gallons per capita per day.

If the Metropolitan supply is shut off from Quincy for the greater part of the 24 hours, the solution of Supt. Whitman would seem plausible, but the writer understands that the supply is continuous, and under the same pressure.

The Metropolitan report shows that about 23 per cent of the daily consumption of 2,925,400 gallons is "supplied" during the "day" (of 21 hours) or 672,842 gallons. Why is it that 2,252,558 gallons pass through the Venturi meter in the night hours between 1 and 4 A. M.?

Undoubtedly "leakage" is the cause to which the Metropolitan board refers. On pages 63 and 64 of its report it says: "There is a constant leakage of water due to defective local pipes and bad house plumbing, and to incessant flow from faucets, by which water is wasted to the extent probably of ONE-THIRD of the entire supply afforded."

Evidently it is largely a municipal leakage, and not a leakage which may be attributed to the water takers. Quincy had 4,801 meters installed on Dec. 31, 1911, and is being paid for all the water which passes through them, but the city is receiving nothing for the "one-third" which goes to waste from leakage of mains and reservoirs, which materially increases the amount which Quincy must pay to the State annually for water.

Beef Touches War Prices

Chicago, Aug. 7.—Notwithstanding the dissolution of the National Packing company, the price of beef continues to soar to levels attained only in time of war. Prime cornfed bullocks attained in the stockyards the topnotch price of $10.10 per hundredweight, a price not heretofore reached on this market since 1867, the period following the Civil war.

Two Stores and Mill Burned

Culpeper, Va., Aug. 7.—Fire destroyed two stores and a mill in the business section and threatened the town.

READ LEDGER ADVS.

D. E. WADSWORTH & CO. Inc.

Clearance Sale

Ladies' Linen and Wool Suits and Coats

Every Garment Marked Down

THE SHIRT WAIST STORE

MISS FORBES ENGAGEMENT

Said to Be Among the Coming Society Possibilities

Friends of Miss Amelia Forbes, wealthy Milton society girl, are discussing her engagement to Raymond Emerson of Concord, grandson of the poet, Ralph Waldo Emerson.

The engagement has not yet been formally announced, but friends of Miss Forbes expect the announcement within a short time. It is stated that no date has been set for the wedding.

Miss Forbes, who is the daughter of Mr. and Mrs. J. Malcolm Forbes of Milton and a cousin of Miss Dorothy Forbes, and rich in her own right, returned to Boston in June, after six months spent as a nurse at one of Dr. Wilfred Grenfell's hospitals in Labrador.

Miss Forbes was the first society girl who ever undertook missionary work in the far north, and was generally praised for her bravery in facing the perils and hardships of life in Labrador.

MERRY PARTY AT YACHT HOP

The most successful weekly hop of the season was held at the Quincy Yacht club Tuesday evening. Special cars carried the dancers to Houghs Neck at 7.40 o'clock and fully 200 were in attendance.

It was announced that special cars have been procured for every Tuesday during the remainder of the season The cars will return to Quincy at 11.10 p. m.

Many guests were present from Boston, Braintree, Weymouth and Milton. The music for dancing was furnished by Weston's orchestra. Frappe was served during the evening.

The committee in charge were Elmer F. Ricker, Andrew F. Burrill, George L. P. Tupper and Henry S. Crane.

MEMORIAL HALL COMMITTEE

(Continued from Page One.)

relation to the matter and had consented to serve. He also announced that there would be a meeting of the general committee with the committee from the patriotic societies in the Council chamber at City Hall Thursday evening, August 15, at which time the committee would be organized and plans discussed for the work.

The committee appointed by the Mayor was as follows:—Hon. Eugene R. Stone, Theophilus King, Hon. William T Shea, Hon. Charles M. Bryant, Col. Henry L. Kincaide, Hon. E. C. Bumpus, Dr. John A. Gordon, Rupert F. Claflin, Clarence Burgin, H. Gerrish Smith, Col. Edward Anderson, Henry M. Faxon, George A. Sidelinger, Dr. Daniel B. Reardon, Dr. N. S. Hunting, Richard D. Chase, Delcevare King, Daniel L. F. Chase, Herbert W. Barker, Charles C. Hearn, John W. McAnarney, Rev. Rufus B. Tobey, Charles L. Hammond, Dr. E. H. Bushnell, Thomas Fenno, William H. Teasdale, James H. Elcock, Hon. John O. Hall, Arthur W. Stetson, Dr. A. P. Thompson, Dr. Charles H. Adams, George Curran, Hiram W. Phillips, Lyndon D. Gurney, Charles E. Cherrington, Charles E. Gill, Rep. Walter E. Piper, Rep. William J. Leslie, Eben Stocker, Louis F. R. Langelier, A. F. Bromley, William E. Hingston, Samuel T. MacQuarrie, Rev. Edward Norton, Dr. J. H. Reynolds, Alfred O. Diack, Fred H. Bishop, Dr. W. J. Middleton, Brooks Adams, E. C. Hultman and James L. Edwards.

Warned to Leave Juarez

Juarez, Mex., Aug. *7.—General Pascual Orozco has served notice on the residents of Juarez that he is not responsible for the safety of the city and that all who do not go with him had better cross the border to El Paso.

Early Autograph Hunters.

A certain Atossa in early Roman days seems to have been the mother of autograph collectors. Cicero had a collection, which must have been a fine one, for he speaks of it with particular pride. The fever, even in those far back days, was contagious. Pliny speaks of Pompeius Secundus, at whose house he had seen autographs of Cicero, Augustus, Vergil and the Gracchi, and his own collection was valued at $15,000 of our money. Then came the inrush of barbarians, and we do not again meet with the collector until the beginning of the sixteenth century, when he reappears in the person of a Bohemian squire, who kept a book to record his exploits in the chase and enriched it with the signatures of his great hunter friends.

MR. IVES DID NOT HAVE BEER

The Seizure Was Only Consigned to His Care

BY A TENANT OF HIS

Henry Ives contends that the beer seized by Inspector Goodhue from an express wagon Monday did not belong to him. It was addressed in care of him.

Mr. Ives says that the beer belonged to an Italian whom he knows as Tony and who hired a cottage of him. This tenant told him that he was going to send the beer down to the cottage which he hired and Mr. Ives said he could send it down in care of him.

It was merely a matter of accommodation which Mr. Ives was rendering the man.

Mr. Ives said that he has never had liquor on his premises does not use liquor and the premises which were raided by Inspector Goodhue are not in his control. They are hired by another man. The so-called poker chips were whist counters belonging to this tenant. Mr. Ives says he does not use liquor and never has any on his premises.

FAITHFUL WORKER SUCCEEDS.

A sense of responsibility is the most important asset the working girl can have. It is in some cases even better than brilliancy. It is often difficult to find a place for brilliancy in the average business office, and certainly it is never comfortably housed at the bottom of the ladder, but in every office and in every business concern there is a place awaiting for the earnest, conscientious girl who knows how to take responsibility. She may be of the slow, plodding variety, but once her employer realizes that she is conscientious she becomes of value to him, says the New York Times.

The girl who is not conscientious never gets very far, unless she is unusually clever. If she is that she can, of course, make her employer believe, for a time at least, that she has his business interest at heart, but she cannot hope to deceive him for long.

It is astonishing the number of ways that the non-conscientious girl can find for wasting her employer's time. If accused of them she will indignantly deny them, but confronted with them she cannot fail to recognize them as ways of her own.

Every girl who works should remember that she does not go to the office to gossip or indulge in small talk, no matter how cleverly she may do both. This is not what she is paid for. Neither has she the right to read newspapers or books during office hours, unless she is absolutely out of work. Even then it does not look well, and the conscientious girl will never make a practise of it, for an employer is not paying his force to amuse themselves.

There is always something that the girl earnestly bent upon earning her salary can find to do to tide her over the slack moments of office work. Aside from a proper sense of responsibility toward one's employer, it is wisdom not to idle during working hours, for the time will pass more quickly if your brain and hands are employed.

It is not so much the flagrantly incompetent employee who is injurious to an office force, for that type is quickly discovered and got rid of, but it is the petty waster of time, who is clever enough to hide from the employer her small continual lapses, that demoralize an office.

It is only a question of time until employers themselves will come to realize that longer lunch hours and more frequent holidays will redound to their own success, for the grinding system is beginning to be recognized as not only injurious to the employee, but to the employer as well. Until that day arrives, however, no girl who wishes to get on in the business world or who has a nice sense of honor will make a practise of wasting her employer's time, not even for a few minutes each day.

Horse Hatred.

Of all the domestic animals the horse is probably the most gentle, but there are exceptions. A California man had in his stable a fine thoroughbred horse, of which he made quite a pet. One day he went into the stable, and, stopping to pat his favorite steed, he was surprised when the horse, with a violent plunge, broke the halter and came at him with open mouth. At first he thought it was in fun, but he soon realized his mistake and hastily climbed up a ladder and yelled for help. On the arrival of his son the horse went back to the stall and immediately resumed its former gentleness to all but its owner. To him it remained a deadly foe until he was compelled to sell it. He never knew the reason for its sudden animosity.

WARD THREE STILL LEADS

With High Attendance at the Playgrounds Meet

WINNERS OF EVENTS

Ward Three continues to lead in attendance, last week's figures reaching a total of 2,001 despite the rainy weather. The girls jumped a few points higher with a mark of 1,023 while the boys had 978.

At Ward Four the total attendance was 875, being divided as follows: 472 boys and 403 girls.

Ward One also had a drop in the total owing to the rain, the grounds having been closed for a day and a half in all. There were 512 boys and 458 girls making a total of 970 for the week

The events for the week's athletic contests will be the Potato Race and the three legged race at Ward One and Four and the Standing Broad Jumps and Base ball throw at Ward Three.

An effort is being made to secure a Hurdy-Gurdy for Wednesday afternoon to help enliven the sports at Ward One

Standing of the Base-ball Leagues:

WARD ONE.

	Won	Lost	Per Cent
Naps	7	2	777
Red Sox	7	2	777
White Sox	6	3	666
Senators	4	5	444

WARD THREE.

	Won	Lost	Per Cent
Cubs	6	0	1000
Giants	5	2	714
Pirates	3	4	428
Braves	0	8	000

WARD THREE ATHLETICS.

The athletics at Ward Three playground, both boys and girls, again turned out in large numbers to comterday afternoon. Competition was pete in the events scheduled for yesclose in all the events especially so in the Boys' Broad Jump in the older class.

Summary of the events:

Baseball throw for boys—Under 10 years—First, G. McLeod, 120 feet; second, J. Houston; third, L. Abad; fourth, J. Kelly.

10, 11, 12 years—First, J. Carlson, 192 feet; second, J. Jenkins; third, A. Daly; fourth, E. McCabe.

13, 14, 15 years—First T. McIntire, 225 feet; second, E. Wallace; third, J. Ogle; fourth, J. Finlayson.

Boys stand broad jump—Under 10 years—First, G. McLeod, 5 feet, 5 inches; second, L. Aldodellici; third, J. Kelly; fourth, H. Faxon.

10, 11, 12 years—First, P. Jenkins, 6 feet, 7 inches; second, J. Moore; third, A. Daly; fourth, E. Leighton.

13, 14, 15 years—First, W. Imray, 6 feet, 6 inches; second, R. Sandblom; third, J. Finlayson; fourth, J. Robertson.

Baseball throw for girls—Under 10 years—First, Lillian Beatoj, 63 feet; second, Gladys Fletcher; third, Celia Cremmins and Effie Mattson, (tie).

10, 11, 12 years—First, Eleanor Hayden, 84 feet; second, Lillian O'Brien; third, Theresa Zacchini; fourth, Florence Goodoak.

13, 14, 15 years—First, Caroline McKenzie, 132 feet; second, Rachael Osborne; third, Ellen Johnson; fourth Grace McKenzie and Francis Zacchini.

Standing broad jump—Under 10 years—First Lillian Beaton, 4 feet 8 inches; second, Irene Estabrook; third, Celia Cremmins; fourth, Gertrude Osborne.

10, 11, 12 years—First Theresa Zacchini, 5 feet, 7 inches; second Myrtle Osborne and Alice Dawson; fourth, Eleanor Hayden.

13, 14, 15 years—First, Elizabeth Cremmins, 5 feet, 8 1-2 inches; second, Marion Hayden; third, Francis Zacchini; fourth, Helmi Mattson.

Ward One defeated Ward Three in a baseball game at the former's field, score 10-7.

Harry Laing won the game for the Ward One boys by making a home run in the seventh inning with three on the bases.

H. MacMillan played a star game in the field, making three difficult catches.

BRIEFS

Dr. Frank S. Davis of Elm street, leaves today for Thornton, N. H. to remain until the first of September.

Miss Elizabeth Hendry of Washington street, has returned from a visit to Miss Marian Marshall, daughter of Rev. and Mrs. Charles Marshall at Manomet.

Mr. and Mrs. John J. Haines who have been guests of Mr. and Mrs. Percy Holman of South street, at their summor residence at Manomet, have returned to their home in Pittsburg, Pa.

Several Quincy people are attending the twelfth reunion today of the Alden kindred of America at the old homestead in Duxbury. Dean Hodges of the Episcopal Divinity school Cambridge is president of the society which includes representatives of such well known families as the Bangs, Bartlett, Case, Dudley, Folsom, Lincoln Manning, Pomeroy, Randall, Robinson, Tower as well as many Aldens.

Your Baby's Health
depends on its nourishment

In nature's original plan, infants were nourished by mother's milk, but in our modern civilization this is often neither possible nor even advisable.

Failing the natural food, one instinctively turns to cows' milk, but this cannot always be used, as owing to its variable quality and the heavy indigestible curd, the delicate stomach of a young baby cannot always digest the nutriment which it undoubtedly contains.

In such cases



BORDEN'S Malted Milk

IN THE SQUARE PACKAGE

meets every requirement.

It contains six times the nutrition of ordinary milk, but the curd being broken up by digestive-agents, the malt every particle of nourishment is easily absorbed by the very youngest.

Get free trial package and special booklet on Infant Feeding from your druggist, or from

Malted Milk Department
BORDEN'S CONDENSED MILK CO.
New York City

Manufacturers of Borden's Evaporated Milk and Eagle Brand Condensed Milk

Geo. Wm. Bentley Co., N. E. Selling Agents, 192 State St., Boston, Mass. Telephone Richmond 336



Develop Beautiful Lines

In these days more importance than ever is attached to beauty of line in women's fashions.

The new **C-B a la Spirite** models are designed to bring out the beauty of a good figure and to develop beauty if the figure hasn't it to begin with.

A model for every type of figure.

The CORSET SHOP
MISS S. E. DUNPHY
8 Maple Street, Quincy

EXTRACT FROM
PATCH'S ALMANAC

About this time it is advisable for the householder to fill his coal bins, against the the cold blasts of winter.

C. PATCH & SON, Inc
1422 Hancock Street

WEAVERS PREPARE FOR LONG STRIKE

Pinch of Want and Money Felt In New Bedford

New Bedford, Aug. 7.—All attempts to settle the strike of cotton workers, which is in its fourth week and which has resulted in the closing down of twelve mills employing 13,000 hands, were set at naught by the action of the Weavers' union. This body, which originally called the strike and which has been the prime director of its conduct, voted that their position is the same exactly as the day they went on strike and that they will yield to nothing but the total abolition of the grading system.

In explanation of this action, the committee stated that the manufacturers have refused to grant the strikers a conference on the suggestion from the operatives that the grading notices be taken down and that weavers who made poor cloth, the presence of which the manufacturers claim as the reason for the necessity of the grading system of payment, should be discharged.

Evidences of preparations for a long strike are apparent on all sides. Although the pinch of hunger already has been felt, small tradesmen have sometime since felt the effects of a stoppage of the circulation of the wages of most of 13,000 persons, and the bigger business of the city is without the handling of the funds accruing from the sale of what would amount to about $400,000 worth of goods.

Weavers are doubling up in one tenement and resorting to other means of conserving their resources.

—New London, Connecticut, aims to become a large seaport, and has secured from the state permission for a $1,000,000 bond issue to inaugurate the work. She already has a fine harbor and after the big docks and terminals are built ought to be able to secure her share of the steamships coming to the Atlantic ports.—Old Colony Memorial.

(ADVERTISE.)

PATENTS

TRADE-MARKS and copyrights obtained or no fee. Send model, sketches or photos and brief description, for FREE SEARCH and report on patentability. 25 years experience.

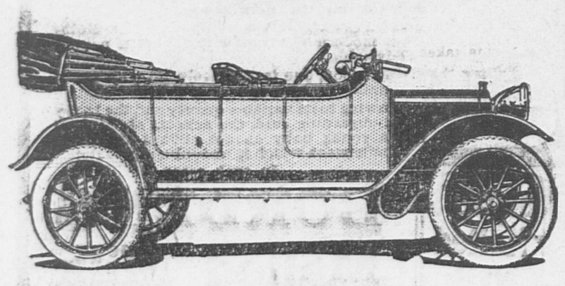
Send 3-cent stamp for NEW BOOKLET, full of patent information. It will help you to fortune.

READ PAGES 11 and 12 before applying for a patent. Write to-day.

D. SWIFT & CO.
PATENT LAWYERS,
303 Seventh St., Washington, D. C.

R--C--H

1913 ANNOUNCEMENT



THE--CAR

Wheelbase—110 inches.

Motor Longstroke; 4 cylinders cast en bloc. Timing gears and valves enclosed. Three-point suspension.

Steering—Left Side. 16-inch steering wheel. Spark and throttle control on steering column.

Control—Center Lever operated through H-plate.

Springs—Front, semi-elliptic; rear, full elliptic.

Frame—Pressed steel channel.

Axles—Front, I-beam, drop-forged; rear, semi-floating type.

Transmission—3 speeds forward and reverse.

Construction — Drop - forgings wherever practicable; chrome nickel steel used throughout all shafts and gears in the transmission and rear axle.

Body—Full 5-passenger English type.

Wheels—Artillery type.

THE--EQUIPMENT

Non-skid tires—32x3 1-2-inch.

12-inch Bullet electric head lights, double parabolic lens.

6-inch Bullet electric side lights with parabolic lens.

"Exide" 100 ampere-hour electric battery.

Bosch Magneto.

Warner Auto-meter.

Demountable rims.

Extra rim and holders.

Tally-ho horn.

Jiffy curtains—up or down instantaneously.

Top and top cover.

Windshield.

Rear view mirror.

Tool-kit, jack, tire repair-kit, pump.

Robe rail.

THE $900.00 CAR--WITH A REAL COMPLETE EQUIPMENT

IMMEDIATE DELIVERIES

DEMONSTRATION--ANY TIME--ANY WHERE

CALL AND LOOK THIS CAR OVER AT OUR GARAGE

CENTRAL GARAGE

COR. WASHINGTON AND POND ST., QUINCY

TEL. 1035 W 1035 R

OPEN DAY AND NIGHT CARS TO RENT

Aug. 2-6t

COAL!

WHY WAIT

ORDER NOW

THE BEST

--- AT ---

J. F. SHEPPARD & SONS, Inc.

27 GRANITE STREET

TEL. 232--W

June 29-tf

PRINTERS' INK

Is Today

SELLING MORE GOODS

Than ever before in the World's History and

FROM PRESENT INDICATIONS

Its usefulness in this respect is only beginning

Try the DAILY LEDGER

Quincy Daily Ledger
FOR SALE AT

BOSTON—At South Station after 3.30 P. M
QUINCY—Ledger Office 1424 Hancock Street.
L. A. Chapin, 1395 Hancock St.
C. F. Carlson, oppo. Depot.
Thompson's Waiting Room, City Sq.
H. P. Kittredge, City Square.
J. P. O'Brien, 1595 Hancock St.
Mrs. Madden, 16 Quincy ave.
WOLLASTON—Shunk's News Stand.
PARK & DOWNS—Branschied & Marten.
ATLANTIC—Branschied & Marten.
QUINCY NECK—Stetson Pierce, Newcomb Square.
QUINCY POINT—H. H. I. Smith, Washington Street.
Gragg's Pharmacy.
L. A. Cook, Washington Street.
E. O. Godfrey, 538 Washington St.
E. H. Lowe, Washington Street.
George E. Sprague, Cor. River St.
SOUTH QUINCY—Litchfield, Water St.
A. Pierson, 92 Granite St.
Miss G. Booth, Brooks Avenue.
BREWER'S CORNER—Emma Lark.
F. J. Pierson, 149 Granite St.
Mrs. F. H. Stanley.
WEST QUINCY—F. A. Skinner.
John C. Belanger.
HOUGHS NECK—Capt. Fosdick's.

THE WEATHER.

Forecast for Boston and vicinity. Thursday and Friday probably fair, not much change in temperature. Light westerly winds.

TOMORROW'S ALMANAC.

Sun rises	4.44
Sun sets	6.56
Length of day	14.12
Moon rises	12.00 P. M.
High water, A. M.	6.30
High water, P. M.	7.00

Days decrease 1 hour 5 minutes.

Last Quarter, Aug. 5,	11.18 P. M.
New Moon, Aug. 12,	2.58 P. M.
First Quarter, Aug. 19,	11.57 A. M.
Full Moon, Aug. 27,	2.59 P. M.

QUINCY NOON TEMPERATURES.

At 12 M. today	79 degrees
August 7, 1911,	80 degrees
August 7, 1910,	76 degrees
Noon Maximum, 14 years	98
Noon Minimum, 14 years	87

BRIEFS

Miss Estelle Curtis of Scituate was in the city this week visiting old friends.

Mrs. Jessie West of Woburn is the guest of Mrs. George E. Adams, Greenleaf street.

Clara M. DeCoste of Pleasant street is spending her vacation on Chebeague Island, Maine.

Mrs. Foster Payne of Springfield is the guest of Mrs. T. W. Davison of Billings street.

Mr. and Mrs. Charles R. Safford of Clive street are spending two weeks with friends in Royalston, Mass.

Mr. and Mrs. William Pierson of Washington court are entertaining a little son. Congratulations are extended.

Miss Alice G. Coe of Billings street, is spending two weeks at Ferry Beach, Maine with the Westland quartet of which she is a member.

Alfred Hayden of Washington court won the five mile race at the picnic held at Lovell's grove Saturday. The prize was a brass clock.

Court Officer William M. Marden is spending his vacation at his farm in Hanson, which is very delightfully situated and an ideal place.

Rev. Daniel Munro Wilson came up from Maine to officiate at the funeral services for Mrs. George W. Morton at her late home on Spear street on Tuesday afternoon.

Miss Adeline C. Young of Russell park is in Pembroke this week attending the bicentennial celebration of the town. She is a guest of her cousins at the Collamore home.

Mrs. Edward Starbuck of St. Louis, Missouri, who is spending the summer in this city has gone to Bourndale, on the Cape for two weeks. Mrs. Starbuck is accompanied by her daughter Amy.

Mrs. Edward Riley and children and sister Miss Evelyn Anderson of North Central avenue have gone to Brooklyn, New York, to visit their two brothers George and William Anderson.

PEMBROKE ANNIVERSARY.

In observance of the bicentennial celebration of the town of Pembroke a very interesting service was held Sunday in the old meeting house at Pembroke Centre, which was crowded to overflowing. The present minister took for his text Deuteronomy 32d chapter, 6 and 7 verses, he not knowing it was the same the Rev. Morrill Allen, used in 1837, on the occasion of the last service in the old meeting house, before it was taken down. A special program continues throughout the week.

Furniture and Piano moving done right and reasonable by Kincaide & Co. 15 M. W. F. tf

STRIKERS WIN FINAL VICTORY

State Board Decides In Favor of "L" Union Men

RESTORED WITH OLD RATINGS

Return to Employ of Boston Elevated by Aug. 19—Must Each Notify the Road of Their Intention by Aug. 16—Taken Back In Order of Their Seniority, Displacing "'Loyalists" Who Had Jumped Them

Boston, Aug. 7.—The striking Elevated carmen are to return to work on or before Aug. 19 at their former ratings.

This was the decision of the state board of conciliation and arbitration rendered in an unanimous report made public at 7 o'clock last evening.

According to signed agreements, both the Elevated company and union carmen are to abide by the result.

The victory for the carmen is sweeping. The men discharged for "unsaisfactory service" between May 14 and June 7 are to be taken back with those who went on strike.

Under the terms of the final agreement the Elevated company is to notify the union officers at the different divison quarters the men they want to return to work. The men are requested to be on hand each day to await the call for duty. They will be taken back in order of their seniority of service. The men who wish to return must give notice to the company before Aug. 16. They are all to be reinstated by Aug. 19.

This is the report f the state board of conciliation and arbitration in full:

"In the matter of the controversy between the Boston Elevated Railway company and the Carmen's union of Boston and its vicinity.

"The strike which has existed between the Boston Elevated Railway company and certain of its employes was investigated by the state board of conciliation and arbitration and certain findings of fact were made, and recommendations were submitted as follows:

"The existing controversy seriously affects the public and the board recommends to the parties that in confernce they endeavor by agreement to accomplish an amicable settlement which shall be alike just to the company and its employes and the public which it is its duty to serve.'

"Subsequent to these recommendations the parties met in conference and entered into an agreement for the termination of the controversy which contained the following provision:

"'Third: The state board of conciliation and arbitration to determine what men shall be taken back by the company and the time within which, and the rating at which, they shall be taken back, their decision to be final."

This means that the loyalists who remained faithful to the Elevated company will be compelled to give up their higher ratings which came to them as a result of the strike.

BAY STATE TICKET

Selected by the Massachusetts Democratic State Committee

Boston, Aug. 7.—The makeup of the state ticket was decided upon before Governor Foss left to be present at the notification ceremonies tendered Governor Wilson, Democratic presidential nominee.

Governor Foss and Chairman Thomas P. Riles of the state committee are responsible for the makeup of the state ticket. It apears, up to date, that there will be no contests, so the Democratic state committee will circulate the nomination papers of the candidates.

The Democratic state ticket will be as follows:

For governor—Eugene N. Foss or Joseph C. Pelletier.

For lieutenant governor—David I. Walsh.

For secretary of state—Frank J. Donahue.

For treasurer—Joseph L. St. Coeur.

For auditor—Hon. James T. Carens.

For attorney general—George W. Anderson.

Adams, Mass., Has Quiet Strike

Adams, Mass., Aug. 7.—Fifteen hundred weavers and loomfixers remained away from the mills of the Berkshire Cotton Manufacturing company here because of the refusal of four operatives to join the Weavers' union. About 800 operatives went to work as usual and the company continues operations in the departments not affected by the strike. There has been no disorder in connection with the strike.

More Marines to Nicaragua

Washington, Aug. 7.—Marines from Panama have been ordered to Nicaragua to supplement the force of bluejackets now in Managua guarding Americans and their property. The collier just in now, steaming from San Juan Del Sur, was ordered to Panama to embark 350 marines for Corinto.

WILLIAM ALLEN WHITE

Who Refused to Be G. O. P. National Committeeman From Kansas



© 1912, by American Press Association.

SHOULD RECOGNIZE CHINA

Is the Belief of Dr. Eliot, Who Has Reached America

San Francisco, Aug. 7.—"Conditions in China are hopeful for successful establishment of the Chinese republic on stable grounds," said Dr. Charles W. Eliot, president emeritus of Harvard university, who has reached San Francisco, returning from a tour of the world in the interest of universal peace. He said America should be the first to recognize the youngest republic and he explained historical analogies between the two countries.

"Conditions in China are astonishingly like those in the American colonies, but China is worse off than we were," he said. "We had the advantage that our people were for the most part trained in local government. The Manchu empire left nothing—no army, no navy, no system of laws, no courts, no police, no roads, no uniform system of taxation, no sure revenue, and what railroads there are are of different gauges. Everything that we understand by the name of government must be organized. The western powers must be patient, but they should be hopeful."

KEEPING WATCH OF HAYTI REPUBLIC

Trouble Brewing For Its Neighbor, San Domingo

Washington, Aug. 7.—The gunboat Nashville is at Guantanamo ready to steam at a moment's notice to San Domingo. The smaller gunboat Petrel is lying in the harbor of Puerto Plata, ready to respond to any call of the American minister. A large portion of the Haytian army is gathered close to the Dominican boundary.

President Victorio of San Domingo is said to be prepared for trouble, yet no one seems to know just what it is to be, a revolution in San Domingo or a war between that country and its neighbor, Hayti. The Haytian authorities declare their only purpose in assembling troops near the border is to prevent the use of Haytian territory by Dominican rebels.

—Isn't it a little one-sided that the law should say that an employer may not discharge an employee because he is a member of a trades-union and permits a labor organization to ruin the employer's business unless he discharges an employee who is not a union man? Our own opinion is that it is none of the business of an employer whether an employee is a union man or not so long as he performs his work properly.—Waltham Free Press.

Women's Best Interests

demand that every woman should spare herself unnatural suffering by obtaining safe and proper help when physical ills and nervous depression occur. When ailments and suffering come to you remember there is one safe, effective gentle and well-tried remedy—

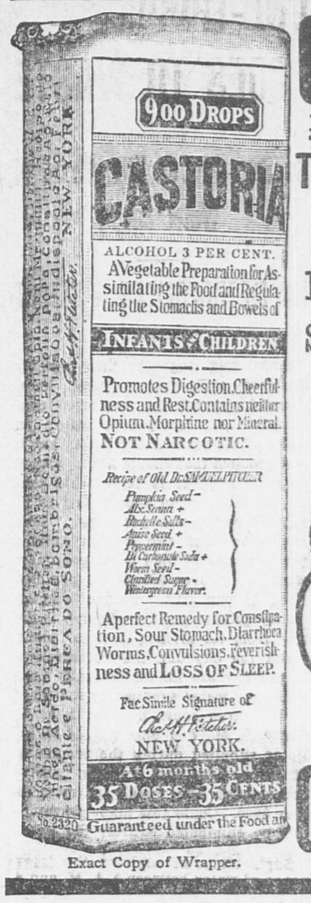
Beecham's Pills

of special value to women. Beecham's Pills remove the cause of suffering; they clear the system and by their tonic, helpful action relieve you of headaches, backaches, lassitude and nerve rebellion. Try a few doses and know the difference—know how Beecham's Pills will help your feelings; how they strengthen, invigorate

Preserve and Protect

Every woman should be sure to read the special directions with every box.

Sold everywhere In boxes 10c., 25c.



Exact Copy of Wrapper.

CASTORIA

For Infants and Children.

The Kind You Have Always Bought

Bears the Signature of Chas. H. Fletcher.

In Use For Over Thirty Years

CASTORIA

THE CENTAUR COMPANY, NEW YORK CITY.

WHEELER'S

The Store for Ladies' Furnishings

NECKWEAR OUR SPECIALTY

We are showing very attractive designs in "The Belle" shirt waists for Summer.

We would invite your inspection of our new line of Muslins and Dimities for dresses and kimonos.

Our House dresses in Muslin and Percale are excellent value for home or outing wear.

In Undermuslins we are showing combinations and separate garments in plain muslin and ripplette.

WHEELER'S

City Square, Quincy

The KITCHEN CUPBOARD

ROAST CHICKEN.

ROAST or baked chicken may be prepared on baking day, when it is necessary to have a fire in the range, and what is not eaten of the fowl or fowls may be served later cold. The use of white meats in summer is recommended by those who aim to teach us how to keep cool in warm weather.

If you have a good oil or gas stove with an oven the chicken may be roasted in that. In a fireless cooker, supplied with the soapstone plates, the chicken can be at least partly prepared. When almost done it may be taken out of the boiler and browned in the oven of the oil or gas stove.

Roast chicken is excellent cooked in a paper bag. Stuff it nicely, rub it over with butter and put a slice of bacon over the breast. Cook in a well greased bag for three-quarters of an hour to an hour.

A year old chicken makes the best roast. The smaller broilers are not so good for the oven. They roast away, the meat seeming to shrivel and dry in the steady heat.

With the Giblets.

Roast Chicken With Giblet Sauce.—Clean the fowl and stuff it with the following mixture: One cupful of stale breadcrumbs, one tablespoonful of melted butter, a tablespoonful of chopped parsley and seasoning to taste.

Close the openings by sewing with coarse thread.

Place two slices of bacon in the bottom of the roasting pan, lay the chicken on them, cover the bottom of the pan with water, add salt and bake in a quick oven for fifteen minutes to close the pores.

Allow fifteen minutes to every pound of chicken and baste every ten minutes, first with water and then with the drippings. Baste the breast of the chicken with butter fifteen minutes before it is done, dredge with flour and return to the oven to brown. When taken out remove the threads and serve.

For the sauce put the giblets in a pan with cold water, place over a moderate fire and simmer while the chicken roasts. Chop them fine, add a teaspoonful of flour to the drippings in the roast pan, and stir over the fire until brown. Add a half pint of the stock in which the giblets were boiled, stir until the sauce boils, add the chopped giblets and season to taste. Serve in gravy boat.

FILLETS OF SOLE.

THE true sole is a European fish. In this country some varieties of flounders which resemble it are sold as soles. Among these is California flounder, which in most respects is equal to the real sole.

The fillets of fish are the flesh taken from each side of the backbone and served in strips either whole or divided.

Flounders, bass and chicken halibut are nice served this way. Sometimes the fish is split open, the backbone taken out and the flesh rolled up and fastened with a skewer.

To cook the sole or flounders you may proceed as directed by the following recipes:

Simple Recipes.

Soles In Gravy.—Fillet the soles and stew the bones for stock. Fry the soles in egg and breadcrumbs; mix the stock with some butter and a little pepper and salt; thicken with flour; bring the fish in to boil about three or four minutes and serve.

Fried Soles.—Take a pair of nice fresh soles and fillet them. Dry and sprinkle the inside with pepper, salt and powdered lemon peel; roll up, fasten with a skewer so that each is a little roll. Dredge with flour, dip into egg, dredge again with flour and fry in deep fat. When nicely browned drain and serve on a dish garnished with sliced lemon and parsley. Serve with white sauce poured around the rolls.

Two Kinds of Fish.

Sole With Lobster Stuffing.—Fillet a large sole and cut each fillet across in half. Wash and sprinkle each with a little cayenne and anchovy sauce. Chop some canned lobster very fine and season with salt, cayenne and mace.

Have ready some rich white sauce, put in the lobster and simmer for a few minutes, adding at the last a squeeze of lemon juice. When cool put a teaspoonful of this mixture on each fillet, roll and tie with thread. Arrange the sole carefully in a steamer on a piece of greased paper and cook till tender.

Stew the fish bones in half a pint of milk till a good stock is obtained. Strain, season and thicken with white roux and the remains of the minced lobster. Dish up the fillets, pour the sauce over and garnish with cut lemon, parsley and lobster coral to taste.

Anna Thompson.

AQUAS READY ROOFING

LONG-WEAR—EASILY LAID

WATER AND SPARK PROOF

SANBORN & DAMON

QUINCY

The Window at the White Cat

By MARY ROBERTS RINEHART

Copyright, 1910, by Bobbs-Merrill Co.

SYNOPSIS

Margery Fleming asks John Knox, attorney, to find her father, State Treasurer Fleming, who is missing. A paper with 122 on it has been found pinned to Fleming's pillow.

Fleming, whose dishonest work drove Henry Butler, former state treasurer, to suicide, has been seen alive. Knox visits Letitia and Jane Maitland, Margery's aunts.

(Continued from last issue)

She answered my question with another.

"When you had those pearls appraised for me at the jeweler's last year, how many were there?"

"Not quite a hundred. I think—yes, ninety-eight."

"Exactly," she corroborated, in triumph. "They belonged to my mother. Margery's mother got some of them. That's a good many years ago, young man. They are worth more than they were then—a great deal more."

"Twenty-two thousand dollars," I repeated. "You remember, Miss Letitia, that I protested vigorously at the time against your keeping them in the house."

Miss Letitia ignored this, but before she went on she repeated again her catlike pouncing at the door, only to find the hall empty as before.

"Yesterday morning," she said gravely, "I got down the box—they have always been kept in the small safe in the top of my closet. When Jane found a picture of my niece, Margery Fleming, in Harry's room I thought it likely there was some truth in the gossip Jane heard about the two; and, if there was going to be a wedding, why, the pearls were to go to Margery anyhow. But I found the door of the safe unlocked and a little bit open, and ten of the pearls were gone!"

"Gone!" I echoed. "If ten, why not the whole ninety-eight?"

"How do I know?" she replied, with asperity. "That's what I keep a lawyer for."

"But you need a detective," I cried.

"I will not have the police," she persisted inflexibly. "They will come around asking impertinent questions and telling the newspapers that a foolish old woman had got what she deserved."

"Then you are going to send them to a bank?"

"You have less sense than I thought," she snapped. "I am going to leave them where they are and watch. Whoever took the ten will be back for more, mark my words."

"I don't advise it," I said decidedly.

"Stuff and nonsense!" the old lady said, with spirit.

"Then—what do you want me to do?" I asked. "Have Bella arrested and her trunk searched?"

"Her trunk!" she said scornfully. "I turned it inside out this morning. I want you to stay here for three or four nights. When I catch the thief I want my lawyers right by."

It ended by my consenting, of course. Miss Letitia was seldom refused. Little Miss Jane lighted me to the door of the guest room. Her thin gray curls bobbed as she examined the water pitcher, saw to the towels and felt the bed linen for dampness. At the door she turned around timidly.

"Has—anything happened to disturb my sister?" she asked. "She—has been almost irritable all day."

"She is worried about her colored orphans," I evaded. "She does not approve of fireworks for them on the Fourth of July."

I put out the light and sat down near the window, with my cigar and my thoughts. I had finished my second cigar. There was a sound of fumbling at one of the shutters below. With Miss Letitia's story of the pearls fresh in my mind I felt at once that the thief, finding his ten a prize, had come back for more.

I found on the mantel a heavy brass candlestick, and with it in my hand I stepped into the gloom of the hallway and felt my way to the stairs. I had kicked off my shoes, a fact I regretted later. I went into the library, which was beneath my room, but the sounds at the window had ceased. I thought I heard steps on the walk going toward the front of the house. I wheeled quickly and started for the door when something struck me a terrific blow on the nose. I reeled back and sat down, dizzy and shocked. It was only when no second blow followed the first that I realized what had occurred.

With my two hands out before me in the blackness I had groped, one hand on either side of the open door, which, of course, I had struck violently with my nose. My candlestick had rolled under the table, and after crawling around on my hands and knees I found it. For all her boasted watchfulness Miss Letitia must have been asleep.

I got back into the dining room. Some one was fumbling at the shutters there, and as I looked they swung open. It was so dark outside with the trees and the distance from the street that only the creaking of the shutter told it had opened. I stood in the middle of the room, with one hand firmly clutching my candlestick.

But the window refused to move. The burglar seemed to have no proper tools. He got something under the sash, but it snapped, and through the heavy plate glass I could hear him swearing. Then he abruptly left the window and made for the front of the house.

I blundered in the same direction, my unshod feet striking on projecting furniture and causing me agonies, even through my excitement. When I reached the front door, however, I was amazed to find it unlocked, and standing open perhaps an inch. I stopped uncertainly. I was in a peculiar position. Not even the most ardent admirers of antique brass candlesticks indorse them as weapons of offense or defense. But, there seeming to be nothing else to do, I opened the door quietly and stepped out into the darkness.

The next instant I was flung heavily to the porch floor. I am not a small man by any means, but under the fury of that onslaught I was a child. It was a porch chair, I think, that knocked me senseless. I know I folded up like a jackknife, and that was all I did know for a few minutes.

When I came to I was lying where I had fallen, and a candle was burning beside me on the porch floor. It took me a minute to remember, and another minute to realize that I was looking into the barrel of a revolver. It occurred to me that I had never seen a more villainous face than that of the man who held it—which shows my state of mind—and that my position was the reverse of comfortable.

CHAPTER IV.

Little Miss Jane.

"WHAT did you do with that bag?" demanded the man with the gun, and I felt his knee on my chest.

"What bag?" I inquired feebly.

"Don't be a fool," he persisted. "If I don't get that bag within five minutes I'll fill you as full of holes as a cheese."

"I haven't seen any bag," I said stupidly. "What sort of bag?" I heard



"What did you do with that bag?"

my own voice, drunk from the shock. "Paper bag, laundry bag"—

"You've hidden it in the house," he said, bringing the revolver a little closer with every word.

"Go in and look," I responded. "I don't know anything about a bag, but if you will give me your word there was nothing in it belonging to this house I will take you in and let you look for it."

The next moment he had lowered the revolver and clutched my arm.

"Who in the devil's name are you?" he asked wildly.

I think the thing dawned on us both at the same moment.

"My name is Knox," I said coolly—"John Knox."

"Knox!" He snatched the candle from me and, holding it up, searched my face. "Then—good God—where is my traveling bag? I am Harry Wardrop, and I have been robbed, Mr. Knox. I was trying to get in the house without waking the family, and when I came back here to the front door, where I had left my valise, it was gone. I thought you were the thief when you came out, and—we've lost all this time. Somebody has followed me and robbed me!"

"What was in the bag?" I asked.

"Valuable papers," he said shortly.

"You are certain you left it here?"

"Where you are standing."

Something glistened beside the step, and I discovered a small brown leather traveling bag, apparently quite new.

"Here it is." I said, not so gracious as I might have been. I had suffered considerably for that traveling bag. The sight of it restored Wardrop's poise.

"By Jove, I'm glad to see it," he said. I can't explain, but tremendous things were depending on that bag, Mr. Knox. I don't know how to apologize to you. I must have nearly brained you."

"You did," I said grimly, and gave him the bag. The moment he took it I knew there was something wrong. He hurried into the house and lighted the library lamp. Then he opened the traveling bag with shaking fingers. It was empty!

"It's a trick!" he said furiously. "You've hidden it somewhere. This is not my bag. You've substituted one just like it."

"Don't be a fool," I retorted. "How could I substitute an empty satchel for yours when up to fifteen minutes ago I had never seen you or your grip either?"

He dropped into a chair, and after a pause: "I was followed in Plattsburg. Two men watched me from the minute I got there on Tuesday. I changed my hotel, and for all of yesterday—Wednesday, that is—I felt secure enough. But on the way to the train I felt that I was under surveillance again, and by turning quickly I came face to face with one of the men. I thought he was a detective. You know I've had a lot of that sort of thing lately, with election coming on. He didn't get on the train, however."

"But the other one may have done so."

"When we drew in at Bellwood station I distinctly remember opening the bag and putting my newspaper and railroad schedule inside. It was the right bag then. My clothing was in it and my brushes."

I had been examining the empty bag as he talked.

"Where did you put your railroad schedule?" I asked.

"In the leather pocket at the side."

"It is here," I said, drawing out the yellow folder. For a moment my companion looked almost haunted.

"The whole thing is impossible. That valise was heavy when I walked up from the station. I changed it from one hand to the other because of the weight. When I got here I set it down on the edge of the porch and tried the door. When I found it locked"—

"But it wasn't locked," I broke in. "When I came downstairs to look for a burglar I found it open at least an inch."

He stopped in his pacing up and down and looked at me curiously.

"We're both crazy, then," he asserted gravely. "I tell you I tried every way I knew to unlock that door and could hear the chain rattling. Unlocked! You don't know the way this house is fastened up at night."

"Nevertheless it was unlocked when I came down."

The sound of a smothered exclamation from the doorway caused us both to turn suddenly. Standing there in a loose gown of some sort, very much surprised and startled, was Margery Fleming.

"What is the matter?" she asked uncertainly. "I heard such queer noises."

"Mr. Wardrop was trying to break in," I explained, "and I came down. On the way I had a bloody encounter with an open door."

I don't think she quite believed me. She looked from my swollen head to the open bag and then to Wardrop's pale face. Then, I think, womanlike, she remembered the two great braids that hung over her shoulders and the dressing gown she wore, for she backed precipitately into the hall.

"It is only half past two," I said, glancing at my watch. "We might look around outside."

Reticent as he was, his feverish excitement made me think that something vital hung on the recovery of the contents of that Russia leather bag. But we found nothing.

As I look back on that night the key to what had passed and to much that was coming was so simple, so direct—and yet we missed it entirely. It was some time before we learned the true inwardness of the events of that night.

I was almost unrecognizable when I looked at myself in the mirror the next morning, preparatory to dressing for breakfast. My nose boasted a new arch like the back of an angry cat, making my profile Roman and ferocious, and the lump on my forehead from the chair was swollen, glassy and purple. I turned my back to the mirror and dressed in wrathful irritation and my yesterday's linen.

Miss Fleming was in the breakfast room. I have carried with me during all the months since that time a mental picture of her as she stood there in a pink morning frock of some sort. But only the other day, having mentioned this to her, she assured me that the frock was blue. So I amend this. Miss Fleming in a blue frock was facing the door when I went into the breakfast room. Of one thing I am certain, she held out her hand.

"Good morning," she said. "What a terrible face!"

"It isn't mine," I replied meekly. "My own face is beneath these excrescences. I tried to cover the bump on my forehead with French chalk, but it only accentuated the thing, like snow on a mountain top."

"'The purple peaks of Darien,'" she quoted, pouring me my coffee. "Do you know, I feel so much better since you have taken hold of things. Aunt Letitia thinks you are wonderful."

I thought ruefully of the failure of my first attempt to play the sleuth, and I disclaimed any right to Miss Letitia's high opinion of me.

"Before any one comes down, Miss Fleming," I said, "I want to ask a question or two. What was the name of the maid who helped you search the house that night?"

"Annie."

"What other maids did you say there were?"

"Delia and Rose."

"Do you know anything about them? Where they came from or where they went?"

She smiled a little.

"What does one know about new servants?" she responded. "They bring you references, but references are the price most women pay to get rid of their servants without a fuss. Rose was fat and old, but Delia was pretty. I thought she rather liked Carter."

Carter as well as Shields, the policeman. I put Miss Delia down as a flirt.

"And you have no idea where Carter went?"

"None."

(To be Continued.)

PROSPERITY FOR THE INDIVIDUAL

Roosevelts "Confession" to the Progressive Convention

GIVEN 55 MINUTES OVATION

A Resume of the Lengthy Address—The First Charge Upon the Industrial Statesmanship of the Day Is to Prevent Human Waste—Speaks Clearly For the Recall In Civil and Judicial Office

Chicago, Aug. 7.—When Chairman Beveridge announced, at the National Progressive convention, that the committee with Colonel Roosevelt was in waiting, the delegates sprang to their feet and stood cheering as the stalwart form of their leader came into view on the rear of the stage.

The demonstration was the most remarkable yet tendered to Roosevelt during the present campaign. Not a person was in his seat, even the women and the gallery spectators standing on their chairs to contribute to the undulating sea of color made by the waving bandannas.

After the demonstration had continued fifty-five minutes, order was restored and Colonel Roosevelt began his speech.

The former president struck out boldly into new ground, advocating measures which he said frankly would be denounced as either socialism or anarchy.

These are the conspicuous points in the Roosevelt program:

Keynote Phrases

The two old parties are husks, with no real soul within either.

The propositions I make constitute neither anarchy nor socialism, but, on the contrary, a corrective of socialism and an antidote to anarchy.

The first charge upon the industrial statemanship of the day is to prevent human waste.

I believe in a larger opportunity for the people themselves directly to participate in a government.

I believe in a protective tariff but I believe in it as a principle approached from a standpoint of the interests of the whole people, and not as a bundle of preferences to be given favorite individuals.

"The submission of a tariff for revenue only as proposed by the Democratic platform would plunge this country into the most widespread industrial depression we have ever seen."

Our government system should be so shaped that the public servant, when he cannot conscientiously carry out the wishes of the people, shall at their desire leave his office and not misrepresent them in office; and I hold that the public servant can by so doing, better than in any other way, serve both them and his conscience.

"The American people, and not the courts, are to determine their own fundumental policies." This does not mean that the people are to interfere in cases which involve merely questions of justice between individuals except that "means should be devised for making it easier than at present to get rid of an incompetent judge."

The Panama canal tolls on deep-water commerce should be uniform to all nations, including ourselves; American coastwise vessels should pass through the canal free, for this would be no discrimination against foreign nations and would give us reasonable competition with transcontinental railways.

On Cost of Living

Closer business relationship between the farmer and the consumer, involving the elimination of the middleman.

Tariff revision where the tariff seems to increase the cost of living.

The regulation of trusts which limit instead of increase production.

National control of conditions that determine prices in industrial concerns doing an interstate business.

Suffrage and Child Labor

There should be at once established minimum standards for the wages of women.

Tenement manufacture being a serious menace to health, education and childhood, should be entirely prohibited.

Women should not be employed in any trade for a period of at least eight weeks before time of childbirth.

The ballot is as necessary for one sex as for the other; we do not believe that with the two sexes there is identity of function, but we do believe there should be equally of right, and therefore we favor woman suffrage.

The employment of women over forty-eight hours per week is abnormal and should be prohibited.

Surely, if the women could vote they would strengthen the hands of those dealing with the white slave traffic and other evils which can be dealt with best nationally.

The suffrage should be granted to women, if for no other reason, to enable working women to combine for their own protection by the use of the ballot.

WOMAN TO SECOND

Miss Jane Addams Slated to Do So For Roosevelt

Chicago, Aug. 7.—Miss Jane Addams, head resident of Hull House, Chicago, and one of he delegates-at-large from Illinois to the National Progressive convention, will second the nomination of Theodore Roosevelt on behalf of the state delegation today.

Miss Addams is to have the honor of being the first woman to speak as a delegate in seconding a presidential nomination in a national convention, excepting the Prohibition and Socialist coventions.

Catarrh Cannot be Cured

with LOCAL APPLICATIONS, as they cannot reach the seat of the disease. Catarrh is a blood or constitutional disease, and in order to cure it you must take internal remedies. Hall's Catarrh Cure is taken internally, and acts directly on the blood and mucous surfaces. Hall's Catarrh Cure is not a quack medicine. It was prescribed by one of the best physicians in this country for years and is a regular prescription. It is composed of the best tonics known, combined with the best blood purifiers, acting directly on the mucous surfaces. The perfect combination of the two ingredients is what produces such wonderful results in curing Catarrh. Send for testimonials free.

F. J. CHENEY & CO., Props., Toledo, O.

Sold by Druggists price 75c.

Take Hall's Family Pills for constipation.

GREENLEAF SCHOOL

40th year. Fall term begins

Monday, September 23, 1912

For particulars address

MISS JOSEPHINE WRIGHT,

54 Revere Road - - Quincy

Aug.5, tf M W S

LEE'S INN, Squantum

15th season for the famous DINNERS

Fish--Chicken--Broiled "Live" a la carte

Phone, Quincy 1643 W

Leave Electrics at Boardwalk, 5 cent fare from any part of Quincy; ask for transfer. July 23-2mos

A GOOD TIME

for you to think about having your

FURNITURE REPAIRING

done is in your vacation time

— AT —

HOLMES & HALL

GENERAL UTILITY HOSPITAL

96 Washington St., Quincy

TELEPHONE 974 W

A. M. JAMESON

Real Estate and Insurance

OFFICE—RESIDENCE

157 WARREN AVE., COR. WINTHROP AVE

WOLLASTON

Houses and Building Lots for sale. Houses and Apartments to let.

Tel. 341-2 Quincy. Mar. 9-tf-1p

JAMES F. BURKE

Real Estate and Insurance

AUCTIONEER MORTGAGES

Justice of the Peace Notary Public

Room 4, Savings Bank Building

Tel. 385-3 Jan. 17-tf

INSURANCE

Fire, Liability and Automobile

Strongest Companies. Lowest Rates

Liberal treatment in case of loss.

H. L. KINCAIDE & CO.

Quincy Savings Bank

BANK HOURS: Every Business Day except Saturday, 8.30 A. M. to 3 P. M.

SATURDAY—8.30 A. M. to 12 M.

CLARENCE BURGIN, Treasurer.

PENNIMAN'S TAXI SERVICE

Taxis and 5 and 7 Passenger Touring Cars for all occasions

C. H. PENNIMAN, Prop.

Agent for Pope-Hartford Cars

Demonstration by Appointment

Phones

Stable 207. Residence 972 W

Dec. 23-tf

M. T. SULLIVAN

Real Estate Insurance

Auctioneer Care of Property

Justice of the Peace

Room 3 Durgin & Merrill Block, Quincy

CLASSIFIED ADVERTISEMENTS

Advertisements under this head 25 words or less one time 25 cents Three consecutive insertions 50 cents. 6 consecutive insertions 75 cents.

No advertisements taken over the telephone, received by mail or at the office unless accompanied by cash.

TO LET

TO LET—Opposite Adams Academy, Quincy Center. A house with all improvements. F. M. Taylor, 527 Main street, South Weymouth, Tel. Weymouth 263 W. 7-tf

TO LET—Flat in new two-family house on Bedford street 7 rooms, all improvements. Apply at 180 Glendale road. Telephone 1191 M Quincy. 15-24t

FOR RENT—A very desirable corner tenement of six rooms with all improvements. No. 155 Safford street, Wollaston. Possession Sept. 1st. Rent $25. Inquire on premises. 5-3t

LOST

Lost—A light collie dog answers to name of Prince. Spot on right side of nose. Reward if returned to Dr. F. D. Carter, 31 Granite place, East Milton. 7-3t 10-1w P

FOR SALE

FOR SALE—Land on Gore St., and Upland road at low price, or I will build you a house on same to suit and sell it to you complete at extremely low figures. Call on me at once and talk it over. Don't wait, for this is the best oportunity ever offered to secure a home in a first class residential section. Charles A. Ericson, Builder, 4 Euclid avenue, Quincy, Mass. Tel. 586M 6-W-S tf

FOR SALE—40 large wooden boxes cheap. 7-8 thick, planed on both sides Boards could be used for covering small buildings. Wheelers Dry Goods Store. 3-7t

FOR SALE—Indian Motor Cycle 5 H. P., 2 Cylinder. Price $110 cash. Apply between 7 and 8 A. M. or at 7 P. M. at 154 Elm street, Quincy, or telephone Quincy 1160 for appointment. 1-tf

WANTED

WANTED—Dressmaking done at 623 Washington street corner Cleverly court, Mrs. W. L. North. 7-6t

WANTED—Carpenters. Apply to J. S. Johnson, 40 Franklin street. 7-6t

WANTED—Salesman for Quincy. Apply to Grand Union Tea Company, 28-30 High street, Brockton. 2-6t

WANTED—Carpenters corner Billings Road and Flynt street, Norfolk Downs. 1-6t

YOUNG LADY—To learn to read proof. Must have a good education, be reliable and systematic. Resident of Quincy preferred. Address by letter, Miss Prescott, Ledger Office.

LEWIS N. CURTIS, PAINTER and GLAZIER.

LEADED STAINED GLASS.

DECORATOR and PAPER HANGER

OLD FURNITURE REFINISHED.

Orchard Place, off Spear Street, Quincy.

HERBERT A. HAYDEN

Piano Tuner

Office at C. F. Pettengill's, 1391 Hancock street, Quincy.

Residence, 78 Cleverly Court, Quincy Point Mass. Tel. Quincy. 1153 M Nov. 3-tf

The National Granite Bank

located at Quincy, in the State of Massachusetts is closing its affairs. All note holders and other creditors of the association are therefore hereby notified to present the notes and other claims for payment.

R. F. CLAFLIN, Cashier.

Jy 9—S 18

THANK YOU!

I made a success in Quincy town for a short time, do you know why? Because my work is good and my price is low, of all kind of furniture repairing, mattresses and cushions.

M. MIRKIN, Upholsterer

67 Washington Street

Next to the Y. M. C. A. Building,

Quincy, Mass. Tel. Quincy 501-W

July 10-1m

PATENTS

PROCURED AND DEFENDED. Send model, drawing or photo. for expert search and free report. Free advice, how to obtain patents, trade marks, copyrights, etc., IN ALL COUNTRIES. *Business direct with Washington saves time, money and often the patent.* Patent and Infringement Practice Exclusively. Write or come to us at 710 Eighth Street, near United States Patent Office, WASHINGTON, D. C.

CASNOW

TO LET

TO LET—6 rooms and bath, upper flat: All improvements, $21. Glendale road, Quincy. Nice new half houses opposite new brick school in East Braintree, 5 rooms and W. C. $15. High and dry, select neighborhood, near steam, trolley and shipyard. H. F. McIntire, Greenleaf Block. Tel. 7-tf

TO LET—Two furnished rooms for light housekeeping. Apply at 62 Massachusetts avenue, Quincy Point. Aug. 5 3t

TO LET—Private family will rent 2 unfurnished rooms for light housekeeping in large house, with verandas. Beautiful grounds, 5 minutes to depot. Fare 7 1-2c So. Terminal. References. Tel. Quincy 1401 M. Aug. 5-6t

TO LET—Tenement of 4 rooms to small family. Possession given Sept. 1. Apply to L. F. Klang, 10 Curtis street. 5-3t

TO LET—Single house, 10 rooms and bath. All modern improvements. In good condition, suitable for lodging house, desirable locality, near City Square, rooms now occupied with select Lodgers. Beds, furniture and fixtures are new and can be purchased at a bargain. Vacant Aug. 15. Apply to P. J. Ferguson, Room 4 Durgin-Merrill Block. 29-12t

TO LET— Two large furnished rooms for light housekeeping; also side room. Apply 26 School street, Quincy. 24-18t

TO LET—Upper flat at 16 Wibird street, modern improvements. Rent reasonable. Apply to 49 Newcomb street. 2-6t

TO LET—A large newly furnished front room with use of bath; close to Quincy Square. Apply at 1187 Hancock street. Aug. 1-tf.

TO LET—Homestead estate of the late Joseph F. Berry, 1642 Hancock street. House of nine rooms with modern conveniences and a large stable. George H. Brown, Trustee, 22 Adams Building, Quincy, or 431 Tremont Building, Boston. 1-tf

TO LET—Three furnished rooms for light house keeping. Apply at 9 Beacon stret, Quincy Point. 29-9t.

TO LET—3rd floor flat, 4 large rooms, improvements. Whitwell street, near City Hospital, rents for $12. Apply to James Moorhead, 28 Curtis street. Tel. 462-2. 23-tf

TO LET—House of eight rooms, all improvements, good location. Apply to M. T. Sullivan, Room 3, Durgin & Merrill block. 18-tf

TO LET—40 Park Lane, 6 rooms with latest improvements. Best residental section in Quincy. 6 minutes walk from Square, 2 minutes from sea shore. Apply on premises or D. J. Holmes, Builder, 22 Berkely street, Tel. 349-M. 10-tf

TO LET—New 2-family house, 6 rooms each, all improvements, best locality. Apply 87 Merrymount road, Quincy. 8-tf

TO LET

Ground Floor—Granite street, near City Square, 22x55 feet. Also the floor above it. Splendid light—excellent opportunity.

Hancock Building—City Square Offices—Hancock Building—large or small—front or back.

Tenement—22 Granite street, near City Square, Quincy, 4 rooms and bath, $12 a month in advance.

Tenement—22A Granite street, near City Square, Quincy, 4 rooms and bath, $10 a month in advance.

Lodging Rooms—Furnished or unfurnished, Durgin-Merrill Block.

Office—Hancock Chambers, 16x18 feet one flight up, low rent.

City Square Hall, Office or Shop—Hancock Chambers, 2 flights up, 28x43 feet and 20 feet high. Splendid light, low rent

GREENLEAF BLOCK

(Recently Hotel Greenleaf)

Cor. Hancock and Granite Streets

CITY SQUARE, QUINCY

(Best Location in City)

Transient Rooms—Well furnished and with care, one or two flights up, $1 a day.

Street Floor Stores—Two—16x20 feet with 4 large windows and 10x60 feet with fine light and air.

Desk Room—Street floor, right in the rear of main entrance, good light and air, $5 up a month.

Offices—Only one flight up, large or small, front or back, and at reasonable prices.

Furnished Rooms—With care, steam heat, and detached bath with hot and cold water. $2.00 to $7 per week.

Hall—On top floor, with extensive anterooms, for temporary or permanent use—excellent opportunity for Club or Lodge.

Quincy Real Estate Trust,

(Ask for Mr. Kribs.)

Greenleaf Block, Quincy.

SQUANTUM IMPROVEMENT SOCIETY BOOMING THAT SECTION

Very Much Elated Over the Action of Boston Health Board on Spectacle Island

Committees Appointed to Secure More Benefits to the Place

Cheers greeted the announcement at the Squantum Improvement association meeting in Squantum Inn Tuesday night that the American Glue Company Works at Spectacle Island had been condemned by the Boston Board of Health. Frederick E. Brooks chairman of the Spectacle Island committee, said that the committee had called upon the Board of Health on Monday and that it was shown reports that the plant of the N. Ward Company is odorless and that this was also true of the City of Boston garbage disposal plant.

It was conclusively shown that the odors from Spectacle Island came from the glue works and that as the lease of this company to its property on Spectacle Island had run out, the company had been denied further occupancy of the island.

For two years the Squantum Improvement association has put up a vigorous fight to have this nuisance abated and a hearty vote of thanks was given the committee consisting of Mr. Brooks, Gustave Wunderlich and C. E. Carlson for its fine work in having the nuisance abated.

There was an enthusiastic meeting of the association Tuesday night and a campaign to bring greater improvements for Squantum was started. Among these in that of securing the acceptance of Huckins avenue and Bellevue road by the City of Quincy, a plan to secure school facilities for Squantum and a vigorous effort to have every Squantum citizen become a registered voter in Quincy.

President C. E. Carlson presided. Chairman John H. Logan of the police committee reported that Chief Burrell of the Quincy police had made good his promise of sending an officer to Squantum and that one was now on duty all night, every night in the week. It was voted that the secretary send Chief Burrell a letter of thanks in appreciation of his good work.

Chairman Frank W. Anderson of the Health committee reported that the committee had called upon the commission of Public Health in Quincy and that it had been assured that the matter of garbage collection would be better attended to. The commissioner invited any Squantum resident who did not get satisfactory service to mail a complaint to the Board of Health.

Treasurer T. F. Callahan reported that there was $125 in the treasury of the association and spoke in favor of reducing the annual dues to 50 cents a year. This plan was opposed by former President William N. Kenyon and John R. Nelson. They proposed that the surplus in the treasury be devoted to improving Squantum by such methods as laying out flower beds and improving the streets. Mr. Logan vigorously opposed this idea and said that it was "goodbye to Squantum so far as ever getting anything from the City of Quincy was concerned, if Squantum people start caring for their own streets."

He said: "Improvement association in the City of Boston would never think of spending a cent of their own money for neighborhood improvements. They go to the Legislature and to the City Council and demand things. They are very powerful and the politicians cater to them and are anxious for their support. These associations take part in politics and by their votes they make the politicians come to them for favors, they don't go chasing after the politicians. It is time that Squantum had some accepted streets. The way to get them is to get out and fight for them."

Mr. Callahan voiced thesame sentiments and said that he had recently talked with a man who came to Squantum in 1864 and that Squantum had received nothing since '64 except what it had gotten in the past two or three years. He said that there was $13,000 worth of taxable property in Squantum and that it was about time that Squantum got something in return for its money.

Mr. Logan explained theconditions under which streets are accepted and said that such betterments as granolithic sidewalks, edgestones and macadam roads, for which the abutters are assessed 50 per cent of the entire cost were not wanted in Squantum at this time. He said that all that was wanted was for the streets to be made passable and be cared for by the City of Quincy. He said this would not cost $200 a year. He was vigorously applauded.

On motion of Mr. Kenyon, President Carlson appointed a committee of three to work for the acceptance of Huckins avenue and Bellevue road.

The committee appointed was: James Hagan, Chairman; John Holmes and Herbert A. Smith.

Mr. Kenyon made a motion that a committee of five be appointed to see about Squantum having a school house. The committee appointed was: William A. Reed, chairman; Frederick E. Brooks, T. F. Callahan, Leon F. Lawrence and Gustave Wunderlich.

It was voted that this committee take a census of Squantum voters and also of the number of school children in Squantum who attend school in Atlantic and how many would attend school if Squantum had a building of its own. It was the concensus of opinion of the speakers that every effort should be made to have every man in Squantum become a registered voter in Quincy before the next elecetion.

A letter was read from George L. Colburn, secretary of the Norfolk Downs Improvement association, asking that Squantum furnish a speaker at the next meeting of the Norfolk Downs association. It was voted that President Carlson select such a speaker.

On motion of Mr. Nelson it was voted to hold a social affair among the members and guests on Thursday evening, August 15th. Mr. Wales a, member of the association promptly donated three gallons of ice cream for this event. An invitation was extended to every member to bring one or more guests who might be interested in becoming members of the association.

A motion to reopen the matter of a public pier at Squantum was lost by a rising vote. It was then voted that at the next regular meeting some time be given to a discussion of this subject.

DISTRICT COURT.

Amos McPhee was arraigned for neglect to support his family at Cohasset. Case continued until Thurhday at which time he will probably be fined as it is understood that he is to take an appeal.

James Mitchell was fined $10 for drunkenness at Quincy.

Antonio Pollara who was fined $25 on June 24, for creating a disturbance on a Houghs Neck car and took an appeal came into court this morning and withdrawing his appeal paid his fine.

Matilda Hanson was arraigned on complaint of David M. Davidson for assault. Case continued until October 12.

Twelve Polanders from Weymouth were arraigned for assault on Charles Johnson at Weymouth. Case continued until Friday.

HUNTING DOG DESTRUCTIVE.

There is no wild animal in Africa which deals out such wholesale destruction to certain kinds of game as the hunting dog. Leopards have been known to be chased up trees; hyenas have been found in process of being mobbed to death; the lion himself, when found solitary, is sometimes pursued by a pack.

Bush pirate Ishmael, as he is, strangely enough toward man the hunting dog seems to betray little or no aggressive tendency.

Wandering about in bands over huge areas of wild country, and seldom remaining more than a few days in any one locality, the hunting dog is probably less frequently encountered than any other kind of carnivore, and therefore in less degree than any other has he experience of man and his ways.

There is at least no doubt that when this experience has been acquired few creatures show more haste in escaping from man's presence or display more intelligence in doing so. But if there is little ground of complaint against him as regards man personally, it is a very different matter where the latter's flocks and herds are concerned. Blackwoods Magazine.

YOU need the Ledger every day.



'Phone Quincy 1200

Chair, Boat and Yacht Cushions made to order. Carpets and Linoleum laid - Window Shades and Screens to order

FURNITURE repaired refinished re-upholstered

Packed for Shipment

Baby Carriage Wheels re-tired.

Our Work and Prices Please Particular People — Try Us

HENRY L. KINCAIDE & CO.

HARPOON LED HER CLASS

Meemer Lost to the Nutmeg on Corrected Time

DARTWELL ANOTHER WINNER

Perfect sailing weather greeted the 105 yachts that participated in the annual open race of the Boston Yacht club off Marblehead Tuesday afternoon. A southerly breeze ruffled the water outside the harbor just enough for good sport.

In the Sonder class nine boats entered and this time the Harpoon came back to her own and finished with a good lead. If she keeps up her record the races for the Quincy Yacht club challenge cup will be confined to three races. The Ellen, of the Boston Yacht club which won the cup three years ago, was second boat in and the Cima third.

In Class A it was another race between the Nutmeg and Meemer. The latter boat was the first in with a lead of three minutes but corrected time gave the race to the Nutmeg by over two minutes.

In Class B the Barracouta of George W. Glover of the Squantum club was an easy winner over the Lethe as she led the latter boat nearly four minutes on elapsed time, and about the same on corrected time.

In Class C the Eleanor of W. L. Jefferson also of the Squantum club was the winner by nearly three minutes.

In Class S the race was between the Maritza II of Boston and the Waweenock of the Wollaston club. The Quincy boat won on elapsed time but lost the race on corrected time.

In Class D, which was made up entirely of Quincy boats Commodore Whittemore had things his own way with the Dartwell although on corrected time but six seconds separated her from the Mudjekeewis and but 32 seconds from the Clara.

The summary of the Sonder class and Class D was as follows:

SONDER CLASS.

Harpoon, C F Adams 2d	2 07 28
Ellen, C P Curtis, Jr.	2 06 14
Cima, Guy Lowell	2 06 48
Beatrice, C A Wood	2 08 40
Beaver, C H W Foster	2 10 13
Meave II, E W Dutton	2 14 10
Dorothy, G L Batchelder	2 14 36
Demon, F B Crowninshield	2 15 40
Wolf, M V Moot	2 16 05

CLASS D, CATBOATS.

Dartwell, I M Whittemore	2 26 13	2 26 07
Mudjekeewis, E W Emery	2 26 38	2 24 13
Clara, H W Robbins	2 27 41	2 26 39
Iris, F F Crane	2 28 38	2 28 38
Dolly III, W W Arnold	2 30 18	2 29 01

POLANDERS ARRESTED

Charged With Assault on Alleged Strike Breaker Leader

Twelve of the striking "pulling on" lasters at Clapp's shoe factory were brought into court this morning charged with assault on Charles Johnson of Brockton, who is said to be the man who furnishes the strike breakers at the factory. According to Chief Fitzgerald when Johnson attempted to leave the factory the Polanders set upon and beat him. The men whose names are almost unspellable as well as pronounceable, entered a plea of not guilty and were held in $200 each until Friday. They all gave bonds.

MARRIAGES

BRITTON—WEIMAR— In Jamaica Plain, August 6, by Rev. Charles L. Page of the Dudley Street Baptist church, Boston, Mr. Lester Emery Britton of Norfolk Downs and Miss Dorothy Althea Weimar of Jamaica Plain.

MOEBS—GRIPP—At Houghs Neck, August 5, by Napoleon B. Furnald, Esq., Adolph Edward Moebs and Esther Lennie Gripp.

Established 1870 Telephone

JOHN HALL

FUNERAL DIRECTOR

Carriage and Ambulance Service

1485 Hancock Street, Quincy, Mass.

EDWARD D. BARRETT

Undertaker and Embalmer

Successor to W. E. BROWN

27 Revere Road, Quincy, Mass.

Telephone 416 Quincy. May 28-3mos

REGISTRARS DECIDE ON DATES

For Registration of Voters For the Coming Elections

The first meeting of the Board of Registrars of voters to revise the voting lists will be held in the council chamber at City Hall, September 6. Other meetings will be held at the same place September 13, and 18, October 15, and 16. At the hose house Ward Five September 27, Hose house Ward Four, October 2, Hose house Ward Two, October 4, Hose house Ward Six, October 8 and Police station Ward Three, October 10.

Under the new law the registrars are obliged to notify parties whose names were on the voting lists last year who have been left off by the assessors this year, that their name has been omitted.

GORE PLEADED ELOQUENTLY

In Own Defense When Charged With Assault on Peddler

Albert E. Gore who was summoned into court this morning on a complaint charging him with assaulting Morris Bean at Quincy was discharged after a hearing before Judge Avery this morning.

Bean who is a vegetable peddler claimed that he entered Gores premises to sell vegetables and that Gore came at him with a revolver and threatened to shoot him if he did not get out.

Then Gore took the stand and in a very dramatic manner told his version of the affair. He said that Bean entered his premises in a very ostentatious manner, such as might well be expected in some of the southern or western cities but not such as would be expected or tolerated in an enlightened and highly cultured city like Quincy. The idea that he drew a revolver on the man was preposterous. Under no condition would he for a minute think of harming an inoffensive Jew. In a very dramatic manner Gore continued to elucidate on the affair until stopped by the court who said that he would find the defendant not guilty.

BRIEFS

Miss E. A. Keene of Washington street has returned from a two weeks' visit to Winthrop.

Mrs. Sophia A. Taber and daughter Marjorie are guests of relatives at Newport, R. I., for a week.

Mrs. Robert M. Grant of 16 Elm Place is entertaining her sister from Scotland, who is on an extended visit to this country.

Mr. and Mrs. Otho A. Hayward of Coddington street returned Sunday night from a few weeks' outing at Hampton Beach, N. H.

The assessors are hard at work on the tax rate and it is expected that the rate for 1912 will be announced next week. The general impression is that the rate will be higher this year than last.

Hiram W. Hayden, formerly of Quincy, is visiting his parents, Mr. and Mrs. Albert A. Hayden of Hancock court. He has made a success at printing in Fort Wayne, Ind.

Mrs. N. S. Hunting returned Monday from the Quincy Hospital. Her friends are pleased to learn that she is convalescing comfortably from an operation for appendicitis .

All of the grocery and provision stores in City Square are closed today on account of the annual outing of the Old Colony Grocers' association. The stores doing other lines of business are open as usual however.

Mrs. Isabell Souther, Mrs. Mary E. Powers, Mrs. Annie Morrison, Mrs. Emma E. Marnock, Mrs. E. E. Field, Miss Lena Allen, Mrs. Cora Carmen and Mrs. Dorley took a trolley Tuesday to Norumbega park and had such a good time they are planning to go again soon.

—A notable "freak" problem in modern strikes shows that 28 pullersover at one of the large East Weymouth shoe factories struck a few days ago for a raise of one-half cent per pair of shoes worked. After a time the firm conceded their demand, but the strikers then refused to return to work unless the firm discharged a number of its men employed in this branch, claiming that there was not work enough for all. The firm solved this latter problem by discharging the strikers permanently and in a body.—Brookline Press.

COMBINATION EMBLEM

Presented to Popular Member of Hibernians

BY HIS COLLEAGUES

The presentation of a handsome gold watch charm, a combination emblematic of the Ancient Order of Hibernians and Knights of Columbus, to Patrick J. Ferguson, the well-known real estate dealer, was the feature of the meeting of the Irish American A. C., held Tuesday evening in Electa hall. Mr. Ferguson was taken by complete surprise when Charles Sullivan, as soon as the regular business meeting had come to a close, arose and in a few well chosen words, presented him with the gift in behalf of the 50 members who were present.

The receiver of the token managed to respond very touchingly in acceptance of it, and was given many a hearty round of applause in the course of his remarks. The remainder of the evening was devoted to an entertainment furnished by members in attendance. A number of the musician members formed an orchestra, which provided great fun and amusement. Songs were rendered by John Shea, Michael Griffin, Michael Roache, James H. O'Neil, Michael Casey of Whitman, Thomas Arnold of Brockton and Edward Smith. The Coughlin brothers made a hit with their jig dancing.

Refreshments were served and though the entire affair was arranged at short notice, it met with just as much success as if the committee in charge had been planning for weeks ahead of time. At the business meeting of the association 15 candidates were initiated.

The committee in charge were Thomas Flaherty, Edward Smith, John Coughlin, Daniel Donovan, Charles Sullivan and Daniel Mannex.

Getting Evidence.

The witnesses were at the Waterford assizes in a case which concerned long continued poultry stealing. As usual, nothing could be got from them in the way of evidence until the nearly baffled prosecuting counsel asked in an angry tone of voice, "Will you swear on your soul, Pat Murphy, that Phady Hooligan has never to your knowledge stolen chickens?" The responsibility of this was too much even for Pat. "Bedad, I would hardly swear by my soul," he said, "but I do know that if I was a chicken and Phady was about I'd roost high!"—Life.

OLD CUSTOMS THAT STICK.

Blotting Sand In the Senate and Quill Pens In the Supreme Court.

Oddly enough, though blotting paper has elsewhere displaced all other forms of drying ink and is extensively used in the senate by the senators as they write on their desks, the blotting paper being attached to a device with a handle to it and hung by a string from the desk, the old type of drying ink by means of sand still is permitted to such as care to use it.

The desk of every senator has a sand duster or pounce box, resting in a hole in the top of the desk, looking like an inkwell. The box resembles a pepper shaker, and they are used, for many of the old senators prefer to pour sand on their ink rather than blot it.

The supreme court also holds fast to some practices almost out of use today. In front of the rostrum on which the justices sit and in the space reserved for members of the bar are two long tables for the books and the sheepskins of the lawyers which may be needed by them as they present their cases to the court. On the tables are steel pens, blotters and bottles of ink, but also to be had is a collection of newly cut quill pens, fashioned by one of the attendants of the court, and they are used, for many of the older practitioners prefer them to the steel pens of this day.—Washington Cor. Boston Advertiser.

Making It Plain.

Sapleigh—Oh, I say, Miss Hammerton, why is it that you are always out when I call? Miss Hammerton—Because I'm foolish, I suppose. Sapleigh—I—er—beg pardon! Miss Hammerton—Well, you know the old saying, "A fool for luck."

VERY DIFFERENT MATTER



Phoebe—I hear the count has jilted Gladys.

Phyllis—Oh! no; he's too much of a gentleman for that. I know positively that he gave Gladys three days in which to jilt him.

ON THE DIAMOND

American League

At Cleveland:	R	H	E
Boston	5	11	3
Cleveland	4	13	3
At Detroit:	R	H	E
Detroit	6	9	1
New York	2	6	3
At Chicago:	R	H	E
Chicago	2	4	0
Washington	1	5	0
At St. Louis	R	H	E
Philadelphia	5	7	1
St. Louis	1	6	5

National League

At Boston:	R	H	E
Cincinnati	6	12	2
Boston	3	6	3
At Philadelphia:	R	H	E
Philadelphia	6	10	1
Chicago	1	7	1
At New York:	R	H	E
Pittsburg	7	9	2
New York	2	10	3
At St. Louis:	R	H	E
Brooklyn	7	9	0
St. Louis	4	13	4

New England League

At Brockton:	R	H	E
Brockton	6	10	2
Haverhill	2	6	1
At Lawrence:	R	H	E
Lawrence	6	8	1
New Bedford	0	4	5
At Lynn:	R	H	E
Fall River	4	7	0
Lynn	0	7	1
At Worcester:	R	H	E
Lowell	6	11	0
Worcester	1	8	2

GRAY CONFESSES

That He Murdered Naomi Mitchell at North Carmel

Bangor, Me., Aug. 7.—A confession that he murdered Naomi E. Mitchell at North Carmel, Me., on the night of July 24, was made to Sheriff P. H. White in the presence of witnesses by J. Sherman Gray, who earlier in the day was bound over to the grand jury on the charge of murder.

Gray wants to be confined in an insane asylum, and said that he desires to tell the whole truth and get as light a sentence as possible.

New York, New Haven and Hartford R. R.

In effect June 2, 1912

The letters in the same line as the figures below stand for different stations and indicate that trains stop as follows.

a	Wollaston	f	Harrison Square
b	Norfolk Downs	g	Savin Hill
c	Atlantic	h	Crescent Avenue
d	Neponset	i	South Boston
e	Pope's Hill	r	Quincy Adams
*	Saturdays Only	†	Except Saturday

Exp.—Express train.

TO BOSTON			FROM BOSTON		
Leave	Stop	Arrive	Leave	Stop	Arrive
r 5 14	abcdefghi	5 41	5 45	ihgfedcba	6 14 r
r 6 16	abcd	6 35	6 12	ihgfedcba	6 39 r
r 6 33	e	6 49	6 30	a	6 47
r 6 40	abcf	7 00	7 15	hgfedcba	7 41 r
r 7 08	abcd	7 30	7 41	a	7 58
r 7 25	d	7 42	7 45	c	8 03 r
r 7 33	Exp	7 48	8 35	ca	8 52
r 7 42	ab	8 00	8 42	b	8 59
7 57	a	8 13	9 10	fedba	9 32 r
r 8 09	abcd	8 31	9 45	a	10 01 r
r 8 30	a	8 46	10 15	ihgfedcba	10 41 r
r 8 53	ad	9 10	10 55	Exp	11 10
r 9 15	abc	9 33	11 15	hgfedcba	11 41 r
r 10 03	a	10 20	11 50	a	12 07
r 10 19	abcdefghi	10 45	12 15	hgfedcba	12 41 r
11 12	a	11 28	12 37	a	12 54
r 11 24	abcdefgh	11 50	12 50	Exp	1 05
12 04	a	12 20	1 11	edcba	1 32 r
r 12 25	abcdefghi	12 52	*1 31	a	1 49
r 1 20	a	1 37	*1 41	Exp	1 56 r
2 04	a	2 20	1 45	a	2 01
r 2 19	abcdefgh	2 45	*1 48	cba	2 07 r
r 3 13	Exp	3 28	*2 08	Exp	2 22
4 04	a	4 20	2 15	fedcba	2 37 r
r 4 25	abcdefgh	4 52	2 35	Exp	2 50
5 06	Exp	5 20	3 15	hgfedcba	3 40 r
r 5 30	abcdefg	5 55	3 45	a	4 02
6 12	a	6 30	4 12	fedcba	4 34 r
7 05	b	7 22	4 41	c	4 58
r 7 22	Exp	7 37	†4 57	a	5 11
7 29	ab	7 46	†5 14	a	5 31
r 8 07	abcdef	8 30	5 24	a	5 42
r 9 10	abc	9 28	†5 31	dcb	5 50 r
10 04	a	10 20	5 43	a	6 00 r
r 10 07	abcdef	10 30	5 55	iedcba	6 21 r
r 11 25	abcd	11 45	6 14	Exp	6 30 r
			6 31	ecba	6 52 r
			7 00	fedcba	7 24 r
			7 12	a	7 29
			8 05	ba	8 23
			9 25	dba	9 46 r
			10 35	fedcba	11 01 r
			11 10	fedcba	11 35 r
			11 30	ba	11 49

SUNDAYS

r 7 43	abc	8 03	6 30	ba	6 48 r
8 30	Exp	8 45	8 45	ihgfedcba	9 13 r
8 34	abc	8 52	9 05	Exp	9 21
r 8 46	bcdefghi	9 13	10 15	ihgfedcba	10 42 r
r 9 13	abc	9 33	12 15	ihgfedcba	12 42 r
9 31	a	9 47	12 45	Exp	1 01
10 23	ac	10 40	1 30	ihgfedcba	1 57 r
11 00	Exp	11 17	2 15	ihgfedcba	2 42 r
r 11 16	abcdefghi	11 43	2 45	a	3 02
1 02	Fxp	1 17	3 15	ihgfedcba	3 42 r
r 1 16	abcdefgh	1 43	4 27	cba	4 48 r
r 3 10	abc	3 30	5 15	ihgfedcba	5 42 r
r 4 16	abcdefghi	4 43	6 15	ihgfedcba	6 42 r
r 5 07	abc	5 27	7 00	cba	7 19 r
r 6 16	abcdefghi	6 43	8 15	ihgfedcba	8 41 r
r 7 16	abcdefghi	7 42	8 50	Exp.	9 05 r
r 8 16	abcdefghi	8 43	9 30	ihgfedcba	9 57 r
9 05	a	9 22	10 45	cba	11 04 r
r 10 46	abc	11 05			
r 11 01	abc	11 20			

West Quincy for Boston (stopping at East Milton)-6.22, 6.56, 7.16, 8.03, 8.10, 9.07 10.08, 10.58, A. M, 12.08, 1.19, 2.08, 3.18, 4 08, 5.18 6.06, 7.19, 8.59, 11.13 P. M. **Sundays**- 8.19, 9.20 A. M. 12.59, 5.14, 6.59, 11.02 P. M.

Boston for West Quincy (stopping at East Milton)-6.35, 7.27, 8.20, 9.35 10.25, 11.35 A. M. 12.25, *1.20, †1.35, 2.45, 3.35, 4.35, 5.22, 5.47, 6.18, 7.20, 9.10, 11.20 P.M. **Sundays**- 8.58 A.M 12.38, 4.37, 5.37, 10.15 P. M.

Montclair for Boston 6.29, 7.23, 8.17, 10.14, A. M. 12.14, 1.25 4.14, 5.20, 6.12, 7.28, 9.06, P. M. **Sundays** - 8.26, 9.26, A. M. 1.06, 5.21, 11.09 P. M.

Boston for Montclair 9.35, 10.35, 11.35, A. M. 12.25, 1.35, 2.45, 3.35, 4.35, 5.22 †5.47, 6.18, 9.10 11.20 P.M. **Sundays**- 8.58 A. M. 12.38, 4.37, 5.37, 10 15 P. M.

A BASE BALL EXPRESSION.



He "Cut All Corners" of the Plate.

Bay State Street Railway Company

TIME TABLE

In effect June 22, 1912.

(Subject to change without notice.

Leave QUINCY for

Braintree, 6.15, 6.50 A. M. and every 30 minutes to 10.50 P. M. **Sundays,** 7.50 A. M., then same as week days. **Return,** leave **Braintree,** 6.25 A. M., and every 30 minutes to 10.25 P. M. **Sundays,** 7.55 A. M. and then same as week days.

Brockton, 6.15, 6.50 A. M., and every 30 minutes to 8.50 P. M., then 9.50 P. M. **Sundays,** 7.50 A. M., then same as week days. **Return,** leave **Brockton** 6.20, 7 A. M., and every 30 minutes to 9.30 P. M. **Sundays,** 8 A. M. then same as week days.

West Quincy and East Milton, 5.30 5.50, 6.10 A. M., and every 20 minutes to 11.10 P. M. (**Wednesdays** and **Saturdays,** 11.50 P. M.,) **Sundays,** 6.50 A. M. then same as week days. **Return** leave **East Milton,** 5.55, 6.15, 6.45 A. M and every 20 minutes to 11.45 P. M. (**Wednesdays** and **Saturdays,** 12.1 midnight.) **Sundays,** 7.25 A. M., then same as week days.

East Weymouth, 6.00, 6.15, 6.35, 7.05, 7.35, 8.05, 8.35, 9.05 A. M. then 5, 25, 35 and 55 minutes past each hour to 11.05, 11.50 P. M. **Sundays,** 7.35 A. M. then same as week days. **Return,** leave **East Weymouth,** 5.55, 6.15, 6.45, 7.00, 7.15, 7.45, 8.15, 8.45, 9.15, 9.30, 9.45 A. M. then on the hour, 15, 30 and 45 minutes past each hour to 11.15 11.45 P. M. **Sundays,** 7.45 A. M. then same as week days.

Houghs Neck, Week days except **Saturday,** 5.20, 5.35, 5.50, 6.10 A. M., every 15 minutes to 7.40 A. M., every 30 minutes to 4.40 P. M., every 15 minutes to 7.10 P. M., every 30 minutes to 11.10, 11.50 P. M. **Saturday,** 5.20, 5.35, 5.50, 6.10 A. M., every 15 minutes to 7.40 A. M., every 30 minutes to 11.10 A. M., every 15 minutes to 10.40, 11.10, 11.50 P. M. **Sunday,** 6.50, 7.40 A. M., every 30 minutes to 10.10 A. M., every 15 minutes to 10.40, 11.10 P. M. **Return** leave **Houghs Neck.** Week days, except Saturday, 5.45, 6.05 A. M., every 15 minutes to 8.05 A. M., every 30 minutes to 5.05 P. M., every 15 minutes to 7.35 P. M. every 30 minutes to 11.35 P. M., 12.10 midnight. **Saturday,** 5.45, 6.05 A. M. every 15 minutes to 8.05 A. M., every 30 minutes to 11.35 A. M. every 15 minutes to 11.05, 11.35 P. M., 12.10 midnight. **Sunday,** 7.20, 8.05 A. M., every 30 minutes to 10.35 A. M., every 15 minutes to 11.05, 11.35 P. M.

Nantasket, 9.25 A. M., every 30 minutes to 9.25 P. M. **Sunday,** 9.25 A. M., then same as week days. **Return,** leave **Nantasket** 10.45 A. M., every 30 minutes to 10.15 P. M., then 11.00 P. M. **Sundays,** 10.45 A. M., then same as week days.

Neponset via Hancock Street,—5.45 6.20, 6.50 A. M. and every 30 minutes to 10.50 P. M. then 12.50 midnight. **Sundays,** 6.50 A. M. then same as week days. **Return,** leave **Neponset,** 6.40 7.10, 7.40 A. M. and every 30 minutes to 11.10 P. M. then 12.35 midnight. **Sundays,** 7.40 A. M. then same as week days.

Neponset via Wollaston—6.03, 6.33, 7.03 A. M. and every 30 minutes to 11.03 P. M. then 11.20, 11.50 P. M. **Sundays,** 7.03 A. M., then same as week days. **Return,** leave **Neponset,** 6.25, 6.55, 7.25, A. M. and every 30 minutes to 11.25 P. M. then 11.42 P. M. and 12.12 midnight. **Sundays,** 7.25 A. M. then same as week days.

Neponset, via Norfolk Downs, 6.2. 6.55, 7.25, 8, 8.30 A. M. and every 30 minutes to 10 P. M. (**Wednesdays** and **Saturdays,** 11 P. M.) **Sundays,** 7.30 A. M. then the same as week days. **Return,** leave **Neponset,** 7, 7.30 A. M. and every 30 minutes to 10.30 P. M. **Wednesdays** and **Saturdays,** 11.30 P. M.) **Sundays,** 8 A. M. then same as week days.

Weymouth Landing, 5.20, 6.00, 6.20 6.55, 7.25 7.55 A. M. then every 30 minutes, until and including 10.55 P. M. **Sundays,** 7.25, A. M. then same as week days. **Return,** leave **Weymouth Landing,** 5.45, 6.15, 6.40, 7.15, 7.45 A. M. then every 30 minutes until and including 11.15 P. M. **Sundays** 7.45 A. M. then same as week days.

Leave NEPONSET for

Nantasket, 9.05 A. M. every 30 minutes to 9.05 P. M. **Sunday,** 9.05 A. M. then same as week days. **Return,** leave **Nantasket,** 10.45 A. M. every 30 minutes to 9.45 P. M. **Sundays,** 10.45 A. M. then same as week days.

Squantum, 6.25 A. M. every 30 min. to 7.25 P. M. then 8.35, 9.35, 10.35 P. M. **Wednesdays** and **Saturdays,** 11.30 P. M. **Sundays,** 7.35, 8.35, 8.55 A. M., every 30 minutes to 9.55 P. M. **Return,** leave **Squantum,** 6.00 A. M. every 30 minutes to 8.00 P. M., then 9.00, 10.00, 11.00 P. M. **Wednesdays** and **Saturdays,** 1150 P. M. **Sundays,** 7.15, 8.00, 9.00 A. M. every 30 minutes to 10.30 P. M.

THOMAS GAMMON,
Superintendent.

THE QUINCY DAILY LEDGER

LARGEST **GUARANTEED** CIRCULATION IN THE CITY

Vol. 27 No. 185 QUINCY, MASS., THURSDAY EVENING, AUGUST 8, 1912 PRICE TWO CENTS

DAVIS PLANTED PLUNDER UNDER WHARF AND AT MERRYMOUNT PARK

Conducted Burglarious Expeditions Upon Wholesale Basis. Getting Hundreds of Dollars' Worth

Recovered Property Exhibited at Court House For Benefit of Those Robbed

Officer Crooker performed a commendable piece of work Wednesday afternoon when he arrested a young man suspected of being the party who has been doing the daylight burglary work in Quincy and Wollaston during the past few weeks. The young man first gave his name as Henry Potter aged 18 years and his residence as North Weymouth. This morning he said that his right name was Robert Davis and that he was living at the Peoples' Palace Hotel, Boston. In the arrest of Davis the police have good reason to believe that the fellow that has been making the daylight breaks has been captured. In fact he has confessed that he is the party and a large amount of the stolen property has been recovered.

A good description of the man wanted was furnished by Mrs. George Barker who saw him coming from the William P. Barker house on Greenleaf street, one afternoon last week. It was but a few days before that the house of Henry W. Porter on Edgemere road had been entered during the absence of the family and goods to the value of $125 taken.

Last Friday the house of A. H. Voy on Hamden Circle was entered during the absence of the family and jewelry and other articles taken to the value of nearly $300. Tuesday the houses of Charles H. Finn and Walter Scott on Davis street, Wollaston park were also entered during the day time.

Determined if possible to land the offender Sergt. Larkin and Officer Crooker were detailed in citizens dress to patrol the section about Wollaston park as it was known that many of the houses in that vicinity were temporarily vacant and it was thought that the fellow would try other places.

It was in the vicinity of 4 o'clock Wednesday afternoon when Officer Crooker was walking along Franklin avenue a short distance from the residence of Henry Bacon of 2112 East Elm avenue when he saw a young man coming toward him carrying two bags. The fellow answered the description of the man wanted and Officer Crooker held him up and asked him what he had in the bags. The fellow gave an evasive answer but finally opened the bags showing a quantity of clothing. He was then asked where he had got the contents of the bag and after some talk said that he was a friend of Mr. Bacons' and had been sent there after the goods.

Officer Crooker then said "we will go back and see what Mr. Bacon has to say." When the Bacon house was reached it was found that the front door was open and on entering there was plenty of evidence that a burglar had been at work. About all the fellow took here however was clothing. There was a lot of valuable jewelry and silver that he could easily have taken but he evidently overlooked it or did not want it.

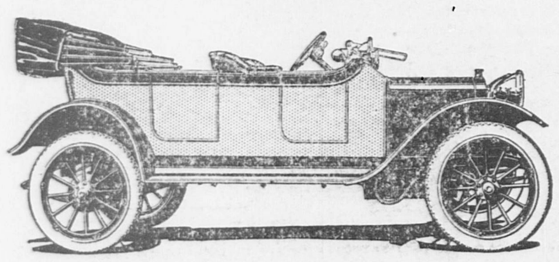
The patrol wagon was called and he was sent to the police station.

Here he was questioned by Capt. McKay and said that he had hidden a bicycle and a lot of food on Merrymount road the night before. He was

(Continued on Page Two.)

R--C--H

1913 ANNOUNCEMENT



THE--CAR

Wheelbase—110 inches.

Motor Longstroke; 4 cylinders cast en bloc. Timing gears and valves enclosed. Three-point suspension.

Steering—Left Side. 16-inch steering wheel. Spark and throttle control on steering column.

Control—Center Lever operated through H-plate.

Springs—Front, semi-elliptic; rear, full elliptic.

Frame—Pressed steel channel.

Axles—Front, I-beam, drop-forged; rear, semi-floating type.

Transmission—3 speeds forward and reverse.

Construction — Drop - forgings wherever practicable; chrome nickel steel used throughout all shafts and gears in the transmission and rear axle.

Body—Full 5-passenger English type.

Wheels—Artillery type.

THE---EQUIPMENT

Non-skid tires—32x3 1-2-inch.

12-inch Bullet electric head lights, double parabolic lens.

6-inch Bullet electric side lights with parabolic lens.

"Exide" 100 ampere-hour electric battery.

Bosch Magneto.

Warner Auto-meter.

Demountable rims.

Extra rim and holders.

Tally-ho horn.

Jiffy curtains—up or down instantaneously.

Top and top cover.

Windshield.

Rear view mirror.

Tool-kit, jack, tire repair-kit, pump.

Robe rail.

THE $900.00 CAR--WITH A REAL COMPLETE EQUIPMENT

IMMEDIATE DELIVERIES

DEMONSTRATION--ANY TIME--ANY WHERE

CALL AND LOOK THIS CAR OVER AT OUR GARAGE

CENTRAL GARAGE

COR. WASHINGTON AND POND ST., QUINCY

TEL. 1035 W 1035 R

OPEN DAY AND NIGHT CARS TO RENT

Aug. 2-6t

LEGAL POINT IS RAISED

At Hearing on Petition of Fore River Company

BEFORE PORT DIRECTORS

On the hearing on the petition of the Fore River Shipbuilding Company before the Port Directors of Boston, for authority to fill in part of Dent's creek and build a trestle across the creek near the head for the purpose of connecting land on either side with the railway of the company. There were several persons who appeared in opposition to the granting of the petition

Paul R. Blackmur, Esq., representing the heirs of Margaret Newcomb, who own land in that vicinity which would be affected raised the questions of law that Port Directors under the statutes had no authority to decide upon this matter. In view of that fact the chairman of the board adjourned the hearing to Thursday, August 15, with the request that the parties interested renew the argument upon the question of law at that time.

CANDIDATES INITIATED

By Maple Lodge, Knights and Ladies of Honor

Two candidates were initiated and one application for membership was received at the meeting of Maple Lodge No 313, Knights and Ladies of Honor, held Wednesday evening, in Protection hall. Miss Nellie H. Cate, presided and at the end of the business session, an entertainment was furnished by members of the organizations.

The feature was a bean bag contest. The winner was Miss M. Lizzie Furnald Miss Maude Tibbetts was a close second and third honors went to Mrs. Emma Marnock.

Refreshments were served at the close of the entertainment. The committee in charge were Mrs. Emma Marnock, Mrs. Fannie Grignon and Miss Maude Tibbetts.

PIERCE S. HALEY
Auctioneer and Appraiser

AUCTION SALE

Antique and Modern Furniture Etc.

COLISEUM STORAGE WAREHOUSE

Opposite Depot. Quincy. Mass.

J. A. KEATING Proprietor.

Monday and Tuesday, Aug. 12 & 13

Having disposed of lease I will sell at Public Auction the entire contents of storage warehouse for unpaid storage charges and for the interest of whom it may concern

Modern Furniture, etc., at 10 A. M. each day 3 Upright Pianos, (one practically new,) Parlor Grand Piano, Vose & Sons, 4 Square Pianos, 1 Organ, 3 Violins, 6 Auto Glides, 16-foot Row Boat, lot of Harness.

Parlor, Dining Room and Chamber Furniture, Mahogany and Oak Dressers, Chiffoniers, Dining Tables, Chairs White Iron Beds, National Springs, about 40 new Mattresses, Piazza Chairs, Settees, Swings, lot of Plated Ware, Crockery and Tin Ware, Stoves Ranges, Trunks, Etc.

Antique Furniture at 2.30 each day

The famous Mahogany Sofa formerly owned by John Quincy Adams, President of the United States with many other historical pieces dating back to 1620 and embracing the designs of Thomas Chippandale, Hepplewhite, Sheraton, Shearer and Adams.

Set of 6 Jacobean Chairs, large Gate Legged Table, smaller Gate Legged Table, Mahogany Chippandale Poker Table (claw and ball feet,) Chippandale Card Table, (reticulated legs,) Chippandale Sideboard, (reticulated legs,) Corner Cabinet, Adams Side Table, Oak Settle, Queen Ann Card Table, 2 Chippandale Arm Chairs, (different patterns,) William and Mary Arm Chair, set of eight Hepplewhite Chairs, (2 arm 6 side,) Pie Crust Table, Oak Chest, 2 half moon Card Tables, Adams decorated Sofa and Chair, small Hepplewhite Sideboard, Knee Hole Desk, very beautiful, hand embroidered Fire Screen, 2 Hall Clocks, 2 very unusual child's Arm Chairs, about 15 Mahogany Bureaus and Chest, miscellaneous lot of old China, George III silver service, Oriental Rug 13 ft. 6 inches x 6 ft. 6 inches.

N. B. expert shippers on the premises. 8-1t

GRANITE CITY CLUB OUTING

Annual Auto Run to Nantasket Ended With Dinner

AFFAIR MOST ENJOYABLE

The annual summer outing of the Granite City club was held Wednesday evening at the Villa Napoli at Nantasket beach and as usual with any outing the club holds, it was an enjoyable affair. The start from the club rooms was to have been made at 6.30 but at that hour the rain was coming down quite hard and the start was delayed half an hour. Even then a little rain was falling. This prevented some who had signified their intention of participating from doing so.

The party however numbered nearly forty and seven or eight automobiles were necessary to accommodate them. The run to the Villa was without incident the party arriving shortly before eight o'clock and a few minutes later they were seated about a long table, that had been arranged on one side of the Inn, which by the way is one of the most beautiful dining rooms on the beach .

President Eben W. Sheppard occupied the seat of honor at the head of the table and at his right hand was Mayor Eugene R. Stone. The other members and guests took the first seat which came handy. The tables looked very attractive and the dinner was a most excellent one. The food was unusually good and it was well served the menu being as follows:—

Little Neck Clams

Olives Radishes

Consomme Florentine

Fried Lobster French Fried Potatoes

Petit Steak Mushroom Sauce

Turkey Cranberry Sauce

Spaghetti

Salad de Laitue

Strawbery Ice Cream

Fromage Biscuit Grilles

Demi Tasse

Music during the dinner was furnished by an orchestra and as a popular air was played some of the clubs vocalists joined in singing the chorus. Nearly two hours were consumed at dinner and as usual in the club outings there was no speaking, although "Tom" Smith, the chairman of the entertainment committee received several calls.

At the conclusion of the dinner the party took their departure. Some came immediately back to Quincy while others made a trip to the Palm Garden at Paragon Park and still others made a trip to the Bread an Cheese Inn at Cohasset. All however reached home before midnight.

MR. BOYNTON TAKES ISSUE

With Rev. Asher Anderson's Report of Investigation

C. A. Boynton, who has brought suit against Rev. William B. Ayers of the Park and Downs church for alleged alienation of his wife's affections takes exception to the report recently submitted by Rev. Asher Anderson on his return from his investigation trip to New York.

Mr. Boynton makes known his views on that report in a letter directed to the Ledger.

He claims that Rev. Mr. Anderson based his report on much that was hearsay, which he says is as likely to be true as it is untrue.

Mr. Boynton claims that Rev. Mr. Anderson ,avoided every direct charge but one that was made to the Suffolk South Association at the recent hearing.

In closing Mr. Boynton says: "The challenge of Dr. Anderson will be accepted and answered in the superior civil court of Suffolk county."

☞PRATT'S BREAD is the best of the baker's art. Ask your grocer!

ENGINEER AND FIREMEN KILLED SOUTH SHORE TRAIN JUMPED TRACK

Scores of Others Seriously If Not Fatally Injured As Passenger Car Was Ripped Open

Passengers in This Car Were Pinned Down by Wreckage and Scalded by Escaping Steam

THE KILLED

Engineer FRANK CAMPBELL

Fireman —— TIRRELL

Two men were killed outright and scores were seriously if not fatally injured this morning shortly after 11 o'clock, when the Cohasset inward train which left West Quincy at 10.59, was wrecked just north of the Crescent station.

A dispatch to the Ledger from the scene of the wreck at 2 o'clock states that the police and firemen are still at work digging in the debris for the injured although it is believed that all persons have now been removed. As far as known but two are dead although it was reported that several others died of their injuries on the way to the hospital.

Mrs. John W. Burke and Mrs. James Gilrane the two West Quincy ladies injured are at the home of W. H. Harrington at South Boston and Mrs. Frank Jenkins of Atlantic is at Carney hospital.

Among the Weymouth people injured were Mrs. James McGilrane of 675 Broad street and Antonio De Lucca of Weymouth. Mrs. Fred Chandler of 118 Summer street, Weymouth, was the woman who was pinned between wrecked second car and the locomotive. It required nearly an hour sawing before she was taken out. She was rushed to the hospital and it is feared that she may be fatally injured.

The accident was caused by the locomotive jumping the track and as it left the iron it toppled over on its side killing the engineer and fireman outright, both being badly scalded. Before they met death however the engineer had presence of mind to set the emergency brake.

As the engine toppled over the first passenger car ran along the rail ripping its whole side off. The car then scraped along and came to a stop by toppling over onto the overturned engine. It was in this car that the most injured were for the car was immediately filled with escaping steam, and many were horribly burned.

Up to one o'clock ten of the injured passengers had been taken to the Boston City Hospital and ten had been taken to the Carney Hospital and the emergency crew and scores of helpers were hard at work trying to extricate others who were penned in the wreck.

One woman who is said to reside in South Weymouth was so penned between the car and the engine that it required nearly an hours work before she was released.

It was sometime after the accident that the engineer and fireman were found. The body of the dead engineer who is reported to be Frank Campbell was found some distance from the wreck but half buried in the muck. His body had been burned to almost a crisp by steam. The body of the fireman said to be named Tirrell was also some distance from the wreck and his body was almost unrecognizable from burns by steam.

A general alarm in Boston a few minutes after the wreck brought scores of physicians and ambulances and the fire department whose members rendered valuable aid in rescuing the injured.

The train was one which left Cohasset at 10.20 and was due to leave West Quincy at 10.59 and to arrive in Boston at 11.18. When the train reached West Quincy about 25 passengers boarded it for Boston so that it is more than probable that many of them must have been in the car that received the bunt of the damage. Frank Rogers one of the passengers on the train that was wrecked was in the smoking car and received no injuries. He was completely unnerved by the accident and came home as soon as possible. He could give but little account of the accident however.

The first reports of the accident put the number killed as high as nine and the injured as fully two score. Up to the time of going to press it was only possible to verify the death of the engineer and firemen.

And it was also quite impossible to determine the exact number of the injured.

The South station was beseiged by a throng of several thousand people as soon as the story of the accident circulated. Many of those people had friends or relatives on the train and were eager in their anxiety to receive word of them. The train service between Quincy and Boston was seriously crippled by the accident.

Many of those taken from the wreck were so seriously injured that it is doubtful if they will recover, which means probably many additions to the death roll within a few hours.

According to Mr. Rogers the train was made up of three passenger cars and a smoker in the rear of which was a large baggage car. All of the injured were in the first two cars.

Among the passengers from West Quincy known to have been on the train were Mrs. John Burke and Mrs. James Gilrane. Both were injured and are now at a house in Dorchester where they are being attended by Dr. Reynolds. Mrs. Burke suffered an injury to her ankle and is thought to have been injured internally. What Mrs. Gilranes injuries were could not be learned.

Another West Quincy man who was slightly injured was William Ames. Mr. Ames was in the car which had its side taken off and was injured slightly about the knee. He remained on the scene however and rendered what aid he could.

John Ford of East Weymouth was a passenger on the train which left Boston at 11.15 when his train passed the wreck he saw what had happened and leaving the train at Savin Hill walked back to the wreck. In conversation with a Ledger man in City Square this noon he said that it was the worst accident he ever saw. As far as he was able to learn when he left the wreck but two had been killed, the engineer and fireman. Their bodies he said were found in the mud some distance from the wreck. Scores of those injured were covered from head to foot with the soft mud so that their faces were hardly recognizable. Many of the passengers on the second car he said were pinned beneath the wreckage and the groans and cries of the injured were unnerving, although it was but a little after 11 o'clock when the accident happened he said at 1 o'clock the firemen and police were still removing the injured from the wrecked car. One of the first men to arrive on the scene was Mayor Fitzgerald of Boston.

As near as Mr. Ford could tell the accident was caused by the locomotive jumping the track. The brakes were hard set on the engine and cars so that he thinks that the engineer must have had some warning of the impending accident. Both the engineer and firemen were both badly burned with steam.

Charles H. Penniman and John Hall early visited the scene and reported it one of the worst mixups they ever saw. The accident occurred between the Columbia road bridge and the Dorchester avenue bridge.

The engine was buried deep in the marsh to the east of the tracks. The first car apparently got by it. The second car landed on top of the engine, or to express it differently, the engine was inside the second car. The third car was laying over on its side.

They understood three were killed, six mortally injured and 50 to 60 others injured. The dead and injured were rushed to Boston by train.

(Continued on Page Six.)

LEE'S INN, Squantum

15th season for the famous DINNERS

Fish--Chicken--Broiled "Live" a la carte

Phone, Quincy 1643 W

Leave Electrics at Boardwalk, 5 cent fare from any part of Quincy; ask for transfer. July 23-2mos



ALL SORTS

Of Vacation Footwear

Shoes that are cool and comfortable for hot days. White Shoes and Pumps in canvas and suede.

Bathing Shoes and Walking Shoes. Shoes for Tennis, Golf, Yachting, Camping, Mountain Climbing.

For the Children—Play Shoes with flexible Soles Barefoot Sandals and those new Brown Tennis or "Sneakers" with white rubber soles.

Straw Hats at One-Third Less than regular

GEORGE W. JONES

1 Granite St., "Just Around the Corner" Quincy

Aug. 8-3t

QUINCY DAILY LEDGER
Established 1889

THE HOME NEWSPAPER

Published every evening (except Sunday) at 1424 Hancock Street, Quincy, Mass., by the . . . .
GEORGE W. PRESCOTT PUBLISHING CO.
Incorporated.

Entered at Post Office, Boston, Mass., as Second class Matter

BRANCH OFFICE
National Newspaper Bureau,
219 East 23d Street,
New York City

Subscription
By the year $6.00
By the month .50

Telephone, Quincy 425

Copy for changes of advertisements should be in the office on the afternoon previous to publication to guarantee insertion.

HONESTY IN EVERYTHING

NOTICE TO CORRESPONDENTS.

Anonymous communications to the Ledger containing information relative to the comings and goings of people, announcements of events and the like will be consigned to the waste basket. Every communication should contain the name and address of the sender, not necessarily for publication but as an evidence of good faith.

The Ledger will be glad to receive communications from any of its readers upon local subjects, events, news of the day, movements of people and lodge and organization activities, but the rule about signing them must be adhered to else they will not receive attention. If you do not desire your name used in connection with anything you send in make that known and your wishes will be respected.

EDITOR.

EDITORIAL COMMENT.

The movement to have a seven year tenure of office for government employees seems to be a serious inroad into the civil service reform principle.

Only about 6,000,000 golf balls are used in America each year, outside of the number of highballs which go with the sport.

Mr. Rourke says that Boston will have the best garbage plant in the country when the new station at Spectacle Island is completed. There might be improvements made in other departments of the city as well as the garbage.

As the men of the present day look over the playgrounds and other forms of amusement provided for the youngsters they stop and think how little in that line wast done for their benefit when they were running around in short trousers and bare feet.

Darrow's counsel was ordered imprisonment for contempt of court, and then applied to another justice who released him. That trial is certainly a record breaker in more ways than one.

Gray is sane enough to desire to be sent back to the asylum.

Col. Benton is making quite a lively campaign for the Republican nomination for governor. And in the meantime Mr. Walker and his friends cannot be accused of a "pernicious" inactivity.

Uncle Sam has decided that the jackies shall wear pajamas. No doubt many of the boys were supplied with this outfit before the order was promulgated.

Cardinal Gibbons is quoted as saying that the unrest is more imaginary than real. With all due respect to his splendid judgment there are a great many people who differ with him on this subject.

Those people who claim that the new party is in a very choatic state should simmer around among the people and hear the talk that is going on. The situation is far more serious than many people care to acknowledge and inactivity as to its working may prove disastrous.

The New York gamblers were brave enough as long as they had police protection, but with a district attorney with backbone enough to enforce the law the fraternity is getting pretty weak kneed.

Any one figuring that the negro vote in the north is not important has a few more guesses.

Cleveland is to have a municipal dance hall with a three cent fare. The government should resume the coinage of three cent pieces if only for the benefit of Cleveland.

Already the Christmas shoppers are filling out their list of proposed gifts.

Mayor Fitzgerald is out with an invitation for every one to join him in a meat strike. It will take some denial but then a good many people will join the ranks.

A Medford woman is accused of training her ten year old child in the work of shoplifting. Pretty tough proposition taking it all around.

L STRIKE ENDED.

The great strike on the Boston elevated railroad is ended after several weeks duration and every one within the precincts of greater Boston is happier at the peaceful solution of this grave problem.

It would be useless to attempt to dig into the cause and effect of this great commercial disturbance at this time. The main thing is that it is ended and apparently both the men and the company are satisfied at the outcome.

The state board of arbitration has given its verdict in the matter, and it seems to be a reasonable decision.

While much has been said about the activity and credit due to this and that particular personage in bringing about an amicable settlement, it must not be forgotten that the great factor in the settlement was the combined influences of the labor unions of Boston. Their determination to call a sympathetic strike, stirred the entire community. Elevated officials, city officials, commercial interests and every one sat up and took notice when there was a threat of 80,000 workers to tie up the industries of the city. That action had a strong moral effect.

That the end of the strike is to be commended goes without saying. That those same 80,000 men can exert a tremendous influence for good if operating as a unit is another thing to be considered. Their unity of action in politics, on the moral tone of the community and on the all absorbing topic of high cost of living can have a great weight and should be exerted towards the end of righting certain present day crying abuses.

GRAND ARMY MEMORIAL HALL.

As to the desirability of taking the Adams Academy building for a Grand Army Memorial hall there seems to be some difference of opinion. The main point at issue however is that the members of the local post of that splendid organization are at the present time without a suitable home. The quarters they have been occupying with the affiliated patriotic organizations are said, to be wholly inadequate for the purpose. The organizations are forced to store many of their treasured trophies in other places, owing to lack of room in the Hancock street hall.

Very few cities of the size of Quincy but have provided suitable quarters for their Grand Army posts.

The sentiment at the present time in this city seems to be strongly in favor of making up the lack which has been felt so long.

Mayor Stone is enthusiastic in his efforts to help out the members of the post to secure suitable quarters.

This is not a political move on the part of the Mayor by any means but a sincere desire to assist those men in the autumn of their lives who gave so much for the country in their youth.

The citizens in general are willing to back the mayor in his commendable enterprise. He has appointed a committee of public spirited and active men who will take up the matter in the proper spirit and judging from the make-up of that committee it is safe to assume that they will be successful. Even if the Adams Academy building is not available it seems quite likely that this committee of gentlemen will provide other means of filing this long felt want for the members of the post.

FILLING UP THE RUTS.

Commissioner of Public Works Tupper is doing a very good work by having the highway employees make repairs on the streets and filling up the ruts and cradle holes in the highways. There is nothing so disagreeable to people, either afoot or horse back, in ordinary vehicles or the high power horseless vehicles of the present day than to be bumped up and down by encountering those unnecessary hollows or cradle holes in the highways.

They are decidedly annoying at all times and distressing as well. Therefore the general public will generously applaud Commissioner Tupper for his activity in this direction.

Not only is it very gratifying to the public but from an economic standpoint this course must be commended.

The more prompt that repairs are made in the highway or any other department for that matter the less the general cost. So all agree that Commissioner Tupper is doing the right thing at the right time.

☞PRATT'S BREAD is always crisp, pure and nutritious. Sold by grocers.

DAVIS PLANTED PLUNDER

(Continued from Page One.)

then taken in the patrol wagon and accompanied by Capt. McKay and Inspector Goodhue the hiding place on Merrymount road was visited. Here the officers found the bicycle that had been taken from the Finn house, a quantity of butter, eggs and other food. Davis said that he had eaten his dinner there the day before.

After some questioning he admitted to having made the other breaks and told the officers that he had hidden a lot of loot in Roxbury. Early in the evening accompanied by Capt. McKay and Inspector Goodhue Roxbury was visited and under an abandoned wharf at the foot of Hamden street there was found a large quantity of jewelry, such as watches, rings, chains, etc. He also told the officers where he pawned certain articles of clothing. An attempt was made to look these places up but they were found to have closed for the night. These pawnshops will be visited today and the property recovered.

Davis was then taken to Boston police headquarters but none of the officers there were able to identify him.

This morning the articles recovered at Roxbury were placed on exhibition in the court officers room in the basement of the court building. Here they were looked over by Mrs. Voy, Miss Natalie Scott, Henry W. Porter and Henry Bacon. They were able to recognize much of the stuff that had been taken from their homes.

Miss Scott identified a bag, a comb, railroad ticket, locket and chain, a cancelled check for $100, that had been taken from her home. Some rings and jewelry however were missing. Miss Scott said that the fellow ate about everything there was in her house.

Mrs. Voy however was the most fortunate for she identified a larger part of her property. This included the following articles:

Ladies' watch, marked G. A. V. to F. A. M. Oct. 11, '10.
Single stone diamond ring. Her wedding ring.
Single pearl ring.
Three stone opal ring.
Two gold collar pins, set with pearls.
Ladies' gold neck chain.
Locket attachment.
Gold bracelet.
Small silver jewel box.
Two sets of gold cuff buttons.
One carbunkle ring.
Gold chain fob.
Revolver.
Gentlemens gold horse shoe pin.
Gold stick pin with silver bangle with silver fly.
Silver stick pin with skull and crossbones.
Russet suit case.
Russet travelling bag.
A fleur de lis pin.

Among the articles taken that are missing are a ladies' breast pin with a single diamond and three pearls, also a very old gold dollar, a gray overcoat, camera, gold stick pin with devils head with emerald stone eyes, two sets of union underwear, a lot of linen handkerchiefs and a bathing suit.

As Davis pawned all the clothing it may be possible that today when the pawnshops are visited these will be recovered.

Among the loot Henry W. Porter identified the following as having been taken from his house.

Sterling silver watch chain.
Gentlemen's seal file book.
Bill fold.
Silver watch.
Leather pocket book.

Among the articles taken from his house still missing are a safety razor, gold bracelet, two pairs ladies stockings, two umbrellas, check book, $17.90 cash, boy's Waltham watch, three American league base balls, a plated gold chain, and three suits of clothing.

There is a pair of marine glasses among the articles recovered which are believed to have been taken from the Barker house. There is also several pieces of Canadian scrip which are believed to have come from the Turner house. As stated above the bicycle found at Merrymount road was that taken from the Finn house.

While these people were looking over the articles received Chief Loring of Braintree appeared on the scene accompanied by Fleming Brooks of 26 Howard street East Braintree whose house was entered in a similar manner last week. In looking over the loot Mr. Brooks identified the following articles as his property.

A flash light.
Ingersoll watch.
Leather fob chain.
Ribbon fob chain with charm.
Ladies' breast watch pin.
Fly stick pin studded with pearls.
Silver neck chain.

On looking over the property Mrs. Voy said that among the articles taken from her home was a pass book of the John Hancock Life Insurance Co. Monday this was returned to her by mail, only that it was addressed to Mrs. Vay, 37 Hamden Circle instead of Mrs. Voy. The fellow probably thought this would do him no good.

Several check books have also been taken which are also of no use to anyone.

Owing to lack of time it was decided by Chief Burrell to enter but one complaint against Davis this morning. This complaint charged him with breaking and entering the house of Henry Bacon and the larceny of two bags and clothing to the value of $75. He pleaded guilty and was held in $1,000 until Saturday. When the case comes up Saturday it is probable that he will be arraigned on complaints covering all of the other breaks.

After court had adjourned Davis was questioned by Chief Amos Loring of Braintree and Chief Thomas Fitzgerald of Weymouth to see what he knew about breaks in those towns. In the case of the Brooks case at East Braintree Davis admitted that he did the job.

There is still some of the property recovered that has not been identified but may be before the case is finished and in this way it is possible that he will be connected with breaks of which nothing is now known.

Capt. McKay said this morning that the loot hidden under the wharf on Hamden street, Roxbury, would never have been recovered had the fellow not pointed out where it was.

Chief Burrell highly complimented Officer Crooker on his good work in capturing the fellow.

MANY SUITS AGAINST THE L

Among the suits filed in the Superior Civil Court, East Cambridge, this month forty-seven are against the Boston Elevated Railway Company, most of which allege the sudden starting of cars as the cause of the accidents. In all the forty-seven plaintiffs seek to recover $320,500.

APPROPRIATION BILL

Adopted by Senate and House In Danger of Taft's Veto

Washington, Aug. 8.—Limited terms for civil service employes, the abolition of the commerce court and the retention of its five judges as extra circuit judges, will be submitted to President Taft as provisions of the legislative, executive and judicial appropriation bill of $34,000,000. All the proposals, already approved by the house, were adopted by the senate by a vote of 30 to 19 against the opposition of Senators Cummins, Crawford, Burton, Lodge and several others.

Some of President Taft's friends say he will veto the bill, although in doing so he will hold up his own salary, that of every member of congress and every United States judge. Such action on the president's part would also further delay the annual appropriation overdue since July 1. The president is said to oppose the abandonment of life tenure for civil service employes and also the abolition of the commerce court.

—The proprietor of a hotel at one of the English resorts is quoted as saying that he does not want Americans at his place because "they are excessively mean and want their money's worth every time." Evidently the American tourist who is so mean that he wants his money's worth is not worth catering to. The ideal guest is one who takes what is offered in the way of service, pays the price however extortionate it may be, tips every employee from the head clerk to the scullery maid, and goes away singing "God save the King."—Springfield Union.

D. E. WADSWORTH & CO. Inc.

Clearance Sale

Ladies' Linen and Wool Suits and Coats

Every Garment Marked Down

THE SHIRT WAIST STORE

PROGRESSIVE PLATFORM

Not as Radical as Anticipated by the Public

PUBLIC WELFARE FIRST PLACE

The Platform Is a Contract With the People—Primaries For All Offices and Election of Senators—Restricting Power of Courts—Equal Suffrage—Prohibition of Labor Injunctions—Profit Sharing of Corporations

Chicago, Aug. 8.—The following is the gist of the platform adopted by the Progressive party:

The conscience of the people in a time of grave national problems has called into being a new party, born of the nation's awakened sense of justice.

We of the Progressive party here dedicate ourselves to the fulfilment of the duty laid upon us by our fathers to maintain that government of the people by the people and for the people whose foundations they laid.

This declaration is our covenant with the people, and we hereby bind the party and its candidates in state and nation to the pledges made herein.

Direct primaries for state and federal offices.

Short ballot and direct election of United States senators.

Easy method of amending constitution.

Equal suffrage.

Limit and publicity of campaign expenses.

Restrict power of courts, giving people authority to determine fundamental questions of public policy.

Prohibits injuctions in labor disputes.

Prevention of industrial accidents, occupational diseases and fixing minimum safety and health standards.

Abolition of convict contract system.

The test of true prosperity shall be the benefits conferred thereby on all the citizens, and that to individuals or classes, and that the test of corporate efficiency shall be the ability better to serve the public; that those who prohibit control of business justify that profit and control by sharing with the public the fruits thereof.

Federal commission to supervise industrial corporations doing interstate commerce.

Prohibits child labor.

Minimum wage for women and eight-hour day.

Country life commission.

Immediate action to deal with high cost of living.

A patent law that will prevent monopolies.

Abolition of commerce court.

Panama canal to be so operated as to insure sea competition with transatlantic railroads and denies use of canal to American railroad controlled ships.

Tariff revision and a scientific tariff commission.

Repeal of Canadian reciprocity act.

Inheritance and income tax.

Two battleships a year.

For better working conditions and creation of department of labor.

Initiative, referendum and recall.

Strengthening Sherman law to insure competition in business and prevent present unfair trade practises.

Co-operation with manufacturers and producers in extending foreign commerce.

Good roads, national highways, extension of rural free delivery and parcels post.

Conservation of natural resources.

Reasonable compensation for public water rights.

Development of Alaska and federal acquisition of its transportation facilities.

TO SAVE QUADRUPLETS

Nurses Putting Forth Every Effort to Keep Them Alive

Boston, Aug. 8.—Relays of nurses are watching constantly day and night in front of the incubator where lie the four baby girls born to Mrs. Thomas H. Seely at the Dorchester Cottage hospital.

Never before have seven-months quadruplets been known to live. The doctors and nurses have set about to save the lives of these tiny visitors. They will use every method known to medical science.

The babies have lain side by side on tiny beds in the incubator ever since they were born. They will have to lie there for four months to come—if they live.

Three Naval Demonstrations

Washington, Aug. 8.—Naval demonstrations at San Francisco, Manila and New York on Oct. 14 and 15 were ordered by the navy department.

Dying at Santa Barbara

San Francisco, Aug. 8.—Lloyd Osbourne, the author, stepson of Robert Louis Stevenson, is dying at Santa Barbara, according to advices received here.

Love keeps no ledger of its services.—Christian Herald.

DIAMONDS
RUBIES
GOLD

Tempt the dishonest when kept in a bureau or desk drawer. Keep yours in one of our steel safety deposit boxes—$5 a year—where nobody but you can get at them, but where they are convenient when you want them. Some folks pay twice as much to keep valuables in Boston safety boxes, but they're handier here and just as safe.

GRANITE TRUST CO.

YES---We'll Store Your Purchases Free

The main object of our Great August Furniture Sale is to dispose of and deliver quickly the goods now on our five floors,---making room for Fall Goods now on the way.

For those who are building or who in the near future will require a large amount of Furniture, we offer Free Storage in our steel-covered warehouse. But single pieces and small articles we wish to deliver at once.

Foresighted folks are early buyers. Delays are dangerous. Don't wait. COME, Share the Savings.

HENRY L. KINCAIDE & CO., QUINCY
Store Closes August Wednesdays at 1 P. M.
Furniture--Pianos--Rugs--Ranges

WHEELER'S
The Store for Ladies' Furnishings
NECKWEAR OUR SPECIALTY

We are showing very attractive designs in "The Belle" shirt waists for summer.

We would invite your inspection of our new line of Muslins and Dimities for dresses and kimonos.

Our House dresses in Muslin and Percale are excellent value for home or outing wear.

In Undermuslins we are showing combinations and separate garments in plain muslin and ripplette.

WHEELER'S
City Square, Quincy

COLONEL'S SPEAKING TOUR

Will Appear In Most of the New England States

Chicago, Aug. 8.—Colonel Roosevelt left today for Oyster Bay and will remain there for a few days before beginning his campaign.

Colonel Roosevelt's first engagement is to speak in Rhode Island Aug. 16. The following day he will address a mass meeting of New England Progressives at Point of Pines, near Boston. On Aug. 22 he will attend the jubilee of Fr. Curran, a Catholic clergyman of Wilkesbarre, Pa., who is known for his work among the coal miners. On Aug. 26 the colonel will go to Vermont. After a few days at home he will go to St. Paul to speak at the Minnesota state fair on Sept. 6, and then will return to take the stump in Connecticut.

Upon his return from Connecticut, Colonel Roosevelt will begin his long trips. He probably will leave early in October on a month's trip which will take him through the Pacific coast states and back through the south.

Colonel Roosevelt intends to get into at least forty states, and he said that with only about sixty working days for his campaign he would be able to make only one speech in most states. His campaign will be so long and arduous, he said, that he will speak only in the larger cities, and if possible will make no rear platform speeches from his train.

☞Squantum news now a daily feature in the Ledger. See William McCarron of Standish road and have him leave the Ledger at your home every afternoon.

PRINTERS' INK
Is Today
SELLING MORE GOODS
Than ever before in the World's History
and
FROM PRESENT INDICATIONS
Its usefulness in this respect is only beginning
Try the DAILY LEDGER

REVISED FIRE ALARM

7 Corner Farnum and Edison Streets.
12 Palmer Street, opposite Bakers.
13 Corner Shelton Road and Sea Sts
14 Church turn-out, Manet Avenue.
15 Germantown, Sailors' Snug Harbor.
16 Sea Street, near Rock Island Road
17 Sea street, near Dunham's.
18 Sea and Palmer streets.
19 Rock Island.

21 Corner Whitwell and Granite Sts.
23 Hancock Street, near Hall's stable.
24 Whitwell Street, near Hospital.
25 Corner Newcomb and Canal Sts.
26 Hancock, opposite City Hall.
27 Corner Elm and Washington Sts
28 Corner Greenleaf and Hancock Sts
29 Corner Butler Road and Putnam
31 Phipps Street, near Payne Street.
32 Independence Avenue and Franklin
34 Corner High and Franklin Streets.
35 Corner Hancock and School Streets
36 Junction Pleasant and Quincy Sts
37 Corner Franklin and Water Sts.
38 Corner Liberty and Plain Sts.
39 Corner Penn and Liberty Streets.
41 Corner School and Granite Streets.
42 Corner Copeland and Granite Sts.
43 Corner Common and Copeland Sts.
45 Corner Crescent and Willard Sts.
46 Copeland and Furnace avenue.
47 Corner Bates Avenue and Grove
48 Corner Robertson and Willard Sts
49 Corner Doble and Willard Streets.
51 Tubular Rivet Factory.
52 Elmwood Avenue and Farrington.
53 Winthrop and Warren Avenues.
54 Hancock Street, near Elm Avenue
56 Beale, opposite Wollaston Hotel.
57 Corner Beach and Willow Streets.
58 Corner Beale and Adams Streets.
59 Beale Street and Central Avenue.
61 Squantum and Hancock Streets.
62 Corner Atlantic and Hancock Sts
63 Hancock Street, near Atlantic depot
64 Billings Street and Newbury Ave.
64 (D) Combination No. 2 House.
65 Faxon Road and Squantum Street
66 Prospect and Billings.
67 Corner Atlantic and Squantum Sts
68 Squantum.
69 Montclair.
71 Corner Mill and Washington Sts.
72 Washington Street, corner South.
73 Corner Winter and Howard Sts.
74 Corner River and Washington Sts
75 Corner Main and Sumner Streets.
76 Washington corner Wharf.
76 (D) Power House, Q. & B. St. R'y.
78 Fore River Ship Building Works.
112 Sea street near Willows.
113 Post Island.
114 Engine House, Hougks Neck.
116 Centre road and Darrow Street.
117 Great Hill, Hough's Neck.
119 Rockland and Rhoda, R. I.
121 President's Hill.
122 Chestnut Street and Revere Road.
123 Hancock Street, near Car Barn.
124 Corner Goffe and Adams Streets.
126 Russell Park.
126 Brook Road and Water Street.
138 Corner Brooks Avenue and Centre
143 Station Street.
147 Granite Railway Yard.
151 Billings Road and Beach Street.
152 Corner Billings and Rawson Roads
153 Farrington near Wol. Foundry.
154 Wollaston Ave. near Sailors' Home.
155 Warren Avenue, near Newton St.
161 Newport avenue opp. Foundry.
171 Whicher's factory, Union Street.
172 Corner Glencoe place and New Rd.
173 Newcomb Square, Quincy Avenue.
174 North, bet. South and Washington
175 Quincy Avenue, near Mrs. Baxter's.
221 Glendale road and Bedford Street.
223 Washington and Foster.
224 Corner Adams and Whitwell sts.
225 Field and Brackett street.
226 Dimmock and Upland road.
227 Hancock and Chestnut streets.
228 Edgemere Road and Putnam St.
242 (P) City Hospital.
272 Corner Washington and Pray Sts.
273 (P) Baker Basin.
321 Intervale Street and Brook Avenue
324 Adams St., near Whitwell St.,
331 Franklin and School.
332 Federal and Independence aves.
412 Corner Willard and West Streets.
413 Buckley and Arthur
431 Rogers Street, off Hall place.
432 Willard and Furnace avenue.
435 Reardon and Barry Streets.
441 Smith Street, rear C. H. Hardwick's
442 Quarry Street, near Hitchcock's.
443 Corner Hayden and West Streets.
445 Corner Quarry and Common Streets
446 Opposite Willard School, Copeland
512 Grand View and South Central Ave
513 Foot Beach Street.
515 Quincy Mansion School.
524 Berlin and Woodbine.
552 Brook and Granger.
553 Belmont and Warren avenue.
612 Hancock Street and Billings Road.
613 Hayward opp. Gear Works.
614 Glover avenue and Newbury avenue
615 Oak and Walnut.
617 Squantum and Huckins avenue.
712 Broadway and Commonwealth ave
718 (P) Johnson's Lumber Yard.
721 South and Chubbuck.
722 Washington and Union.
723 South and Clairmont Avenue.
725 South and Wantrop park.

D—Duplicate. P—Private.

For brush and grass fire, send word by telephone or otherwise, to the nearest Fire station.

SIGNALS—Fire Department.

Ten (10) blows followed by Box number—Second alarm.

Twelve (12) blows, followed by Box number—General Alarm

Four (4) blows—Special call for Hose No. 1.

Two (2) blows—Recall.

Three (3) blows—Chief Engineer's call.

One (1) blow, 7 A. M. and 5 P. M.—Fire Alarm test.

2-2 three times—No school.

4-4-4—Military call.

Seven (7) blows—Electric Light Co to shut off current.

3-3-3—Police call.

Lost Child call. 5-5-5—then one round of the Box nearest to where the lost child lives.

Six (6) blows—Superintendent Water Works call.

Two (2) blows, 8.55 P. M.—Curfew Law.

132—Out of City Call, Braintree.
135— " " " Weymouth
158— " " " Milton.
163— " " " Boston.

YOUNG PEOPLE PREDOMINATED

At the Swenson-Anderson Wedding at Wollaston

BRILLIANT FUNCTION

A brilliant home wedding took place Wednesday evening at 10 Oakland avenue, Wollaston, when Miss Mabel Louise Anderson, daughter of Mr and Mrs Charles J Anderson, and Mr Alf Swenson of Quincy were married by the Rev Frederick J. Walton of St. Paul's church, Boston.

The bridal party entered the room to the wedding march from Lohengrin where it was met by the bride groom, attended by Mr. Nils L. Bjonnes of Quincy as best man.

The bride who is tall and lithe and a blonde looked charming in an exquisite full trained gown of bridal satin, panier effect draped with lace, the bodice was of lace and silk net with pearl trimmings Her tulle veil was fastened with a wreath of lilies of the valley and she carried a shower bouquet of the same flowers, a pearl and sapphire pendant the gift of the groom was her only ornament. She was accompanied by her father, who gave her away.

Mrs. George Lewis Anderson of Braintree, was matron of honor in pale pink chiffon over pink satin with pearl trimmings. She carried pink roses.

The bridesmaid, Miss Mary Lavinia Brown of Wollaston wore pale blue flowered chiffon over blue satin and carried yellow roses. The ushers were the bride's brother, Mr. George Lewis Anderson of Braintree and Mr. Theodore F. Corey of Wollaston.

A reception followed the ceremony which was largely attended. Among the guests was Rev. Albert Edwin Clattenburg of Devil's Lake, North Dakota, former rector of St. Chrysostom's church, Wollaston, where the bride is a communicant

The bride's parents assisted in receiving, Mrs. Anderson in heliotrope satin with pearl and crystal trimming. The wedding party stood in front of a bank of palms and under a canopy of greenery and white. In the dining room where a collation was served the color scheme of pink was carried out with a large center piece of pink roses and pink candelabra and the mantle was covered with pink hydrangea.

The music during the evening was by Austrella's orchestra of Boston.

They received many beautiful gifts of silver, cut glass, linen, hand painted china, paintings and money from relatives of the groom in Norway.

The bride is a graduate of Q. H. S. 1909 and the groom who was graduated from the Technical College of Christiania, Norway class 1905 is a marine draughtsman at the shipyard of the Fore River Shipbuilding Company.

The happy couple left mid a shower of confetti on a trip to the Adirondacks. They will be at home after September 15th at 10 Oakland avenue, Wollaston.

FURNITURE CONTRACT

For Montclair School Goes to Kincaide & Co.

As predicted in the Ledger a few days ago, Commissioner of Public Works Tupper awarded the contract for the school furnishings for the new Montclair school, this morning, to Henry L. Kincaide & Co., of this city, the lowest bidders.

DISTRICT COURT.

Robert Davis was arraigned for breaking and entering the house of Henry Bacon of Quincy and was held in $1,000 until Saturday.

Sixty-four continued drunk cases were called this morning. In all of the cases the parties originally had their cases continued to pay fines. In the most of the cases the probation officer reported that they had paid.

Francisco Bastulli, Paula Carbella, Patsy DePlacido, Leopolda Ruscetta, Vincenzo Carabella and Antonio Antonacci were arraigned for assault on Charles Johnson at Weymouth and were held in $200 each until August 14.

NEWLY WEDS RECEPTION

Mr. and Mrs. Williams Entertain in Honor of Son and Bride

A very pleasant time was enjoyed Wednesday evening when Mr. and Mrs. Henry Williams of 18 Bigelow street held an informal reception at their home from 8 o'clock to 10 in honor of their son William T. Williams and his bride.

Mr. and Mrs. William T. Williams were assisted in receiving by Mr. and Mrs. Henry Williams. The ushers were Miss May and Ada Williams and Masters Russell Williams, sisters and brother of the groom and Arthur Williams a cousin of the groom.

During the evening the guests were entertained by Mr. Edwin Bath of Milford, who played the flute, accompanied on the piano by Mrs. Jennie H. Hunt and Miss Margaret Hunt, who also favored with solos and duets.

Very pleasing service was given by Burleigh and Martin, Caterers of Back Bay, in serving ice cream and cake, frozen pudding, fancy ices, nuts, bon bons and punch.

Guests were present from Philadelphia, New York, Milford, Stafford Springs and Quincy.

Among those present were Mr. and Mrs. Jenkins, Mr. and Mrs. John Pearce, Mr. and Mrs. James Moorhead, Mr. and Mrs. Shyne, Mr. and Mrs. Alex. Stewart, Mr. and Mrs. L. Walters, Miss Grace Fisher, Miss Jessie Pratt, Mr. Charles A. Goucher, Mrs. N. King, Mr. and Mrs. Lavers, Miss Lavers of New York, Mrs. Isaac Miss McCormick, Mr. and Mrs. F. L. Badger, Mr. and Mrs. William A. McCormick, Mr. and Mrs. William Deacon, Mrs. F. W. Fuller, Miss Helen Martin, Miss Hilda Francis, Mrs. N. Williams, Mr. and Mrs. John E. Williams, Mr. Edwin Bath of Milford, Prof. Carl Hayward, Mr. Vincent Reardon, Miss Lulie Mahoney, John Mahoney, Mrs Jennie Hunt, Miss Margaret Hunt, J J Nichols, Mr and Mrs. Robert Newcomb, Miss Cassie Thayer, Miss Georgietta Thayer, Mr. and Mrs. Alex. Shirley, Mr. and Mrs. H. Williams, Misses May and Ada Williams, and Master Russell Williams

Mr. and Mrs. Williams were married at Stafford Springs, Conn., Wednesday, July 31st by the Rev. Mr. Horton. The bridesmaid was Miss Edith Adams of Stafford Springs, while Ernest Williams, of Columbia University, N. Y. , a brother of the groom was best man

The bridesmaid was dressed in Crepe de chine The bride carried a shower bouquet of lilies of the valley and gardeniers.

The groom's gift to the bride was a set of gold pins set with pearls, and the gift to the best man an amethyst stick pin The bride's gift to the groom was a gold watch fob, and the gift to the bridesmaid was a gold hat pin.

After the ceremony Mr. and Mrs. Williams left for Niagara and the Thousand Isles on a wedding trip, coming to Quincy Tuesday evening, August 6th.

The bride is the daughter of Mr. and Mrs. James J. Fitton of Stafford Springs, Conn. She formerly taught school at the Windham High School, Willimantic, Conn.

Mr. Williams is the oldest son of Mr. and Mrs. Henry Williams of 18 Bigelow street, formerly of West Quincy. He graduated from the Quincy High in 1902 with honors and from Boston University in 1906. He has held positions at Fairport, Vt., and Sheffield, Mass. and has been principal of the Stafford Springs High School for the past four years. In January he passed the competitive examinations for Boston positions with exceptionally high rank and has recently been appointed Junior-Master of the High School of Commerce.

Mr. and Mrs. Williams were the recipients of many beautiful and costly presents. They will be at home to friends at Roslindale, Mass. after Oct. 1st.

IS NOT GOING AWAY.

Through a misunderstanding we published yesterday an item to the effect that Dr. Frank S. Davis of Elm street, had gone to Thornton, N. H., to remain until the first of September. Dr. Davis did not go away yesterday and he stated today that it was not his present intention to leave the city on a vacation trip.

Children Cry
FOR FLETCHER'S
CASTORIA

LONG SLEEVES NOW THE MOST FASHIONABLE

Coatees and Top Coats Becoming a Subject of Absorbing Interest

WHITE COAT WITH BLACK SKIRT

If there is any one thing more than another which gives style and distinction to a gown it is the shape and set of the sleeves. An otherwise charming and becoming dress can be made hopelessly unfit by a defective understanding of this important adjunct. Close study of the tendencies of style in that direction is necessary if a woman would achieve good costuming. At the present time we need only a brief study of the fashion models to learn that the up-to-date sleeve is the long sleeve. All the best French dress makers are issuing them, and their customers are accepting them without a quaim of conscience. With all due allowance for a more unequal climate, and a national temperament which clings to freedom and a measure ofindependence in matters of dress, American women are yielding a partial assent to the order and adopting the long sleeve where it will not interfere too much with ease and comfort. In this they are wise for the long sleeve is not now the straight and stiff creation with unvarying lines we used to know. It has achieved individuality and is many times the keynote of the whole dress. Almost invariably it is set into a dropped armhole, sometimes so deep as clearly to betray its origin in the kimono sleeve of recent vogue.

dress long sleeves, and no better frame for a pretty hand or blessed concealment for an ugly one could have been devised.

With the dropped armhole the waistline has of necessity been altered in order to preserve the proportion of the upper part of the dress. Instead of the exaggerated line two or two and a half inches above the normal, the best dresses are now made a scant inch above the regular belt. With the modern straight corset the present line is practically normal, and there is no denying the fact that women have of late made great advance towards true beauty of figure because of it. Already the old models with contracted waist and bulging hips and bust look unnatural. Who knows but that the present trend of fashion may in time lead us back to the wholesome and natural human outline embodied in the ancient Greek ideals?

But so long as improvement is manifested we are thankful, and give due praise to the present style of dress. The lace coatee we were discussing before the digression is one of the garments made truly chic by the new silhouette, and it is consequently apparent in some form in many models. The coat gown, as it is called, is steadily growing in favor, for most women,



This illustration shows one of the most conservative of the long sleeves now worn. The shoulder line extends well down over the top of the arm, thus gaining an ornamental seam at its joining with the sleeve. The lace coatee or coat waist is one of the best style features of the season and the skirt with inverted side pleats is also entirely up-to-date.

Much variation is possible in the long sleeves, as was said before, and in elaborate gowns they may be made as ornate as one wishes by means of puffs, pleats and shirrings of all kinds. A popular sleeve has the dropped shoulder into which top of the sleeve is gathered so as to form a distinct puff at the elbow. A row of gathers at the bottom of the puff draws it into a sort of a musquetaire gauntlet cuff at the wrist. In charmeuse, crepe or chiffon cloth this makes a dressy sleeve. Then there are the long sleeves with the puff dropped to the wrist where it is gathered into a band in true bishop fashion. The usual lace frill finishes the bishop sleeve, of course. The frill is an inevitable accompaniment of all full

consciously or unconsciously, feel inappropriately dressed for the street without a coat. This feeling, no doubt led to the acceptance of the peplum as a tendency towards the coat idea. The peplum, at first an adjunct of the skirt, was soon frankly attached to the waist, and behold the evolution of the coatee! Individuality then produced new renderings of the coatee, and now they are as various as the dress itself. A jaunty one just out is part of a white serge dress, the edges of the coatee and bottom of the skirt being cut in scallops and bound with black satin. The coatee, be it understood, is the waist of the dress, no other blouse being needed under it. For this reason it is an ideal summer suit and has an advantage over even the linen coat suit with its two thicknesses of coat and waist. But aside from the comfort of it, it is a smart fashion, especially as realized in coats and skirts of different colors and materals. Taffeta coat with lingerie skirt is already an established fact in the world of fashion. Now comes the white broadcloth coat to be worn with black satin skirts. This is very French and not nearly so extreme in appearance as it sounds. It will be, undoubtedly, one of the leading styles this fall, for it is said to have taken immensely with the leaders of fashion.

From the coatee to the coat in not a long leap, and the top coat has come to be an imporant item in the feminine wardrobe. The one-piece or semi-princess dress, guiltless of wrap, has made a separate coat a necessity, and when woman once yields to necessity she does it whole-heartedly. And so the new coats are long and loose and ample. The trite old saying about the mantle of charity is recalled by them for they are all-enveloping.

Figure two is an excellent representation of one of the best designs of the top coat. This particular one was developed in black and white mixed wool goods and has black satin collar and cuffs. For motoring, traveling, tramping and many other needs, a coat of this kind is indispensable.—New York, Aug. 7, 1912.

R. E. FOY & CO.

Hire's Root Beer

Make it yourself. You'll know then that it is all right for the kiddies to drink. Hire's Root Beer extract is made of the best herbs and roots that can be found and is absolutely pure. Root Beer is bracing, refreshing and cooling. It is a tonic that drives away that tired feeling and spruces you up.

Order a bottle today and make a boiler full.

HIRE'S ROOT BEER EXTRACT

15 cents

R. E. FOY & CO.

Water cor. Quincy Street, Quincy Adams

We close Wednesdays at 1 o'clock

Aug. 7-2t

QUALITY STORE QUALITY STORE

Phones 117 and 153

EXTRACT FROM
PATCH'S ALMANAC

About this time it is advisable for the householder to fill his coal bins, against the the cold blasts of winter.

C. PATCH & SON, Inc

1422 Hancock Street



Develop Beautiful Lines

In these days more importance than ever is attached to beauty of line in women's fashions.

The new **C-B a la Spirite** models are designed to bring out the beauty of a good figure and to develop beauty if the figure hasn't it to begin with.

A model for every type of figure.

The CORSET SHOP

MISS S. E. DUNPHY

8 Maple Street, Quincy

WHY WOMEN SUFFER

Many Quincy Women are Learning the Cure.

Women often suffer, not knowing the cause.

Backache, headache, dizziness, nervousness.

Irregular urinary passages, weakness, languor—

Each a seeming torture of itself.

Together tell of weakened kidneys.

Strike at the root—get to the cause.

Quickly give the help the kidneys need.

No remedy endorsed like Doan's Kidney Pills.

Recommended by thousands—

Endorsed at home.

Here's convincing proof from a Quincy citizen.

Mrs. J. Tinney, 362 Granite street, Quincy, Mass., says "I had kidney trouble, the worse sympton being pain through my back and sides. Often I was dizzy and nervous and I was also bothered by difficulty with the kidney secretions. Being advised to take Doan's Kidney Pills, I did so and they soon made me strong and well. I advise anyone who has kidney complaint to use Doan's Kidney Pills."

For sale by all dealers. Price 50 cents. Foster-Milburn Co., Buffalo, New York, sole agents for the United States.

Remember the name—Doan's—and take no other.

Furniture repaired, refinished, re-upholstered by experienced workmen at Kincaide & Co's.

16 T. T. S. tf

QUINCY REGISTRY FOR NURSES

20 Whitney Road, Quincy Mass.

Will supply trained and practical nurses, attendants and nursery assistants. **No charge** will be made to those applying for Nurses.

Mrs. E. L. CRANE, Registrar,
Tel. Quincy 131-2

PATENTS

TRADE-MARKS and copyrights obtained or no fee. Send model, sketches or photos and brief description, for FREE SEARCH and report on patentability. 35 years experience.

Send 2-cent stamp for NEW BOOKLET, full of patent information. It will help you to fortune.

READ PAGES 11 and 12 before applying for a patent. Write to-day.

D. SWIFT & CO.

PATENT LAWYERS,
303 Seventh St., Washington, D. C.

Quincy Daily Ledger

FOR SALE AT

BOSTON—At South Station after 3.30 P. M.
QUINCY—Ledger Office 1424 Hancock Street.
L. A. Chapin, 1395 Hancock St.
C. F. Carlson, oppo. Depot.
Thompson's Waiting Room, City Sq.
H. P. Kittredge, City Square.
J. P. O'Brien, 1595 Hancock St.
Mrs. Madden, 16 Quincy ave.
WOLLASTON—Shunk's News Stand.
PARK & DOWNS—Branschied & Marten.
ATLANTIC—Branschied & Marten.
QUINCY NECK—Stetson Pierce, Newcomb Square.
QUINCY POINT—H. H. I. Smith, Washington Street.
Gragg's Pharmacy.
L. A. Cook, Washington Street.
E. O. Godfrey, 538 Washington St.
E. H. Lowe, Washington Street.
George E. Sprague, Cor. River St.
SOUTH QUINCY—Litchfield, Water St.
A. Pierson, 92 Granite St.
Miss G. Booth, Brooks Avenue.
BREWER'S CORNER—Emma Lark.
F. J. Pierson, 149 Granite St.
Mrs. F. H. Stanley.
WEST QUINCY—F. A. Skinner.
John C. Belanger.
HOUGHS NECK—Capt. Fosdick's.

THE WEATHER.

Forecast for Boston and vicinity. Friday unsettled, probably with showers. Saturday fair, moderate winds, mostly southerly.

TOMORROW'S ALMANAC.

Sun rises	4.45
Sun sets	6.54
Length of day	14.09
Moon rises	12.18 P. M.
High water, A. M.	7.30
High water, P. M.	8.00

Days decrease 1 hour 8 minutes.

Last Quarter, Aug. 5,	11.18 P. M.
New Moon, Aug. 12,	2.58 P. M.
First Quarter, Aug. 19,	11.57 A. M.
Full Moon, Aug. 27,	2.59 P. M.

QUINCY NOON TEMPERATURES.

At 12 M. today	82 degrees
August 8, 1911,	81 degrees
August 8, 1910,	79 degrees
Noon Maximum, 14 years	98
Noon Minimum, 14 years	87

A WORSE SECRET



Mrs. Jellus—I'm afraid my husband is hiding something from me.
Mrs. Callus—So is mine—his money!

MASONS WELL REMEMBERED

Bequests of $1000 each to the master wardens and members of the Grand Lodge of Masons in Massachusetts, the Old Colony Lodge of Hingham and the South Shore Commandery, K. T., of Weymouth, are contained in the will of John T. Sniders, filed yesterday at the probate office.

The residuary estate is given to the Massachusetts Homeopathic Hospital on East Concord street to establish a free bed there for members of the Masonic fraternity and their wives and children.

BRIEFS

Misses Mildred and Annie Robertson of Worcester are guests of their cousin Mrs. Edwin Briggs of Winter street.

The Jesse Newcomb house on Howard stret has been sold by the Fore River Ship Building Co., and moved to Winter street.

Dr. Ella C. Phillips, 163 Independence avenue, goes today to Martha's Vineyards for two weeks. She will resume her practice August 23.

Mr. Ernest Williams who has been teaching at Fargo, N. D. during the past year is to study at Columbia University, N Y during the coming year

BROCKTON TAX RATE.

The Brockton assessors announced the tax rate as $19.70 per 1000. This is a decrease of 40 cents since last year and brings the tax rate lower than it has been since 1907. The assessors also announced a gain for the year in property value of $3,259,694.54.

VETERAN FIREMEN'S MUSTER.

The New England Veteran Firemen's league will hold their annual muster at Chelsea, Thursday, August 22. William E. Maybury of Braintree is one of the board of judges in the contests.

CHIEF BULL MOOSE

Col. Theodore Roosevelt Named For President by National Progressives



© 1912, by American Press Association.

GOVERNOR OF CALIFORNIA

Hiram W. Johnson
Roosevelt's Runningmate



METHODISTS HONOR TEDDY UNWITTINGLY

Strenuous Tune In Hymnal Named For Him

Asbury Park, N. J., Aug. 8.—Nobody knew until Organist Carl F. Price addressed the Organists' convention in Ocean Grove that a particularly strenuous hymn tune had been named "Theodore," in honor of the third party leader. It is incorporated in the Methodist Episcopal hymnal.

The hymn was written by Peter C. Lutkin, dean of the College of Music in the Northwestern university. When Professor Lutkin first played the tune for Professor Charles U. Stuart the latter said: "That is strenuous."

"We'll have to name it Roosevelt," was the reply.

Then it was agreed between the two professors that "Theodore" should be substituted for "Roosevelt," and "Theodore" it is.

Resign From Republican Club

Holyoke, Mass., Aug. 8.—Judge John Hildreth of Holyoke has written his letter of resignation as a member of the state Republican committee. A. A. Coburn, who for four years was president of the Holyoke Republican club, has sent a letter to President Fred Childs of the club resigning his membership. They will both join the Progressives.

Catarrh Cannot be Cured

with LOCAL APPLICATIONS, as they cannot reach the seat of the disease. Catarrh is a blood or constitutional disease, and in order to cure it you must take internal remedies. Hall's Catarrh Cure is taken internally, and acts directly on the blood and mucous surfaces. Hall's Catarrh Cure is not a quack medicine. It was prescribed by one of the best physicians in this country for years and is a regular prescription. It is composed of the best tonics known, combined with the best blood purifiers, acting directly on the mucous surfaces. The perfect combination of the two ingredients is what produces such wonderful results in curing Catarrh. Send for testimonials free.

F. J. CHENEY & CO., Props., Toledo, O.
Sold by Druggists price 75c.
Take Hall's Family Pills for constipation.

ROOSEVELT BY ACCLAMATION

Johnson Makes It a Coast-to-Coast Ticket

SCENES CLOSING CONVENTION

Roosevelt Says It Is the Greatest Honor Ever Conferred Upon Him—Senator Dixon Will Be Campaign Manager—Hymns Are Favorites and Rag-Time Taboo—Closes With the Doxology

Chicago, Aug. 8.—For president, Theodore Roosevelt.

For vice president, Hiram W. Johnson.

Roosevelt and Johnson—this is the national ticket of the Progressive party.

The patform on which they will stand is hewn from the doctrines enunciated in the colonel's "confession of faith."

Both candidates were nominated by acclamation at the Coliseum early last evening. While the delegates shouted in wild jubilation, varying the yells and shrieks by singing "Onward, Christian Soldiers" and the "Battle Hymn of the Republic," the nominees made a triumphal entry into the hall.

In brief speeches they accepted the nominations—a new departure in national conventions—after which the delegates sang the "Doxology" in thundering chant and after listening to a benediction adjourned sine die at 7:24 p. m.

After Chairman Beveridge reached the Coliseum there was a conference of leaders and it was decided to await the platform before proceeding to nominations.

Just before the convention was called to order the delegates and spectators rose in their places as the band began "Onward Christian Soldiers," led from the platform, the convention singing the hymn.

A report recommending that the temporary organization be made permanent, was adopted without debate.

A report was then brought in from the rules committee. The report designated the party as the "Progressive party," eliminating the word "national," which has heretofore been used. It was adopted.

One amendment to the rules added four women to the national committee as members-at-large.

The basis of representation was changed to provide one delegate for every congressional district for every 5000 votes cast for the party at the previous election, provided that no state should have less than one delegate for every united States representative and senator. One delegate from Hawaii, one from Alaska and one from the District of Columbia were further allowed in the report.

The provision in the new rules that no federal office holder could hold a seat as national committeeman was cheered by the delegates. Applause also greeted the rule which pledged the party to the selection of candidates for office and delegates to conventions by primaries wherever possible.

The rules were also changed to allow any state represented in this convention to run a Progressive ticket under any other party name when the exigencies of the political situation made it advisable, a special rule presented by H. Lee Mitchell recognizing the "Washington" party in Pennsylvania.

Party leaders practically decided to select Senator Dixon of Montana, chairman of the national committee, to manage the campaign. The committee will meet to organize and lay plans for the Progressive fight in every state. Both Roosevelt and the vice presidential nominee are expected to speak in almost every state.

When Colonel Theodore Roosevelt got up and started to tell the crowd about Armageddon and the battle of the Lord, he was talking not a crowd of old political rounders, but to a clean-faced bunch of house fathers and young fellows who knew that they had to report to their mothers when they got back home.

The colonel knew perfectly well what kind of a crowd he was talking to, and he was just about as unofficial and offish as a man could be. When he came upon the platform he had the air of a man who knew that he was going to talk to average representative citizens from Casco bay to the Golden Gate.

Meanwhile about 500 delegates were madly cheering Mrs. Roosevelt, who sat over in that box which, in June, was given over to the millionaires' wives headed by the wife of John Hays Hammond, but which this time is appropriated by a lot of hard working women with shirt waists.

The colonel did not own the convention so much as people thought he did. It was a convention of sincere and convinced enthusiasts. They were for Roosevelt because he was the man who seemed to embody their ideal, but if they had suspected him of being a self-seeker or "four-flusher" they would have turned him down in a moment. It was not at all like one of Mr. Hearst's Independence League conventions in New York, although a personally-conducted convention of Roosevelt's.

These men were decidedly religious. If you started to sing "Onward, Christian Soldiers," you could get more of an answer from this crowd than you could if you started with a "turkey trot" in the Democratic convention. Everybody's Doin' It" went in Baltimore and it went in Chicago at the time Taft was nominated, but if you wanted to get a response from the Progressives you had to sing "Nearer, My God, to Thee."

The grim and almost religious atmosphere which characterized the crowd was manifest especially in the hour or so before Chairman Beveridge called it to order. It was due to meet at 12 o'clock, but the colonel was not ready. So the outfit put in its time by singing the "Battle Hymn of the Republic."

Mr. Prendergast, who placed Colonel Roosevelt's name in nomination, spoke of the colonel as "the man courageous" of American politics and declared him to be a national asset. Mr. Prendergast said, in part:

We have arrived at the crowning act of the convention. This great gathering owes its being to a mighty protest by the American people against those who have poisoned the wells of democracy. It represents the martial spirit of mankind, that, from an immemorable time, has charged back upon those who would place obstacles in the way of the march of human progress. While appreciating the stupendous task before it, the national Progressive party declines to accept the cynical doctrine ascribed to Napoleon that God is on the side of the heaviest battalions, and professes its sublime faith in the teaching of Abraham Lincoln that right makes might.

My candidate is the "man courageous" of American politics. When the interests of the people have been menaced he has known no fear and asked no quarter. His challenge has always been to a struggle in the open. There have been none so powerful as to awe him, and before him the greatest captains of industry have lowered their lances.

Among others seconding the colonel's nomination were: Miss Jane Addams of Illinois, Judge Lindsey of Colorado, General H. C. King of New York, Union veteran, and Colonel T. P. Lloyd, a Confederate veteran, General McDowell, Tennessee commander of the Confederate Veterans; former Governor Garvin of Rhode Island.

When it came time to pick Roosevelt's team mate the governor of California was nominated by John M. Parker, a New Orleans Democrat, who had been considered for the place, and seconded by Judge Ben Lindsey of Denver, whose friends had worked to land him for the second place.

F. R. Gleed, a negro delegate of New York, was among the many to second the nomination of Governor Johnson.

As Colonel Roosevelt and Governor Johnson took their places side by side on the platform a demonstration broke loose. The delegates leaped to their chairs and cheered. Colonel Roosevelt waved his hand to the crowd, but Johnson stood, evidently a trifle ill at ease.

"I come forward," said the colonel, "to thank you from my heart for the honor you have conferred upon me and to say that of course I accept. I have been president, I have seen and know much of life, and I hold it by far the greatest honor and the greatest opportunity that has ever come to me to be called by you for the time being to the leadership of this great movement for the common people.

"I thank the convention for my running mate."

The colonel was roundly cheered as he eulogized Johnson.

"We have nominated a proper man for the vice presidency," he said. "We have nominated a man fit at the moment to be President of the United States."

When the cheers that greeted the close of Roosevelt's speech subsided, Beveridge introduced Johnson.

"It is with the greatest solemnity," he began, "that I come here to tell you that I enlisted for the war."

A cheer interrupted him. He pledged himself to aid Roosevelt in the "fight for the common good," and concluded:

"I had rather go down to defeat with Theodore Roosevelt than to victory with any other presidential candidate."

When Johnson finished, Beveridge announced that the convention would end its session by singing the Doxology and by listening to benediction by Rev. James Goodman.

The delegates, standing in their places, joined in the chanting of the old Puritan hymn.

The rhythmic chant rose in a great volume from the thousands in the hall. As it died away Rev. Goodman stepped forward and invoked the divine blessing.

More Adams Strikers

Adams, Mass., Aug. 8.—Twenty-five hundred workers are idle and four mills of the Berkshire Cotton Manufacturing company are closed as a result of the strike of weavers and loomfixers.

The KITCHEN CUPBOARD

STUFFED VEGETABLES.

WHEN you are tired of vegetables served in the ordinary way try sending them to the table stuffed.

Potatoes, tomatoes, peppers, artichokes, etc., may be served this way in their seasons:

Stuffed Cucumbers.—Take a large cucumber, pare it, cut off the top, scoop out the seeds, fill with a mixture of chopped cold meat, a few breadcrumbs, seasoning and a little stock or water to moisten.

A very nice stuffing is made with some sausage meat or some chopped kidneys, flavored with onion juice and parsley.

Fix on the top with white of egg, brush over with melted butter, sprinkle with breadcrumbs and cook for twenty-five minutes in a thickly greased paper bag.

Tempting Fare.

Stuffed Baked Potatoes.—First bake the potatoes, as usual, in the skins. When done cut the tops off lengthwise, scoop out the interior, place in a hot bowl and mash, adding salt and pepper to taste, with one tablespoonful of butter and one of milk to every two potatoes. Mash this and beat up lightly, then fill into the potato shells, dot with butter, then bake until light brown.

Stuffed Baked Peppers.—Take one-half pound of pork, one-half pound beef, one small onion, chop fine, one-half cupful grated cheese, one-half cupful breadcrumbs, moistened with milk, two tablespoonfuls melted butter or olive oil, one teaspoonful salt, dash of red pepper, two eggs and mix well. Take a dozen green peppers, cut off tops, remove seeds and stuff with the dressing. Put on the tops and place on end in baking dish and add one quart tomatoes. Bake one and one-half hours and baste often.

Delicious Tomatoes.

Stuffed Tomatoes.—Take six ripe, firm tomatoes, a cupful of macaroni, a tablespoonful of grated cheese, a tablespoonful each of butter, flour and breadcrumbs, a cup of milk, a teaspoonful of salt, a teaspoonful of onion juice and pepper to taste.

Wash the tomatoes, cut off the tops and remove the centers.

Put the macaroni on with two quarts boiling water, add half of the salt, boil thirty minutes, drain and blanch. Add the sauce, which has been made as follows:

Put the butter into a saucepan; when melted add the flour, then the cold milk, slowly stir until smooth and creamy, then add the cheese, onion, one-half teaspoonful salt, pepper and paprika. Boil one minute.

Mix the macaroni and the sauce together and fill into the tomatoes, sprinkle the breadcrumbs over the top and bake twenty minutes.

POTTED MEATS.

MEAT which has been left over from several meals, even the odds and ends that are not ordinarily used, may be utilized for potted meats or meat molds.

These are useful dishes in summer, for the meats, sliced and served cold, make a dainty appearance on the table.

Any meat may be used in this way. Some suggestions are as follows:

A Rich Combination.

Potted Veal and Bacon.—Cut thin slices of veal and the same quantity of bacon. Then rub together some dried sweet basil or savory until reduced to a powder. Lay in a stewpan a layer of bacon, then a layer of veal, and on this sprinkle the powdered herbs, a little grated horseradish, again some bacon and veal and then herbs and horseradish and a little salt. On this squeeze a lemon and grate the rind. Then cover very tightly and put it into the oven to bake for three hours. Take it out and drain off all the gravy, pour over it a little mushroom ketchup and press it down with a heavy weight, then put it away in an earthen crock tightly covered.

Potted Chicken.—Cut up the chicken and place in a kettle with a tight cover, so as to retain the steam. Put a pint of water on the chicken and cook until the meat falls easily from the bones. Remove the bones, skin, gristle and fat, cut or chop the meat, white and dark separately, as for chicken salads. Season, put into a mold in layers and pour the juice in which it was cooked over it. Cover and lay on a heavy weight. Any meat may be prepared in this way. Slice, garnish with celery leaves and serve cold.

An Old Time Dish.

Potted Beef.—This is an old fashioned recipe which, while a little complicated, is worth trying. Take three pounds of lean beef and salt it two or three days with half a pound of salt and half an ounce of saltpeter. Divide it into pieces of a pound each and put it into an earthen vessel just big enough to hold it. Pour in half a pint of water, cover it close with a lid and set in a slow oven for four hours. When taken from the oven pour the gravy from it into a basin, shred the meat fine, moisten it with the gravy poured from the meat and pound it thoroughly in a mortar with fresh butter until it becomes a fine paste. Season it with black pepper and allspice, pounded cloves or nutmeg grated. Put it in pots, press it down as close as possible, put a weight on it and let it stand all night. Next day, when quite cold, cover it a quarter of an inch thick with clarified butter and tie paper over it.

Anna Thompson.

REPUBLICANS LOSE

In Kansas Primary Contests With Progressive Party

Topeka, Aug. 8.—Late returns settled the fight between the Progressives and Republicans of Kansas, at the primaries. The Progressives won the presidential electors and nearly all congressmen.

Governor W. R. Stubbs, a Roosevelt man, by aid of the country districts, defeates Senator Curtis, a supporter of Taft, by a good majority.

WOULD UNCOVER HANFORD'S BACKERS

Representative Berger Urges Attorney General to Act

Washington, Aug. 8.—Attorney General Wickersnam and Representative Victor Berger have held a conference relative to the proposed prosecutions of the men who were said to have had unlawful dealing with Judge Hanford, whose resignation President Taft has just accepted. Berger urged the attorney general to proceed against a number of prominent business men and politicians of Seattle, who are alleged to have been in partnership with Hanford in many enterprises and litigations. The Socialist congressman clams that Hanford was forced to resign in order to protect the "men higher up."

The report of the sub-committee of the committee on judiciary as well as evidence by Berger show that a group of men have for years associated with Hanford for their common advantage. It is asserted that decisions affecting liberty and property were bought and sold and Berger believes that the men who have profited by the sudden ending of the investigation ought to be called to account by the department of justice. It is Berger's opinion that a federal grand jury in Seattle will soon begin an investigation of this latest development of the Hanford case.

Odds Favor Wilson

New York, Aug. 8.—Betting on the election is on in earnest. Wilson is a 2 to 1 favorite. A heavy bet was recorded in the financial district on the governor at these odds against the field. President Taft rules last in the betting that has so far been reported. Odds of 5 to 4 and 10 to 7 are given that Roosevelt will beat Taft.

A Clerical Error.

It chanced like this: Attorney Small—
Touching the estate of Mary Crider—
Dictated thus: "And in the fall
She put her apples down in cider."

Which, when his youthful typist heard,
Although her eyes grew wide and wider,
She wrote it down without a word.
"She put her apples down inside her."
—Satire.

Attention!
Farmers—Dairymen

B. T. Babbitt's Lye or Potash will keep your fruit trees in good condition. Fine for your hogs and fowls. Keeps milk utensils sweet and clean.

Pry-off-top on can keeps lye good 'till used. Save the trade-marks and send for our Lye Booklet giving directions for its different uses.

B. T. BABBITT, Inc. P. O. Box 1776
New York City



GOOD-BYE
To Insect Germs!

FORMS FOR THE

Seventy-Fifth Anniversary Number

OF THE

QUINCY PATRIOT

WILL CLOSE IN A FEW DAYS

There will be an edition of 5000, made up of several sections devoted to Home Interests—viz:

THE CITY, PUBLIC BUILDINGS AND HISTORY
—MERCHANTS AND THEIR HOMES
—INDUSTRIES

All interestingly written up and finely illustrated

Are You Represented?

If not, it is not too late for a write-up in the "Merchants and Home section, or an advertisement in the "Industrial" section

Page $150 Half Page $75 Quarter Page $50

1-8 Page $25 and 1-16 Page $15

The Window at the White Cat

By MARY ROBERTS RINEHART

Copyright, 1910, by Bobbs-Merrill Co.

SYNOPSIS

Margery Fleming asks John Knox, attorney, to find her father, State Treasurer Fleming, who is missing. A paper with 1122 on it has been found pinned to Fleming's pillow.

Fleming, whose dishonest work drove Henry Butler, former state treasurer, to suicide, has been seen alive. Knox visits Letitia and Jane Maitland, Margery's aunts.

(Continued from last issue)

Wardrop came in then. The two elderly ladies, it seemed, had tea and toast in their rooms when they wakened. Wardrop looked haggard and worn, avoided Miss Fleming's eyes, and, after ordering eggs instead of his chop, looked at his watch.

"I want to get the 9:30, Margie," he said. "I may not be out to dinner. Tell Miss Letitia, will you?" He turned to go, but came back to me and held out his hand.

"I may not see you again," he began.

"Not if I see you first," I interrupted. He glanced at my mutilated features and smiled.

"I have made you a Maitland," he said. "I didn't think that anything but a prodigal nature could duplicate Miss Letitia's nose. I'm honestly sorry, Mr. Knox, and if you do not want Miss Jane at that bump with a cold silver knife and some butter, you'd better duck before she comes down. Goodby, Margie."

I think the girl was as much baffled as I was by the change in his manner when he spoke to her. His smile faded and he hardly met her eyes. I thought that his aloofness puzzled rather than hurt her. When the house door had closed behind him, she dropped her chin in her hand and looked across the table.

"You did not tell me the truth last night, Mr. Knox," she said. "Something has happened to Harry."

"He was robbed of his traveling bag," I explained on Fred's theory that half a truth is better than a poor lie.

"His traveling bag!" she repeated scornfully. "Mr. Knox, something has happened to my father, and you and Harry are hiding it from me,"

"On my honor, it is nothing of the sort," I hastened to assure her. "I saw him for only a few minutes, just long enough for him to wreck my appearance."

"He did not speak of father."

"No."

She got up and, crossing to the wooden mantel, put her arms upon it and leaned her head against them. "I wanted to ask him," she said drearily, "but I am afraid to. Suppose he doesn't know and I should tell him. He would go to Mr. Schwartz at once, and Mr. Schwartz is treacherous. The papers would get it, too."

Her eyes filled with tears, and I felt as awkward as a man always does when a woman begins to cry.

"I didn't sleep much," she explained, dabbing at her eyes. "Mr. Knox, are you sure it was only Harry trying to get into the house last night?"

"Only Harry," I repeated.

"There was some one moving about upstairs not long before I came down," she said slowly.

"You heard me. I almost fell down the stairs."

"Did you brush past my door and strike the knob?" she demanded.

"No. I was not near any door."

"Very well," triumphantly. "Some one did. Not only that, but they were in the storeroom on the floor above. I could hear one person, and perhaps two, going from one side of the room to the other and back again.

"You heard a goblin quadrille. First couple forward and back," I said facetiously.

"I heard real footsteps—unmistakable ones."

I was more impressed than I cared to show.

We crept past the two closed doors behind which the ladies Maitland were presumably taking out their crimps and taking in their tea. Then up a narrow, obtrusively clean stairway to the upper floor. It was an old fashioned sloping roofed attic, with narrow windows and a bare floor. At one end a door opened into a large room, and in there were the family trunks of four generations of Maitlands. One on another they were all piled there—little hair trunks, squab topped trunks, huge saratogas of the period when the two maiden ladies were in their late teens—and there were handsome, modern trunks too. For Miss Fleming's satisfaction I made an examination of the room, but it showed nothing.

We gave up finally. Part way down the attic stairs Margery stopped, her eyes fixed on the white scrubbed rail. Following her gaze, I stopped, too, and I felt a sort of chill go over me. No spot or blemish, no dirty finger print marked the whiteness of that stair rail except in one place. On it, clear and distinct, every line of the palm showing, was the reddish imprint of a hand.

Margery had turned very white. When the first revulsion had passed, I reached over and touched the stain. It was quite dry, of course, but it was still reddish brown. Hunter said afterward it must have been about six hours old, and as things transpired, he was right. The stain showed a hand somewhat short and broad, with widened finger tips; marked in ink, it would not have struck me so forcibly, perhaps, but there, its ugly red against the white wood, it seemed to me to be the imprint of a brutal, murderous hand.

We went on downstairs into the quiet and peace of the dining room. I got some hot coffee for Margery, for



On It Was the Reddish Imprint of a Hand!

she looked shaken, and found I had missed my train.

"I am beginning to think I am being pursued by a malicious spirit," she said, trying to smile. "I came away from home because people got into the house at night and left queer signs of their visits, and now, here at Bellwood, where nothing ever happens, the moment I arrive things begin to occur. And—just as it was at home—the house was so well locked last night."

I did not tell her of the open hall door, just as I had kept from her the fact that only the contents of Harry Wardrop's bag had been taken. That it had all been the work of one person and that that person, having in some way access to the house, had also stolen the pearls, now was my confident belief.

I looked at Bella—the maid—as she moved around the dining room, her stolid face was not even intelligent, certainly not cunning. Heppie, the cook and only other servant, was partly blind, and her horizon was the diameter of her largest kettle. No—it had not been a servant, this mysterious intruder who passed the Maitland silver on the sideboard without an attempt to take it, and who floundered around an attic at night, in search of nothing more valuable than patchwork quilts and winter flannels.

It must have been after 9 o'clock when Bella came running into the room. Ordinarily a slow and clumsy creature, she almost flew. She brought up against a chair, and a cup went flying. The breaking of a cup must have been a serious offense in Miss Letitia Maitland's house.

"Miss Jane," she gasped, "Miss Jane, she's—she's gone. She's been run off with."

CHAPTER V.

A Fountain Pen.

"Do you mean she is not in her room?" asked Margery incredulously. "Isn't she somewhere around the house?"

"Go up and look at the room," the girl replied, and, with Margery leading, we ran up the stairs.

Miss Jane's room was empty. From somewhere near Miss Letitia could be heard lecturing Hepsibah about putting too much butter on the toast. Her high voice, pitched for Heppie's old ears, rasped me. Margery closed the door, and we surveyed the room together.

The bed had been occupied. Its coverings had been thrown back, as if its occupants had risen hurriedly. The room itself was in a state of confusion, a rocker lay on its side, and Miss Jane's clothing, folded as she had taken it off, had slid off on to the floor. Her shoes stood neatly at the foot of the bed, and a bottle of toilet vinegar had been upset, pouring a stream over the marble top of the dresser and down on to the floor. Over the high wooden mantel the Maitland who had been governor of the state years ago hung at a waggish angle, and a clock had been pushed aside and stopped at half past 1.

Margery picked up Miss Jane's new lace cap from the floor. It was crumpled and spotted with blood.

"She has been killed," Margery said in a choking voice.

Margery had more presence of mind than I had.

"Call Robert, the gardener," she said, "and have him help you search the grounds and cellars. I will take Bella and go through the house. Above everything, keep it from Aunt Letitia as long as possible."

It takes a short time to search an acre of lawn and shrubbery. There was no trace of the missing woman anywhere outside the house, and from Bella, as she sat at the foot of the front stairs with her apron over her head, I learned in a monosyllable that nothing had been found in the house. Margery was with Miss Letitia, and from the excited conversation I knew she was telling her—not harrowing details, but that Miss Jane had disappeared during the night.

The old lady was inclined to scoff at first.

"Look in the fruit closet in the storeroom," I heard her say. "She's let the spring lock shut on her twice. She was black in the face the last time we found her."

"I did look; she's not there!" Margery screamed at her.

"Then she's out looking for stump water to take that wart off her neck. She said yesterday she was going for some."

"But her clothes are all here," Margery persisted. "We think some one must have got in the house."

"If all her clothes are there she's been sleepwalking," Miss Letitia said calmly. "We used to have to tie her by a cord around her ankle and fasten it to the bedpost. When she tried to get up the cord would pull and wake her."

I sent for Hunter that morning, and he came at 3 o'clock. I took him through the back entrance to avoid Miss Letitia. I think he had been skeptical until I threw open the door and showed him the upset chair, the old lady's clothing and the blood stained lace cap. He took a crumpled sheet of note paper out of the waste basket and looked at it, then he stuffed it in his pocket.

Before he left the room Hunter went back and moved the picture that had been disturbed over the mantel. What he saw made him get a chair and, standing on it, take the picture from its nail. Thus exposed, the wall showed an opening about a foot square and perhaps eighteen inches deep. A metal door, opening in, was unfastened and ajar, and just inside was a copy of a recent sentimental novel and a bottle of some sort of complexion cream. In spite of myself I smiled; it was so typical of the dear old lady, with the heart of a girl and a skin that was losing its roses. But there was something else in the receptacle, something that made Margery Fleming draw in her breath sharply and made Hunter raise his eyebrows a little and glance at me. The something was a scrap of unruled white paper and on it the figures eleven twenty-two!

Harry Wardrop came back from the city at 4 o'clock, while Hunter was in the midst of his investigation. I told him what had happened, and with this



The Wall Showed an Opening About a Foot Square.

new apprehension added to the shock of the night before he looked as though his nerves were ready to snap.

Wardrop was a man of perhaps twenty-seven, as tall as I, although not so heavy, with direct blue eyes and fair hair, altogether a manly and prepossessing sort of fellow. I was not surprised that Margery Fleming had found him attractive. He had the blond hair and offhand manner that women seem to like. I am dark myself.

He seemed surprised to find Hunter there, and not particularly pleased, but he followed us to the upper floor and watched silently while Hunter went over the two rooms. Beside the large chest of drawers in the main attic Hunter found perhaps half a dozen drops of blood, and on the edge of the open drawer there were traces of more. In the inner room two trunks had been moved out nearly a foot, as he found by the faint dust that had been under them. Then he took out his notebook.

"Have you a pencil or pen, Mr. Knox?" he asked me, but I had none. Wardrop felt his pockets.

"I have lost my fountain pen somewhere around the house today," he said irritably. "Here's a pencil—not much of one."

Hunter began his interrogations.

"How old was Miss Maitland—Miss Jane, I mean?"

"Sixty-five," from Margery.

"She had always seemed rational? Not eccentric, or childish?"

"Not at all: the sanest woman I ever knew." This from Wardrop.

"Has she ever to your knowledge received any threatening letters?"

"Never in all her life," from both of them promptly.

"You heard sounds, you say, Miss Fleming. At what time?"

"About half past 1 or perhaps a few minutes later. The clock struck 2 while I was still awake and nervous."

"This person who was walking through the attics here—would you say it was a heavy person—a man, I mean?"

Margery stopped to think.

"Yes," she said finally. "It was very stealthy, but I think it was a man's step."

"You heard no sound of a struggle, no voices, no screams?"

"None at all," she said positively. And I added my quota.

"There could have been no such sounds," I said. "I sat in my room and smoked until a quarter to 2. I heard nothing until then, when I heard Mr. Wardrop trying to get into the house. I went down to admit him, and—I found the front door open about an inch."

(To be Continued.)

"NOT SEEKING DESTRUCTION"

Gov. Wilson Says In Speech of Accep'ance

REVIVE MERCHANT MARINE

Senator-Elect Ollie James Gives Official Notice to Democratic Nominee—Governor Accepts by Speech Full of Stirring Sentences—Working People of America Are the Backbone of the Nation

Sea Girt, N. J., Aug. 8.—Governor Wilson was officially notified of his nomination by United States Senator-elect Ollie James of Kentucky, the permanent chairman of the Baltimore convention.

Mr. James' speech was a review of political conditions of today. He referred to the fact that there were no fraud charges at the Baltimore convention and no "disgruntled members of the party."

Representative James predicted the Democratic party would be triumphant, and criticised the Republicans



© 1912, by American Press Association.
GOVERNOR WOODROW WILSON

for "allying themselves with the trusts." He told Governor Wilson that his rivals for the nomination took their defeat like "seasoned soldiers."

Though the governor spoke in acceptance theoretically to the fifty-two members of the committee, representing every state and territory in the union, the speech, sounding the depths of his political philosophy, was heard by a great throng.

Culled from a lengthy address of acceptance, some of Governor Wilson's more striking sentences are as follows:

We stand in the presence of an awakened nation, impatient of partisan make-believes.

The forces of the nation are asserting themselves against every form of special privilege and private control.

We denounce the Payne-Aldrich tariff act as the most conspicuous example ever afforded of special favors and monopolistic advantages. We favor their reconsideration from top to bottom in an entirely different spirit.

There should be an immediate revision, and it should be downward, unhesitatingly and steadily downward.

The high cost of living is arranged by private understanding.

Men of the same interests have drawn together, have united their enterprises and have formed trusts; and trusts can control prices.

The trusts do not belong to the period of infant industries. They belong to a very recent and very sophisticated age, when men knew what they wanted and how to get it by the favor of the government.

The next chapter will set us free again. It will be a chapter of readjustment, not of pain and rough disturbance.

What we are seeking is not destruction of any kind, nor the disruption of any sound or honest thing, but merely the rule o fright and of the common advantage.

The working people of America are the backbone of the nation. There can be nothing wholesome unless their life is wholesome; there can be no contentment unless they are contented.

In the reform of our banking and currency laws, we ought to consult very many persons besides the bankers. No mere bankers' plan will meet the requirements. It should be a merchants' and farmers' plan as well.

We hold the Philippine islands in trust for the people who live in them.

I do not know of any greater question than that of conservation.

Federal government must build and maintain the levees of the Mississippi river.

Our domestic markets no longer suffice. We need foreign markets. The tariff was once a bulwark; now it is a dam.

Ridiculous to build the Panama canal and then have no ships to send through it.

Duty of government to share in promoting agricultural, industrial, vocational education.

We represent the desire to set up an unentangled government, a government that cannot be used for private purposes.

Children Cry
FOR FLETCHER'S
CASTORIA

MORTGAGEE'S SALE

By virtue of and pursuant to the power of sale contained in a certain mortgage deed given by James H. Sennott et ux to John A. Gordon, Guardian, dated December 26, 1896 and recorded with Norfolk Deeds Book 775 Page 551, for breach of the condition of said mortgage, and for the purpose of foreclosing the same, will be sold at public auction on the premises hereinafter described on Monday the twenty-sixth day of August 1912 at four thirty o'clock in the afternoon all and singular the premises conveyed by said mortgage and herein described as follows, to wit: The following parcel of land with all the buildings thereon, situated in that part of said Quincy, known as Wollaston Park, being Lot No. 473 on plan of Charles S. Miller, dated April 10, 1890, and recorded with Norfolk Deeds, Book of Plans No. 13, plan numbered 566, and bounded and described as follows, to wit: Northwesterly by Bromfield Street fifty (50) feet; Northeasterly by lot No. 472 on said plan eighty-four (84) feet; Southeasterly by lot No. 488 on said plan fifty (50) feet; Southwesterly by lot No. 474 on said plan eighty-four (84) feet; containing according to said plan forty two hundred (4200) square feet of land. Said premises will be sold subject to restrictions contained in the title deeds, so far as the same are now in force and applicable, and to all unpaid taxes, tax titles and municipal liens, if any. $300 will be required to be paid in cash at the time and place of sale. Other terms will be announced at the sale.

JOHN A. GORDON,
Guardian of Emma C. Burke, Mortgagee.
Quincy, Mass., July 30, 1912.
George H. Brown, Atty., 431 Tremont Building, Boston, Mass.
Aug. 1-3t-1-8-15

PENNIMAN'S
TAXI SERVICE
Taxis and 5 and 7 Passenger Touring Cars for all occasions
C. H. PENNIMAN, Prop.
Agent for Pope-Hartford Cars
Demonstration by Appointment
Phones
Stable 207. Residence 972 W
Dec. 23-tf

THANK YOU!
I made a success in Quincy town for a short time, do you know why? Because my work is good and my price is low, of all kind of furniture repairing, mattresses and cushions.
M. MIRKIN, Upholsterer
67 Washington Street
Next to the Y. M. C. A. Building,
Quincy, Mass. Tel. Quincy 501-W
July 10-1m

Quincy Savings Bank
BANK HOURS: Every Business Day except Saturday, 8.30 A. M. to 3 P. M.
SATURDAY—8.30 A. M. to 12 M.
CLARENCE BURGIN, Treasurer.

M. T. SULLIVAN
Real Estate Insurance
Auctioneer Care of Property
Justice of the Peace
Room 3 Durgin & Merrill Block, QUINCY

CLASSIFIED ADVERTISEMENTS

Advertisements under this head 25 words or less one time 25 cents Three consecutive insertions 50 cents. 6 consecutive insertions 75 cents.

No advertisements taken over the telephone, received by mail or at the office unless accompanied by cash.

LOST

LOST—Pocket book containing sum of money, Wednesday in vicinity of city square. Return to A. J. Lakin, 30 Robertson street and receive reward. 8-3t

Lost—A light collie dog answers to name of Prince. Spot on right side of nose. Reward if returned to Dr. F. D. Carter, 31 Granite place, East Milton. 7-3t 10-1w P

FOR SALE

FOR SALE—40 large wooden boxes cheap. 7-8 thick, planed on both sides Boards could be used for covering small buildings. Wheelers Dry Goods Store. 3-7t

FOR SALE—Indian Motor Cycle 5 H. P., 2 Cylinder. Price $110 cash. Apply between 7 and 8 A. M. or at 7 P. M. at 154 Elm street, Quincy, or telephone Quincy 1160 for appointment. 1-tf

WANTED

WANTED—In Quincy, Wollaston, Norfolk Downs, Atlantic or East Milton a single house with improvements. State location and price. Address H. Ledger Office. 8-6t

WANTED—A small building, suitable for cow barn or chicken house, to be moved intact to Greenleaf street. Address J. A. R. Ledger Office, stating location, size of building and lowest price. 8-3t

WANTED—Dressmaking done at 623 Washington street corner Cleverly court, Mrs. W. L. North. 7-6t

WANTED—Carpenters. Apply to J. S. Johnson, 40 Franklin street. 7-6t

WANTED—Salesman for Quincy. Apply to Grand Union Tea Company, 28-30 High street, Brockton. 2-6t

LEWIS N. CURTIS,
PAINTER and GLAZIER.
LEADED STAINED GLASS.
DECORATOR and PAPER HANGER
OLD FURNITURE REFINISHED.
Orchard Place, off Spear Street, Quincy

HERBERT A. HAYDEN
Piano Tuner
Office at C. F. Pettengill's, 1391 Hancock street, Quincy.
Residence, 78 Cleverly Court, Quincy Point
Mass. Tel. Quincy. 1153 M Nov. 3-tf

The National Granite Bank
located at Quincy, in the State of Massachusetts is closing its affairs. All note holders and other creditors of the association are therefore hereby notified to present the notes and other claims for payment.
R. F. CLAFLIN, Cashier.
Jy 9—S 18

A GOOD TIME
for you to think about having your
FURNITURE REPAIRING
done is in your vacation time
— AT —
HOLMES & HALL
GENERAL UTILITY HOSPITAL
96 Washington St., Quincy
TELEPHONE 974 W

JAMES F. BURKE
Real Estate and Insurance
AUCTIONEER MORTGAGES
Justice of the Peace Notary Public
Room 4, Savings Bank Building
Tel. 385-3 Jan. 17-tf

INSURANCE
Fire, Liability and Automobile
Strongest Companies. Lowest Rates
Liberal treatment in case of loss.
H. L. KINCAIDE & CO.

BE SURE TO READ THE ADVERTISEMENTS IN TODAY'S LEDGER

TO LET

TO LET—Opposite Adams Academy, Quincy Center. A house with all improvements. F. M. Taylor, 527 Main street, South Weymouth, Tel. Weymouth 263 W. 7-tf

TO LET—Flat in new two-family house on Bedford street 7 rooms, all improvements. Apply at 180 Glendale road. Telephone 1191 M Quincy. 15-24t

TO LET—6 rooms and bath, upper flat. All improvements, $21. Glendale road, Quincy. Nice new half houses opposite new brick school in East Braintree, 5 rooms and W. C. $15. High and dry, select neighborhood, near steam, trolley and shipyard. H. F. McIntire, Greenleaf Block. Tel. 7-tf

TO LET—Private family will rent 2 unfurnished rooms for light housekeeping in large house, with verandas. Beautiful grounds, 5 minutes to depot. Fare 7 1-2c So. Terminal. References. Tel. Quincy 1401 M. Aug. 5-6t

TO LET—Single house, 10 rooms and bath. All modern improvements. In good condition, suitable for lodging house, desirable locality, near City Square, rooms now occupied with select Lodgers. Beds, furniture and fixtures are new and can be purchased at a bargain. Vacant Aug. 15. Apply to P. J. Ferguson, Room 4 Durgin-Merrill Block. 29-12t

TO LET— Two large furnished rooms for light housekeeping; also side room. Apply 26 School street, Quincy. 24-18t

TO LET—Upper flat at 16 Wibird street, modern improvements. Rent reasonable. Apply to 49 Newcomb street. 2-6t

TO LET—A large newly furnished front room with use of bath; close to Quincy Square. Apply at 1187 Hancock street. Aug. 1-tf.

TO LET—Homestead estate of the late Joseph F. Berry, 1642 Hancock street. House of nine rooms with modern conveniences and a large stable. George H. Brown, Trustee, 22 Adams Building, Quincy, or 431 Tremont Building, Boston. 1-tf

TO LET—3rd floor flat, 4 large rooms, improvements. Whitwell street, near City Hospital, rents for $12. Apply to James Moorhead, 28 Curtis street. Tel. 462-2. 23-tf

TO LET—40 Park Lane, 6 rooms with latest improvements. Best residental section in Quincy. 6 minutes walk from Square, 2 minutes from sea shore. Apply on premises or D. J. Holmes, Builder, 22 Berkely street, Tel. 349-M. 10-tf

TO LET—New 2-family house, 6 rooms each, all improvements, best locality. Apply 87 Merrymount road, Quincy. 8-tf

TO LET

Ground Floor—Granite street, near City Square, 22x55 feet. Also the floor above it. Splendid light—excellent opportunity.

Hancock Building—City Square Offices—Hancock Building—large or small—front or back.

Tenement—22 Granite street, near City Square, Quincy, 4 rooms and bath, $12 a month in advance.

Tenement—22A Granite street, near City Square, Quincy, 4 rooms and bath, $10 a month in advance.

Lodging Rooms—Furnished or unfurnished, Durgin-Merrill Block.

Office—Hancock Chambers, 16x18 feet one flight up, low rent.

City Square Hall, Office or Shop—Hancock Chambers, 2 flights up, 28x43 feet and 20 feet high. Splendid light, low rent

GREENLEAF BLOCK
(Recently Hotel Greenleaf)
Cor. Hancock and Granite Streets
CITY SQUARE, QUINCY
(Best Location in City)

Transient Rooms—Well furnished and with care, one or two flights up, $1 a day.

Street Floor Stores—Two—16x20 feet with 4 large windows and 10x60 feet with fine light and air.

Desk Room—Street floor, right in the rear of main entrance, good light and air, $5 up a month.

Offices—Only one flight up, large or small, front or back, and at reasonable prices.

Furnished Rooms—With care, steam heat, and detached bath with hot and cold water. $2.00 to $7 per week.

Hall—On top floor, with extensive anterooms, for temporary or permanent use—excellent opportunity for Club or Lodge.

Quincy Real Estate Trust,
(Ask for Mr. Kribs.)
Greenleaf Block, Quincy.

(ADVERTISE.)

COAL!

WHY WAIT

ORDER NOW

THE BEST

--- AT ---

J. F. SHEPPARD & SONS, Inc.

27 GRANITE STREET

TEL. 232--W June 29-tf

NEW LAW FOR COMMITTEES

Members Must Be Elected at the State Caucuses

AND NOT CITY CAUCUSES

It is perhaps not generally understood, or if so it seems to have been forgotten, that Ward Committees must be elected at the September state caucuses and not at the municipal caucuses as under the old law. It is therefore necessary that nomination papers should be filed with the Registrars of Voters for these committees. Up to Wednesday no papers had been filed and no papers for ward committee had been taken out by either party. As these papers must be in the hands of the Registrars of Voters by August 17 someone has got to get a hustle on.

Papers for Representatives Walter E. Piper and William J. Leslie have been filed also by Roger Wolcott and Louis F. R. Langelier for Senator from the First Norfolk district. Papers for other state and for county officers, mentioned that were in circulation, have also been filed.

KNIGHTS OF COLUMBUS.

Quincy Council Knights of Columbus, will hold a moonligh excursion for members and their friends Wednesday evening, August 14th. The sail will be from Houghs Neck to Bass Point, Nahant and return.

Some Timely Verse.

Come out to the shore of the frozen lake
In the sharp and bracing air.
Clamp on your skates on the smooth, clear ice
And glide o'er the glistening glare.
With a laugh and a shout and gay halloo
Add a share to the skaters' mirth,
For the frost king reigns, and his icy sway
Prevails o'er the frozen earth.

Or bundle yourself in your wraps and furs
And come to the waiting sleigh.
How the jingling bells fill the frosty air
As the horses dash away!
The snow lies deep, and its white expanse
Contrasts with the sky's clear blue.
(And it may be this hasn't cooled you off,
But we've done what we could for you.)
—Somerville Journal.

CARD OF THANKS.

Mr. William Fletcher of South street wishes to thank the many friends for their kind sympathy during his recent bereavement. 8-3t

TO LET—Two furnished rooms for light housekeeping. Apply at 62 Massachusetts avenue, Quincy Point. Aug. 5-6t

CITY LOANS AWARDED

Esterbrook & Co. Successful Among Five Bidders

Bids were received by City Treasurer Tilden Wednesday for the following city bonds; $12,400 miscellaneous and school loan; $15,800 sidewalk and street loan and $80,000 Ward Three school loan There were five bids received as follows:—

Esterbrook & Co.	$100.63
Blodgett & Co.	100.548
Curtis & Sanger	100.52
N. W. Harris & Co.	100.28
R. L. Day & Co.	100.11

The bid was awarded to Esterbrook & Co.

TRAIN WRECK

(Continued from Page One.)

Many passengers must have been badly scalded.

At the police station a telephone message was received from Boston to have the local police notify a Jacobs family of an injury to Mrs. Jacobs in the wreck.

The police could not locate any Jacobs family and thought it must have referred to some member of the family of Frank Jenkins of Dewey street.

Mr. Jenkins took the next train for Boston.

It is supposed that his wife was on the train.

Among those who boarded the ill fated train at West Quincy were Mrs. Richard Buckley and two children, Miss Mary Little, Joseph Rogers, Miss Mary Monahan, Mrs. John W. Burke, Mrs. James Gilrane, Councilman John J. Mahoney, Vincent Reardon and others.

Miss Bessie and Blanche Drinkwater of Braintree were among the injured and are at the Hospital. Miss Bessie has a broken arm and injury to her back. Miss Blanche was badly scald by steam.

☞Auction sales of modern and antique furniture will be held by J. A. Keating at the Coliseum warehouse next Monday and Tuesday. At 10 A. M. modern furinture will be offered, and at 2.30 P. M. each day antique furniture. The famous mahogany sofa once owned by President John Quincy Adams is included.

Use Our Storage Warehouse

The men who handle our New Furniture must do it RIGHT. They'll handle yours if you

LET KINCAIDE MOVE YOU

Anywhere, anytime you say. Piano Moving. Charges reasonable. Write, Call, Tel. Quincy 1200.

HENRY L. KINCAIDE & CO.

HARPOON HALF MINUTE BEHIND SONDER CLASS RIVAL ELLEN

Nutmeg Showed Clean Pair of Heels to Meemer in Great Race

Record Number of Craft in the Corinthian Contest

The race at Marblehead under the auspices of the Corinthian yacht club Wednesday was the largest race ever held in this country, 184 boats of all descriptions participating. This was 33 more than entered the race last year which was the record for Marblehead. There was also 13 boats in the morning race bringing the total entries for the day's events up to 202.

Conditions were ideal for the race as there was a steady ten mile easterly breeze giving the big boats all the sea they wanted on the outside and the little fellows a rocking horse motion on the inside. It was also a very pretty race from the shore and the club house piazzas and shore was lined with spectators.

In class A the Nutmeg and Meemer again had it out the former beating the Meemer boat for boat and the Quincy boat being placed in fourth position on corrected time.

In class B the Barcacouta of the Squantum yacht club finished in second place although she was only beaten fifteen seconds on actual time.

In class C the Eleanor of the Wollaston club was a winner on corrected time although the Lindsay finished first.

Local interest however centered in the race of sonder and class D boats. In the former class it was a close race between the Harpoon and Ellen from start to finish. The Ellen won the race however by 31 seconds.

In class D Commodore Whittemore in the Dartwell was again the winner with the Mudjekeewis second. Last year it was the Mudjekeewis which captured most of the prizes at Marblehead and she was one of the boats selected to defend the cape cat cup which was sailed for between boats of the Massachusetts and Rhode Island associations at Quincy. The best the Mudjekeewis has done this year however is to get second position although she gave the Dartwell a good hustle and but a little over a minute separated the two on corrected time.

The summary of the Sonder and class D boats was as follows:—

SONDER CLASS.

Ellen, C P Curtis, Jr.	2 12 28
Harpoon, C F Adams 2d	2 12 59
Beatrice, C A Wood	2 13 50
Cima, Guy Lowell	2 15 36
Wolf, M V Moot	2 17 12
Dorothy, G L Batchelder	2 18 35
Badger, C H W Foster	2 20.02

CLASS D, CATBOATS.

Dartwell, I M Whittemore	2 19 51	2 19 45
Mudjekeewis, E W Emery	2 21 23	2 20 58
Clara, H W Robbins	2 24.15	2 23 37
Dolly III, W W Arnold	2 28 01	2 26 45
Iris, F F Crane	2 29 04	2 29 04

BOY AND GIRL ATHLETES

Contest in Spirited Games at Ward One Grounds

WINNERS OF THE EVENTS

The youthful athletes of Ward One were out in force at the playground Wednesday afternoon. The events were all stubbornly contested and some good work was done by the boys and girls.

The summary of events follows:

BOYS' EVENTS.

Potato race—Under 10 years—First, M. Newman; second, H. Dolan; third, E. Malcolm; fourth, M. Levenson.

10, 11, 12 years—First, C. McGerigle; second, V. Arbuckle; third, J. Moynihan; fourth, M. McMillan.

13, 14, 15 years—First, C. Gronberg; second, E. Asklund; third, H. McMillan; fourth, H. Driscoll.

Three-legged race—Under 10 years—First, H. Houlihan and M. Levenson; second, E. Malcolm and J. Sussman.

10, 11, 12 years—First, K. Lungquist and R. Holteen; second, V. Arbuckle and C. McGerucle; third, W. Houlihan and J. Moynihan.

13, 14, 15 years—First, E. Asklund and J. Mahoney; second, H. Laing and C. Gronberg; third, H. Driscoll and H. McMillan.

GIRLS' EVENTS.

Hopping race—Under 10 years—First, Mildred Anderson; second, Irene Thompson; third, Mary McGrath; fourth, Clara Gabriel.

10, 11, 12 years—First, Margaret Gray; second, Ruth Ericson; third, Mildred Anderson; fourth, Irene Pitts.

13, 14, 15 years—First, Marion Finn; second, Ethel Anderson; third, Ruth Smith; fourth, Elsie Kieswetter.

Running side-ways—Under 12 years—First, Clara Jacobson and Sadie Barrett; second, Ruth Dunham and Mildred Anderson.

Over 12 years—First, Marion Finn and Ethel Anderson; second, Irene Thompson and Gladys Rendle.

Cake eating contest—9, 10, 11 years—First, Mildred Anderson; second, Irene Thompson; third, Clara Gabriel; fourth, Irene Pitts.

Candy eating contest—12, 13, 14 years—First, Marion Finn; second, Ruth Dunham; third, Ruth Smith; fourth, Margaret Gray.

BRIEFS

Miss Genevieve Ellis of Brewster is visiting relatives on Elm street.

Walter W. Jones of Riverside avenue is at Brant Rock for a brief sojourn.

Miss Ruth R. Tobin of Norwood is being entertained by Miss Lucy Robinson of Independence avenue.

Walter F. Cannon of Salem is spending the week with Robert M. Mayberry of Dartmouth street.

Rev. Fr. Myles J. McLaughlin, professor of philosophy at Boston college, visited friends in Quincy Wednesday.

As usual the grocers came home in a rain storm. It is seldom that there has been a grocers' day but what it stormed at least part of the day.

Gus B. Bates president of the Quincy City base ball league and Mrs. Bates left this morning for Halifax, to visit their son, Stanley Bates, the well known pitcher .

Curator King at the birthplace of President John Quincy Adams reports visitors on Wednesday from Washington, D. C., and Virginia. There have been over 250 visitors this season.

Miss Mary Buckley of Atlantic, accompanied by Miss Edith Spargo of Brewer's corner are at the Lake House, Maples, Maine. They will tour through different parts of the prohibition state in the automobile of Miss Buckley's uncle On their return, they will make a brief stop at Old Orchard and Peak's Island

BIRTHS

WIETING—In Wollaston, Aug. 5, twin son and daughter to Mr. and Mrs. Herman H. Wieting of Safford street

MARRIAGES

SWENSON—ANDERSON—In Quincy, August 7, by Rev. Mr. Walton of St. Paul's church, Boston, Mr. Alf Swenson to Miss Mabel Louise Anderson, both of Quincy.

WILLIAMS—ADAMS —In Stafford Springs, Conn., July 31, by Rev. Mr. Horton, Mr. William T. Williams formerly of Quincy and Miss Edith Adams of Stafford Springs.

Established 1870 Telephone

JOHN HALL

FUNERAL DIRECTOR

Carriage and Ambulance Service

1485 Hancock Street. Quincy, Mass.

EDWARD D. BARRETT

Undertaker and Embalmer

Successor to W. E. BROWN

27 Revere Road, Quincy, Mass.

Telephone 416 Quincy. May 28-3mos

JOHN L. MILLER DELEGATE

To the National Retailers' Monument Association

The Massachusetts Retail Monument Dealers Association held their summer outing on Wednesday at Bass Point. It was their Ladies' Day, and there was a large and enthusiastic gathering. A splendid shore dinner was served at the Bass Point Hotel.

At the business meeting they elected J. L. Miller of Quincy as the state delegate to the National Convention of Retailers at Detroit, to be held August 28, 29 and 30, and at which it is expected that 1500 dealers will be in attendance. There is to be a great memorial exhibition in connection with the convention, in which the wholesale manufacturers of Quincy are taking a lively interest, and many of them are making splendid exhibits. The Quincy Granite Manufacturers Association has sent out several carloads of their best products, and Barré, Vt., has shipped some six carloads that will be a revelation in high class work.

Delegate Miller was instructed to do all in his power to bring the 1913 convention to Boston, and he has the hearty cooperation of Governor Foss, Mayor Fitzgerald, and the Boston Chamber of Commerce, from each of which he has received an invitation, and all wholesalers are pulling for it.

HISTORIC QUINCY.

City of Presidents Has Much of Interest

Old historic Quincy settled in 1625 has much of interest to visitors. When Braintree was incorporated in 1640, the territory now known as Quincy, was a part. In 1792 Quincy became an independent town, and in 1888 was incorporated as a city.

Quincy was named in honor of Col John Quincy, descendant in the third generation from Edmund, 2d, who settled in Quincy, in 1634; grand-father of Abigail (Smith) Adams, the wife and mother of a President of the United States.

The city includes Wollaston, Atlantic, Quincy Point, South Quincy, West Quincy, Montclair, Norfolk Downs, Wollaston Park, Squantum, Houghs Neck, Adams Shore, Germantown and Quincy Neck, comprising in all over 16 square miles, of which 2,530 acres are in public parks.

Birthplaces of Presidents.

Birthplace of John Adams, the first Vice President and second President of the United States, Franklin street, Quincy Adams house built in 1681 and restored in 1897 by Adams Chapter, Daughters of the Revolution. Open to public. Admission charged.

Birthplace of John Quincy Adams the sixth President of the United States, junction of Franklin street, Presidents road and Independence avenue. Built 1716, restored 1896 by the Quincy Historical Society. Open to public afternoons from 2 to 5. Admission charged.

Abigail Adams Cairn.

Penns Hill, erected June 17, 1896 by Adams Chapter, Daughters of the Revolution, to the memory of Abigail Adams, who with her son, John Quincy, from the spot watched the smoke of battle at Bunker Hill. Cairn composed of many historic stones, the corner stone being part of the old sleeper of first railroad in United States which ran from Quincy quarries to tide water, Neponset river.

John Hancock Birthplace.

Adams street, junction of Dimmick and Hancock streets. A bronze tablet has been placed by the City of Quincy on Adams Academy to mark the place where the house stood in which the patriot John Hancock, the bold signer of the Declaration of Independence was born.

President Adams Mansion.

Adams street, corner Newport avenue, Quincy. Residence of President John Adams and contains many family relics. Occupied by descendants Not open to public.

Presidents Lane.

Now Goffe street, leading from Adams street, near Mansion. Opened by John Adams to drive his cows to pasture.

Myles Standish Cairn.

Squantum heights, erected in 1895 by the Daughters of the Revolution of Massachusetts, in memory of Captain Myles Standish and his men of Plymouth Colony, who landed here Sept 30, 1621, guided by the Indian Tisquantum.

ON THE DIAMOND

American League

At Cleveland:	R	H	E
Boston	4	9	3
Cleveland	4	7	3
At Detroit:	R	H	E
Detroit	7	11	1
New York	0	2	2
At Chicago:	R	H	E
Washington	10	13	1
Chicago	1	6	6
At t. Louis:	R	H	E
Philadelphai	7	10	1
St. Louis	2	7	2

National League

At Boston:	R	H	E
Cincinnati	11	15	1
Boston	3	12	2
At New York:	R	H	E
Pittsburg	7	17	0
New York	2	8	3
At Brooklyn:	R	H	E
Brooklyn	8	12	0
St. Louis	7	14	2
At Philadelpnia:	R	H	E
Philadelphia	4	10	1
Chicago	1	6	0

New England League

At Lawrence:	R	H	E
Lynn	3	10	0
Lawrence	1	2	1
At Lowell:	R	H	E
Lowell	9	13	2
Fall River	4	9	1
At Haverhill:	R	H	E
Haverhill	5	10	2
Brockton	1	3	2
At Worcester:	R	H	E
New Bedford	6	15	1
Worcester	1	6	1

PATENTS

PROCURED AND DEFENDED. Send model, drawing or photo. for expert search and free report. Free advice, how to obtain patents, trade marks, copyrights, etc., IN ALL COUNTRIES. *Business direct with Washington saves time, money and often the patent.* Patent and Infringement Practice Exclusively. Write or come to us at 710 Eighth Street, near United States Patent Office, WASHINGTON, D. C.

CA·SNOW &

New York, New Haven and Hartford R. R.

In effect June 2, 1912

The letters in the same line as the figures below stand for different stations and indicate that trains stop as follows.

a	Wollaston	f	Harrison Square
b	Norfolk Downs	g	Savin Hill
c	Atlantic	h	Crescent Avenue
d	Neponset	i	South Boston
e	Pope's Hill	r	Quincy Adams
*	Saturdays Only	†	Except Saturday

Exp.—Express train.

TO BOSTON Leave	Stop	Arrive	FROM BOSTON Leave	Stop	Arrive
r 5 14	abcdefghi	5 41	5 45	ihgfedcba	6 14 r
r 6 16	abci	6 35	6 12	ihgfedcba	6 39 r
r 6 33	e	6 49	6 30	a	6 47
r 6 40	abcf	7 00	7 15	hgfedcba	7 41 r
r 7 08	abcd	7 30	7 41	a	7 58
r 7 25	d	7 42	7 45	e	8 03 r
r 7 33	Exp	7 48	8 35	ca	8 52
r 7 42	ab	8 00	8 42	b	8 59
7 57	a	8 13	9 10	fedba	9 32 r
r 8 09	abcd	8 31	9 45	a	10 01 r
r 8 30	a	8 46	10 15	ihgfedcba	10 41 r
r 8 53	ad	9 10	10 55	Exp	11 10
r 9 15	abc	9 33	11 15	hgfedcba	11 41 r
r 10 03	a	10 20	11 50	a	12 07
r 10 19	abcdefghi	10 45	12 15	hgfedcba	12 41 r
11 12	a	11 28	12 37	a	12 54
r 11 24	abcdefgh	11 50	12 50	Exp	1 05
12 04	a	12 20	1 11	edcba	1 32 r
r 12 25	abcdefghi	12 52	*1 31	a	1 49
r 1 20	a	1 37	*1 41	Exp	1 56 r
2 04	a	2 20	1 45	a	2 01
r 2 19	abcdefgh	2 45	*1 48	cba	2 07 r
r 3 13	Exp	3 28	*2 08	Exp	2 22
4 04	a	4 20	2 15	fedcba	2 37 r
r 4 25	abcdefgh	4 52	2 35	Exp	2 50
5 06	Exp	5 20	3 15	hgfedcba	3 40 r
r 5 30	abcdefg	5 55	3 45	a	4 02
6 12	a	6 30	4 12	fedcba	4 34 r
7 05	b	7 22	4 41	c	4 58
r 7 22	Exp	7 37	†4 57	a	5 11
7 29	ab	7 46	†5 14	a	5 31
r 8 07	abcdef	8 30	5 24	a	5 42
r 9 10	abc	9 28	†5 31	dcb	5 50 r
10 04	a	10 20	5 43	a	6 00 r
r 10 07	abcdef	10 30	5 55	fedcba	6 21 r
r 11 25	abcd	11 45	6 14	Exp	6 30 r
			6 31	ecba	6 52 r
			7 00	fedcba	7 24 r
			7 12	a	7 29
			8 05	ba	8 23
			9 25	dba	9 46 r
			10 35	fedcba	11 01 r
			11 10	fedcba	11 35 r
			11 30	ba	11 49

SUNDAYS

r 7 43	abc	8 03	6 30	ba	6 48 r
8 30	Exp	8 45	8 45	ihgfedcba	9 13 r
8 34	abc	8 52	9 05	Exp	9 21
r 8 46	bcdefghi	9 13	10 15	ihgfedcba	10 42 r
r 9 13	abc	9 33	12 15	ihgfedcba	12 42 r
9 31	a	9 47	12 45	Exp	1 01
10 23	ac	10 40	1 30	ihgfedcba	1 57 r
11 00	Exp	11 17	2 15	hgfedcba	2 42 r
r 11 16	abcdefghi	11 43	2 45	a	3 02
1 02	Exp	1 17	3 15	ihgfedcba	3 42 r
r 1 16	abcdefgh	1 43	4 27	cba	4 48 r
r 3 10	abc	3 30	5 15	ihgfedcba	5 42 r
r 4 16	abcdefghi	4 43	6 15	ihgfedcba	6 42 r
r 5 07	abc	5 27	7 00	cba	7 19 r
r 6 16	abcdefghi	6 43	8 15	ihgfedcba	8 41 r
r 7 16	abcdefghi	7 42	8 50	Exp.	9 05 r
r 8 16	abcdefghi	8 43	9 30	ihgfedcba	9 57 r
9 05	a	9 22	10 45	cba	11 04 r
r 10 46	abc	11 05			
r 11 01	abc	11 20			

West Quincy for Boston (stopping at East Milton)-6.22, 6.56, 7.16, 8.03, 8.10, 9.07 10.08, 10.58, A. M. 12.08, 1.19, 2.08, 3.18, 4.08, 5.13 6.06, 7.19, 8.59, 11.13 P. M. **Sundays**- 8.19, 9.20 A. M. 12.59, 5.14, 6.59, 11.02 P. M.

Boston for West Quincy (stopping at East Milton)-6.35, 7.27, 8.20, 9.35 10.25, 11.35 A. M. 12.25, *1.20, 11.35, 2.45, 3.35, 4.35, 5.22, 5.47, 6.18, 7.20, 9.10, 11.20 P.M. **Sundays**- 8.58 A.M 12.38, 4.37, 5.37 10.15 P. M.

Montclair for Boston 6.29, 7.23, 8.17, 10.14, A. M. 12.14, 1.25 4.14, 5.20, 6.12, 7.26, 9.06, P. M. **Sundays** - 8.26, 9.26, A. M. 1.06, 5.21, 11.09 P. M.

Boston for Montclair 9.35, 10.25, 11.35, A. M. 12.25, 1.35, 2.45, 3.35, 4.35, 5.22 15.47, 6.18, 9.10 11.20 P.M. **Sundays**- 8.58 A. M. 12.38, 4.37, 5.37, 10 15 P. M.

A BASE BALL EXPRESSION.



Hit by a "Pitcher."

Bay State Street Railway Company

TIME TABLE

In effect June 22, 1912.

(Subject to change without notice.

Leave QUINCY for

Braintree, 6.15, 6.50 A. M. and every 30 minutes to 10.50 P. M. **Sundays,** 7.50 A. M., then same as week days. **Return,** leave **Braintree,** 6.25 A. M., and every 30 minutes to 10.25 P. M. **Sundays,** 7.55 A. M. and then same as week days.

Brockton, 6.15, 6.50 A. M., and every 30 minutes to 8.50 P. M., then 9.50 P. M. **Sundays,** 7.50 A. M., then same as week days. **Return,** leave **Brockton** 6.20, 7 A. M., and every 30 minutes to 9.30 P. M. **Sundays,** 8 A. M. then same as week days.

West Quincy and East Milton, 5.30 5.50, 6.10 A. M., and every 20 minutes to 11.10 P. M. (**Wednesdays** and **Saturdays,** 11.50 P. M.) **Sundays,** 6.50 A. M. then same as week days. **Return** leave **East Milton,** 5.55, 6.15, 6.45 A. M and every 20 minutes to 11.45 P. M (**Wednesdays** and **Saturdays,** 12.1 midnight.) **Sundays,** 7.25 A. M., then same as week days.

East Weymouth, 6.00, 6.15, 6.35, 7.05, 7.35, 8.05, 8.35, 9.05 A. M. then 5, 25, 35 and 55 minutes past each hour to 11.05, 11.50 P. M. **Sundays,** 7.35 A. M. then same as week days. **Return,** leave **East Weymouth,** 5.55, 6.15, 6.45, 7.00, 7.15, 7.45, 8.15, 8.45, 9.15, 9.30, 9.45 A. M. then on the hour, 15, 30 and 45 minutes past each hour to 11.15 11.45 P. M. **Sundays,** 7.45 A. M. then same as week days.

Houghs Neck, Week days except **Saturday,** 5.20, 5.35, 5.50, 6.10 A. M., every 15 minutes to 7.40 A. M., every 30 minutes to 4.40 P. M., every 15 minutes to 7.10 P. M., every 30 minutes to 11.10, 11.50 P. M. **Saturday,** 5.20, 5.35, 5.50, 6.10 A. M., every 15 minutes to 7.40 A. M., every 30 minutes to 11.10 A. M., every 15 minutes to 10.40, 11.10, 11.50 P. M. **Sunday,** 6.50, 7.40 A. M., every 30 minutes to 10.10 A. M., every 15 minutes to 10.40, 11.10 P. M. **Return** leave **Houghs Neck.** Week days, except Saturday, 5.45, 6.05 A. M., every 15 minutes to 8.05 A. M., every 30 minutes to 5.05 P. M., every 15 minutes to 7.35 P. M. every 30 minutes to 11.35 P. M., 12.10 midnight. **Saturday,** 5.45, 6.05 A. M. every 15 minutes to 8.05 A. M., every 30 minutes to 11.35 A. M. every 15 minutes to 11.05, 11.35 P. M., 12.10 midnight. **Sunday,** 7.20, 8.05 A. M., every 30 minutes to 10.35 A. M., every 15 minutes to 11.05, 11.35 P. M.

Nantasket, 9.25 A. M., every 30 minutes to 9.25 P. M. **Sunday,** 9.25 A. M., then same as wek days. **Return,** leave **Nantasket** 10.45 A. M., every 30 minutes to 10.15 P. M., then 11.00 P. M. **Sundays,** 10.45 A. M., then same as week days.

Neponset via Hancock Street,—5.45 6.20, 6.50 A. M. and every 30 minutes o 10.50 P. M. then 12.50 midnight. **Sundays,** 6.50 A. M. then same as week days. **Return,** leave **Neponset,** 6.40 7.10, 7.40 A. M. and every 30 minutes to 11.10 P. M. then 12.35 midnight. **Sundays,** 7.40 A. M. then same as week days.

Neponset via Wollaston—6.03, 6.33, 7.03 A. M. and every 30 minutes to 11.03 P. M. then 11.20, 11.50 P. M. **Sundays,** 7.03 A. M., then same as week days. **Return,** leave **Neponset,** 6.25, 6.55, 7.25, A. M. and every 30 minutes to 11.25 P. M. then 11.42 P. M. an 12.12 midnight. **Sundays,** 7.25 A. M. then same as week days.

Neponset, via Norfolk Downs, 6.2 6.55, 7.25, 8, 8.30 A. M. and every 30 minutes to 10 P. M. (**Wednesdays** and **Saturdays,** 11 P. M.) **Sundays,** 7.30 A. M. then the same as week days. **Return,** leave **Neponset,** 7, 7.30 A. M. and every 30 minutes to 10.30 P. M. **Wednesdays** and **Saturdays,** 11.30 P. M.) **Sundays,** 8 A. M. then same as week days.

Weymouth Landing, 5.20, 6.00, 6.20 6.55, 7.25 7.55 A. M. then every 30 minutes, until and including 10.55 P. M. **Sundays,** 7.25, A. M. then same as week days. **Return,** leave **Weymouth Landing,** 5.45, 6.15, 6.40, 7.15, 7.45 A. M. then every 30 minutes until and including 11.15 P. M. **Sundays** 7.45 A. M. then same as week days.

Leave NEPONSET for

Nantasket, 9.05 A. M. every 30 minutes to 9.05 P. M. **Sunday,** 9.05 A. M. then same as week days. **Return,** leave **Nantasket,** 10.45 A. M. every 30 minutes to 9.45 P. M. **Sundays,** 10.45 A. M. then same as week days.

Squantum, 6.25 A. M. every 30 min. to 7.25 P. M. then 8.35, 9.35, 10.35 P. M. **Wednesdays** and **Saturdays,** 11.30 P. M. **Sundays,** 7.35, 8.35, 8.55 A. M., every 30 minutes to 9.55 P. M. **Return,** leave **Squantum,** 6.00 A. M. every 30 minutes to 8.00 P. M., then 9.00, 10.00, 11.00 P. M. **Wednesdays** and **Saturdays,** 1150 P. M. **Sundays,** 7.15, 8.00, 9.00 A. M. every 30 minutes to 10.30 P. M.

THOMAS GAMMON,
Superintendent.

THE QUINCY DAILY LEDGER

LARGEST **GUARANTEED** CIRCULATION IN THE CITY

Vol. 27 No. 186 | QUINCY, MASS., FRIDAY EVENING, AUGUST 9, 1912 | PRICE TWO CENTS

FIVE THE DEATH TOLL OF THE SOUTH BOSTON RAILROAD WRECK

Blanche Drinkwater on the Dangerous List and Weak, Bessie Showed Improvement Today

Mrs. Bowditch of Braintree and Mrs. Jenkins of Atlantic Among the Victims

ONE IMPROVING, OTHER WEAK

At the Haymarket Relief station this afternoon it was reported that the condition of Miss Bessie Drinkwater, who was injured in the train wreck Thursday, was very much improved. Miss Blanche Drinkwater who is at the same hospital still continues very weak and is still on the dangerous list.

Quincy was hard hit by the accident Thursday and although but one Quincy person has died up to the present time there were scores on the train who were more or less injured. The woman killed was Mrs. Frank Jenkins of Dewey street, Atlantic. Mrs. Jenkins was in the second car and was terribly burned and scalded by escaping steam. She was hurried to the Grace hospital and word sent to her husband through the police department. Mr. Jenkins hurried to the bedside of his wife but did not arrive until after she had passed away. Mr. Jenkins collapsed at the hospital when he learned of his wife's death and was treated by the physicians there.

Mrs. Jenkins was well and widely known in Atlantic and was one of the prime movers in many of the social events of that section of the city. She is survived by a husband, two sons and two daughters.

Another prominent Atlantic woman injured was Mrs. Fannie Wilde, widow of Roger H. Wilde of Billings street and a neighbor of Mrs. Jenkins. These two ladies were together when the accident happened. While Mrs. Wilde is bruised and burned she is not seriously injured and will probably recover.

Harry Hinkley of 64 Faxon road and Cecil H. Marble of Squantum were both bruised and shaken up but were able to go to their homes.

As stated in Thursday's Ledger, there were upwards of 25 passengers who boarded the train at the West Quincy station. Many of these were injured more or less but up to the present time as far as known none were seriously injured and all will probably recover.

Mrs. Margaret Burke, wife of John Burke of 86 Common street had her ankle wrenched and was brought home later in an automobile after receiving treatment near the accident.

Mrs. Elizabeth Kilrain, mother of the wife of Dr. John T. Reynolds, Furnace Brook parkway was another injured Mrs. Kilrain resides in Somerville and had been on a visit to her daughter in West Quincy and was on her way home. She was severely shaken up and bruised. Word was sent to Quincy and Dr. Reynolds immediately went to the scene of the accident and looked after his mother-in-law.

Matthew Sheahan of Bates avenue and Vincent Reardon of Common street, a brother of Dr. Daniel B. Reardon were both thrown through windows but escaped without seriuos injuries. They were in the third car which was overturned. Mr. Sheahan in telling of the accident Thursday night said the crash came just after the engineer had applied the brakes. The next thing he knew he was recovering consciousness on the ground. When he came to a full realization of what had hapened he went back to the wreck and helped pull one passenger through the window and assisted others. He then received medical treatment and came home.

The experience of Mr. Reardon was practically the same. Dr. Reardon knowing that his brother was on the train immediately went to the scene and brought him home.

Others from West Quincy on the train were Miss Mary Little, Miss Mary Monahan, Mrs. John Buckley, Joseph Rogers and John Connelly. None of these were seriously injured and were able to come home.

John Ruggles of 17 Edwards street had both hands badly scalded. He got on the train at Braintre. His story of the accident is as follows:

"I was in the front car, and was sitting with a relative, Mrs. Daniel Cain of Braintree Highlands, he said. "I had intended going back to the smoking car until I saw her and sat down, talking to her.

"I sat on the left hand side of the car and noticed just after we passed the Crescent avenue Station that the air-brakes came on hard. I thought at first the engineer was obeying a block signal to stop, but the next instant there was a terrible crash and the locomotive went over on its side and our car seemed to lurch over too.

"I was on the side that remained uppermost and something falling from somewhere, I do not know just where, seemed to catch me and pin me in my seat so I could not fall down to the side of the car that was underneath. This proved fortunate, I think, although one of my hands was badly cut. I pushed out the glass of the window next to me, cutting my other hand, but I managed to crawl through the window and then pulled Mrs. Cain through the window after me.

"Most of the more seriously injured seemed to be on the side of the car that went downward. It seemed to everybody on the train that the engineer had some kind of a warning of trouble, for he threw on the emergency brakes before the crash came."

Up to this morning five had died as a result of the accident. There were fifty two injured, several seriously and it is thought that other deaths will doubtless follow. Those now reported dead are:—

Frank Campbell, 35, Fireman.

William J. Tirrell, Jr., 42, Engineer.

Mrs. Frank Jenkins, 50, Atlantic, Terribly scalded and burned. Died at Grace hospital.

Mrs. A. Granville Bowditch, East Braintree. Universal burns, died at Relief hospital.

Michael J. Daley, of South Boston. Died from heart trouble while rendering aid. Was not in accident.

Among those seriously injured from the immediate neighborhood aside from those from Quincy mentioned above are:

Miss Stella Davey, Cedar Cliff road, Braintree. Burns. On dangerous list.

Mrs. Fred C. Chandler, Summer street, Weymouth, abrasions of right foot. Mrs. Chandler was the woman who was penned in the wreckage and whom it took more than an hour to saw out. Mrs. Chandler was fully conscious all the time and conversed with the men who were working desperately to relieve her.

Miss Margaret Perry of North Weymouth. Cut about the face, went home.

Miss Bessie Drinkwater, 35 Elm street, Braintree. Compound fracture of both bones of left forearm, multiple contusions and abrasions.

Miss Blanche Drinkwater, 29, of Elm street, Braintree. Fractured pelvis and probable internal injuries. Now on dangerous list.

Miss Margaret Terry, North Weymouth. Cut and bruised. Went home.

Mrs. ElHen Cain, South Braintree. Burns. Massachusetts General.

Mrs. Sarah Stevens, East Braintree. Massachusetts General.

Mrs. Daniel Griffin, Adams street, Braintree. Lacerations of lip, ear and nose, compound fracture and disloca tion of ankle. On dangerous list at Grace hospital.

Miss Margaret Robinson, State street, East Milton. Lacerated con tusions, internal injuries. Grace hospital.

Mrs. Wendell Clapp and Miss Clapp of Weymouth. Cut and bruised. Taken to Boothby hospital.

William E. Ames, East Weymouth. Bruised.

Mrs. George H. Baker, Weymouth. Scalded. Sent home in automobile.

Mrs. Wallace Field, Weymouth. Bruises. Went home.

Miss Sadie Gould, East Milton. Scalded and bruised. Went home.

Miss Jessie Green, Weymouth, Broad street. Bruised. Sent home in automobile.

Henry J. Marden, South Braintree, assistant conductor. Hip wrenched. Went home.

Mrs. Winthrop Smith, Church street, Weymouth. Scalded. Sent home.

The accident Thursday noon near the Crescent avenue station was similar in many respects to the memorable accident near the Dimmock street bridge, August 19, 1890, by which twenty or more persons lost theirlives. The Quincy accident it will be recalled was caused by the locomotive of the Woods' Hole train being lifted by a railroad jack which workmen were unable to remove in time. Thursday's accident according to the best information that can be obtained at the present was caused by the lifting of the locomotive.

The first notice that Quincy had of the accident came through passengers on the train which left Boston at 11.15 There were many Quincy people on that train and as they passed the wreck a few minutes after the accident they could only guess at its ser-

(Continued on Page Three.)

LAWN PARTY GREAT SUCCESS

Riverside and Town River Yacht Club United

IN SPLENDID EFFORT

The greatest event within the memory of the residents of the Quincy Point section of the city took place Thursday afternoon and evening on the grounds surrounding the homestead of Fred Betts on Washington street. The occasion was the joint lawn party given by members of the Quincy Women's Riverside club and the Town River club and its success was more than attested to by the fact that over 1,000 people attended.

The grounds were handsomely laid out for the affair. Over the driveway leading to the grounds was erected a huge sign, on one side of which was printed "New Coney, Everybody's Doing It," while the inscription on the other side read "No, Maudie, You Can't Go Out." The booths were arranged in a manner that added great attraction to the time and every conceivable feature of fun and amusement was noticeable.

The international signal code played a most conspicuous part in the decorative scheme and banners of red, white and blue shone forth in splendor amid the artistic layout.

There were punch and judy shows, cane ringing booths, African dodgers, fortune tellers and other attractions of a like character to add to the enjoyment of all present. The Leewood Alabama comedy troupe presented two performances of a minstrel show that were appreciated. Marcellie, the ventriloquist, captivated a large audience by his entertaining manner, and a tent, in which many took a trip to the "north pole" also proved a drawing card. A display of electric lights added to the affair in the evening.

The barn was transformed into a dance hall and hundreds of dancers tripped the light fantastic to the strains of Wilson's orchestra. The ladies of the club were in charge of the different booths and were ably assisted in bringing the event to a most successful finish by members of the yacht club.

Mr. and Mrs. Fred A. Drake headed the general committee, and the others were: Roland Harmon, C. C. Foster, James McBride, John Forrester, Porter Barrows, Paul Avery, Jacob Peterson, Carl Cranshaw, William Lynch, Allen McGreedie, Carl Luther, Chester Mellen, Albert Coats, Frank Thornton, and the following women who had charge of the different booths.

Candy—Mrs. George Spooner, Mrs. J O. McDonald, Miss Annie Dorley Mrs. W. F. Perry, Mrs. Walter Graf.

Fruit—Mrs. Annie Betts, Mrs. S. E. Cashman, Mrs. W. H. Godfrey, Mrs. John Wood.

China—Mrs. C. B. Mellen, Mrs. Eugene R. Stone, Mrs. C. M. Nolan, Mrs. J. D. McBride.

Tonic—Mrs. Thomas Smith, Mrs. Archie Lees, Mrs. W. C. Luther, Mrs. A. H. Lowe.

Variety—Mrs. Fred A. Drake, Mrs. Ida Estey.

Ice Cream—Mrs. George Sprague, Mrs. Roland Harmon, Miss Beatrice Lowe, Miss Loretta Lowe.

Much of the success of the affair was due to untiring efforts of Commodore Thompson B. Crane of the Town River Yacht club.

—The actual reduction in the duty on sugar is only one-third of a cent, or from a tax of 1.90 cents to 1.60 cents per pound. How can we expect sugar to be any cheaper to the housewife who buys by the pound?—Salem News.

DAVIS IS A PROBATIONER

Released From the Reformatory Last Year

AFTER ARREST IN BOSTON

From what the police have been able to learn from Robert Davis the daylight burglar Thursday it seems that he had but just been released on probation from the Massachusetts Reformatory. He was arrested in Boston last year and was sentenced to the reformatory from the Municipal court for vagrancy. Last June he was released and returned to his father who has a summer home in North Weymouth.

Although Davis says that he pawned the clothing stolen from the house of Henry W. Porter in a Dover street pawnshop the police have as yet been unable to locate it. Davis was taken to Boston by Capt. McKay to see if he could locate which pawnshop it was but was unable to do so. Among the effects found in Davis possession was a check for a coat left at the South station and while this has not as yet been recovered it is believed to be the coat taken from the house of Mr. Voy.

It is more than probable when the case is called Saturday that the boy will be returned to the reformatory. It is believed by many that the boy is not right mentally for had he been he would not have entered the houses which he did in plain sight of a number of persons.

☞The best bread sold by the best grocers is PRATT'S BREAD.

☞Furniture and Piano moving done right and reasonable by Kincaide & Co. 15 M. W. F. tf

PIERCE S. HALEY
Auctioneer and Appraiser

AUCTION SALE
Antique and Modern Furniture Etc.
COLISEUM STORAGE WAREHOUSE
Opposite D pot, Quincy, Mass.
J. A. KEATING, Proprietor.
Monday and Tuesday, Aug. 12 & 13

Having disposed of lease I will sell at Public Auction the entire contents of storage warehouse for unpaid storage charges and for the interest of whom it may concern

Modern Furniture, etc., at 10 A. M. each day 3 Upright Pianos, (one practically new,) Parlor Grand Piano, Vose & Sons, 4 Square Pianos, 1 Organ, 3 Violins, 6 Auto Glides, 16-foot Row Boat, lot of Harness.

Parlor, Dining Room and Chamber Furniture, Mahogany and Oak Dressers, Chiffoniers, Dining Tables, Chairs White Iron Beds, National Springs, about 40 new Mattresses, Piazza Chairs, Settees, Swings, lot of Plated Ware, Crockery and Tin Ware, Stoves Ranges, Trunks, Etc.

Antique Furniture at 2.30 each day
The famous Mahogany Sofa formerly owned by John Quincy Adams, President of the United States with many other historical pieces dating back to 1620 and embracing the designs of Thomas Chippandale, Hepplewhite, Sheraton, Shearer and Adams.

Set of 6 Jacobean Chairs, large Gate Legged Table, smaller Gate Legged Table, Mahogany Chippandale Poker Table (claw and ball feet,) Chippandale Card Table, (reticulated legs,) Chippandale Sideboard, (reticulated legs,) Corner Cabinet, Adams Side Table, Oak Settle, Queen Ann Card Table, 2 Chippandale Arm Chairs, (different patterns,) William and Mary Arm Chair, set of eight Hepplewhite Chairs, (2 arm 6 side,) Pie Crust Table, Oak Chest, 2 half moon Card Tables, Adams decorated Sofa and Chair, small Hepplewhite Sideboard, Knee Hole Desk, very beautiful, hand embroidered Fire Screen, 2 Hall Clocks, 2 very unusual child's Arm Chairs, about 15 Mahogany Bureaus and Chests, miscellaneous lot of old China, George III silver service, Oriental Rug 13 ft. 6 inches x 6 ft. 6 inches.

N. B. expert shippers on the premises. 8-3t

JOHNSON ON COMMITTEE

Of the Grand Army Memorial Building Enterprise

Through a clerical error, the name of Charles H. Johnson was omitted from the published list of the members of the Citizens' Committee appointed by Mayor Stone to consider the matter of a Memorial hall.

Mr. Johnson is to serve as a member of that committee and his co-operation will be of great service to the cause.

ENTERTAINED VETERANS.

Capt. W. N. Ellis of the Wollaston Yacht club entertained a number of the members of Gettysburg Post, G. A. R., of Boston at his home on Wollaston boulevard Wednesday night. The evening was spent in a most pleasant manner and a luncheon was served. Commodore Bean, Secretary Potterton and Treasurer Bates of the Wollaston Yacht club were present as guests.

CLAIMED BURGLARS

Had Visited Premises, But Police Found Place Closed

A telephone message was received by the police this morning from a woman who gave her name as Mrs. Pitts who said that she lived at 56 Glover avenue and that her house had been entered by burglars. Capt. McKay immediately visited the house, going in an automobile arriving at the place a few minutes after the telephone had been received only to find that the family had gone away for the day and that the house was locked up so that he was unable to learn any particulars. Inquiry at several houses in the immediate vicinity brought out the fact that it was evidently visiting day in the neighborhood for most of the families were away.

WEAR HUB RUBBERS This Winter

Lamb is NOT High

We've shouted about our Spring Lamb until we're hoarse, but it's worth the effort. Everybody who tries it becomes a willing convert. It's the finest Lamb in the market—soft and tender. When you see, it will make your mouth water.

Fore-Quarters, lb. - - 14c
Hind-Quarters, lb. - - 18c
Legs Spring Lamb, lb. - 22c

SMALL HAMS, lb. - - - 18c
Weigh 8 to 10 lbs.

SMOKED SHOULDERS, lb. 14c
Weigh from 5 to 8 lbs.

Our Hams and Shoulders are from prime young hogs, are sugar cured, hickory wood smoked and are not salty. None better to be had.

Try One of Our Lucious Fresh Killed Home Dressed Fowl

They make a hit in every family that tries them. It's because they have the real flavor of the home-raised fowl. You'll never want any other after eating one of these. 22c
Weigh from 4 to 5 lbs. - - - lb.

Fresh Vegetables and Fruit

Best White Potatoes, peck - - - 30c
Fancy Sweet Potatoes, lb. - - - 5c
Cucumbers - - - - 3 for 10c
Choice Summer Squash - - 3 for 25c
Ripe Tomatoes, lb. - - - - - 10c
Blueberries, box - - - - - - 15c
Sweet Oranges, doz. - - - - - 21c
Green Corn - Shell Beans
RECEIVED FRESH EVERY MORNING

DUFFY'S GRAPE JUICE Pint Bottle 22c
LIME JUICE 3 Bottles 25c
MINUTE ICE CREAM SALT Bag 10c Large Bag 20c

R. E. FOY & CO.

25c CARPET BEATERS SLIGHTLY SOILED 8c

Here's a Chance to Save Money Mrs. Housekeeper

Our Kitchen Furnishing Sale Bulletin of Bargains was sent to every Quincy home and hundreds have responded. HAVE YOU? Lots are still large and we'll be very glad to see and serve you Tonight till 9. Tomorrow night till 10. Come share the savings

KINCAIDE'S ANNEX, 1459 Hancock St.

39c ENGLISH Tea Pots 3 and 4 Pint Sizes 15c

QUINCY DAILY LEDGER
Established 1889

THE HOME NEWSPAPER

Published every evening (except Sunday) at 1424 Hancock Street, Quincy, Mass., by the . . . .
GEORGE W. PRESCOTT PUBLISHING CO.
Incorporated.

Entered at Post Office, Boston, Mass., as Second class Matter

BRANCH OFFICE
National Newspaper Bureau,
219 East 23d Street,
New York City

Subscription
By the year $6.00
By the month .50

Telephone, Quincy 425

Copy for changes of advertisements should be in the office on the afternoon previous to publication to guarantee insertion.

HONESTY IN EVERYTHING

NOTICE TO CORRESPONDENTS.

Anonymous communications to the Ledger containing information relative to the comings and goings of people, announcements of events and the like will be consigned to the waste basket. Every communication should contain the name and address of the sender, not necessarily for publication but as an evidence of good faith.

The Ledger will be glad to receive communications from any of its readers upon local subjects, events, news of the day, movements of people and lodge and organization activities, but the rule about signing them must be adhered to else they will not receive attention. If you do not desire your name used in connection with anything you send in make that known and your wishes will be respected.

EDITOR.

EDITORIAL COMMENT.

The state was without a governor Wednesday but nobody noticed any check to the commonwealth machinery.

Haverhill is having a strike now with its attendant rioting.

Suffragettes who throw axes and set fires to threaten can hope for little sympathy for their cause.

It is now held that the United States attitude on canal tolls for coastwise ships may mean the end of the Hague peace tribunal.

The American league base ball struggle is getting more interesting as the season draws nearer the close. Boston is now in the lead but a slump of the Hub would mean Washington or Philadelphia forging to the front.

Col. Roosevelt holds out hope to the southern negro that his case may be considered. The Emancipation proclamation was sounded about 50 years ago.

Capt. Day is to be congratulated upon crossing the ocean in his 35 foot power craft, but several men have crossed in sail boats of half that size without companions.

Almost every day there is the usual death toll credited to boys or girls "stealing a ride."

It is some gratification to know that a Massachusetts firm has secured the contract for the Boston custom house annex.

The hot weather poet has not had much excuse for practising art the past few weeks.

The Grand Trunk has won in its fight for station location at Burlington, Vt.

Judges who have to pass on automobile cases wonder how some owners and drivers can secure licenses. And a great many people besides judges share the same wonder.

Another life prisoner has been released and now there arises a strong presumption of the poor man's innocence after serving 19 years.

As usual the New York fleeing murderers have been seen in almost every section of the union at the same time.

The English House of Commons has adjourned to October 7, and that Home Rule bill which was surely to be passed by September is again put over. It may come in the form of a Christmas box to the Irish people.

The Boston police are active after men betting on base ball games. It would take several army corps of officers to gather in all the offenders along this line.

Gov. Wilson says "Rule of the People" is no idle phrase. It sounds strong enough but the great trouble is to put it into practice.

City Square is a pretty busy place about eight o'clock in the morning, when the people are rushing to catch the Boston trains and again about 5 o'clock in the afternoon when the army of workers are returning.

How many people really wade through the mass of platforms, principles, views, policies, speeches and other outputs of the rival candidates these pleasant August days?

FREIGHT RATES GO UP.

The new schedule of freight rates filed by the railroads with the interstate commerce commission, show an upward tendency. This is particularly true of rates from the East to the Pacific coast. There is nothing particularly new however in this rate increase. On every hand the tendency of the times and those who control affairs have been to give an uplift to them so as to impress more deeply than ever upon the people the continued high cost of living.

Yet almost daily reports are sent out by experts, economists who have been credited with being close students of conditions, that there is no occasion for uneasiness. That certain suggested treatment of affairs will mean a lower cost to the consumer. As a theory those ideas are nice to read about, but with the actual practice the people have failed to perceive any particular or marked relief.

In the main the very measures which were supposed to bring about those desirable results have had just the opposite tendency. The dissolution of the trusts was surely going to reduce prices of commodities controlled by them, yet just the opposite has been the effect. Prices have gone up higher. Those experts who send out those figures must produce something more than the dreams they have been distributing before the people will come to consider them as reliable prophets.

THE APROPRIATION BILL.

The appropriation bill, as whipped into shape by congress is said to be obnoxious to President Taft. This applies to the legislative, executive and judiciary bills, carrying with them an appropriation of $34,000,000 and the Agricultural bill with its total of more than $16,000,000.

The former abolishes the court of commerce, forbids the appointment of circuit judge until the number has been reduced from 34 to 29 and is claimed to more firmly establish the spoils system because of its seven year tenure of office to Washington employees of the government.

The president does not like the bills in their present clothing and it is confidently expected that he will veto them when they come before him. If President Taft takes this course he will be hitting his own salary as his regular fee from the government is included in the first named bill. If Congress can muster the necessary two thirds vote to pass the bill over the president's objections then they will be forcing him to accept his salary despite his own desires in the matter. Of course the president does object to his own pay envelope as making up part of the bill, but he does not like the bill as a whole and has courage enough to shut off his own income temporarily in order that he may try to get a bill which in his judgment is for the best interests of the country at large.

BOUNTIFUL HARVESTS.

Unusually bountiful harvests now promised in the Canadian West, estimated at from 200,000,000 to 250,000,00 bushels of wheat, which far exceed all previous records, will require an army of over 50,000 men from outside to assist the farmers of Manitoba, Saskatchewan and Alberta, and all who go, it is said, can obtain employment at good wages.

The usual farm laborers' excursions will be run from eastern Canada, the fare, second class, being $10 to Winnipeg from points in Ontario and Quebec and $12 from Canadian Pacific stations in New Brunswick. At Winnipeg, arangements have been made to forward all applicants to the points where their services are required, west of Winnipeg, in Manitoba, Saskatchewan and Alberta, (not west of Edmonton, Calgary, and MacLeod) at one-half cent per mile, with a minimum of 50 cents. The excursions will begin on August 12.

—There are so few flies in Bavaria that they can in no way be regarded as a pest. This is, perhaps, due to the extreme cleanliness of Bavarian cities. Courtyards, alleys, vacant lots, all are kept clean and the hallways and entrances to the houses are as fresh as soap and water can make them.—Taunton Herald.

☞PRATT'S BREAD never varies. It is made and baked by fixed rule.

SCITUATE AROUSED

Over Government Action to Sell Old Light House

Patriotic societies of Scituate, the selectmen and hundreds of citizens are aroused over the proposal of the government to sell at auction the old Scituate lighthouse, built in 1811, and a movement has been started to balk the project. Harvey H. Pratt, the Boston lawyer, who is town counsel will be sent to Washington if it becomes necessary to fight the matter.

People first learned that the government intended to sell the lighthouse a few days ago, when they noticed a small advertisement in a Boston newspaper. Investigation was immediately started and the movement to save the old landmark was begun at once.

LORIMER'S BILL $100,000

But Senate Will Not Allow Him More Than Half That Sum

An allowance of $35,000 or $40,000 may be made by the senate to help William Lorimer defray the expenses of his three-year fight to retain his seat.

Mr. Lorimer has turned in bills amounting to $100,000 or $125,000. They have been referred to the investigating committee, which will make a statement to the Senate probably tomorrow that certain items, amounting to $35,000 or $40,000 would be a fair allowance, if any be made.

PLENTY OF CHERRIES.

Door county, Wisconsin, has the largest cherry orchard in the world. When this orchard reaches maturity in three years, it will require 2000 pickers, mostly women and children who will be taken from Milwaukee to Sturgeon Bay by boat, where they will be encamped at the orchard for five weeks.

The orchard contains 67,000 trees, and if they maintain the bearing record of other matured orchards there—five and one fourth cases per tree—this orchard will produce annually 335,000 crates of 16 quarts each.

A carload consists of 500 crates, so that it would require 600 cars to transport the fruit from this orchard.

WEAR HUB MADE RUBBERS This Winter

WOLLASTON DREDGING

Contract Awarded to Eastern Dredging Company

ONLY TWO BIDS RECEIVED

At a meeting of the directors of the Port of Boston the Eastern Dredging Company received the award for dredging the channel at Wollaston as provided in chapter 130 of the acts of 1912 Two bids were received: John H. Lettenney (Eastern Dredging Company) $5820; Bay State Dredging Company, Limited, $5890.

MRS. TAFT AND SON CHARLES

Arrived at Beverly From the West Today

Mrs. William H. Taft, accompanied by her son, Charles Taft, and her sister Mrs. Thomas K. Laughlin arrived at Parramatta, Beverly about 9 o'clock this morning. They are returning from Cincinnati, where they have been to attend the funeral of Judge Herron, Mrs. Taft's father.

THE BROOKLET.

Beautiful little brooklet
Flowing so gently along;
Hidden by crag and thicket,
Murmuring its cheery song.

Ever onward it speedeth,
Enlivening all around;
Till the river it reacheth
And in its fulness is bound.

List to the voice of its murmur
Of diligence, truth and love.
Seek the good of thy brother,
As on life's journey thou move.

Braintree E. P. C.

Narrow Escape

Boston, Aug. 9.—Fred Oder, mechanic for Farnam Fish, the aviator, narrowly escaped a fearful death yesterday afternoon while attempting a trial flight from Atwood park in Saugus, in an Abaroe monoplane, when the propeller of the machine broke while at a height of 1000 feet in the air.

Lives After Falling From Roof

Boston, Aug. 9.—Fourteen-months-old May Gallagher fell three stories from the roof of her home and escaped without injury.

☞Squantum news now a daily feature in the Ledger. See William McCarron of Standish road and have him leave the Ledger at your home every afternoon.

COAL!

WHY WAIT
ORDER NOW

THE BEST
--- AT ---

J. F. SHEPPARD & SONS, Inc.
27 GRANITE STREET
TEL. 232-W
June 29-tf

BILL HITS AT UNITED SHOE

Wou'd Protect Investors and Prevent Monopolies

Wahington, Aug. 9.—Changes in patent laws to prevent monopolies in patents are proposed in a bill introduced in the house by Representative Oldfield, chairman of the committee on patents. The bill proposes three important changes, which, the report frankly says, are aimed at the Standard Oil, tobacco and shoe machinery companies.

The three most important changes are: Regulation of prices at which patented articles shall be sold with respect to cost of production; nullification of existing provisions that the owner of a patent may specify unpatented articles to be used in connection with his patent; creation of the right ti issue "compulsory licenses," and thereby prevent the suppression of patents in the interest of a combination in restraint of trade.

It is pointed out existing patent laws were intended for a time when competition was the rule, and have become "inadequate" to prevent "existing abuses."

LAST STROKEN WILL

Finished by Contraction of Muscles Caused by Death

Denver, Aug. 9.—That G. A. Westerdahl was dead when he signed his will is admitted by his widow, who filed the document for probate.

Supported by Mrs. Westerdahl, her husband wrote an eight-word will, giving to her his entire estate. He had completed the signature, all but the crossing of the "t," when he sank back in her arms dead.

But a moment after life had departed a muscular contraction caused the hand holding the pen to draw it in an irregular, wavering line across the stem of the letter, crossing it and completing the signature. Not until this was done was the will completed.

It is said that no contest will be made.

Oklahoma Chooses Candidates

Guthrie, Okla., Aug. 9.—Returns from fifty of the seventy-five counties in Oklahoma indicate that each present member of the Oklahoma delegation in congress was renominated in the primary Tuesday. Senator Robert Lowen's majority is estimated at 25,000. J. T. Dickerson of Edmond is leading B. M. Parmenter of Lawton for the Republican nomination for United States senator.

EXPLOSION KILLS HAYTIAN PRESIDENT

Magazine Blows Up Destroying Palace

Port au Prince, Hayti, Aug. 9.—General Cincinnatus Leconte, president of the republic of Hayti, perished in a fire which destroyed the national palace. It was caused by an explosion of the powder magazine attached to the palace.

It is also reported that some 400 of the palace guards and attendants were also either killed or injured.

The members of the family of the president were saved, but President Leconte himself were not seen again, having perished in the flames.

Consternation reigns among the population, but no disorders have occurred.

Leconte was a mulatto, lawyer, about 43 years old, and became president by engineering a successful revolution against President Simon a few months ago.

At a joint meeting of the chamber and senate, General Tancrede Auguste, senator and ex-minister of public works, was named as president.

ORDERED TO HAYTI

State Department Believed It Best to Have Gunboat There

Washington, Aug. 9.—At the instance of the state department, Acting Secretary of the Navy Winthrop immediately ordered the gunboat Nashville from Guantanamo to Port au Prince, a day's run, to look after foreign interests in case disturbances should follow the catastrophe at the Haytian capital.

The death of President Leconte came just as the relations between Santo Domingo and Hayti were strained almost to the breaking point. The Dominicans regarded him as the moving spirit in the revolutionary movement now in progress in their own country, and the prospective leader of an invading Haytian army now assembling on the border.

Whether there was a plot against Laconte's life or whether he was a victim of the extraordinary precautions he had adopted for his own protection has not been learned. He kept a large store of arms and ammunition near his palace where they could be immediately available for his own use in case of an uprising.

If It's Strong Enough
For The State
It's Strong Enough For You!

This bank is a legal depository for funds of the Commonwealth of Massachusetts. It is a strong and substantial institution. It is managed with the best interests of its depositors in mind. It is safe-guarded by both state and federal regulation. Its officers and directors are men known to you as successfu and level-headed. It is a good place for you to bank.

GRANITE TRUST CO.

IF You Have Been Waiting For the Final Mark-Down On Carriages---Here It Is-



Every single Cart and Carriage now on our floors bears a Bargain Price that beckons you HURRY HERE. Don't wait a day longer. COME TODAY, our August Sale is rapidly clearing our floors.

Carriages, Go-Carts, Sulkies from $1.49 up

Carriage pictured here has Reed body with roll edge, brown leather cloth top, full upholstering in brown denim, full storm curtained, extra strong springs, foot brake and 4 16 inch rubber tired wheels. Regular Price $24.75. Sale Price $18.75

HENRY L. KINCAIDE & CO., QUINCY
Store Closes August Wednesdays at 1 P. M.
Furniture--Pianos--Rugs--Ranges

FORMS FOR THE

Seventy-Fifth Anniversary Number

OF THE

QUINCY PATRIOT

WILL CLOSE IN A FEW DAYS

There will be an edition of 5000, made up of several sections devoted to Home Interests—viz:

THE CITY, PUBLIC BUILDINGS AND HISTORY
—MERCHANTS AND THEIR HOMES
—INDUSTRIES

All interestingly written up and finely illustrated

→Are You Represented?←

If not, it is not too late for a write-up in the "Merchants and Home section, or an advertisement in the "Industrial" section

Page $150 Half Page $75 Quarter Page $50

1-8 Page $25 and 1-16 Page $15

AMUSEMENTS

DOINGS ON THE STAGE IN

BOSTON AND VICINITY

MAJESTIC THEATRE.

The remarkably succesful summer engagement of Miss Nance O'Neil with the Lindsay Morison Stock Company at the Majestic Theatre will come to a close next week with a magnificent production of the great play founded on Dickens' famous novel, "Oliver Twist." Interest in Dickens' characters increases rather than diminishes as years pass, which accounts for the monster revivals of "Oliver Twist" which have taken place recently in the largest cities of the country.

Of course Miss O'Neil will portray the powerful role of Nance, a character which she has often played. Even before she was first seen in Boston she startled the western part of the country by the wonderful interpretation she gave the part, and it is surely going to prove a real treat to see her play here next week.

A superb scenic equipment has been prepared for staging the piece, and altogether no efforts or expense will be spared in making the production afitting offering for the close of Miss O'Neil's engagement.

B. F. KEITH'S THEATRE.

One of the greatest bills of the season, composed almost entirely of new acts never before seen in Boston, and including two big novelties, is announced for B. F. Keith's Theatre next week. Edgar Allen Woolf's latest comedy drama, "The Clown," presented by a big company of clever players, will be seen for the first time in Boston, and Mlle. Albertina Rasch, the celebrated Viennese ballet dancer, will bring her beautiful terpsichorean novelty, "Le Ballet Classique, "supported by Mons. Pernikoff and a company of eight pretty dancing girls. "The Clown" tells a pretty little story of life in the dressing tent of a one-ring circus, and introduces all the odd characters encountered in the land of the "white tops" in the most interesting fashion. Not the least interesting portion of the sketch is the prologue, spoken before the curtain by a pretty girl, who invites the audience to roam with her to the land behind the tent flaps and witness the real life behind the paint and masks of the funmakers. As the premier ballerina of the Imperial Opera in Vienna, and more recently of the New York Hippodrome, Albertina Rasch is know the world over. Her latest production is a splendid dancing spectacle in which no less than ten distinct and novel dance numbers are introduced. These two great features will be surrounded by a superb bill, including Bixley and Lerner, the Caruso and Melba of vaudeville; The Windsor Trio in a singing act with trimmings; Joe Lanigan, a new and very comical fellow; Swan and Banbard in a blackface specialty; Kennedy and Melrose in Bumping The Bumps; McCormack and Irving, in "Flirtology;" and the Three Dixons; buglers, singers, dancers, and banjoists.

CONVICT SHIP SUCCESS.

Considerable numbers of visitors are being attracted to the famous old British convict ship "Success" now berthed for exhibition at Warren bridge near North station, Boston. Judging by the comments of the sightseers and the remarks inscribed in the visitors' book, the weird old hulk with its rows of gloomy dungeons and its paraphernalia of punishment and torture, is deeply impressive. State and city officials, particularly those associated with the police and prison departments clergymen and navy men, are amongst the most interested coming on board. How thoroughly evil was the working of the penal system of the last generation, with what might be called its automatic manufacture of criminals, is fully illustrated on this unique vessel, which besides has another interest in being the oldest ship now afloat, a wonderful tribute to the old-time builders of ships.

PARAGON CABARET.

The popularity of the Cabaret Show in the Palm Garden at Paragon, Nantasket, shows no sign of waning. In fact the month of August, the ideal month at beach resorts, finds Paragon and all its multitudinous attractions in greater favor than at any time in its history. The programme of the Cabaret this week gives patrons just about the right proportion of new features and old favorites, many of the latter of whom have continued since the very first week, to be so strongly identified with the Cabaret that the guests would feel that they were in the wrong place unless they made their appearance Among the new entertainers in the long list of 75 artists this week are Weston and Weston, the Texas Tommy Dancers from the "Barbary Coast," San Francisco. This is the first time that the Texas Tommy style of dance has invaded the Cabaret at Paragon, and it is perhaps needless to say that the act is greeted with a whirlwind of enthusiasm from the guests who fill theatre entertainment in the Palm Garden to to overflowing every night.

D. E. WADSWORTH & CO. Inc.

Special Sale

FOR

FRIDAY

and

SATURDAY

500

Wool Skirts

$2.98

THE SHIRT WAIST STORE

FAMILY ALL ENGINEERS

Tirrell's Father and Brother of That Calling

William Tirrell, Jr., the dead engineer of the Cohasset train, lived at 52 Pearl street, Braintree. He was born in South Boston, January 26, 1872, the daughter of William J. and Susan Tirrell. He leaves a widow and two sons Walter E. Tirrell and Frederick W. Tirrell and one daughter Miss Ethel A. Tirrell. Mr. Tirrell was married 19 years ago to Miss Cora Fenderson daughter of Cyrus Fenderson, they were making arrangements to celebrate their twentieth anniversary on January 25th. Mr. Tirrell was very popular among the railway men. His father William J. Tirrell who resigned as engineer six weeks ago after 46 years of service. He also left a brother Louis H. Tirrell of Braintree also a locomotive engineer.

Mr. Tirrell moved to South Braintree in 1888, and began railroading as a newspaper and water boy on the Old Colony . Later he learned the machinists trade and became a fireman in 1891. In 1904 he was promoted to engineer.

Like his father, who was engineer of the Cape Cod trains for many years Mr. Tirrell had the reputation of being a very careful and courageous driver and his retaining presence of mind to shut off his throttle and apply the emergency brake was just the kind of an act his friends expected of him when face to face with danger.

MRS. BOWDITCH PROMINENT

In Patriotic Organizations of the South Shore

Mrs. G. A. Bowditch of Braintree, who died at 11.55 last night at the Relief Station, was one of the best known women on the South Shore. She had been prominent in the work of the Daughters of the American Revolution and as past regent of Susannah Tuft's chapter of Weymouth. She has been an officer in the state organization.

MRS. REED PASSED AWAY.

Mrs. Mary A. Reed, wife of Charles H. Reed, passed away at her home at 51 Coddington street, early this morning after an illness of several weeks' duration, aged 65 years. She leaves one daughter, Miss Eva Reed, a teacher in one of the Boston schools.

HULL TAX RATE.

The Hull tax rate this year will be $14.80, a decrease of 90c compared with last year. The present valuation is $7,598,083, a gain of $628,050 over last year's figures.

DISTRICT COURT.

Harry H. Markus was fined $9 costs for disturbing the peace at Cohasset and placed on probation for a month.

Wilbur Thayer was arraigned for drunkenness at Quincy. Case placed on probation until December 31.

Nathan W. Daniels, Charles E. Evans, William Devine and Oliver Lawrence were fined $5 each for violation of the automobile muffler law at Quincy. Francis P. Galvin was fined $10 for the same offence. James H. Murphy was fined $10 on two complaints for viiolation of the automobile laws at Quincy.

John A. McDonnell was arraigned for larceny of a bicycle from M. A. McDonnell at Quincy. He was ordered to pay $1.80 costs and to reimburse M. A. $15 for the cost of the wheel.

FRATUS DIED FROM HURTS

Received When Struck by Train at Atlantic

WAS CROSSING TRACKS

Roy J. Fratus of 151 Hancock street, aged 22 years was run over by an inward bound train at the Atlantic station early Thursday evening and died from his injuries at the Massachusetts General at 1.15 o'clock this morning. His right arm was badly torn and he suffered many injuries about the body from the contact with the engine and the fall.

As near as can be learned Fratus and two other young men were crossing from the inbound to the outward track and rather than cross by the subway beneath the tracks they crossed the tracks. The other two boys got across all right but Fratus was struck by the pilpt of the engine and thrown some distance. It is said that Fratus at the time was attempting to climb over the fence that separates the outward and inward bound rails and slipped and fell back onto the track and before he could arise he was struck.

Thetrain was stopped and he was taken on board and on the arrival of the train at the South station he was rushed to the Massachusetts General hospital where he was immediately placed on the dangerous list.

INVADED THE HIGHER RANKS

Mularkey and Haggerty Won Out in Advanced Class

BOTH UNDER TEN YEARS

John Mularkey and Tommy Haggerty proved to be the bright particular stars at the weekly meet yesterday at Ward Four Playgrounds. These two youngsters, both under ten years of age not only won points in their own class but invaded the ranks of the older fellows and carried off first honors in their special event which was the three-legged race. They defeated the best of the talent in the 10, 11, 12 year class and then went after the older boys winning quite easily from them.

SUMMARY OF THE EVENTS.

Boys three-legged race—Under 10 years—First, Johnny Mularkey and Tom Haggerty; second, R. Smith and George Adams.

10, 11, 12 years—First J. Mularkey and T. Haggerty; second, J. Knight, T. Maloney; third, O. Corelli and M. Miller.

13, 14, 15 years—First, J. Mularkey and T. Haggerty; second, J. Knight and T. Maloney.

Boys' potato race—Under 10 years—First, T. Haggerty; second, F. Corelli; third, J. Mularkey, fourth, V. Racinni.

10, 11, 12 years—First, J. Knight; second, T. Maloney; third, R. Goslin; fourth, T. Haggerty.

Girls' three-legged race—Under 10 years—First, Anna Flaherty and Anna Knight; second, Alice Knight and Catherine Mularkey; third, Mary O'Leary and Margaret Tracey.

10, 11, 12 years—First, Margaret Sanlon and Fannie Knight; Gertrude Bevlin and Mona Norris, tie; third, Gertrude Durant and Violet Ellis; fourth, Anna Lynch and Alice Stanton.

13, 14, 15 years—First, Esther Knight and Helen Mularkey; second, Gertrude Shevlin and Mona Norris; third, Alice McDonald and Caroline Hicks; fourth, Grace Murphy and Marion Ellis.

Potato race—Under 10 years—First, Violet Ellis; second, Alice Knight; third, Katie Lynch; fourth, Agnes Desmond.

10, 11, 12 years—First, Fannie Knight; second, Helen Mularkey; third, Gertrude Durant; fourth, Mona Norris.

13, 14, 15 years—First, Esther Knight; second, Alice McDonald; third, Gertrude Shevlin; fourth, Marion Ellis.

TAX SALE.

The publication of the Tax Sale announced for today has been postponed until the first of next week, as more time was necessary to examine titles at the Norfolk registry.

HODGE AND CHAUFFEUR

Patched Up Differences After Latter Was in Court

WITH A BATTERED FACE

William Hodge known to many theatre patrons as "The man from home" and who makes his summer home in Cohasset was in court this morning as the complainant in a case against Harry H. Markus, his former chauffeur for disturbing the peace.

According to "The man from home" Markus had been discharged for good cause, although it later appeared that Mrs. Hodge, evidently believing in Markus, had given him a letter of recommendation.

Markus claimed that Hodge had been circulating stories about him and that his reputation had been injured. Then Markus called up Mrs. Hodge on the telephone to find out about the stories. This angered "The man from home" and Thursday when Markus appeared in person to interview the famous actor as to the alleged stories he was met with a shower of blows according to his story that closed one eye and considerably bruised him about the face.

Not satisfied with this Hodge swore out a warrant against Markus for disturbing the peace although it seemed as if most of the disturbing had been done by Hodge.

After hearing the evidence the court said it thought that Markus had received punishment enough and that it would place the case on probation for a month to be sure that he kept away from the premises, on payment of costs.

After court had adjourned Hodge took Markus into a side room and after a few minutes private talk the two came out a smile illuminating Markus bruised face while in his hand he held the $9 with which to pay the costs of the case. Later he said that Hodge was a good fellow but rather rough when he got excited.

FIVE THE DEATH TOLL

(Continued from Page One.)

iousness. The news was given to the Ledger by one of Quincy's Hebrew merchants and later by C. F. Pettengill both of whom were in the outward train. It was evident however from what they saw that the accident had been a serious one. It was soon learned that the train was one that passed through West Quincy and it was immediately realized that there must have been many Quincy people on the train. The Ledger immediately dispatched one of its reporters to the scene and was thus able to give its readers a comprehensive account of the accident with many of its details before 3 o'clock and at a time when people were anxiously awaiting news from the scene.

Bartholdson Algot of 24 Liberty street, Quincy, sustained slight bodily injuries. He was removed to Grace hospital where he is still under treatment.

OTHERS INJURED.

Other Weymouth people injured were as follows:

Mrs. Sophia Blunt, bruises about the arms, at the City hospital.

Antonio DeMue, East Weymouth, shock. At Grace hospital.

Antonio DeLucca, East Weymouth, abrasions and contusions of the arms and legs. At Massachusetts General hospital.

Among those treated at the scene or at doctors offices and then removed to their homes were:

Myra E. Hunt, Weymouth.
Mrs. A. P. Hinckley, Atlantic.
John P. Forde, East Milton.
Mrs. H. Nash, Weymouth.
Thomas South, Weymouth.

HELLO GIRLS UNIONIZING.

The work of unionizing the telephone girls throughout the state is advancing rapidly. More than two-thirds of the Lynn operators are now organized as a local through the efforts of a committee of two girls from the Boston Telephone Operators' Union. The new local was perfected this week and will have election of officers Thursday night in Sharon Hall, Lynn. Other locals are being formed by the Boston Union's support.

—The Brockton Times says: "The happiest man just now is the one who gathers his dinner out of his own garden." Right, but it might be added that the unhappiest man just now is the one who goes out into his garden and finds nothing there to gather.—Boston Traveller.

DEMOCRAT EXPERIMENT

For Building Up Merchant Marine Passed Senate

MAY HAVE HUGE JOKER

The hoisting of the Stars and Stripes over foreign-built ships in the oceanic trade was all but assured by action in the Senate. Thus a contest of many years is coming to a finality. A Democratic experiment for building up a merchant marine is to be tried. Nowhere has it been denounced more vigorously than in New England.

The Panama Canal bill will be the vehicle for this legislation. The Senate adopted such an amendment. The House will undoubtedly favor it. When the bill comes back to the House as it speedily will, free ships (when owned by Americans) will apparently be authorized. All in all, it promises to be one of the notable enactments of the session.

It was commented upon that the Senate vote came the very day after Gov. Wilson had talked in his speech of acceptance about vigorous methods for receiving the merchant marine.

Senator Williams of Mississippi proposed American registry for foreign-built ships, when owned exclusively by Americans, but Senator Gallinger obtained a modification that these vessels should be allowed mail contracts only when constructed in a manner to be easily converted into auxiliary cruisers. The provision was resisted by New England senators on principle. Nevertheless, most of them regard it as not much of a menace to American yards. Ships of such registry will not be permitted to enter the coastwise trade.

The Senate adopted this provision, 34 to 24, which put it upon the Panama bill. Senator Lodge said that he regarded it as far less dangerous than an earlier amendment from Senator Williams, allowing foreign-built ships owned by Americans, to enter the coastwise trade. That was defeated, but another amendment, granting free passage through the canal to American oceanic ships, owned by Americans, passed 37 to 27. Even Senator Branddegee of Connecticut, chairman of the committee in charge of the bill voted for it, because he said it was no more a violation of the treaty than free tolls to coastwise ships. This action led Senator Smith of Georgia to prophesy that all ships would go through the canal free of tolls.

A number of ship builders were in the Senate galleries while these proceedings were under way. One of them was Admiral Francis T. Bowles president of the Fore River Ship Building Company. He attended a hearing before the commerce committee to protest against a bill by Senator Smith of Michigan to admit to American registry foreign-built ships that have been salvaged.

YACHT AGILIS ON NORTH SHORE

Capt. Badger Has Merry Party on Board His Craft

The Agilis of the Squantum Yacht club, Capt. Frank E. Badger, is cruising along the North shore. They spent several days at Gloucester, arriving at Marblehead last Sunday where they now are. The party consists of Mr. and Frank E. Badger, Miss Bertha Badger of Atlantic, Mr. and Mrs. Porter of Boston, Leo Corcoran of Wollaston and Walter E. Burrell of Atlantic.

Mrs. Porter and Mrs. Badger were called home on account of the illness of Mrs. Porter's aunt, but expect to resume their trip shortly.

BOSTON FOR K. C. CONVENTION

The National body of the Knights of Columbus in session at Colorado Springs, voted that the next convention of the body in 1913 would be held in Boston. A resolution was adopted, favoring Washington, D. C. as the place for a National home.

HOME TRADE WILL HELP QUINCY AND EVERYONE IN QUINCY.

EXTRACT FROM

PATCH'S ALMANAC

About this time it is advisable for the householder to fill his coal bins, against the the cold blasts of winter.

C. PATCH & SON, Inc

1422 Hancock Street

WHEELER'S

The Store for Ladies' Furnishings

NECKWEAR OUR SPECIALTY

We are showing very attractive designs in "The Belle" shirt waists for Summer.

We would invite your inspection of our new line of Muslins and Dimities for dresses and kimonos.

Our House dresses in Muslin and Percale are excellent value for home or outing wear.

In Undermuslins we are showing combinations and separate garments in plain muslin and ripplette.

WHEELER'S

City Square, Quincy

NOT DUMB



"My child, you should be kind to all dumb beasts.

"Dumb! Why, mister, when I squeezes her you can hear her for two blocks!"

QUINCY REGISTRY FOR NURSES

20 Whitney Road, Quincy Mass.

Will supply trained and practical nurses, attendants and nursery assistants. No charge will be made to those applying for Nurses.

Mrs. E. L. CRANE, Registrar,
Tel. Quincy 131-2

PATENTS

TRADE-MARKS and copyrights obtained or no fee. Send model, sketches or photos and brief description, for FREE SEARCH and report on patentability. 25 years experience.

Send 2-cent stamp for NEW BOOKLET, full of patent information. It will help you to fortune.

READ PAGES 11 and 12 before applying for a patent. Write to-day.

D. SWIFT & CO.

PATENT LAWYERS,
303 Seventh St., Washington, D. C.

Going Out of Town This Summer?

IF you are, why not arrange to have THE DAILY LEDGER sent to you by mail? The address may be changed as often as desired, and it will not only be a convenience to you, but will enable you to get all the news during your absence from the city.

The subscription price to any address in the United States, Canada, or Mexico.

2 Cents a Copy

Fill out this Form and mail to THE LEDGER, QUINCY, MASS.

Please send The Quincy Daily Ledger for ..... beginning with issue of ..... to me at the following address :

(Name) .....

(Town) .....

(State) .....

Quincy Daily Ledger
FOR SALE AT
BOSTON—At South Station after 3.30 P. M
QUINCY—Ledger Office 1424 Hancock Street.
L. A. Chapin, 1395 Hancock St.
C. F. Carlson, oppo. Depot.
Thompson's Waiting Room, City Sq.
H. P. Kittredge, City Square.
J. P. O'Brien, 1595 Hancock St.
Mrs. Madden, 16 Quincy ave.
WOLLASTON—Shunk's News Stand.
PARK & DOWNS—Branschied & Marten.
ATLANTIC—Branschied & Marten.
QUINCY NECK—Stetson Pierce, Newcomb Square.
QUINCY POINT—H. H. I. Smith, Washington Street.
Gragg's Pharmacy.
L. A. Cook, Washington Street.
E. O. Godfrey, 538 Washington St.
E. H. Lowe, Washington Street.
George E. Sprague, Cor. River St.
SOUTH QUINCY—Litchfield, Water St.
A. Pierson, 92 Granite St.
Miss G. Booth, Brooks Avenue.
BREWER'S CORNER—Emma Lark.
F. J. Pierson, 149 Granite St.
Mrs. F. H. Stanley.
WEST QUINCY—F. A. Skinner.
John C. Belanger.
HOUGHS NECK—Capt. Fosdick's.

THE WEATHER.

Forecast for Boston and vicinity. Saturday unsettled, probably with showers. Sunday clearing. Moderate southeast to southwest winds.

TOMORROW'S ALMANAC.

Sun rises	4.46
Sun sets	6.53
Length of day	14.07
Moon rises	1.24 P. M.
High water, A. M.	8.30
High water, P. M.	9.00

Days decrease 1 hour 10 minutes.

Last Quarter, Aug. 5,	11.18 P. M.
New Moon, Aug. 12,	2.58 P. M.
First Quarter, Aug. 19,	11.57 A. M.
Full Moon, Aug. 27,	2.59 P. M.

QUINCY NOON TEMPERATURES.

At 12 M. today	83 degrees
August 9, 1911,	83 degrees
August 9, 1910,	75 degrees
Noon Maximum, 14 years	98
Noon Minimum, 14 years	87

SURE THING.



She (reading)—What did you think of this article on Arctic exploration?
He—Full of hard, cold facts.

BOYS WANT A PLACE TO DIP

Milton Youngsters Urgent for a Natatorium

Since the State Board of Health edict to effect that swimming in the polluted waters of the Neponset river was unsafe and must be stopped, cut them off from their only means of outdoor bathing, the boys of Milton have been making a quiet but determined fight to have the town build a natatorium similar to that in Brookline

The lads are at present without any place in which to bathe and if they wish to swim must go either to Dorchester or Quincy. An appeal to the trustees of public reservations failed to produce results, so the youngsters have enlisted the sympathy of Senior Selectman Maurice A. Duffy, who has promised to do his level best to help them.

INSPECTING TROLLEY LINES.

Inspection of the trolley lines of western Massachusetts is being made by the railroad commission, to look over the Hamden railroad, which the New York, New Haven & Hartford Company is building between Springfield, Chicopee and Palmer. Thursday the commission took up the inspection of the Berkshire trolley system and will reach North Adams on Friday.

DOING GOOD WORK.

Statistics of the work done by the Animal Rescue League during the month of July have been given out. During the month the league took care of 450 dogs, 3986 cats, several wounded birds and purchased 10 horses. At Pine Ridge Home of Rest for horses, the country annex of the league in Dedham, 22 horses enjoyed vacations.

POLITICIANS ARE GUESSING NOW

As to Who Will Occupy the White House

PROGRESSIVES MOST MONEY

Wilson Would Win Today Is the General Opinion, But of Tomorrow None Can Foretell—Each Old Party Hopes the Other Will Get Into a Fatal Contest With the New One—All Parties Bankrupt

Washington, Aug. 9.—Politicans and political prophets at the capital believe if the presidential election were held tomorrow that Woodrow Wilson would "win in a walk." But it is also generally conceded that the candidate who wins in November must "double time." If the election were held tomorrow Wilson could count upon polling almost a solid Democratic vote and with the Republican vote divided in every state and the party badly disorganized, it would not be necessary for him to do much more than that to carry the election.

Many a Democrat presidential victory has been won as late as September, to be turned into defeat by November. It was so in 1896, or rather it appeared to be so; at any rate Senator Hanna admitted to his close friends that McKinley was a beaten candidate in September. Both the Taft and Roosevelt managers realize that today the chances strongly favor Wilson, provided the election were a few weeks or even a month off.

The hope of the Taft forces is that, during the next two months, Wilson and Roosevelt will have become involved in such a bitter scrap in he effort to settle the title of patron saint ot progressivism as to divide the radical vote in half. Once this is accomplished. President, President Taft believes there are enough conservative and reasonably progressive votes in the country to re-elect him.

In spite of the statement by Governor Wilson made in his speech of acceptance that "it is not a partisan fight we are entering upon" his managers are counting upon a partisan victory to land him in the White House. They are counting upon the Progressive party under Colonel Roosevelt's leadership to split the Republican vote in every state and give Governor Wilson a decisive majority in the electoral college. Of course they also hope to win some conservative Republicans who will vote for Wilson to "make sure of defeating Roosevelt," but their main reliance is winning an old time Democratic victory.

Colonel Roosevelt is counting upon a new alignment in this country, and he believes his party will draw heavily from both the old parties, as well as make inroads on the Socialist party. He proposes to proclaim himself the only real Progressive in the race, dismissing Taft as a reactionary and Wilson as a helpless progressive because of his "bossy environment."

The truth is, however, that in their innermost counsels the campaign managers one and all are as puzzled over the situation as many an onlooker. They are earnestly trying to analyze political conditions in the country and upon that analysis to base a forecast, but they are well aware that there are many unknown factors in the problem.

Certainly the business men of the country are taking less interest in partisan politics than they have in any other presidential campaign. One result of this is the tremendous difficulty which confronts the campaign managers in their efforts to raise money. The Democrats are farther along with the fund-raising organization than the Republicans. But, with all of their excellent organization, the Democrats lack a great deal of having a well-filled treasury.

As for the Republicans, they are even worse off; they have neither organization for raising money nor a nest egg to start with. The law enforcement record of the Taft administration against the trusts has made the president many bitter enemies in the financial world.

The third party is attracting to it for one reason or another, but mostly by the personal popularity of its candidate, many men who have not hitherto taken a lively interest in politics. Some of them are sincere; others are quick to see the opportunity for personal advancement. Many of them are possessed of great individual wealth, which they are willing to use freely for their cause. This shows why it is that at this writing the Roosevelt managers are so much better off financially than are their Republican or Democratic opponents.

Nicaragua Rebels Want Peace

Corinto, Nic., Aug. 9.—The latest advices received here respecting the situation in Nicaragua indicate a desire for peace on the part of the rebels under the former war minister, General Luis Mena. The American guard at Managua has given a feeling of security to all American and other foreign residents.

FEAR SUFFRAGETTES

Sentencing of Prominent Women to Jail For Years the Reason

London, Aug. 9.—Suffragettes who have distinguished themselves by past demonstrations of militancy are all under police surveillance in anticipation of retaliation by the women for the sentencing of Mrs. Mary Leigh and Miss Gladys Evans to penal servitude on account of an attempt to burn the Theatre Royal, Dublin.

The militants said freely that the government's resort to such extreme measures has precipitated a crisis and that the country may be prepared for anything.

The government is worried at the display of sympathy aroused by the severity with which Mrs. Leigh and Miss Evans were treated. The public has never taken the short jail sentences imposed for previous suffragette disturbances very seriously, but in making actual convicts for long terms of years out of two educated and refined women, whose offense was, most people agree, a political one, the courts seem to have gone too far for popular approval.

It is widely predicted that the home office will have to pardon the Dublin prisoners in deference to this sentiment.

HOUSE HAS BUSY DAY

Fights the Pension Agencies and Passes the Deficiency

Washington, Aug. 9.—The house showed what it could do in the way of expediting business by passing the general deficiency appropriation bill, carrying $6,182,838; agreeing to the conference reports on the agricultural and legislative executive judicial bills, and declining to agree to the conference report on the invalid pension appropriation measure.

The latter, which carries upward of $160,000,000, contained a provision for the abolishment of the eighteen pension agencies scattered throughout the country, which the senate refused to accept. The bill was sent back to the senate with an almost unanimous vote that the provision be accepted.

Of the 127 members voting only four voted against the insistence; they were Representatives Cannon of Illinois, Austin of Tennessee, Sulloway of New Hampshire and Moore of Pennsylvania.

DUMMY DISORDERLY HOUSES SUPPORTED

Paid Silence Money to New York Police

New York, Aug. 9.—A sensation was caused here by the disclosures that John D. Rockefeller, Jr., with the assistance of James B. Reynolds, assistant district attorney, and with the moral support of his father, has for the past year been operating a pretended disorderly house for the purpose of getting evidence against grafters, which include both the police and politicians and procurers of girls.

News that the house was operating soon became known to the dealers in white slaves and they came to offer human bargains.

To continue the investigation, these girls were bought with Rockefeller's money and placed in homes where they were protected.

The mass of evidence shows that $600 a month is paid police and politicians for protection by the fairly prosperous illegal resort. The more prosperous pay a sliding scale for the less prosperous.

That girls in these resorts pay the woman manager; that they give a stipulated sum to the police, and part of their earnings go to their masters.

That two inspectors, one of whom has been prominently brought forth in the present gambling investigation, are believed to have profited by the protection money.

GREAT LOSS OF LIFE

In German Mine When at Least 100 Perish and Many Injured

Bochum, Ge., Aug. 9.—A mining disaster which imperiled the lives of 650 pitmen occurred in the Lorraine pit in the vicinity of Gerthe. Many of the men were rescued, but at a late hour it was feared that many of that number had been killed.

Now 103 bodies have been recovered and the rescue parties are unable to enter the gallery in which the fire-damp explosion occurred, where it is believed from ninety to 100 men are still entombed and have almost certainly perished.

Result In Missouri

St. Louis, Aug. 9.—With only twelve counties to be heard from and the returns complete from the three large cities of Missouri, Democratic party leaders concede the gubernatorial nomination of the party to William S. Cowherd of Kansas City by 5000 majority. John C. McKinley won the nomination of the Republican party.

Million Dollar Dam Bursts

Gallipolis, O., Aug. 9.—Damage roughly estimated at $300,000 was done when Ohio river dam No. 26, near here, gave way. The structure cost more than $1,000,000.

The KITCHEN CUPBOARD

STEWED VEAL.

VEAL is a meat that is to be particularly recommended for summer. It is delicate and easily digested and so commends itself to fastidious stomachs.

When stewed, veal should be skimmed constantly to remove the scum. It should be well seasoned and may be spiced to suit the palate.

If you are fortunate enough to own a fireless cooker stews may be prepared in summer with much less trouble than other dishes. All that is necessary is to start the stew on the fire and then transfer it to the cooker.

Succulent Stews.

Stewed Neck of Veal.—Select a piece of neck, wash and trim it. Take some nice fresh drippings of butter and drop a little of it into a saucepan. Then lay the veal in and keep turning until a nice brown all round. Take the veal out and add to the drippings in the saucepan one good tablespoonful of flour, keeping stirred until a rich brown. Then add a pint of water or gravy and when it boils add three ounces of small onions; place the veal in again and simmer until done.

Stewed Veal With Beans.—Stewing veal is required for this, and it should be comparatively boneless, for it must be cut into small squares. Wash, saute in a little butter or drippings, add one onion and one carrot, each cut in small pieces. Put in seasoning and stew one hour. Add wax beans which have been cleaned and broken and stew one hour longer. A piece of butter with an equal amount of flour will add to the flavor and thicken the gravy.

Savory Viands.

Stewed Fillet of Veal.—Bind the veal with string to keep it in the shape of a roll. Put it in a floured cloth and in cold water; simmer four hours. It may be sent to the table in bechamel or with oyster sauce. Care should be taken to keep it as white as possible.

Stewed Knuckle of Veal.—Take a small knuckle of veal and cut off the shank bone. Stew this very slowly in a cloth till tender. The gristle should become like jelly or the dish will not be at its best. Very slow and long cooking is necessary. Serve liberally covered with parsley sauce and garnished with boiled carrots and turnips cut into small balls.

TIMELY FRUIT SALADS.

WITH the fruits now in season many cooling and delightful salads may be made.

Apples, peaches, pears, plums and grapes all make nice salads. With a little practice the housewife can invent new ways of serving them.

Tasty Salads.

Pear Salad.—Peel three or four large ripe pears. Cut them in halves lengthwise and core them. Simmer gently until tender in water containing just a little sugar. Use the sugar in proportion of one tablespoonful to two cupfuls of water and flavor with the juice of a lemon. Drain, cool and serve with a dressing made by mixing some pear pulp with minced celery and grapefruit and a little mayonnaise.

Peach Salad.—Take firm, fresh peaches, cut in halves and fill the cavities with a mixture of minced walnut meats, bits of pear and a little celery or minced parsley and chill. When serving garnish with parsley and serve with whipped cream dressing.

For a Hot Day.

Mixed Fruit Salad.—Grate an orange and two lemons. Boil a pound of sugar in a quart of water for about five minutes. Add the grated rind of an orange and two lemons. When cold, strain. Then put in the juice of three lemons and an orange and strain again. When cold, freeze, turning slowly at first, rapidly at the last. Put this in a border mold, pack in salt and ice two hours. Cut three oranges in half, take out the pulp, add half a pound white grapes cut in halves, one banana cut in dice, a grated pineapple and half a bottle of maraschino cherries. Sprinkle with half a cupful of powdered sugar, put in kettle and pack in salt and ice. They must not be frozen, but must be ice cold. At serving time plunge mold in hot water, turn the water ice on a high dish, fill with the iced fruit and serve.

Apple and Celery Salad.—Take some tender young celery, wash in cold water. Cut in thin slices and place in a dish. To each cupful of celery add a cupful of apples cut in thin slices and half a cupful of nut meats. Toss with mayonnaise dressing, into which has been folded a generous portion of cream whipped to a stiff froth.

Anna Thompson.

Catarrh Cannot be Cured
with LOCAL APPLICATIONS, as they cannot reach the seat of the disease. Catarrh is a blood or constitutional disease, and in order to cure it you must take internal remedies. Hall's Catarrh Cure is taken internally, and acts directly on the blood and mucous surfaces. Hall's Catarrh Cure is not a quack medicine. It was prescribed by one of the best physicians in this country for years and is a regular prescription. It is composed of the best tonics known, combined with the best blood purifiers, acting directly on the mucous surfaces. The perfect combination of the two ingredients is what produces such wonderful results in curing Catarrh. Send for testimonials free.
F. J. CHENEY & CO., Props., Toledo, O
Sold by Druggists price 75c.
Take Hall's Family Pills for constipation.

MRS. J. BORDEN HARRIMAN

Wealthy Civic Worker Who Heads Woman's Boom For Democratic Ticket.



Mrs. Harriman is chairman of the Woman's National Wilson and Marshall organization, the purpose of which is to exert woman's influence in the home for the Democratic standard bearers.

Worse Than a Limerick

Sea Girt, N. J., Aug. 9.—"The tariff was once a bulwark, now it is a dam," said Governor Wilson in the course of his speech of acceptance, but catching the puzzled look of his auditors, he added, with a laugh, "you can spell it either way."

READ LEDGER ADVS.

Mortgagee's Sale of Real Estate

Under and by virtue of the power of sale contained in a certain mortgage of real estate given by Herbert S. Barker, of Quincy, County of Norfolk and Commonwealth of Massachusetts, to Florence E. Whedon, wife of William T. Whedon, both of Norwood, in said County of Norfolk, dated February 8, 1900, and recorded in Norfolk Deeds, Book 865, page 438, the equity in said property supposed to be now standing in the name of E. N. Carpenter, Trustee, for breach of the condition of said mortgage and for the purpose of foreclosing the same, will be sold at public auction on the premises on Monday, August 26, 1912, at three o'clock in the afternoon, the real estate described in said mortgage, to wit:—A certain lot of land with dwelling house thereon, situated in that part of Quincy called Atlantic, being the Easterly half of Lot Number 22 (of Barker's subdivision) as shown on plan by H. C. Mildram, Surv., dated Boston May 7, 1892, and recorded with Norfolk Deeds Book 690, Page 640, containing 2500 square feet of land according to said plan and subdivision, and bounded and described as follows:—Northwesterly by Charles Street, twenty-five (25) feet; Northeasterly by lot 21 on said plan owned or formerly owned by Charles E. Stratton, one hundred (100) feet; Southeasterly by Lot 3 now owned or formerly owned by Frank O. Thaxter, twenty-five (25) feet; Southwesterly by the Westerly half of Lot 22 of subdivision.

Said premises will be sold subject to existing restrictions, unpaid taxes, tax titles, assessments, if any. One hundred (100) dollars required at sale.

GEORGE M. NAY,
Assignee and present holder of said mortgage.

For further particulars apply to Swain, Carpenter & Nay, attorneys for the Assignee, Rooms 1111-1116 Paddock Building, 101 Tremont Street, Boston, Mass. 3t-Aug. 2-9-16

Mortgagee's Sale of Real Estate

Under and by virtue of the power of sale contained in a certain mortgage of real estate given by Herbert S. Barker, of Quincy, County of Norfolk and Commonwealth of Massachusetts, to Florence E. Whedon, wife of William T. Whedon, of Norwood, in said County of Norfolk and said Commonwealth, dated March 5, 1900, and recorded in Norfolk Deeds Book 867, Page 638, the equity in said property supposed to be now standing in the name of E. N. Carpenter, Trustee, for breach of the condition of said mortgage and for the purpose of foreclosing the same, will be sold at public auction on the premises on Monday, August 26, 1912, at two forty-five o'clock in the afternoon, the real estate described in said mortgage, to wit:—

A certain lot of land with dwelling house thereon, situated in that part of said Quincy called Atlantic, being the Westerly half of Lot 22 (of Barker's subdivision) as shown on plan by W. C. Mildram Surv., dated Boston May 7, 1892, and recorded with Norfolk Deeds Book 690, Page 640, containing 2500 square feet of land according to said plan and subdivision, and bounded and described as follows:—Northwesterly by Charles Street, twenty-five (25) feet; Northeasterly by the Easterly half of Lot 22 owned by me, one hundred (100) feet; Southeasterly by lot No 3 owned or formerly owned by Frank O. Thaxter, twenty-five (25) feet; Southwesterly by lot No. 1 owned by Emma L. Fratus, fifty (50) feet, and by Lot 2 owned by me, fifty (50) feet.

Said premises will be sold subject to existing restrictions, unpaid taxes, tax titles, assessments, if any. One hundred (100) dollars required at sale.

GEORGE M. NAY,
Assignee and present holder of said mortgage.

For further particulars apply to Swain, Carpenter & Nay, attorneys for the Assignee, Rooms 1111-1116 Paddock Building, 101 Tremont Street, Boston, Mass. 3t-Aug. 2-9-16



Develop Beautiful Lines

In these days more importance than ever is attached to beauty of line in women's fashions.

The new **C-B a la Spirite** models are designed to bring out the beauty of a good figure and to develop beauty if the figure hasn't it to begin with.

A model for every type of figure.

The CORSET SHOP
MISS S. E. DUNPHY
8 Maple Street, Quincy

FIRST SENATORIAL GUN

For Massachusetts Is Fired by the Mayor of Boston

Danvers, Mass., Aug. 9.—Mayor John F. Fitzgerald of Boston opened his campaign for the United States senate here. He addressed 500 voters in the town hall.

The mayor urged the support of Governor Wilson for president.

He reviewed Governor Wilson's record and enumerated the laws that the governor had forced onto the statute books of New Jersey.

The mayor stated his own position on the tariff, calling himself a "modest protectionist." He said that if elected to the United States senate he would work for the increase of the New England merchant marine.

One Lake Steamer Sank

Marquette, Mich., Aug. 9.—The steamers James Gayley and Renssalaer crashed forty-three miles east of Manitou island. The Gayley sank. The Renssalaer came into port with four feet of water in her forward compartment. Passengers and crew of the Gayley were taken off by the Renssalaer. The damage is estimated by owners at $300,000.

(ADVERTISE.)

New York, New Haven and Hartford R. R.

In effect June 2, 1912

The letters in the same line as the figures below stand for different stations and indicate that trains stop as follows.

a	Wollaston	f	Harrison Square
b	Norfolk Downs	g	Savin Hill
c	Atlantic	h	Crescent Avenue
d	Neponset	i	South Boston
e	Pope's Hill	r	Quincy Adams
*	Saturdays Only	†	Except Saturday

Exp.—Express train.

TO BOSTON			FROM BOSTON		
Leave	Stop	Arrive	Leave	Stop	Arrive
r 5 14	abcdefghi	5 41	5 45	ihgfedeba	6 14 r
r 6 16	abcf	6 35	6 12	ihgfedeba	6 39 r
r 6 33	e	6 49	6 30	a	6 47
r 6 40	abcf	7 00	7 15	hgfedeba	7 41 r
r 7 08	abcd	7 30	7 41	a	7 58
r 7 25	d	7 42	7 45	e	8 03 r
r 7 33	Exp	7 48	8 35	ca	8 52
r 7 42	ab	8 00	8 42	b	8 59
7 57	a	8 13	9 10	fedba	9 32 r
r 8 09	abcd	8 31	9 45	a	10 01 r
r 8 30	a	8 46	10 15	ihgfedeba	10 41 r
r 8 53	ad	9 10	10 55	Exp	11 10
r 9 15	abe	9 33	11 15	hgfedeba	11 41 r
r 10 03	a	10 20	11 50	a	12 07
r 10 19	abcdefghi	10 45	12 15	hgfedeba	12 41 r
11 12	a	11 28	12 37	a	12 54
r 11 24	abcdefgh	11 50	12 50	Exp	1 05
12 04	a	12 20	1 11	edeba	1 32 r
r 12 25	abcdefghi	12 52	*1 31	a	1 49
r 1 20	a	1 37	*1 41	Exp	1 56 r
2 04	a	2 20	1 45	a	2 01
r 2 19	abcdefgh	2 45	*1 48	cba	2 07 r
r 3 13	Exp	3 28	*2 08	Exp	2 22
4 04	a	4 20	2 15	fedeba	2 37 r
r 4 25	abcdefgh	4 52	2 35	Exp	2 50
5 06	Exp	5 20	3 15	hgfedeba	3 40 r
r 5 30	abcdefg	5 55	3 45	a	4 02
6 12	a	6 30	4 12	fedeba	4 34 r
7 05	b	7 22	4 41	e	4 58
r 7 22	Exp	7 37	14 57		5 11
*7 29	ab	7 46	15 14	a	5 31
r 8 07	abcdef	8 30	5 24	a	5 42
r 9 10	abe	9 18	15 31	deb	5 59 r
10 04	a	10 20	5 43	a	6 10 r
r 10 07	abcdef	10 30	5 55	iedeba	6 21 r
r 11 25	abcd	11 45	6 14	Exp	6 30 r
			6 31	eeba	6 52 r
			7 00	fedeba	7 24 r
			7 12	a	7 29
			8 05	ba	8 23
			9 25	dba	9 46 r
			10 35	fedeba	11 01 r
			11 10	fedeba	11 35 r
			11 30	ba	11 49

SUNDAYS

r 7 43	abe	8 03	6 30	ba	6 48 r
8 30	Exp	8 45	8 45	ihgfedeba	9 13 r
8 34	abe	8 52	9 05	Exp	9 21
r 8 45	bcdefghi	9 13	10 15	ihgfedeba	10 42 r
r 9 13	abe	9 33	12 15	ihgfedeba	12 42 r
9 31	a	9 47	12 45	Exp	1 01
10 23	ac	10 40	1 30	ihgfedeba	1 57 r
11 00	Exp	11 17	2 15	hgfedeba	2 42 r
r 11 16	abcdefghi	11 43	2 45	a	3 02
1 02	Exp	1,17	3 15	ihgfedeba	3 42 r
r 1 16	abcdefgh	1 43	4 27	eba	4 48 r
r 3 10	abe	3 30	5 15	ihgfedeba	5 42 r
r 4 16	abcdefghi	4 43	6 15	ihgfedeba	6 42 r
r 5 07	abe	5 27	7 00	eba	7 19 r
r 6 16	abcdefghi	6 43	8 15	ihgfedeba	8 41 r
r 7 16	abcdefghi	7 42	8 50	Exp.	9 05 r
r 8 16	abcdefghi	8 43	9 30	ihgfedeba	9 57 r
9 05	a	9 22	10 45	eba	11 04 r
r 10 46	abe	11 05			
r 11 01	abe	11 20			

West Quincy for Boston (stopping at East Milton)—6.22, 6.56, 7.16, 8.03, 8.10, 9.07, 10.08, 10.58, A. M. 12.08, 1.19, 2.08, 3.18, 4.08, 5.13, 6.09, 7.19, 8.59, 11.13 P. M. **Sundays**—8.18, 9.20 A. M. 12.59, 5.14, 6.59, 11.02 P. M.

Boston for West Quincy (stopping at East Milton)—6.35, 7.27, 8.20, 9.35, 10.25, 11.35 A. M. 12.25, *1.20, 11.35, 2.45, 3.35, 4.35, 5.22, 5.47, 6.18, 7.20, 9.10, 11.20 P.M. **Sundays**—8.58 A.M 12.38, 4.37, 5.37, 10.15 P. M.

Montclair for Boston 6.29, 7.23, 8.17, 10.14, A. M. 12.14, 1.25 4.14, 5.20, 6.12, 7.26, 9.06, P. M. **Sundays**—8.26, 9.26, A. M. 1.06, 5.21, 11.09 P. M.

Boston for Montclair 9.35, 10.25, 11.35, A. M. 12.25, 1.35, 2.45, 3.35, 4.35, 5.22, 15.47, 6.18, 9.1[illegible] 11.20 P.M. **Sundays**—8.58 A. M. 12.38, 4.37, 5.37, 10 15 P. M.

Bay State Street Railway Company

TIME TABLE

In effect June 22, 1912.

(Subject to change without notice.

Leave QUINCY for

Braintree, 6.15, 6.50 A. M. and every 30 minutes to 10.50 P. M. **Sundays,** 7.50 A. M., then same as week days. **Return,** leave **Braintree,** 6.25 A. M. and every 30 minutes to 10.25 P. M. **Sundays,** 7.55 A. M. and then same as week days.

Brockton, 6.15, 6.50 A. M. and every 30 minutes to 8.50 P. M., then 9.50 P. M. **Sundays,** 7.50 A. M., then same as week days. **Return,** leave **Brockton** 6.20, 7 A. M., and every 30 minutes to 9.30 P. M. **Sundays,** 8 A. M. then same as week days.

West Quincy and **East Milton,** 5.20, 5.50, 6.10 A. M., and every 20 minutes to 11.10 P. M. (**Wednesdays** and **Saturdays,** 11.50 P. M.) **Sundays,** 6.50 A. M. then same as week days. **Return,** leave **East Milton,** 5.55, 6.15, 6.45 A. M. and every 20 minutes to 11.45 P. M. (**Wednesdays** and **Saturdays,** 12.1[illegible] midnight.) **Sundays,** 7.25 A. M., then same as week days.

East Weymouth, 6.00, 6.15, 6.35, 7.05, 7.35, 8.05, 8.35, 9.05 A. M. then 5, 25, 35 and 55 minutes past each hour to 11.05, 11.50 P. M. **Sundays,** 7.35 A. M. then same as week days. **Return,** leave **East Weymouth,** 5.55, 6.15, 6.45, 7.00, 7.15, 7.45, 8.15, 8.45, 9.15, 9.30, 9.45 A. M. then on the hour, 15, 30 and 45 minutes past each hour to 11.15 11.45 P. M. **Sundays,** 7.45 A. M. then same as week days.

Houghs Neck, Week days except **Saturday,** 5.20, 5.35, 5.50, 6.10 A. M., every 15 minutes to 7.40 A. M., every 30 minutes to 4.40 P. M., every 15 minutes to 7.10 P. M., every 30 minutes to 11.10, 11.50 P. M. **Saturday,** 5.20, 5.35, 5.50, 6.10 A. M., every 15 minutes to 7.40 A. M., every 30 minutes to 11.10 A. M., every 15 minutes to 10.40, 11.10, 11.50 P. M. **Sunday,** 6.50, 7.40 A. M., every 30 minutes to 10.10 A. M., every 15 minutes to 10.40, 11.10 P. M. **Return** leave **Houghs Neck.** Week days, except Saturday, 5.45, 6.05 A. M., every 15 minutes to 8.05 A. M., every 30 minutes to 5.05 P. M., every 15 minutes to 7.35 P. M. every 30 minutes to 11.35 P. M., 12.10 midnight. **Saturday,** 5.45, 6.05 A. M. every 15 minutes to 8.05 A. M., every 30 minutes to 11.35 A. M. every 15 minutes to 11.05, 11.35 P. M., 12.10 midnight. **Sunday,** 7.20, 8.05 A. M., every 30 minutes to 10.35 A. M., every 15 minutes to 11.05, 11.35 P. M.

Nantasket, 9.25 A. M., every 30 minutes to 9.25 P. M. **Sunday,** 9.25 A. M., then same as week days. **Return,** leave **Nantasket** 10.45 A. M., every 30 minutes to 10.15 P. M., then 11.00 P. M. **Sundays,** 10.45 A. M., then same as week days.

Neponset via Hancock Street,—5.45 6.20, 6.50 A. M. and every 30 minutes to 10.50 P. M. then 12.50 midnight. **Sundays,** 6.50 A. M. then same as week days. **Return,** leave **Neponset,** 6.40 7.10, 7.40 A. M. and every 30 minutes to 11.10 P. M. then 12.35 midnight. **Sundays,** 7.40 A. M. then same as week days.

Neponset via Wollaston—6.03, 6.33, 7.03 A. M. and every 30 minutes to 11.03 P. M. then 11.20, 11.50 P. M. **Sundays,** 7.03 A. M., then same as week days. **Return,** leave **Neponset,** 6.25, 6.55, 7.25, A. M. and every 30 minutes to 11.25 P. M. then 11.42 P. M. and 12.12 midnight. **Sundays,** 7.25 A. M. then same as week days.

Neponset, via Norfolk Downs, 6.2[illegible] 6.55, 7.25, 8, 8.30 A. M. and every 30 minutes to 10 P. M. (**Wednesdays** and **Saturdays,** 11 P. M.) **Sundays,** 7.30 A. M. then the same as week days. **Return,** leave **Neponset,** 7, 7.30 A. M. and every 30 minutes to 10.30 P. M. **Wednesdays** and **Saturdays,** 11.30 P. M.) **Sundays,** 8 A. M. then same as week days.

Weymouth Landing, 5.20, 6.00, 6.20 6.55, 7.25 7.55 A. M. then every 30 minutes, until and including 10.55 P. M. **Sundays,** 7.25, A. M. then same as week days. **Return,** leave **Weymouth Landing,** 5.45, 6.[illegible] 6.40, 7.15, 7.45 A. M. then every [illegible] minutes until and including 11.15 P. M. **Sundays** 7.45 A. M. then same as week days.

Leave NEPONSET for

Nantasket, 9.05 A. M. every 30 minutes to 9.05 P. M. **Sunday,** 9.05 A. M. then same as week days. **Return,** leave **Nantasket,** 10.45 A. M. every 30 minutes to 9.45 P. M. **Sundays,** 10.45 A. M. then same as week days.

Squantum, 6.25 A. M. every 30 min. to 7.25 P. M. then 8.35, 9.35, 10.35 P. M. **Wednesdays** and **Saturdays,** 11.30 P. M. **Sundays,** 7.35, 8.35, 8.55 A. M., every 30 minutes to 9.55 P. M. **Return,** leave **Squantum,** 6.00 A. M. every 30 minutes to 8.00 P. M., then 9.00, 10.00, 11.00 P. M. **Wednesdays** and **Saturdays,** 1150 P. M. **Sundays,** 7.15, 8.00, 9.00 A. M. every 30 minutes to 10.30 P. M.

THOMAS GAMMON,
Superintendent.

The Window at the White Cat

By MARY ROBERTS RINEHART

Copyright, 1910, by Bobbs-Merrill Co.

SYNOPSIS

Margery Fleming asks John Knox, attorney, to find her father, State Treasurer Fleming, who is missing. A paper with 1122 on it has been found pinned to Fleming's pillow.

Fleming, whose dishonest work drove Henry Butler, former state treasurer, to suicide, has been seen alive. Knox visits Letitia and Jane Maitland, Margery's aunts.

Margery is engaged to Harry Wardrop. Letitia tells Knox ten of her pearls have been stolen. Knox watches for burglars. During the night Wardrop's valise is robbed.

Jane Maitland mysteriously disappears. Murder is suspected. In her room is found another paper with 1122 on it.

(Continued from last issue)

Hunter wheeled on Wardrop.

"A quarter to 2?" he asked. "You were coming home from—the city?"

"Yes, from the station."

"The last train gets in here at 12:30," Hunter said slowly. "Does it always take you an hour and a quarter to walk the three squares to the house?"

Wardrop flushed uneasily, and I could see Margery's eyes dilate with amazement.

"I did not come directly home," he said almost defiantly.

"Then—will you be good enough to tell me where you did go. I have reasons for wanting to know."

"Hang your reasons. Look here, Mr. Hunter, do you think I would hurt a hair of that old lady's head? Do you think I came here last night and killed her, or whatever it is that has happened to her, and then went out and tried to get in again through the window?"

"Not necessarily," Hunter said, unruffled. "It merely occurred to me that we have at least an hour of your time last night while this thing was going on to account for. However, we can speak of that later. I am practically certain of one thing—Miss Maitland is not dead or was not dead when she was taken away from this house."

"Taken away!" Margery repeated. "Then you think she was kidnaped?"

"Well, it is possible. You are certain there are no closets or unused rooms where if there had been a murder the body could be concealed?"

"I never heard of any," Margery said, but I saw Wardrop's face change on the instant. He stood frowning at the floor.

Margery was beginning to show the effect of the long day's strain. She began to cry a little, and with an air of proprietorship that I resented somehow Wardrop went over to her.

"You are going to lie down, Margery," he said, holding out his hand to help her up. "Mrs. Mellon will come over to Aunt Letitia, and you must get some sleep."

"Sleep!" she said, with scorn, as he helped her to her feet. "Sleep when things like this are occurring! Father first and now dear old Aunt Jane! Harry, do you know where my father is?"

He faced her as if he had known the question must come and was prepared for it.

"I know that he is all right, Margery. He has been—out of town. If it had not been for something unforeseen that—happened within the last few hours he would have been home today."

She drew a long breath of relief.

When they had both gone Hunter sat down on a trunk and drew out a cigar that looked like a bomb.

"The window," I suggested, and he went over to it. When he came back he had a rather peculiar expression.

"In the first place," he began, "we can take it for granted that unless she was crazy or sleepwalking she didn't go out in her night clothes, and there's nothing of hers missing. She wasn't taken in a carriage, provided she was taken at all. There's not a mark of wheels on that drive newer than a week, and besides, you say you heard nothing."

"Nothing," I said positively.

"Then unless she went away in a balloon, where it wouldn't matter what she had on, she is still around the premises. It depends on how badly she was hurt."

"Are you sure it was she who was hurt?" I asked. "That print of a hand—that is not Miss Jane's."

In reply Hunter led the way down the stairs to the place where the stain on the stair rail stood out, ugly and distinct. He put his own heavy hand on the rail just below it.

"Suppose," he said, "suppose you grip something very hard, what happens to your hand?"

"It spreads," I acknowledged, seeing what he meant.

"Now look at that stain. Look at the short fingers. Why, it's a child's hand beside mine. The breadth is from pressure. It might be figured out this way. The fingers, you notice, point down the stairs. In some way, let us say, the burglar, for want of a better name, gets into the house. He used a ladder resting against that window by the chest of drawers."

"Ladder!" I exclaimed.

"Yes, there is a pruning ladder there Now, then, he comes down these stairs, and he has a definite object. He knows of something valuable in that cubby hole over the mantel in Miss Jane's room. How does he get in? The door into the upper hall is closed and bolted, but the door into the bathroom is open. From there another door leads into the bedroom, and it has no bolt—only a key. That kind of a lock is only a three minute delay or less. Now, then, Miss Maitland was a light sleeper. When she wakened she was too alarmed to scream. She tried to get to the door and was intercepted. Finally she got out the way the intruder got in and ran along the hall. Every door was locked. In a frenzy she ran up the attic stairs and was captured up there. Which bears out Miss Margery's story of the footsteps back and forward.

"He brings her down the stairs again, probably half dragging her. Once she catches hold of the stair rail and holds desperately to it, leaving the stain here."

"But why did he bring her down?" I asked. "Why wouldn't he take what he was after and get away?"

"She probably had to get the key of the iron door. It was hidden, and time was valuable. If there was a scapegrace member of the family, for instance, who knew where the old lady kept money and who needed it badly, who knew all about the house and who"—

"Fleming!" I exclaimed, aghast.

"Or even our young friend Wardrop," Hunter said quietly. "He has an hour to account for. The trying to get in may have been a blind, and how do you know that what he says was stolen out of his satchel was not what he had just got from the iron box over the mantel in Miss Maitland's room? One-thirty, Miss Margery says, when she heard the noise. One-forty-five when you heard Wardrop at the shutters. I tell you, Knox, it is one of two things, either that woman is dead somewhere in this house or she ran out of the hall door just before you went downstairs, and in that case the Lord only knows where she is. If there is a room anywhere that we have not explored"—

"I am inclined to think there is," I broke in, thinking of Wardrop's face a few minutes before. And just then Wardrop joined us. He closed the door at the foot of the boxed in staircase and came quietly up.

"You spoke about an unused room or a secret closet, Mr. Hunter," he said, without any resentment in his tone. "We have nothing so sensational as that, but the old house is full of queer nooks and crannies, and perhaps in one of them we might find"— He stopped and gulped. Whatever Hunter might think, whatever I might have against Harry Wardrop, I determined then that he had had absolutely nothing to do with little Miss Maitland's strange disappearance.

The first place we explored was a closed and walled in wine cellar long unused and to which access was gained by a small window in the stone foundation of the house. We moved every trunk in the storeroom. The grounds had been gone over inch by inch without affording any clew, and now the three of us faced one another. The day was almost gone, and we were exactly where we started. Hunter had sent men through the town and the adjacent countryside, but no word had come from them. Miss Letitia had at last succumbed to the suspense and had gone to bed, where she lay quietly enough, as is the way with the old, but so mild that she was alarming.

At 5 o'clock Hawes called me up from the office and almost tearfully implored me to come back and attend to my business. When I said it was impossible I could hear him groan. Hawes is of the opinion that by keeping fresh magazines in my waiting room and by persuading me to the extravagance of Turkish rugs he has built up my practice to its present flourishing state. When I left the telephone Hunter was preparing to go back to town and Wardrop was walking up and down the hall. Suddenly Wardrop stopped his uneasy promenade and hailed the detective.

"By George," he exclaimed, "I forgot to show you the closet under the attic stairs!"

CHAPTER VI.

Concerning Margery.

WARDROP showed us the panel in the hall, which slid to one side when he pushed a bolt under the carpet. The blackness of the closet was horrible in its suggestion to me. I stepped back while Hunter struck a match and looked in.

The closet was empty.

"Better not go in," Wardrop said. "It hasn't been used for years and it's black with dust. I found it myself and showed it to Miss Jane. I don't believe Miss Letitia knows it is here."

"It hasn't been used for years!" reflected Hunter. "I suppose it has been some time since you were in here, Mr. Wardrop?"

"Several years," Wardrop replied carelessly. "I used to keep contraband here in my college days, cigarettes and that sort of thing. I haven't been in it since then."

Hunter took his foot off a small object that lay on the floor.

"Here is the fountain pen you lost this morning, Mr. Wardrop," he said quietly.

When Hunter had finally gone at 6 o'clock, summoned to town on urgent business, we were very nearly where we had been before he came. He could only give us theories, and after all, what we wanted was fact—and Miss Jane.

Why had Wardrop lied about so small a matter as his fountain pen? The closet was empty. What object could he have had in saying he had not been in it for years? I found that my belief in his sincerity of the night before was going.

It would have been easy enough for him to rob himself, and, if he had an eye for the theatrical, to work out just some such plot. It was even possible that he had hidden for a few hours in the secret closet the contents of the Russia leather bag. But, whatever Wardrop might or might not be, he gave me little chance to find out, for he left the house before Hunter did that afternoon, and it was later, and under strange circumstances, that I met him again.

Hunter had not told me what was on the paper he had picked out of the basket in Miss Jane's room, and I knew he was as much puzzled as I at the scrap in the little cupboard with eleven twenty-two on it. It occurred to me that it might mean the twenty-second day of the eleventh month, perhaps something that had happened on some momentous, long buried 22d of November. But this was May, and the finding of two slips bearing the same number was too unusual.

After Hunter left I went back to the closet under the upper stairs and with some difficulty got the panel open again. The space inside, perhaps eight feet feet high at one end and four at the other, was empty. There was a row of hooks, as if at some time clothing had been hung there, and a flat shelf at one end, gray with dust.

I struck another match and examined the shelf. On its surface were numerous scratchings in the dust layer, but at one end, marked out as if drawn on a blackboard, was a rectangular outline, apparently that of a smallish box and fresh.

My match burned my fingers and I dropped it. The last flash showed me, on the floor of the closet and wedged between two boards, a small white globule. It did not need another match to tell me it was a pearl.

I dug it out carefully and took it to my room. In the daylight there I recognized it as an unstrung pearl of fair size and considerable value. There could hardly be a doubt that I had stumbled on one of the stolen gems. If Wardrop took the pearls, I kept repeating, who took Miss Jane?

I tried to forget the pearls and to fathom the connection between Miss Maitland's disappearance and the absence of her brother-in-law. The scrap of paper, eleven twenty-two, must connect them, but how? A family scandal? Dismissed on the instant. There could be nothing that would touch the virginal remoteness of that little old lady. Insanity? Well, Miss Jane might have had a sudden aberration and wandered away, but that would leave Fleming out, and the paper dragged him in. A common enemy?

I smoked and considered for some time over this. An especially malignant foe might rob or even murder, but it was almost ludicrous to think of his carrying away by force Miss Jane's ninety pounds of austere flesh. The solution, had it not been for the blood stains, might have been a peaceful one, leaving out the pearls, altogether, but later developments showed that the pearls refused to be omitted. To my mind, however, at that time, the issue seemed a double one. I believed that some one, perhaps Harry Wardrop, had stolen the pearls, hidden them in the secret closet, and disposed of them later. I made a note to try to follow up the missing pearls.

Then I clung to the theory that Miss Maitland had been abducted and was being held for ransom. But—and I stuck here—the abductor who would steal an old woman and take her out into the May night without any covering—not even shoes—clad only in her night clothes, would run an almost certain risk of losing his prize by pneumonia. For a second search had shown not an article of wearing apparel missing from the house.

Just before dinner I made a second round of the grounds. About a hundred feet beyond the boundary hedge I found circular tracks, broad and deep, where an automobile had backed and turned. The lane was separated by high hedges of osage orange from the properties on either side, and each house in that neighborhood had a drive of its own, which entered from the main street, circled the house and went out as it came.

There was no reason, or, so far as I could see, no legitimate reason why a car should have stopped there, yet it stopped and for some time. Deeper tracks in the sand at the side of the lane showed that.

I felt that I had made some progress. I had found where the pearls had been hidden after the theft, and this put Bella out of the question. And I had found—or thought I had—the way in which Miss Jane had been taken away from Bellwood.

I came back past the long rear wing of the house which contained, I presumed, the kitchen and the other mysterious regions which only women and architects comprehend. A long porch ran the length of the wing, and as I passed I heard my name called.

"In here in the old laundry," Margery's voice repeated, and I retraced my steps and went up on the porch. At the very end of the wing, dismantled, piled at the sides with firewood and broken furniture, was an old laundry. Its tubs were rusty, its walls mildewed and streaked, and it exhaled the musty odor of empty houses. On the floor in the middle of the room, undeniably dirty and dishevelled, sat Margery Fleming.

(To be Continued.)

WEAR HUB MARK RUBBERS This Winter

SENATE STANDS FOR FREE TOLLS

On All American Coastwise Vessels Passing

OPPOSED TO ALL ARBITRATION

Senate Also Voted to Admit to Registration American Owned Foreign Built Vessels—Senators Say They Will Not Vote For Arbitration—Probable Compromise of Congress on One Battleship

Washington, Aug. 9.—By a vote of 34 to 24 the senate adopted the amendment to the Panama canal bill offered by Senator Williams of Mississippi, admitting to American registration of American-owned but foreign-built ships when engaged in foreign trade.

This is particularly interesting in view of the vote of 11 to 44 by which the senate refused to strike from the Panama canal bill the provision granting free passage through the canal to American ships. The only amendment of importance in this connection adopted by the senate inserted the word "exclusively," so that the favors granted to American shipping may apply exclusively to the coastwise trade in which theoretically there is no competition and therefore no discrimination against foreign bottoms.

The overwhelming nature of the vote shows that there is no chance that further debate will change the matter before the bill is finally disposed of. It also raises the far more important question as to whether this country will ever permit the treaty rights involved under the Hay-Pauncefote treaty to be arbitrated. The prevailing opinion is that so many of the senators insist that the whole subject is purely domestic, involving no international aspects, that they will now assert that even a suggestion of of arbitration is an impertinence.

Senators who have fought for the strict observance of the treaty and the equal treatment of American and foreign shiips have openly stated on the floor of the senate that if congress voted free passage for American ships, in the face of the Hay-Pauncefote treaty they would also in the face of an arbitration treaty refuse to arbitrate the question. That has not been denied, and the feeling here is that arbitration will never be reached.

Speeches against the treaty were made by Mr. Works of California and Mr. Chamberlain of Oregon, with many interruptions from the floor. Their position in general was that the Hay-Pauncefote treaty committed this country to such a bad bargain that we could not be expected to abide by it. The logical conclusion of this question was seriously presented by Mr. Martine of New Jersey, when, to the amusement of the senate he shouted huskily:

"The Hay-Pauncefote treatry was the act of diplomatic imbecility. Treaty rights are sacred, but we come now to the still more imperative need for self-preservation. To prevent us from being starved out I want the canal to American ships to be free as God's air."

Mr. McCumber said that he could easily understand the strong sentiment that had been developed against the treaties when he looked at a map of the United States and saw the number of senators who came from the coast. It was natural, he said, that their views should be colored by the wishes of their constituents. He predicted that if congress decided on favors for American shipping the question would never go to The Hague. The same construction of the treaty, he said, which would justify senators in voting no tolls for American ships would also justify them in voting down a proposal for arbitration.

Desiring to give the insurgent Democrats an opportunity to "cool off," the Democratic leaders of the house halted the plans to have another caucus next week and the present intention of those who are seeking to restore harmony in Democratic ranks is to defer action until the closing days of tne session on the naval appropriation bill. The house will then offer to compromise with the senate on one battleship, and the senate it is said, will accept it.

PANAMA CANAL SHOW

May Have to Get Along Without Any Great Britain Exhibits

London, Aug. 9.—It is stated in well-informed circles that the reason why Great Britain has not yet accepted the invitation to participate in the Panama-Pacific exposition lies in the failure of the United States to settle the question of the Panama canal tolls.

Should the United States favor American shipping, it is declared to be most likely that Great Britain will decline officially to participate.

Fishing Vessel Loses Two

Portland, Me., Aug. 9.—The loss of two of her men was reported by the Gloucester fishing schooner Katherine Burke, Captain Daniel McDonald, upon arrival here.

PRIVILEGED CLASS



Cholly—This is leap year, Mrs Twicewed. Great time for widows.

Mrs. Twicewed—Oh! We widows don't have to wait for leap year to propose

AQUAS READY ROOFING
LONG WEAR—EASILY LAID
WATER AND SPARK PROOF
SANBORN & DAMON
QUINCY

LEE'S INN, Squantum
15th season for the famous DINNERS
Fish--Chicken--Broiled "Live" a la carte
Phone, Quincy 1643 W
Leave Electrics at Boardwalk, 5 cent fare from any part of Quincy; ask for transfer. July 23-2mos

The National Granite Bank
located at Quincy, in the State of Massachusetts is closing its affairs. All note holders and other creditors of the association are therefore hereby notified to present the notes and other claims for payment.
R. F. CLAFLIN, Cashier.
Jy 9—S 18

PENNIMAN'S TAXI SERVICE
Taxis and 5 and 7 Passenger Touring Cars for all occasions
C. H. PENNIMAN, Prop.
Agent for Pope-Hartford Cars
Demonstration by Appointment
Phones
Stable 207. Residence 972 W
Dec. 23-tf

THANK YOU!
I made a success in Quincy town for a short time, do you know why? Because my work is good and my price is low, of all kind of furniture repairing, mattresses and cushions.
M. MIRKIN, Upholsterer
67 Washington Street
Next to the Y. M. C. A. Building,
Quincy, Mass. Tel. Quincy 501-W
July 19-1m

Quincy Savings Bank
BANK HOURS: Every Business Day except Saturday, 8.30 A. M. to 3 P. M.
SATURDAY—8.30 A. M. to 12 M.
CLARENCE BURGIN, Treasurer.

INSURANCE
Fire, Liability and Automobile
Strongest Companies. Lowest Rates
Liberal treatment in case of loss.
H. L. KINCAIDE & CO.

M. T. SULLIVAN
Real Estate Insurance
Auctioneer Care of Property
Justice of the Peace
Room 3 Burgin & Merrill Block,
QUINCY

PATENTS
PROCURED AND DEFENDED. Send model, drawing or photo. for report on search and free report. Free advice, how to obtain patents, trade marks, copyrights, etc., IN ALL COUNTRIES.
Business direct with Washington saves time, money and often the patent.
Patent and Infringement Practice Exclusively.
Write or come to us at
710 Eighth Street, near United States Patent Office,
WASHINGTON, D. C.
C. A. SNOW & CO.

CLASSIFIED ADVERTISEMENTS

Advertisements under this head 25 words or less one time 25 cents Three consecutive insertions 50 cents. 6 consecutive insertions 75 cents.

No advertisements taken over the telephone, received by mail or at the office unless accompanied by cash.

LOST

LOST—A bunch of keys, between Brewers Corner and Wollaston Beach. Notify L 22, Ledger Office and receive reward. Aug. 9-2t

LOST—A reward will be paid for the return of a maltese gray cat. Pandora Hotel, Houghs Neck. 9-1t

LOST—Pocket book containing sum of money, Wednesday in vicinity of city square. Return to A. J. Lakin, 30 Robertson street and receive reward. 8-3t

Lost—A light collie dog answers to name of Prince. Spot on right side of nose. Reward if returned to Dr. F. D. Carter, 31 Granite place, East Milton. 7-3t 10-1w P

FOR SALE

FOR SALE—New Cottage House on Park street, South Weymouth, 5 rooms and bath, all modern improvements. 12,000 feet land, 3 minutes to centre of town, 2 minutes to electric, 10 minutes to R. R. station. Price $2,500 for quick sale. Joining the same property fine house lot for sale. Strandman Bros., 54 Park street, South Weymouth. 9-2t

FOR SALE—40 large wooden boxes cheap. 7-8 thick, planed on both sides Boards could be used for covering small buildings. Wheelers Dry Goods Store. 3-7t

FOR SALE—Indian Motor Cycle 5 H. P., 2 Cylinder. Price $110 cash. Apply between 7 and 8 A. M. or at 7 P. M. at 154 Elm street, Quincy, or telephone Quincy 1160 for appointment. 1-tf

WANTED

WANTED—Stable man for night work, steady job. Apply to W. F. Loud, 10 Hall place, West Quincy. 9-3t

WANTED—In Quincy, Wollaston, Norfolk Downs, Atlantic or East Milton a single house with improvements. State location and price. Address H. Ledger Office. 8-6t

WANTED—A small building, suitable for cow barn or chicken house, to be moved intact to Greenleaf street. Address J. A. R. Ledger Office, stating location, size of building and lowest price. 8-3t

WANTED—Dressmaking done at 623 Washington street corner Cleverly court, Mrs. W. L. North. 7-6t

WANTED—Carpenters. Apply to J. S. Johnson, 40 Franklin street. 7-6t

LEWIS N. CURTIS, PAINTER and GLAZIER.
LEADED STAINED GLASS.
DECORATOR and PAPER HANGER
OLD FURNITURE REFINISHED.
Orchard Place, off Spear Street, Quincy.

HERBERT A. HAYDEN
Piano Tuner
Office at C. F. Pettengill's, 1391 Hancock street, Quincy.
Residence, 78 Cleverly Court, Quincy Point Mass. Tel. Quincy 1153 M Nov. 3-tf

A GOOD TIME
for you to think about having your
FURNITURE REPAIRING
done is in your vacation time
—AT—
HOLMES & HALL
GENERAL UTILITY HOSPITAL
96 Washington St., Quincy
TELEPHONE 974 W

JAMES F. BURKE
Real Estate and Insurance
AUCTIONEER MORTGAGES
Justice of the Peace Notary Public
Room 4, Savings Bank Building
Tel. 385-3 Jan. 17-tf

BE SURE TO READ THE ADVERTISEMENTS IN TODAY'S LEDGER

TO LET

TO LET—Two furnished rooms for light housekeeping. Apply at 62 Massachusetts avenue, Quincy Point. Aug. 5-6t

TO LET—Opposite Adams Academy, Quincy Center. A house with all improvements. F. M. Taylor, 527 Main street, South Weymouth, Tel. Weymouth 263 W. 7-tf

TO LET—Flat in new two-family house on Bedford street 7 rooms, all improvements. Apply at 180 Glendale road. Telephone 1191 M Quincy. 15-24t

TO LET—6 rooms and bath, upper flat. All improvements, $21. Glendale road, Quincy. Nice new half houses opposite new brick school in East Braintree, 5 rooms and W. C. $15. High and dry, select neighborhood, near steam, trolley and shipyard. H. F. McIntire, Greenleaf Block. Tel. 7-tf

TO LET—Private family will rent 2 unfurnished rooms for light housekeeping in large house, with verandas. Beautiful grounds, 5 minutes to depot. Fare 7 1-2c So. Terminal. References. Tel. Quincy 1401 M. Aug. 5-6t

TO LET—Single house, 10 rooms and bath. All modern improvements. In good condition, suitable for lodging house, desirable locality, near City Square, rooms now occupied with select Lodgers. Beds, furniture and fixtures are new and can be purchased at a bargain. Vacant Aug. 15. Apply to P. J. Ferguson, Room 4 Durgin-Merrill Block. 29-12t

TO LET— Two large furnished rooms for light housekeeping; also side room. Apply 26 School street, Quincy. 24-18t

TO LET—A large newly furnished front room with use of bath; close to Quincy Square. Apply at 1187 Hancock street. Aug. 1-tf.

TO LET—Homestead estate of the late Joseph F. Berry, 1642 Hancock street. House of nine rooms with modern conveniences and a large stable. George H. Brown, Trustee, 22 Adams Building, Quincy, or 431 Tremont Building, Boston. 1-tf

TO LET—3rd floor flat, 4 large rooms, improvements. Whitwell street, near City Hospital, rents for $12. Apply to James Moorhead, 28 Curtis street. Tel. 462-2. 23-tf

TO LET—40 Park Lane, 6 rooms with latest improvements. Best residental section in Quincy. 6 minutes walk from Square, 2 minutes from sea shore. Apply on premises or D. J. Holmes, Builder, 22 Berkely street, Tel. 349-M. 10-tf

TO LET—New 2-family house, 6 rooms each, all improvements, best locality. Apply 87 Merrymount road, Quincy. 8-tf

TO LET

Ground Floor—Granite street, near City Square, 22x55 feet. Also the floor above it. Splendid light—excellent opportunity.

Hancock Building—City Square Offices—Hancock Building—large or small—front or back.

Tenement—22 Granite street, near City Square, Quincy, 4 rooms and bath, $12 a month in advance.

Tenement—22A Granite street, near City Square, Quincy, 4 rooms and bath, $10 a month in advance.

Lodging Rooms—Furnished or unfurnished. Durgin-Merrill Block.

Office—Hancock Chambers, 16x18 feet one flight up, low rent.

City Square Hall, Office or Shop—Hancock Chambers, 2 flights up, 28x43 feet and 20 feet high. Splendid light, low rent

GREENLEAF BLOCK
(Recently Hotel Greenleaf)
Cor. Hancock and Granite Streets
CITY SQUARE, QUINCY
(Best Location in City)

Transient Rooms—Well furnished and with care, one or two flights up, $1 a day.

Street Floor Stores—Two—16x20 feet with 4 large windows and 10x60 feet with fine light and air.

Desk Room—Street floor, right in the rear of main entrance, good light and air, $5 up a month.

Offices—Only one flight up, large or small, front or back, and at reasonable prices.

Furnished Rooms—With care, steam heat, and detached bath with hot and cold water. $2.00 to $7 per week.

Hall—On top floor, with extensive anterooms, for temporary or permanent use—excellent opportunity for Club or Lodge.

Quincy Real Estate Trust,
(Ask for Mr. Kribs.)
Greenleaf Block, Quincy.

(ADVERTISE.)



ALL SORTS

Of Vacation Footwear

Shoes that are cool and comfortable for hot days. White Shoes and Pumps in canvas and suede.

Bathing Shoes and Walking Shoes. Shoes for Tennis, Golf, Yachting, Camping, Mountain Climbing.

For the Children—Play Shoes with flexible Soles Barefoot Sandals and those new Brown Tennis or "Sneakers" with white rubber soles.

Straw Hats at One-Third Less than regular

GEORGE W. JONES

1 Granite St., "Just Around the Corner" Quincy

Aug. 8-3t

PLEASANT CRUISE ENDED

Yacht Meta Home After Two Weeks Eastward Cruise

PARTY HAD GREAT TIME

The Schooner Yacht Meta of Squantum Yacht club which has been cruising the coast of Maine arrived home Sunday afternoon. The party consisted of Capt. Byron A. Miller, Mrs. Elsie Miller, Miss Meta Miller, Holbrook Lincoln, Malcolm Richardson, Mr. and Mrs. Charles F. Mosman and Miss Mary A. McKinney.

After the party left Saco River, Maine, on July 24, they headed for Portland, going by Cape Elizabeth Light at 10 A. M. and arriving at Portland Yacht club at 12 noon.

On July 25 anchor was broken at 11 A. M. for Peak's Island where the entire party enjoyed dancing for the evening. There was general gaiety, enjoyed by all.

July 26 they started for Cape Small at 2.30 P. M.

The following day they cleared for Boothbay, arriving at 2 P. M. Here they put aboard gasoline and provisions and left at 4.15 for Bath, Me., going through Sheepscott river, a very beautiful section. Bath was reached at 7.30.

Sunday, July 28, they cleared Bath at 12 for Parker's Head, Kennebec river mouth. July 29, on return trip, they cleared Parker's Head at 8.15, arriving at Portland at 6 P. M. July 30 and 31 they were held up at Portland on account of the fog. They stay in this city was enjoyed by all, however, and on August 1, in a still heavy fog and rain they left Portland, taking in tow a Bunker Hill Yacht club boat. At 9.30 they struck a breeze and let go their tow to set sail for Cape Porpoise, which place was reached at 6.30. They left here the next morning at 6 o'clock, with a head wind and ran under power until 1 o'clock. From there they went to Newburyport. This was the the most dangerous passage of the trip. They were escorted from Jetties to Newburyport Yacht club by powerboat "Wee," Capt. McKinney, arriving at 6.15.

In the evening an informal banquet was tendered by Miss Mary McKinney at her home in Newburyport.

August 3, they cleared Newburyport for Anisquam, going through Anisquam river and canal to Gloucester Harbor, where they dropped anchor at the stern of the Agilis, Capt. Frank E. Badger, at 2.15 P. M.

During the evening an auto ride was enjoyed by all. It was conducted by Malcolm Richardson of Concord, Mass. one of the party and toured through Gloucester, Beverly Farms, Prides Crossing,and Magnolia.

Sunday, August 5, they cleared Gloucester at 8.30 A. M., escorted by the Agilis of Squantum Yacht club as far as Baker's Island where they continued to Marblehead. The Meta continued her course to Atlantic arriving at 4 P. M. The voyage was entirely a successful one and was immensely enjoyed by all of the party.

ALDEN REUNION.

The twelfth annual reunion of Alden Kindred of America was held at the old homestead of John and Priscilla Alden at Duxbury on Wednesday, August 7. The old house, built in 1653, was visited by all, the parties being limited in number each time because of the age of the floors. The low ceilings, small rooms, corner closets and the steps up and down between rooms called for the usual exclamations of appreciation.

The day's program opened soon after the arrival of the special train, which stopped conveniently near the back door of the homestead, shortly after 10 o'clock.

Vernon A. Field of Chelsea, presiden of the Alden Kindred, spoke a few words of welcome, in which he said that the real welcome at such a gathering rested with the individuals present who, "by cordial hand-clasp, hearty embrace, or by kiss, when that was permissible," should show their welcome to others.

Officers elected were: Vernon A. Field of Chelsea, president; Augustus E. Alden of Roxbury, vice president; Mrs. Flora S. Matthewson of South Braintree, secretary, and Charles A. Alden of Hyde Park, treasurer; George F. Washburn of Dedham, Ebenezer Alden of Campello, Wayne W. Blossom of Hudson, Weston P. Alden of Randolph, Miss Annie H. Alden of Roxbury and Miss Almira Simmons of Wollaston with the other officers, executive committee.

The oldest man present was James E. Hayward of East Braintree, who is "90 years young. Mrs. Polly Alden Lane of Chartley registered as being 81 years and six months old.

Those who attended from Braintree: Mr. and Mrs. George S. Parker, Mrs. H. Willie Simonds, Mrs. Anthony Dyke, Mrs. Flora S. Mathewson, Mrs. J. Herbert Annis of South Braintree; Mrs. Margery M. Bates, Miss Mary R. Bates of Braintree; Arthur W. Newcomb of Quincy and J. Eliphaz Hayward of East Braintree.

A BASE BALL EXPRESSION.



He Was a "Fence Buster."



'Phone Quincy 1200

Chair, Boat and Yacht Cushions made to order. Carpets and Linoleum laid. Window Shades and Screens to order

FURNITURE repaired refinished

Packed for Shipment re-upholstered

Baby Carriage Wheels re-tired.

Our Work and Prices Please Particular People **Try Us**

HENRY L. KINCAIDE & CO.

NUTMEG AGAIN LEADS MEEMER OVER MARBLEHEAD COURSE

Cima Had a Narrow Margin Over Harpoon, But Helen Dropped to Fourth

Sloppy For the Boats Outside With 20 Knot Breeze

Thursday's race at Marblehead had 178 starters. There was a 20 mile breeze which undoubtedly frightened many of the smaller boats, otherwise the record of Wednesday would have been broken. It was a sloppy day for the boats outside the harbor, the breeze raising a ground swell that opened the seams in some of the older boats and buckets came in handy.

The breeze however was somewhat of a disappointment for once outside it changed to a southerly direction spoiling some deep laid plans.

The Nutmeg and Meemer had it out again, the latter boat being beaten out boat for boat. The Meemer got second place however, the Marie L. the new boat of A. W. Finlay getting third position.

In the Sonder class the Harpoon was beaten again. Not by the Ellen this time but by the Cima who finished with a lead of 31 seconds. The Harpoon got second position, the Beatrice third and Ellen fourth.

There were but three boats in the Quincy Class D and this time the Dartwell, which has had things her own way had to take a back seat for the race went to Mudjekeewis. Commodore Whittemore taking second place.

In Class S the Barracouta of the Squantum club started but later withdrew.

The summary of the Class A and D boats and the Sonder class follows:

CLASS A, INTERCLUB.

Nutmeg, A C Jones	2 51 51	1 54 25
Meemer, J T Cavanagh	2 37 17	2 05 40
Marie L, A W Finlay	2 47 16	2 10 08
Virginia, Joy and Patterson	1 45 00	2 10 3
Mignon, A E Coupall	2 47 58	2 10 50
Flirt, J A Dykman	2 47 01	2 11 09
Chewink II, Frizell and Swenson	2 49 11	2 14 1

SONDER CLASS.

Cima, Guy Lowell	2 49 0
Harpoon, C F Adams 2d	2 49 3
Beatrice, C A Wood	2 52 3
Ellen, C P Curtis, Jr.	2 52 5
Meave II, E W Dutton	2 53 1
Wolf, M V Moot	2 54 3
Badger, C H W Foster	2 55 0
Dorothy, G L Batchelder	2 55 1

CLASS D, CATBOATS.

Mudjekeewis, E W Emery	2 48 1
Dartwell, Ira M Whittemore	3 05 0
Dolly III, W W Arnold	3 14 2

McDONNELL WILL SETTLE

For Taking Murdock's Wheel on Fire Run

AN EXPENSIVE RIDE

John A. McDonnell of Quincy avenue was summoned into court this morning on complaint of Inspector Goodhue for the larceny of a bicycle from Murdock A. McDonnell a call fireman. The story of the larceny reads somewhat like a romance.

According to the owner of the bicycle the morning of the fire at Houghs Neck he went to the Central Fire station and when the second alarm came in he threw his bicycle into a near by yard and went to the fire on the apparatus. John McDonnell living nearby looked out of the window and saw the bicycle go over the fence. Then the idea struck him that he would like to go to the fire. Hastily dressing he went out and helped himself to Murdock's bicycle. He rode as far as Mt. Wollaston cemetery when he was overtaken by an automobile, and given a chance to ride. He then claims that he threw the bicycle over the cemetery wall and went to the fire. When he returned later the wheel was gone, it being claimed that an unknown Italian had taken it.

When the facts became known the owner of the bicycle gave John an opportunity to settle but as he did not do so he swore out a warrant. In court after hearing the story John was ordered to reimburse Murdock the sum of $15 the value of the wheel, and to pay the costs amounting to $1.80.

BASE BALL.

The Colonials will go to Weymouth Saturday and try conclusions with the Union A. C. of the South Shore league.

In the Quincy City league Saturday the West Quincy and Quincy A. A. teams will cross bats at the Water street grounds.

The Orients are scheduled to play with the Braintree White Sox at French's common Saturday.

CARD OF THANKS.

Mr. William Fletcher of South street wishes to thank the many friends for their kind sympathy during his recent bereavement. 8-3t

DEATHS

JENKINS—Killed in the railroad accident at South Boston, August 8, Mrs. Frank Jenkins, of Atlantic, aged 48 years.

BOWDITCH—Killed in the railroad accident at South Boston, Mrs. Elizabeth C. Bowditch of East Braintree, aged 67 years.

TIRRELL—Killed in the Railway accident, South Boston, August 8, William Tirrell, Jr., of Braintree, aged 40 years, 6 months and 12 days.

FRATUS—In Boston, August 9, Roy J. Fratus, son of Mr. John L. Fratus of 151 Hancock street, Atlantic, aged about 22 years.

REED—In Quincy, August 9, Mrs. Mary A., wife of Charles H. Reed of 51 Coddington street, aged 65 years.

Established 1870 Telephone

JOHN HALL

FUNERAL DIRECTOR

Carriage and Ambulance Service

1485 Hancock Street. Quincy, Mass.

EDWARD D. BARRETT

Undertaker and Embalmer

Successor to W. E. BROWN

27 Revere Road, Quincy, Mass.

Telephone 416 Quincy. May 28-3mos

ON THE DIAMOND

American League

At Detroit:	R	H	E
Boston	5	11	1
Detroit	0	9	1

Batteries—Collins and Carrigan; Lake and Stanake.

At Cleveland:	R	H	E
Cleveland	8	7	1
New York	5	8	5

Batteries—Kahler and O'Neil; Ford and Sweeney.

At St. Louis:	R	H	E
St. Louis	8	12	0
Washington	0	4	2

Batteries—Hamilton and Krichel; Vaughan, Cashion and Ainsmith.

National League

At Boston:	R	H	E
Boston	6	8	0
Cincinnati	5	10	2

Batteries—Perdue, Dickson and Kling; Fromme and McLean.

At New York:	R	H	E
New York	2	6	0
Pittsburg	1	6	1

Batteries—Marquard, Meyers and Wilson; Hendrix and Gibson.

At Brooklyn:	R	H	E
St. Louis	2	9	0
Brooklyn	1	7	1

Batteries—Sallee and Wingo; Rucker, Regan and Miller.

At Philadelphia:	R	H	E
Chicago	7	10	2
Philadelphia	4	10	1

Batteries—Lavender and Archer; Moore, Ritter, Seaton and Killifer.

New England League

At Lynn:	R	H	E
Lawrence	6	11	1
Lynn	4	11	3

Batteries—Pearson and Ulrich; Ingalls, Ward and Weeden.

At Lowell:	R	H	E
Lowell	13	15	1
Fall River	1	4	3

Batteries—Wolfgang and Monahan; Arminger, Sanborn and Thackara.

At Haverhill:	R	H	E
Haverhill	3	8	2
Brockton	2	4	0

Batteries—Johnson and Perkins; Brignolia and Ruffange.

At Worcester:	R	H	E
Worcester	5	8	3
New Bedford	1	4	0

Batteries—Van Dyke and Smith; Pruitt and Delaney.

GIRLS PLAY BASE BALL

Ward Three Contingent Defeated Ward One Nine

SOME TALL BATTING

Thursday afternoon the big game of the season was played at the Ward Three Playgrounds between the girls of Ward One and Ward Three.

The two teams have been practicing faithfully for the past three weeks for the game and the fans of the two teams were right on edge as the rivalry was keen. Ward One was the visiting team and naturally the home team was picked as the winner for the Ward One girls do not have the best of Diamonds to play on.

The game opened with the home team at the bat and that they meant business was shown by the way they landed on the ball. The first two girls up at the bat got clean hits and the next was given a pass, then Grace McKenzie, the Captain of the team brought them in with a rattling three-bagger to left field, she was thrown out, however at the plate when she tried to stretch the hit into a home run. Ruth Smith made a dandy throw and it was handled cleanly by the catcher, Jennie Kennedy. The next two batters were easy outs as they hit weak grounders to the infield. The visitors nothing daunted, came right back and by good hitting and clever base running scored five runs. The game went along without further scoring by either side until the fifth inning when the Ward One girls landed on the home team's pitcher for seven runs. The home team added four runs to their total in their half of the sixth making the score 12 to 9 in favor of the visitors. A new pitcher was now put in the box by the Ward Three girls and to show that their batting eyes were still good the visitors proceeded to hammer out five more runs, bringing their total up to 17; the home team was unable to score in their half and the score ended 17 to 9.

For Ward One, Marion Finn, Ruth Allen, Jennie Kennedy, Marion Kappland, Ethel Anderson and Elsa Sword, played best and for the locals Grace and Caroline McKenzie, Anna Canalli did the best work. The batteries were as follows: Ward One, Marion Finn and Ruth Allen, pitchers and Jennie Kennedy, catcher. Ward Three, Grace McKenzie, pitcher and Anna Canalli, catcher.

At the conclusion of the game the two teams gave each other three rousing cheers. They will meet again next week at the Ward One grounds when the defeated team say the tables will be turned.

BRIEFS

Mrs. Eliza A. Penniman leaves this week for a week's visit with relatives at Scituate.

Miss Alicia B. and Miss Grace Elcock have gone to Lake Winnepesaukee for a three weeks' visit.

Mrs. Ezra Forte of Auburndale is spending the week at the home of her daughter, Mrs. Louis F. LaRose of Upland road.

Mrs. E. A. Penniman of Elm place attended the meeting of the Robinson association at Park Street church, Boston, Thursday.

Rev. Charles P. Marshall, pastor of the Washington street church at Quincy Point will preach at Bethany Congregational church Sunday morning and evening.

Miss Eva Reed of Coddington street, teacher at the Prince school of Boston has the sympathy of her neighbors and friends in the loss of her mother, whose death occured this morning after an illness of seven weeks.

—It is well for that Colorado preacher who delivered a sermon criticising "old maids" and advocating their exile to a barren island as waste products of humanity, that he has resigned. Otherwise he would probably soon be without a pastorate. The utterance of such an uncharitable sentiment is particularly unbecoming in a man of his calling. He would better meditate a little on the useful lives and good deeds of such bachelor maids as Helen Gould, Jane Addams and Ann Morgan.

WEAR HUB MADE RUBBERS This Winter

Too Late For Classification.

WANTED— Waiter at Thompson Cafe, City Square, Quincy. 9-6t O-1w

DUELS IN MISSOURI

The Field of Honor Was a Common Resort a Century Ago.

BATTLES ON BLOODY ISLAND.

This Notorious Fighting Ground Was the Scene of the Two Duels Between Benton and Lucas—Rules of the Geyer-Kennerly Meeting.

The geographies used in the schools today do not show Bloody island, a one time notorious dueling resort in the Mississippi river near St. Louis. The spot remains, but it is no longer an island. It now is a part of East St. Louis.

The opprobrious title was derived from the many sanguinary encounters which took place on the island. Here it was that the fatal affaire d'honneur between Thomas H. Benton and Charles H. Lucas took place.

One day in 1816 these two men engaged in trying a lawsuit, one representing the plaintiff and the other the defendant. Lucas was twenty-five years old, son of a judge and the district attorney of the territory. Benton, too, was well known and later became United States senator. Lucas won the case. His opponent accused him of juggling with the evidence. The accusation was resented, and it was responsible for a challenge issued by Benton. Lucas refused to fight, saying that he could not be held accountable for defending his client.

Bad blood ensued, and from time to time the two men the next year often engaged in harsh words. Finally on an election day Benton questioned Lucas' right to vote, saying that the other had not paid his taxes. It irked Lucas, who later referred to his enemy as a "puppy." This appellation was too much for Benton, who again challenged Lucas to a duel. This time the challenge was accepted.

The two men met on Bloody island Aug. 12, 1817. The encounter took place at a distance of thirty feet. Lucas fell with a bullet in his neck upon the exchange of shots. Upon the advice of seconds Lucas declared himself satisfied. The men shook hands and went to their homes. The wound was not dangerous. A few days later the two men met on the street again, and, like two schoolboys, another fight was planned. This time it was to be at a distance of only ten feet. Lucas was mortally wounded. Benton was uninjured. He approached the dying man, according to custom, and expressed his sorrow. Lucas flashed forth an accusation of murder, but a few minutes later before dying he recanted and expressed his forgiveness.

But the first duel that ever took place on Bloody island was fought in 1810 between Dr. Farrar and James A. Graham. One of Dr. Farrar's friends challenged Graham, but the challenge was refused on the ground that Farrar's friend was not a gentleman. Dr. Farrar was then under obligation to defend the honor of his friend. This challenge was accepted, and as a result Graham was severely injured and died after months of suffering.

A second duel on Bloody island occurred in 1816 between Captain Henry S. Geyer and Captain George H. Kennerly, both veterans of the war of 1812. Captain Geyer was for many years a leader in Missouri politics and one of the state's most able lawyers. Kennerly was wounded at the second fire and remained a cripple for life.

There were many other duels fought here between some of Missouri's early statesmen and pioneers. A few of the encounters were the Thomas Hempstead-Joshua Barton duel in 1816, the Martin-Ramsey affair in 1818, the Reynolds-Brown, Walker-Marmaduke and Pettus-Biddle.

While duels would not be countenanced under any consideration today, it must be remembered that at this time they were almost as common among men as fights among schoolboys. If a man felt that his honor had been impeached in any way the popular thing to do was to settle it by a duel, pistols being used in nearly every instance.

There was a certain unwritten "code" observed. For instance, in the duel between Geyer and Kennerly the following were the rules:

The ground shall be measured off to six paces.

The gentlemen shall stand back to back at the distance of six yards from each other.

At the word "March" the gentlemen shall immediately step off three paces and turn and fire without further order.

If either party reserves his fire and continues to take aim after the other has fired he shall be shot instantly by the adverse second.

The seconds shall decide by lot which gives the word.

The only words shall be, "Are you ready?" and, being answered in the affirmative, the word "March" shall be the order for stepping off and turning and firing as above stated.

The weapons smoothbore pistols.

The pistols to be delivered cocked to the gentlemen after they have taken their places and to be held hanging down by the side until after the word "March."

One can readily see why Bloody island should become a popular spot for duels. First it was near St. Louis, the largest town in the state. The island, being in the middle of the river, was more or less secluded, and also the ground was neutral, as neither Missouri nor Illinois had jurisdiction over it. Bloody island passed out of existence about 1860, when dikes were built and it was linked with Illinois or East St. Louis.—Kansas City Times.

HISTORIC QUINCY.

City of Presidents Has Much of Interest

Old historic Quincy settled in 1625 has much of interest to visitors. When Braintree was incorporated in 1640, the territory now known as Quincy, was a part. In 1792 Quincy became an independent town, and in 1888 was incorporated as a city.

Quincy was named in honor of Col. John Quincy, descendant in the third generation from Edmund, 2d, who settled in Quincy, in 1634; grand-father of Abigail (Smith) Adams, the wife and mother of a President of the United States.

The city includes Wollaston, Atlantic, Quincy Point, South Quincy, West Quincy, Montclair, Norfolk Downs, Wollaston Park, Squantum, Houghs Neck, Adams Shore, Germantown and Quincy Neck, comprising in all over 16 square miles, of which 2,530 acres are in public parks.

Birthplaces of Presidents.

Birthplace of John Adams, the first Vice President and second President of the United States, Franklin street, Quincy Adams house built in 1681 and restored in 1897 by Adams Chapter, Daughters of the Revolution. Open to public. Admission charged.

Birthplace of John Quincy Adams, the sixth President of the United States, junction of Franklin street, Presidents road and Independence avenue. Built 1716, restored 1896 by the Quincy Historical Society. Open to public afternoons from 2 to 5. Admission charged.

Abigail Adams Cairn.

Penns Hill, erected June 17, 1896 by Adams Chapter, Daughters of the Revolution, to the memory of Abigail Adams, who with her son, John Quincy, from the spot watched the smoke of battle at Bunker Hill. Cairn composed of many historic stones, the corner stone being part of the old sleeper of first railroad in United States which ran from Quincy quarries to tide water, Neponset river.

Burial Place of Presidents.

First Congregational Church (Unitarian) at Quincy centre. In auditorium each side of high pulpit, are mural monuments, to the memory of John Adams, the second president, and John Quincy Adams, the sixth president of the United States, and their wives. The funeral of John Quincy Adams was held in this church. Beneath the entrance is the Adams tomb, reached by stairways from the vestibule. Near the tomb is the box in which was brought from Washington the body of John Quincy Adams, also the old town hearse.

Hancock Cemetery.

Hancock cemetery across the street from First church contains many old stones. Among the old graves are those of Henry Adams founder of the Adams family who died Oct. 5, 1646; Rev. William Thompson, 1st pastor over the Braintree church who died Dec. 10, 1666; Rev. Henry Flint who died Oct. 11, 1668; Rev. John Hancock father of the Patriot who died May 7, 1744, and many other notable people.

John Hancock Birthplace.

Adams street, junction of Dimmick and Hancock streets. A bronze tablet has been placed by the City of Quincy on Adams Academy to mark the place where the house stood in which the patriot John Hancock, the bold signer of the Declaration of Independence, was born.

President Adams Mansion.

Adams street, corner Newport avenue, Quincy. Residence of President John Adams and contains many family relics. Occupied by descendants. Not open to public.

Presidents Lane.

Now Goffe street, leading from Adams street, near Mansion. Opened by John Adams to drive his cows to pasture.

Dorothy Q. House.

Hancock street, corner Butler road, Quincy, Old Quincy homestead in which Dorothy Q was born. Owned by the Massachusetts Society of Colonial Dames. Has quaint old paper on parlor put on for wedding of John Hancock and Dorothy Quincy; also secret chamber and other interesting features. Open free to the public on Saturdays, from 11 A. M., until 4 P. M. Other days admission charged.

Myles Standish Cairn.

Squantum heights, erected in 1895 by the Daughters of the Revolution of Massachusetts, in memory of Captain Myles Standish and his men of Plymouth Colony, who landed here Sept. 30, 1621, guided by the Indian Tisquantum.

Myles Standish Spring.

On the beach to the left and back of Squantum Inn. Spring of fresh cold water, where Standish and his party breakfasted and thence started to explore the country around Boston Bay.

Squaw Rock.

Pile of rock, on which is a perfect head of a squaw, frequently mentioned in early Squantum history. Near by is also Sachem's Knoll.

THE QUINCY DAILY LEDGER

LARGEST **GUARANTEED** CIRCULATION IN THE CITY

Vol. 27 No. 187 | QUINCY, MASS., SATURDAY EVENING, AUGUST 10, 1912 | PRICE TWO CENTS

TITANIC VICTIM TO RETURN TO HER NATIVE FINLAND

Miss Honkonon, With Quincy Friends the Past Week, to Sail Tuesday

Received $200 From Emergency Relief Fund

Miss Elina Honkonen one of the survivors of the Titanic disaster of last April is in this city and has been stopping with Mrs. Helga Luoma, 50 Smith street.

She came here about a week ago, and Rev. John Lillback, pastor of the Finnish church became interested in her case.

The young woman was a passenger on the Titanic intending to make her home in this country.

She plans to go back to her native land.

She made application through Rev. Mr. Lillback for aid from the Red Cross Emergency relief committee and received $200.

Rev. Mr. Lillback and his wife will buy her clothing and get her ticket for Finland and she will sail on the steamer Cymbric Tuesday of next week for Europe.

In reply to her appeal for aid to the committee, Miss Honkonon received the following self explanatory letter:

August 9, 1912.

Miss Elina Honkonen, 50 Smith street, Quincy, Mass.

Dear Miss Honkonen:—In the administration of the funds entrusted to it, this Committee has endeavored to secure full information concerning the circumstances of each of those entitled to its consideration and carefully and justly to take into account the needs and the losses sustained by each of them, as well as their resources remaining, and the help received from other relief funds.

In many instances, of course, loss of support of relatives who perished has been far more serious than loss of property only.

Whatever the nature of the loss incurred, in no instance probably can it be fully restored by this Committee. The aggregate amount of all losses sustained by those persons and families now known to the Committee far exceeds the funds at its disposal.

In view of these considerations it has seemed to the Committee proper to make to you a payment of $200.00 which represents the entire appropriation that can be afforded from the funds now in the care of the Committee, with due regard for the needs and claims of all concerned.

I take pleasure in enclosing postal money orders amounting to $200.00 made to the order of Rev. John E. Lillback. Rev. Lillback has very kindly consented to assist you in making the necessary arrangements for your return voyage, and we have telegraphed him today, to say that the White Star Line have offered you free transportation to your home in Finland, by way of their Boston service steamer, leaving Boston on Tuesday next, the 13th inst. I trust that nothing will interfere with your taking advantage of this offer.

Kindly sign the receipt for the $200.00, and return it to this office. We hope that you will regain your health and strength upon reaching your home, and that this assistance given you by the generous donors whose sympathies have been deeply stirred by the terrible disaster which befel you and so many others, will be of permanent help to you.

With cordial good wishes on behalf of the committee, I am,

Yours sincerely,
W. Frank Persons,
Director per V. H.

CHAIRMEN HUSTLE AROUND

With Papers For Ward and City Committee Men

The chairmen of the Republican and Democratic city committees have been busy during the past few days circulating nomination papers for members of the ward and city committees. The Registrars of Voters have been notified that the necessary papers will be filed in time.

DISTRICT COURT.

Edmund W. Walker was arraigned for having an unlicensed dog at Quincy. Case continued until Aug. 16.

Samuel J. Phelan was sentenced to six months in the house of correction for non support at Quincy. Case suspended until Nov. 1.

Charles M. Hanson was fined $10 and Charles S. Hold $15 for violation of the automobile law at Milton.

Charles Marterson was sentenced to two months in the house of correction for drunkenness at Weymouth.

John E. May was sent to the State Farm for drunkenness at Weymouth.

☞PRATT'S BREAD is the staff of life for you. All grocers.

CARPETS
Oriental Domestic RUGS
Floor Coverings
OF EVERY DESCRIPTION
At Lowest Possible Prices
Established 1857
John H. Pray & Sons Co.
646-658 Washington St., Opposite Boylston St.
All Goods will be Delivered Free at Residences in Quincy
REPRESENTED IN QUINCY BY
Messrs. OTHO A. HAYWARD and WALTER J. WELLINGTON.

EIGHT VICTIMS RECORDED IN SOUTH BOSTON RAILROAD WRECK

Mrs. Fannie Wilde of Atlantic and Mrs. Davy Latest Additions to the Terrible Fatality

Still on the Dangerous List, Strong Hopes Are Entertained For the Recovery of Miss Drinkwater

THE DEAD.

MRS. FANNIE G. WILDE, 214 Billings street, Atlantic, severe burns about body. Died yesterday at City hospital.

MRS. STELLA M. DAVY, 32 Cedar Cliff road, East Braintree, severe burns about body. Died yesterday at City hospital.

MRS. E. J. ETHIER, Stamford, Conn., badly burned about body. Died yesterday at Grace hospital.

WILLIAM TIRRELL, JR., 48, married, engineer, South Braintree, scalded to death.

FRANK M. CAMPBEL, 32, married, Cohasset, scalded to death.

MRS. FRANK JENKINS, Atlantic, burned about the body and internally injured. Died at the Grace hospital Thursday.

MRS. A. G. BOWDITCH, 20 Quincy avenue, Braintree, muliple injuries. Died at Relief hospital Thursday.

MICHAEL F. DALEY, 60, 32 Washburn street, Dorchester, a bystander at the wreck ,stricken with heart failure. Died at the City hospital Thursday.

DANGEROUS LIST.

Relief Hospital

Miss Blanche Drinkwater, 29, of 327 Elm street, Braintree.

Grace Hospital

Mrs. Daniel J. Griffin, 29, of 36 Adams street, Braintree; multiple injuries.

Eight are now dead as the result of Thursday's railroad wreck near the Crescent avenue station.

Those who died Friday, were:

Mrs. Lilla B. Davy, aged 32 years, Cedar Cliff road, East Braintree. Burned and scalded. Died in City hospital at 6.30 p. m.

Mrs. E. J. Ethier aged 47 years of Stanford, Conn. Multiple contusions, burns and injuries to both legs. Died in Grace hospital at 11.25 a. m.

Mrs. Fannie, widow of Roger H. Wilde of 214 Billings street, Atlantic, burned and scalded. Died in City hospital at 9 p. m.

Among those still on the dangerous list are Miss Blanche Drinkwater, aged 29 years of 327 Elm stret, Braintree, who is suffering from a fractured pelvis and internal injuries at Relief hospital and Mrs. Daniel J. Griffin aged 29 years of 36 Adams street, Braintree, lacerations of upper lip, left ear, and nose and contusions of left thigh, right elbow fractured and compound fracture and dislocation of the ankle. At Grace hospital.

The death of Mrs. Wilde makes the second resident of Quincy to succumb to their injuries. Mrs. Wilde and Mrs. Frank Jenkins, neighbors, were together on the train at the time of the accident. Mrs. Jenkins was also terribly injured and died Thursday afternoon at the Grace hospital before her husband, who had been sent for, reached her side.

Two residents of Braintree are also dead as a result of the accident. Mrs. A. Granville Bowditch and Mrs. Davy. Others from Braintree are still on the dangerous list at Boston hospitals. The other Quincy and Braintree people injured are reported as recovering at their homes.

Mrs. Davy was the wife of J. Winsor Davy, for many years secretary to Theophilus King of Quincy. She was about 35 years of age and both she and her husband were prominent in social affairs of Braintree and members of the Cochato club. She was the daughter of George R. Dobson, a well known East Braintree builder and a sister of Mrs. Clayton B. Marston. She is survived by a husband and two sons, one seven and the other two years old.

Arrangements for the funerals of Mrs. Jenkins and Mrs. Bowditch and Engineer Tirrell were made Friday. The body of Mrs. Jenkins was removed to Fay's undertaking rooms at Wollaston. It will be taken to the home late today and services will be held Sunday afternoon at 2 o'clock and will be private.

The funeral of Mrs. Bowditch will be held from her late home Sunday afternoon at 3.30.

The funeral of Engineer Tirrell will also be held Sunday afternoon from his late home on Pearl street.

Mrs. Bowditch was the daughter of Abel and Elizabeth Church Tompkins of Boston, where she was born July 2, 1845. Mrs. Bowditch has been a resident of Braintree since 1885. For nine years she was a regent of Susannah Tufts Chapter, D. A. R., of Weymouth and for a like period was auditor of the Massachusetts chapter. She was a member of the D. A. R. committee on new permanent headquarters.

Mrs. Bowditch was also a member of the Philergians and Cochato Club of Braintree and the Monday Club of Weymouth. Her husband is senior member of the Boston wholesale millinery firm of Bowditch & Clapp.

CAUSE OF WRECK UNKNOWN.

The cause of the wreck of the Cohasset express on the New Haven road has not yet been ascertained according to the statement issued by the road officials.

There are three separate investigations in progress. The railroad commission is making an investigation through its inspectors. The Bureau of Criminal Investigation of the city of Boston is looking into the derailment to see if there has been committed any crime against the laws of the Commonwealth, and an investigation is going on by the New Haven railroad.

All the evidence secured by the police department will be introduced at the inquest, which will be held at the South Boston Municipal Court.

S. F. Hobbs, the superintendent of the New Haven road, conducted an investigation Friday morning. He had all the men concerned in the wreck at his office, and two railroad inspectors were there, but Mr. Hobbs could not be found yesterday after the investigation was concluded.

The New Haven gave out the following statement before its investigation had been concluded:

"At present unable to locate the cause of the accident. Evidently some obstruction caused a derailment of the engine or engine tank.

"Immediately after the accident inspection was made, and nothing has been found to indicate that anything was missing from the engine.

"Evidently there was some obstruction on the rail. It may have been a nut, spike or broken part of equipment, which could have caused the accident"

The New Haven road made its report to the Massachusetts Railroad Commission in compliance with the law. It read:—

"Train 5128 was rounding curve near Dorchester avenue bridge when for some unknown reason the engine was derailed and turned over, the two leading coaches being overturned, and the third coach was tilted at an angle of 45 degrees." It gives the list of killed and injured and is signed by "F. S. Hobbs, superintendent."

AUTOPSIES ON BODIES.

Statements thus far given out by Medical Examiner Watters indicate that the result of his autopsies showed

(Continued on Page Six.)

ALL VICTIMS OF ACCIDENT

Tragedy Seemed to Follow in Wake of the Wilde Family

Mrs. Fannie Wilde of Atlantic, who survived the railroad disaster until Friday evening was the widow of Roger H. Wilde, a member of the first City Council of Quincy. He also met a tragic death, being killed at the Atlantic station about five years ago ago while trying to board a train after it had started. A few years before that Mr. and Mrs. Wilde met with a great bereavement when their son Adin was killed; he was at Nantucket and started for a bath; the water is very clear and usually much deeper than one thinks, but at this point it was so shallow that Adin broke his neck in diving; he was rushed to a Boston hospital, and recognized his father there, but lived only a few hours. Both Adin and Roger H. Wilde were extremely popular, and Atlantic has never had more notable funeral services. On both occasions there were over 100 floral tributes, and several hundred friends assembled. In the Memorial Congregational church at Atlantic there are memorial windows to both Mr. Wilde and his son.

Mrs. Wilde had never fully recovered from these two great shocks, but of late had taken an interest in the Memorial church, the Quincy Women's club, the Daughters of the American Revolution and other organizations. Her injuries were largely burns. She is survived by two daughters, Mrs. Corrinna, wife of Mr. Edward Burkhardt, and Miss Louise whose engagement to Mr. Lester Hunter was recently announced; also an infant grandson, born to Mr. and Mrs. Burkhardt on July 18 last. The burial will be in the Pond Street cemetery at South Braintree.

Funeral services will be held on Monday, at 12 M., at the Memorial Congregational church, corner Newbury avenue and Sagamore street, Atlantic.

MRS. DAVY A HEROINE

Aided in Rescuing Others Without Regard to Own Injuries

Mrs. J. W. Davy escaped from the wreck and without a thought of her own injuries, assisted in saving the lives of others. After pulling a woman an heavier than herself from the car, she became conscious of being frightfully burned. She was taken to the City Hospital on the dangerously ill list and passed away early Friday evening. Mrs. Davy was the wife of J. Winsor Davy of Cedar Cliff road, East Braintree and a daughter of Mr. and Mrs. George R. Dobson of Hayward street. She also leaves a sister Mrs. Clayton R. Marston, also of East Braintree.

Funeral services for friends will be held at the home from 2 to 3 o'clock Monday afternoon and family services at 3 o'clock.

PUPILS SHOW PROFICIENCY

In Piano Playing Under Direction of Miss Witting

The piano pupils of Miss Emma Witting gave a mid-summer recital at the home of Mrs. Selma Johnson, Deldorf street, Wednesday evening, which proved highly enjoyable to the 50 parents and friends who were present and warmly applauded the efforts of the young performers, thus attesting their sincere appreciation of the programme and the skill of the performers. The ages of the pupils range from 8 to 16 years. All of them showed marked ability, power of intelligent interpretation and familiarity with the instrument.

To show their appreciation of Miss Witting's efforts in their behalf, the pupils presented her with three bouquets of handsome flowers.

All were pleased with the fine entertainment presented for their pleasure.

Refreshments were served during the evening, the pupils assisting Miss Witting in attending to the guests.

Miss Witting is organist at the Lutheran church, Granite street. She is a very capable and painstaking teacher and shows thoroughness and sincerity in her teaching work as she does as organist at the church.

The programme presented was as follows:

Piano Duet—On the Race Course—Blake—Alice Nelson and Alice Gustafson.

Sea Breezes—Fenimore—Agnes Lillback.

Dancing Waves—Fenimore—Joseph Uppling.

In the Gondola—Behr—Beryl Johnson.

Song—Gaily I wander—Champion—Sigrid Lundquist.

The Star of Home—Krug—Erik Nelson.

Summer—Lichner—Mildred Landerholm.

Sounds of Springtime—Wenzel—Julia Holteen.

Vocal Duets: a. Singing Birds, b. The Conceited Frog—Spaulding—Gunnar Carlson and Erik Nelson.

Hortensia, Valse Brillante—Lange—Hannah Sandberg.

A. A Rural Wedding—Mason. b. By the Brookside—Tours—Henry Peterson.

Song: The Mission of the Rose—Cowen—Sigrid Lundquist. a. Venetian Gondol lied—Mendelssohn. b. Scherso Ballet—Sabathil—Alice Nelson.

Piano Trio—Glockenspiel—Kramer—Julia Holteen, Hannah Sandberg and Nellie Loddengaard.

QUINCY GETS SCHOLARSHIPS

Among those to be awarded scholarships at the Massachusetts Institute of Technology for the academic year of 1912-1913 by the State Board of Education in accordance with Chapter 78 of the Acts of 1911 and Chapter 168 of 1912 were the following from the First Norfolk Senatorial district which includes Quincy.

Roscoe G. Dickinson, Hyde Park, half.

Philip S. Barnes, Wollaston, half.

Richard J. Favorite, Quincy, half.

Leon F. Marsh, South Weymouth, half.

CARD OF THANKS.

Mr. William Fletcher of South street wishes to thank the many friends for their kind sympathy during his recent bereavement. 8-3t

GREENLEAF SCHOOL
40th year. Fall term begins
Monday, September 23, 1912
For particulars address
MISS JOSEPHINE WRIGHT,
54 Revere Road - - Quincy
Aug.5, tf M W S


See "ad" Page 5 Q. R. E. T.

JOHNSON WATCHED

All the Time He Was Robbing Employer's Store

BY ANOTHER CLERK

James Johnson was arrested by Station 2 officers of Boston Friday night and turned over to Capt. Daniel R. McKay by whom he was wanted for breaking into the pool room of George H. Murray at Norfolk Downs last Thursday night. It appears that Johnson had been employed by Murray and had a key to the premises. Thursday he was paid off and left. That night in the vicinity of midnight he visited the premises and carried away 400 cigars, a quantity of tobacco, $2.50 in money and a humidor valued at $4.50.

Sleeping in the room at the time was a young man also employed there who watched Johnson at work but did not dare to say anything. The police were notified and a warrant sworn out against Johnson and his arrest followed.

It is probable that Johnson is the party who entered the house of Mrs. Pitts on Glover avenue which was broken into and which break was reported to the police Friday morning. Although several visits have been made to the house the police have been unable to find the family at home. It is understood however that the article taken is a valuable clock. It is believed that Johnson is the man who got the clock for he was a boarder at the house and when he took his departure Thursday night it is thought he carried the clock with him. Johnson was arraigned in court this morning.

CAMPBELL—BRENNAN.

Rev. Carl G. Horst of the Wollaston Unitarian church came from Ossipee, N. H., on Friday and united in marriage Mr. Chester R. Campbell of Wollaston to Miss Gertrude R. Brennan of Malden, formerly of Wollaston. The ceremony took place at their new home in Dorchester at 5 Topliff street, in the presence of relatives and friends.

YOU need the Ledger every day.

PIERCE S. HALEY
Auctioneer and Appraiser
AUCTION SALE
Antique and Modern Furniture Etc.
COLISEUM STORAGE WAREHOUSE
Opposite Depot, Quincy, Mass.
J. A. KEATING, Proprietor.
Monday and Tuesday, Aug. 12 & 13

Having disposed of lease I will sell at Public Auction the entire contents of storage warehouse for unpaid storage charges and for the interest of whom it may concern

Modern Furniture, etc., at 10 A. M. each day 3 Upright Pianos, (one practically new,) Parlor Grand Piano, Vose & Sons, 4 Square Pianos, 1 Organ, 3 Violins, 6 Auto Glides, 16-foot Row Boat, lot of Harness.

Parlor, Dining Room and Chamber Furniture, Mahogany and Oak Dressers, Chiffoniers, Dining Tables, Chairs White Iron Beds, National Springs, about 40 new Mattresses, Piazza Chairs, Settees, Swings, lot of Plated Ware, Crockery and Tin Ware, Stoves Ranges, Trunks, Etc.

Antique Furniture at 2.30 each day

The famous Mahogany Sofa formerly owned by John Quincy Adams, President of the United States with many other historical pieces dating back to 1620 and embracing the designs of Thomas Chippandale, Hepplewhite, Sheraton, Shearer and Adams.

Set of 6 Jacobean Chairs, large Gate Legged Table, smaller Gate Legged Table, Mahogany Chippandale Poker Table (claw and ball feet,) Chippandale Card Table, (reticulated legs,) Chippandale Sideboard, (reticulated legs,) Corner Cabinet, Adams Side Table, Oak Settle, Queen Ann Card Table, 2 Chippandale Arm Chairs, (different patterns,) William and Mary Arm Chair, set of eight Hepplewhite Chairs, (2 arm 6 side,) Pie Crust Table, Oak Chest, 2 half moon Card Tables, Adams decorated Sofa and Chair, small Hepplewhite Sideboard, Knee Hole Desk, very beautiful, hand embroidered Fire Screen, 2 Hall Clocks, 2 very unusual child's Arm Chairs, about 15 Mahogany Bureaus and Chest, miscellaneous lot of old China, George III silver service, Oriental Rug 13 ft. 6 inches x 6 ft. 6 inches.

N. B. expert shippers on the premises. 8-3t

QUINCY DAILY LEDGER
Established 1869

THE HOME NEWSPAPER

Published every evening (except Sunday) at 1424 Hancock Street, Quincy, Mass., by the . . . .
GEORGE W. PRESCOTT PUBLISHING CO.
Incorperated.

Entered at Post Office, Boston, Mass., as Second class Matter

BRANCH OFFICE
National Newspaper Bureau,
219 East 23d Street,
New York City

Subscription
By the year $6.00
By the month .50

Telephone, Quincy 425

Copy for changes of advertisements should be in the office on the afternoon previous to publication to guarantee insertion.

HONESTY IN EVERYTHING

NOTICE TO CORRESPONDENTS.

Anonymous communications to the Ledger containing information relative to the comings and goings of people, announcements of events and the like will be consigned to the waste basket. Every communication should contain the name and address of the sender, not necessarily for publication but as an evidence of good faith.

The Ledger will be glad to receive communications from any of its readers upon local subjects, events, news of the day, movements of people and lodge and organization activities, but the rule about signing them must be adhered to else they will not receive attention. If you do not desire your name used in connection with anything you send in make that known and your wishes will be respected.

EDITOR.

EDITORIAL COMMENT.

The Krupp Gun Company of Germany will give $3,500,000 to the 65,000 workingmen in honor of the centenary celebration. They probably deserve this gift.

Flinn is rapidly coming to the conclusion that he is only a side issue of the big show.

A Chicago burglar was captured with $250,000 worth of loot in his possession. Well the Quincy imitator did almost as well in proportioin.

Another railroad horror and the question uppermost is who is responsible?

It seems rather odd to see the Republican Advertiser praising Mr. Wilson's address and the Herald actually calling it a weak effort.

Henry Clay Frick has issued 1,000 invitations for a garden party at his Beverly estate. Possibly in Pittsburg they have the 1,000 rather than "400."

Three big colleges are represented in the presidential fight. Undoubtedly some of the college men are just as divided in their opinions.

The brother of the Khedive of Egypt will have a chance to study American hospitality at Newport for the next month. Will he make any effort to lead them in prayer?

The Melrose firemen engaged in a row at a fire. The Cuban firemen usually fought among themselves and the victors turned to fighting the flames.

The Massachusetts optical society did not need their specs to see a good time in their outing.

The Democrats have decided to compromise on the battleship problem. It would not do any harm for them to fight it to the end.

Mrs. Oelrich's purchase of the Parkman house at Newport has knocked out the theory of a summer capital for Mayor Fitzgerald of Boston.

Where does Mayor Fitzgerald get the idea that vegetables and fruit are cheaper in proportion to meats?

Those delegates who expected to indulge in five-minute speeches at Chicago were choked off in their ambitions and accordingly disappointed. Did they expect that any one was going to get a chance to talk except the big chief.

The Canadian paper which suggests some one staking out Mars and offering the lots for sale is not half so wild catty in its dream than that of he beautiful lots that were found dozens of feet under water in Florida.

The woman in the death cell at Reading, Penn., asks to be released after 11 years confinement. As she assisted a negro in killing her white husband she has not much claim for sympathy.

Those British ladies are somewhat energetic. Poor Carrie Nations must turn over in her grave to learn of the way in which her hatchet game is being traded upon.

Thomas C. Thacher of Yarmouth is another candidate out with equal rights proclamation. Proclamations are easy. It is the execution of them that is so many times lacking.

GENTLEMANLY ADDRESS.

The newspapers which have found no greater harm or criticism of Gov. Wilson's speech of acceptance than that it is a gentlemanly and scholarly production will have hard work to convince the people that it is not worthy of deep thought, study and consideration. The suggestion from some Republican organs that it will be a strange dish for the usually warring Democrats is somewhat amusing when the utterances of Republican leaders the past few months are looked back to. Thus far the real fighting and other combinations so much a part of Democratic politics appear to have been purloined by the other side and the Democrats have lost cast in this respect. However there is of course the possibility that they may return to those traditional campaign amenities before the present campaign is ended and on the face of it there appears to be every chance for a big sized row among the Bay State leaders of the party very shortly.

But the acknowledgment that Gov. Wilson's address was gentlemanly and scholarly is rather a high tribute to the democratic candidate coming from Republican quarters.

ROCKEFELLER GOOD WORK.

The Rockefeller millions are being put up to good account in New York, if the announcement that John D. the younger is engaged in a work which will appeal to all well thinking people. In this instance as in so many others, Mr. Rockefeller retained that well established reputation for secretive and big undertaking. Money has been used freely according to the reports to clear up some of the stench that exists in the great metropolis, suppression of the White slave traffic, get at the men higher up in the police and political life of the city and in the main create as far as possible a better condition of things.

All this was being done in a quiet manner without any flare of trumpets but the hand of Mr. Rockefeller was forced by the murder of Rosenthal. This caused such a stir in the community that revelations followed each other in rapid succession and the operations of Rockefeller and his corps of workers was revealed to the public gaze.

If this course is handicapped by this premature exposure it will be unfortunate in a measure. It may have the effect of causing some miscarriage of what were evidently well planned and well executed designs .

However it must be conceded that Mr. Rockefeller's efforts are commendable. They show a spirit which other men of money would do well to follow. The rich men of this country owe a great deal to the people and they could not build better or more lasting monuments to themselves than by aiding and cooperating with Mr. Rockefeller in his great work.

A CHAOS THAT THREATENS.

The Republicans and Democrats who flatter themselves that the new Progressive party of Mr. Roosevelt is a chaotic movement, may learn later that there is more chaos to their own hopes and desires than would prove delightful to them next November.

It is a grave mistake for either of the two parties to hug themselves with the idea that the Progressives are a rabble, an unstaple body, liable to blow up at any minute, not standing on a firm foundation.

The unrest at the present time, is too real, too strong within the ranks of the people to believe that this movement is merely a bubble which will eventually burst and disappear into thin air, without any far reaching results. That Mr. Roosevelt is a strong man cannot be denied. That he is a politician beyond compare at the present day must be accepted.

However people may attempt to ridicule his evident desire to be the head and front of the new party, it is self evident that his progress in this course has not been impeded in the least.

The question of his sincerity, the depth of his utterances and how much he may or may not be able and desirous of carrying out the principles which he advocated, which are somewhat hazy at the present time, that he is forging ahead, must be seriously considered.

Months ago his silence upon the subject of the Republican nomination, created wide spread interest. Then his sensational entrance into the contest with the great strides he made in the states in which he made his whirlwind campaign, augured badly for some one. The strength he developed at Chicago and his final retiring from that contest and forming a new party were heralded far and wide.

It is doubtful if there ever was a man in the world who has occupied so much space in the public press of the present day than Col. Roosevelt and certainly no man received so much newspaper attention in the years gone by. If he had not received this great wealth of free advertising from the newspapers of course it would be impossible for him to so successfully maintain the center of the national stage.

But the fact remains that every word he cares to utter, whether he says anything or not, is sent from one end of the country to the other. His every movement is proclaimed as a national affair. If he wags his head, rides a horse, anything, everything, is recorded. He cannot be accused of being burdened too heavily with personal modesty or anything like a retiring disposition.

So it cannot be denied that the newspapers have done a great deal for Mr. Roosevelt. That he is in the limelight good and strong every one realizes. He knows it full well. He will not make any effort to get behind a cloud. Those who attempt to belittle his influence, or the place he holds in the country will make a grave mistake. His party is not chaotic, by any means and may give those who think so a great surprise in November.

PROVOST'S ORCHESTRA

In Select Program at Wollaston Yacht Club

The following program will be rendered Sunday at the Wollaston Yacht club by Provost's orchestra:

March— The Outpost—Heed.

Grand Selection—Bohemian Girl—Balfe.

Medley March—In Dixie Land with Dixie Lou—Meyer.

Cornet Solo—Beautiful Home of Paradise—King—Joseph Taranta.

Solo—Just as the ship went down—Adler and Gibson—Adolph Restelli.

Overture—Poet and Peasant—Franz von Suppe.

Waltz—Heart Murmurs—Rolfe.

Trombone solo—Sliding Jim—Losey.—Arthur Moore.

Ballad—Only a Rose to Remind You—Storey.

March—Good Fellowship—Daly.

Solo—Right from my heart—Allen—Adolph Restelli.

Overture—Scotch Melodies—Beyer.

Waltz—Lily of the Nile—Phillips.

March—Daughters of the American Revolution—Lampe.

CASEY'S HORSE RAN AWAY

And Another Animal Had to Be Killed Because of Accident

A horse belonging to John Casey, the West Quincy grocer, ran away Friday afternoon and injured the beautiful white horse of Robert Hardwick so badly that it had to be shot by Inspector Goodhue. The accident occurred near the junction of Sumner and Washington streets.

It seems that Jeremiah Collins of Larry street who was driving the horse attached to the grocery team, for the first time, became frightened at the actions of the animal, and instead of clinging to his post, jumped off the team. The horse then had full sway and proceeded to run at a fast rate of speed.

William Ott was driving the Hardwick horse at the time.

Before he had a chance to realize what had happened, the hind nigh leg of his horse had become tangled in one of the wheels of the grocery team breaking that member.

Inspector Goodhue happened to be nearby and seeing the predicament of the animal, shot it.

"THE GLEANERS."

"The Gleaners" of the Swedish Baptist church held their regular monthly meeting last night at the home of the president, Miss Lillian Lindberg, 160 Elm street. A delightful evening was spent which everyone enjoyed. A few small business matters were taken up after which a social time was spent in singing and playing the piano. Refreshments of ice cream and cake being served during the evening.

VETERANS BAND AT BLUE HILL

Program of the Sunday Event Under Director Bettoney

Another state band concert is to be given Sunday afternoon from 4 until 6 o'clock in the Blue Hill reservation by Post 68 G. A. R. band, Harry Bettoney, director, with the following program:—

March—Semper Fideles—Sousa.

Overture—William Tell—Rossini.

Trombone solo by Frank L. Warren.

Descriptive—Cavalry Charge—Luders.

Concert Waltz—Espana—Waldteuffl.

Selection—Red Widow—Gebert.

a. Pilgrims' Chorus from Tannhauser—Wagner.

b. Sextette from Lucia—Donazitti.

Popular Hits—I want to be in Dixie, Take a little tip from father, Ragtime Violin—Ted Snyder.

Grand American Fantasia—Theo. Bendix.

March—Arbitrator—Bagley.

AGENTS LIPS SEALED

By Order of Mellen on Railroad Freight Statistics

Under a recent order of President Mellen of the New York, New Haven, & Hartford Railroad, freight agents are strictly enjoined from giving out figures of a statistical nature relative to the amount of freight received and forwarded. It has been the custom of the Ledger for several years to publish monthly the amount in round figures of rough and finished granite forwarded from the Quincy Adams and West Quincy stations. For the reason above noted this feature will be omitted in the future.

VERMONT FIRST PROGRESSIVE TEST

Expect to Cut Down Republican Majority In Sept.

New York, Aug. 10.—Vermont is the first state in which it will be possible to get an idea of the strength of the third party movement in this campaign. The election in that state occurs in early September. The Progressives will have a full state ticket in the field, their candidate for governor being a Congregational minister. Republican majorities in Vermont are traditional and the size of the majority is generally taken as an indication of the result in the nation in November.

The Progressive party has opened headquarters in Burlington, and Charles H. Thompson of that state is probably to be a member of the executive campaign committee of the Progressive national committee. Word comes from Chicago that it is the purpose of both Colonel Roosevelt and Governor Johnson to campaign in Vermont in the effort to reduce the Republican majority, if not to carry the state.

The Republicans are alive to the necessity of making a good showing in Vermont, and the state chairman and national committeemen have been promised some outside speakers to assist, if they were desired.

The Republicans will do well to make a hard fight in Vermont; it also behooves the Democrats to make a good showing there, for should the Bull Moose candidates poll a big vote in Vermont it would give them standing in other states. The result in Vermont will be watched eagerly by Republicans, Democrats and Progressives alike. There will come the first test of strength.

☞Squantum news now a daily feature in the Ledger. See William McCarron of Standish road and have him leave the Ledger at your home every afternoon.

QUINCY REGISTRY FOR NURSES

20 Whitney Road, Quincy Mass.

Will supply trained and practical nurses, attendants and nursery assistants. No charge will be made to those applying for Nurses.

Mrs. E. L. CRANE, Registrar,
Tel. Quincy 131-2

BECKER DENIES WILL CONFESS

Persistent Rumor That He Is Breaking Down

JURY PREPARING SIX BILLS

Whitman Considers Possibility of a Confession — Rose Says Becker Cleared Up $80,000 In Four Months —Report That Gamblers Will Aid Aldermanic Investigation—Lieutenant Chiticises Police Evidence

New York, Aug. 10.—The Tombs prison keepers seem to think that Police Lieutenant Becker is on the point of breaking down, and there were reports at the public prosecutor's office that the police officer under indictment for the murder of the gambler, Herman Rosenthal, might turn state's evidence.

District Attorney Whitman conferred with John F. McIntyre, counsel for the accused lieutenant, but said no terms for a confesion were discussed. Mr. Whitman said: "I have hopes that Becker, who is a shrewd man, may decide that his best interests will require him to tell the whole truth. If he should do that, I would have to think over pretty carefully what my attitude should be. While murder is a graver crime than blackmail, it might be that I would decide in the event of a confession to ask clemency for Becker. One of the greatest accomplishments for the good of the community would be to find out who are the blackmailers in the police department and to abolish forever that treacherous and wicked system."

Lieutenant Becker made a brief statement in his cell denying the truth of reports that he contemplated making an so-called confession.

The grand jury is said to have learned many things to show that Lieutenant Becker has made money very rapidly within the last few months.

While Becker's salary is $2250 a year, it is found he has deposited about $3000 a month in six banks in New York and New Jersey, under his own and fictitious names. Already $21,000 has been traced since May, besides his heavy real estate purchases.

"Bald Jack" Rose, in his confession, says that Becker told him that he cleaned up $80,000 in four months.

Within a few days the grand jury will hand down about six additional indictments. The indictments will be drawn against Louis Rosenzweig, "Whitey" Lewis, Harry Herowitz, Sullivan and Sam Schepps. Indictments against certain police officials for grafting will be drawn later.

Henry H. Curran, chairman of the special committee on the board of aldermen which was appointed to investigate police conditions, said that offers have been received from a number of gamblers who claim to have paid for protection, to appear before the committee and tell what they know about the situation. These men say that "the screws have been put down too hard" upon them, and while they have done the work and taken the risk, others have been reaping a large proportion of their profit.

The district attorney had before the grand jury sixteen witnesses, one of them being Lieutenant Dominick Reilly, one of the strong-arm squad raiders, who testified that New York city had been "wide open" for a year and a half. He was asked if he believed the police could close up the disorderly resorts, and said that the best evidence of this was that there was not a gambling house in operation at the present time. Reilly, it was reported, criticised severely the methods of the police in getting evidence which was of such nature, he deciared, that the courts could not convict.

CANAL PROVISIONS

Passed by Senate and Now Up to the House of Representatives

Washington, Aug. 10.—The Panama canal administration bill providing free passage to American ships, prohibiting railroad owned vessels from using the waterway and authorizing the establishment of a one man government when the canal is completed, was passed by the senate by a vote of 47 to 15.

The completed canal bill finally was passed with Senators Burton, Crane, Gallinger, Lodge, Root and otner opponents of the free toll and anti- railroad features of it, voting against it.

Miners' Catastrophe Takes 119

Bochum, Ger., Aug. 10.—Emperor William and his brother, Prince Henry of Prussia, arrived here and visited the injured survivors of the mine disaster by which over 100 pit men were killed. Tne total number of lives lost was 119.

Venezuelan Navy Secures American

New York, Aug. 10.—Ensign Berkeley S. Ketchum, formerly of the New York naval militia, will sail from Charleston next week as an officer of the flagship Isle de Cuba of the Venezuelan navy.

WHY THIS BANK IS LIKE A GOOD STORE

A successful store-keeper is liberal with his customers—his clerks are courteous and ready to oblige—he gives his trade good service. This bank, like the merchant, wants business, and to get and hold business it offers prompt, painstaking service. Perhaps you will be surprised to find out how many things we do for our depositors—come in and let us tell you about our services.

GRANITE TRUST CO.

What Do You Buy With Your Money?

Your dollar is your own. Your success in life depends largely on what value you get out of that dollar.

Part of every dollar you have should go for comforts and luxuries that increase the attractiveness of your home life. These are assets.

Good Furniture, Piano, Rugs, Range, etc., are part of the essentials of modern nome life. To buy these at the lowest cost is your privilege and duty,—a delightful duty, well done, if you trade at Kincaide's

Our 19th Annual August Clearance Sale now in full swing invites your attention and attendance. Savings run from 1-3 to 1-2. Seeing is Believing----Come and See.

HENRY L. KINCAIDE & CO., QUINCY
Store Closes August Wednesdays at 1 P. M.
Furniture--Pianos--Rugs--Ranges
Aug. 10 6t-1t

FORMS FOR THE

Seventy-Fifth Anniversary Number

OF THE

QUINCY PATRIOT

WILL CLOSE IN A FEW DAYS

There will be an edition of 5000, made up of several sections devoted to Home Interests—viz:

THE CITY, PUBLIC BUILDINGS AND HISTORY
—MERCHANTS AND THEIR HOMES
—INDUSTRIES

All interestingly written up and finely illustrated

→Are You Represented?←

If not, it is not too late for a write-up in the "Merchants and Home section, or an advertisement in the "Industrial" section

Page $150 Half Page $75 Quarter Page $50

1-8 Page $25 and 1-16 Page $15

The Social Realm

Miss Louisa Allison Ross of Phillips street has returned from a three weeks' stay at York Beach, Maine.

* * *

Everett G. Rhodes of Old Colony avenue is spending the week end at Scituate.

* * *

Misses Carrie, Mary, and Katharine Hull of Providence returned to their home Sunday after a two weeks' visit with their sister, Mrs. J. C. Fuller of Botolph street.

* * *

Mrs. Howard D. Fowler of Phillips street is visiting relatives in New Brunswick including her mother Mrs. Raymond Gorham and her sister Mrs. Albert E. Arnold at Sussex.

* * *

Frank Warren Taber of East Orange, N. J., has joined his wife and son at 690 Adams street, where he will spend his vacation.

* * *

Miss Bertha Fuller is visiting relatives in Providence, Rhode Island.

* * *

Mrs. James A. Horton and daughter Eleanor of Marlboro street went to North Attleboro to be the guests for a week of her aunt Mrs. Milliage Rhodes.

* * *

Mr. and Mrs. George W. McCue, nee Margaret H. Tinney of Dorchester are receiving congratulations on the arrival of a son born Wednesday morning.

* * *

Mrs. John Fuller and children, John and Olive have returned to their home on Botolph street after a three weeks' visit with relatives in Providence, R. I.

* * *

Russell Coldwell of Marlboro street and Townsend Hingston of Davis street leave this week to join Camp Wan-Eta at Hampton Beach, New Hampshire.

* * *

Waldo B. Fay of Beale street left today for Plymouth, New Hampshire where he will join Mrs. Fay who has been there since the middle of July.

* * *

J. Harry Hooper of Beach street has gone to Smith's Cove, Nova Scotia, where he is registered for a few weeks at Out-of-the-Way Inn.

* * *

Mrs. Luther Hersey, Miss Ethel Hersey and Miss Catherine Saville are returning Sunday from Raymond, N H., where they have been at camp for a few weeks.

* * *

Mr. and Mrs. William G. Spear, nee Anna Goodridge, both formerly of Quincy but now residents of Pembroke, have been keeping open house this week during the celebration.

* * *

Mrs. W. E. Hingston of D avis street left Friday to spend a week at East Jaffrey, New Hampshire.

* * *

Mrs. C. E. Stenzel of Botolph street accompanied her daughter, Mrs. B. B. Weatherbee to her home in New Jersey last week. Mrs. Stenzel will remain in that section until late in the fall.

* * *

Mr. and Mrs. Robert T. Johnson and children of Maple place, Mrs. Isabelle Davis of Spear street and Mrs. Henry Sprague of Malden, returned Friday from Campton, N. H. where they have enjoyed life on a farm. They made the trip in Mr. Johnson's large touring car.

* * *

Mr. and Mrs. W. G. Keyes of Wollaston Park are guests of Mrs. William Fleming at her cottage, South Harpswell, Maine.

* * *

Mrs. James Churchill and family of Billings street are at Laconia, N. H.

* * *

Misses Euna and Dorothy Doble of the Parkway have gone to Solon, Me., where they are guests of thir aunt, Mrs. M. P. Pollard.

* * *

Mrs. Albert Hall of Faxon road is entertaining her sister, Mrs. Clara Hudson of Pawtucket, R. I.

* * *

Miss Eleanor M. Wright of Clay street goes to Plymouth, New Hampshire today to visit her grandmother, Mrs. B. Wright for three weeks.

* * *

Miss Annie M. Cahill and Miss Mary E. Cahill of Water street left Wednesday for a two weeks' stay at Burlington, Vermont where they will be registered at the Sunset house.

* * *

Frederick Caswell of Lawrence is spending two weeks with Mrs. Jacob Kolb of Clive street.

* * *

Mrs. George Stevenson, nee Marion Adams and infant daughter Marion are visiting Mrs. Stevenson's parents Mr. and Mrs. Thomas Adams of Newport avenue, Wollaston.

Miss Edith B. Armstrong of Warren avenue is at Harvard, Mass. for three weeks, the guest of her relatives the Enoch S. Thomas at Elm Shade Farm.

* * *

A surprise linen shower was tendered Miss Lillian Harrison Spencer at the home of Miss Marguerite Louise Holbrook, Thursday evening. The party had assembled before Miss Spencer arrived and the surprise was complete. The evening was enjoyably spent in playing games after which refreshments were served in the dining room consisting of sherbet and cakes. Miss Spencer was the recipient of a number of pretty pieces of linen. Among those present were;—Mrs. Mary Spencer, Mrs. Helen Holbrook Poquett, Mr. and Mrs. Olin Adams Holbrook, Mrs. Ada Waite, Mrs. Carrie Bent Hill, Miss Tina Baker, Miss Florence Waite, Miss Holbrook, Miss Spencer, Mr. Harry Alexander Sutherland, Mr. A. R. Poquett and Mr. George Pinkham. Miss Spencer's engagement to George Pinkham was announced some time ago.

* * *

Miss Eva B. Rice of Standish avenue went to Berlin, New Hampshire this week for two weeks after which she goes to Barford and Conticook, Canada for a month.

* * *

Miss Lillian Quale of Bellevue Park has returned from a New York trip.

* * *

Miss Olive Grant and Miss Grace Turner are at York Beach, Maine for a two weeks' vacation

* * *

Miss Nettie Coombs of Billings street is on a two weeks' trip to Camden, Maine.

* * *

Miss Bertha Muriel Sewell of Quincy Point and Miss Leullie R. Cameron of Andover, Mass., sailed August 4th for St. Johns, N. B., and will visit Halifax and Picton, N. S., and all points of interest returning in September for school.

* * *

Miss Tina Baker of Wollaston has just returned from New Hampshire where she has been spending two weeks.

* * *

Miss May Buckley of Walnut street, is spending the week with friends in Naples, Maine.

* * *

Mrs. E. C. Butler of Russell park is to be the guest for a few days of Prof. and Mrs. Charles Bickford of Hancock street, at their summer home in Amherst, New Hampshire.

* * *

Mr. and Mrs. Ernest Newcomb and family of Webster street are spending the week at their cottage near Worcester.

* * *

Miss Elizabeth Freeman of Grand View avenue is to entertain at Bridge on Wednesday afternoon at four o'clock.

* * *

Miss Dorothy Joyce of Freeman street is spending two weeks with relatives in Maine.

* * *

Wesley Williams of 18 Bigelow street is visiting his brother Ernest Williams of New York.

* * *

Miss Helen B. Josselyn, Vassar '08 of Hancock street, who has been teaching at Brockton High school since her graduation, is being congratulated upon her appointment as an instructor at Dana Hall, Wellesley.

* * *

Mr. and Mrs. H. J. Norton and family of East Orange, N. J. are guests of his sister, Mrs. Alfred Jelenick of Botolph street.

* * *

A. L. Barbour, the superintendent of schools has returned from Maine, accompanied by Mrs. Barbour and children.

* * *

Miss G. C. Gorham of Old Colony avenue is enjoying a round of visits with relatives at Sussex and Kingston, New Brunswick.

* * *

Miss Irene Hibbard returns Sunday from Schenectady, New York, where she has been spending three weeks with her mother.

* * *

Miss Reta Wheeler of North Central avenue accompanied her sister Mrs. Stewart L. Hirtle and Mr. Hirtle on their motor trip to North Conway this week.

* * *

Miss Margaret Michael is enjoying a few weeks' outing at Ashburnham, Mass.

* * *

Miss Constance Sears returned Tuesday night from a week end visit to Mrs. Clarence Burgin at her summer home at Rose Cliff, Weymouth.

Miss Lucy Fields of Granite street has gone to Brant Rock for a two weeks' sojourn.

* * *

Miss Helen T. O'Reilly of Brook street returned this week from Kittery Point, Maine where she was registered at The Champernowne for six weeks.

* * *

Mr. and Mrs. W. G. Shaw and family of Butler road will be in New Hampshire for the balance of the month, making their headquarters at Bridgewater.

* * *

Mrs. Frederick Breslyn of Merrymount road and Miss Avah Gilson of Linden place left on Thursday for New York where they will spend the remainder of the summer with relatives and friends.

* * *

Arthur R. Cuff of Hancock street left this morning for Portland, Me., on a two weeks' vacation.

* * *

Mr. and Mrs. J. Curtis Myers of Chicago are guests for a fortnight of their relatives, the B. H. Bains of Prospect avenue.

* * *

Mrs. Horace Mann Willard of the Quincy Mansion school is at Dixville Notch, New Hampshire, for the rest of the summer.

* * *

Mr. and Mrs. Stewart L. Hirtle of Fayette street left Friday in their auto for North Conway, New Hampshire, for a two weeks' stay.

* * *

Philip T. O'Neil of Whitwell street is enjoying his annual vacation at Hampton Beach.

* * *

Miss Anna V. Cain, Miss Ella F. Cain and Miss Francis G. Cain of Standish avenue left today for Danbury, New Hampshire, where they will be guests at Inland Farm for two weeks.

* * *

Miss Doris Cummings of Clive street is spending the week in Centreville at a house party of school friends.

* * *

Mrs. J. Herbert Marceau of Beach street is spending a few weeks at Dixville Notch, New Hampshire.

* * *

Miss Edith R. Hall of Dennis is spending a few days with her cousin Miss Doris Hazelton of Murdock avenue.

* * *

Miss Mabel Baxter of Pleasant street left the first of the week for Belfast, Maine, for a three weeks' outing.

* * *

Miss Dorothy Kingsbury of Newton st. went Wednesday to Lake Attitash Amesbury, where she will be the guest for a week of her cousin Mrs. John Colby.

* * *

Mrs. John F. Sutherberg of Rawson road, Norfolk Downs has gone to St. John for a two weeks' vacation.

* * *

Mr. and Mrs. Charles O. Rogers and daughter Beatrice are spending the month of August in Maine.

* * *

Mrs. W. L. Carleton of Chicago, Ill., with her children Masters Jack and Henry and little Arlene are spending the summer months with her mother, Mrs. J. A. McDonnell at her cottage at Minot, Mass.

* * *

Mrs. Forrest R. Mills and Miss Grace A. Schermerhorn of Arlington street are leaving Monday for a two weeks' stay at Woodsville, New Hampshire.

* * *

Mrs. Alfred J. Fox and daughter Charlotte of John street, Montclair are in Barnegat, New Jersey, visiting Mrs. Fox's mother.

* * *

Miss Jean I. Gorham of Standish avenue is leaving Monday for a two weeks' stay at Inland Farm Danbury, New Hampshire.

* * *

Mr. and Mrs. Edward L. Goodridge of Granite street were guests this week of Mr. and Mrs. William G. Spear, nee Anna Goodridge at Pembroke and enjoyed the exercises in observance of the town's tri-centennial. Mr. Goodridge is now at Old Orchard Beach, Maine, enjoying his annual vacation.

* * *

Mrs. Theodore Parlee of John street Montclair went to New Brunswick on Wednesday with her daughter Lois

* * *

Miss Margaret Frawley of Brookline is spending the month with Mrs. James Forrest of Hancock street, Wollaston.

* * *

Miss Junia Verne Fowler of Phillips street goes Monday to Inland Farm, Danbury, New Hampshire for a two weeks' rest.

* * *

Miss Minnie E. Donovan of Brook avenue went to Hull the first of the week where she is the guest for a week of Mrs. John D. O'Connor at her summer home.

Mr. James H. Stetson of School street, who has been making week end visits to his summer home at West Harwich on the Cape, is down for the rest of the month. Mr. and Mrs. Stetson have entertained extensively as usual and on Friday were guests of their neighbors, Dr. and Mrs. Nickerson, who gave a large reception in honor of Mr. and Mrs. Robert Lincoln, who have a cottage this summer at Harwich. Mr. Lincoln is the author of many delightful Cape Cod stories and a charming man to meet.

* * *

Mr. and Mrs. Walter Winlock are spending two weeks' vacation in Bar Harbor, Maine.

* * *

Miss Anna L. Woodward of Brooklyn left Wednesday after a six weeks' visit with her relatives the Francis F. O'Reillys of Brook street

* * *

Hon. and Mrs. Russell A. Sears and daughter Elinor of Glendale road are enjoying a few day's outing on Cape Cod.

* * *

Rev. Alfred Wright, D. D., pastor of the Atlantic M. E. church is spending the month of August in the Maine woods.

* * *

Mrs. Gilbert H. Rhodes of Old Colony avenue is at North Attleboro for a week the guest of Mrs. Milliage Rhodes of Pleasant street.

* * *

A. W. Mitchell is traveling in Scotland. He reports a splendid voyage across, fine weather and beautiful scenery.

* * *

Mr. and Mrs. Ernest Wilding of Baxter street are spending two weeks' vacation with his parents in Providence, R. I.

* * *

Misses Zilpha and Nettie Dean Coombs of Billings street are visiting relatives in Camden, Maine.

(Continued on Page Six.)

DAYS OF OLD MASHEEN

To Be Talked Over When Veteran Firemen Gather in Reunion

Invitations are out for the annual reunion of the Washington M. French Hose Association which will be held at Norteman's Pavilion at Houghs Neck, Saturday, August 24 These annual affairs are the occasion for the gathering together of a large number of the firemen of olden days who used to run with the "Masheen" before horses came into general use to draw fire apparatus Frederick H. French is the chairman of the committee in charge The reunion last year was omitted owing to the serious illness of the president.

ALLEPPO TEMPLE AT PROVIDENCE

Shriners on Annual Pilgrimage Take in Rocky Point

Quite a few Quincy Shriners are participating today in the annual outing of Aleppo Temple at Providence, R. I. A special session of the Temple was opened in Huntington Chambers at 9 o'clock this morning for the conferring of degrees on those eligible who desired to participate in the day's outing. At 10.30 a special train was taken from the South station for Providence, R. I. On their arrival the party was met by a band and party of Nobles and escorted to the steamer Warwick. The steamer made a run around Narraganset bay, visited Newport after which a landing was made at Rocky Point where a genuine Rhode Island clambake was served. There was also a series of sports after the dinner for which suitable prizes were given. Later in the afternoon the special train was again taken for home.

Shot While on Vacation

Sunapee, N. H., Aug. 10.—George D. Lufkin of Revere, Mass., was seriously and perhaps fatally wounded by the accidental discharge of a revover in the coat pocket of his companion, named Howe, who came here from Boston. Lufkin is employed as an engineer for the Boston chamber of commerce.

MISS ANDREWS TO WED TODAY

Henry E. Frick Will Take Unto Himself a Brooklyn Bride

TO LIVE IN WOLLASTON

One of the most interesting of the midsummer weddings to both Boston and Baltimore society will be that of Miss Katharine Mary Andrews, daughter of Walter E. Andrews, 44 Edgehill road, Brookline, to Henry Edgeworth Frick of Baltimore, which will take place at 5 o'clock this afternoon in St. Pauls church, Brookline.

Owing to the fact that it is midsummer, the service will be very simple and quiet in character. The Rev. Carroll Perry, the rector of the church, will officiate. He will be assisted by the Rev. Leonard K. Storrs.

Miss Andrews will be accompanied by only one attendant, Mrs. Effingham Lawrence of New York, formerly Miss Dorothy Gookin of Boston. Albert C. Ritchie of Baltimore will attend Mr. Frick as best man. The ushers will be Henry Gerrish Smith, Quincy; John I. Taylor, Dedham; Oliver Andrews, a brother of the bride, Boston; and Ira Rich Kent, a brother-in-law of the bride, Boston.

Immediately after the church ceremony a few intimate relatives and friends have been invited to a reception to be held at the home of the bride's father, W. E. Andrews, 44 Edgehill road, Brookline. After a motor trip through the Berkshires the young couple will make their home in Wollaston.

Mr. Frick is connected with the Fore River Ship Building Company at Quincy. Miss Andrews is a sister of Mrs. Ira Rich Kent (Louise Andrews) whose marriage took place in the spring.

VACATION CLASSES.

The term for the vacation classes at the Quincy Women's clubhouse is rapidly drawing to a close. Friday, August 16, will be the last session and in the afternoon from 2 to 5 there will be an exhibition of the work. Mrs. Eben W. Sheppard, president of the Quincy Women's club, Mrs. Herbert J. Gurney and Mrs. Charles R. Safford have very kindly consented to serve as judges. Mothers and interested friends are cordially invited to attend this exhibition.

The work done by the girls has been most excellent and the interest shown by them is very gratifying to the committee in charge and to the teachers.

Friday, August 2, Mrs. Bone gave a talk on "Home Sanitation" with especial reference to the fly, its breeding place and its extermination. At the close circulars were distributed and we feel sure that another season will see active work being done to rid Quincy of this menace to health.

Tuesday, August 6, the girls were given a genuine treat, having Mrs. Gurney of Wollaston to tell them stories. Two folk lore stores were selected: an Indian story of the wind and a Roumanian story of the gold in the river.

Friday morning, the visiting nurse came in and gave a brief talk on "Personal Hygiene" speaking especially on clothing, food and baths in hot weather. In closing she told some interesting bits about her work in the city.

D. E. WADSWORTH & CO. Inc.

Special Sale
FOR
FRIDAY
and
SATURDAY
500
Wool Skirts
$2.98

THE SHIRT WAIST STORE

EXTRACT FROM
PATCH'S ALMANAC

About this time it is advisable for the householder to fill his coal bins, against the the cold blasts of winter.

C. PATCH & SON, Inc
1422 Hancock Street



Develop Beautiful Lines

In these days more importance than ever is attached to beauty of line in women's fashions.

The new C-B a la Spirite models are designed to bring out the beauty of a good figure and to develop beauty if the figure hasn't it to begin with.

A model for every type of figure.

The CORSET SHOP
MISS S. E. DUNPHY
8 Maple Street, Quincy

RAILROAD MAN PASSED AWAY

John H. Chandler, for many years a well known engineer on the Boston and Maine Railroad, died at his home 26 Clark street, Atlantic, Friday afternoon. Mr. Chandler was 67 years of age and retired from railroading several years ago. He also had two brothers, who were engaged in railroad work but have since died.

His wife died a long time ago and since then he has been living with a family which occupied his house on Clark street. As far as can be learned he did not have a single living relative.

READ LEDGER ADVS.

—The rapidity with which rats multiply is the main reason why man appears to make so little headway in their destruction. It is calculated that a single pair of rats and their progeny, breeding without interruption and suffering no losses, would in three years increase to more than 20,000,000.

PATENTS

TRADE-MARKS and copyrights obtained or no fee. Send model, sketches or photos and brief description, for FREE SEARCH and report on patentability. 26 years experience.
Send 2-cent stamp for NEW BOOKLET, full of patent information. It will help you to fortune.
READ PAGES 11 and 12 before applying for a patent. Write to-day.

D. SWIFT & CO.
PATENT LAWYERS,
303 Seventh St., Washington, D. C.

Going Out of Town This Summer?

IF you are, why not arrange to have THE DAILY LEDGER sent to you by mail? The address may be changed as often as desired, and it will not only be a convenience to you, but will enable you to get all the news during your absence from the city.

The subscription price to any address in the United States, Canada, or Mexico.

2 Cents a Copy

Fill out this Form and mail to THE LEDGER, QUINCY, MASS.

Please send The Quincy Daily Ledger
for ..... beginning with issue of
..... to me at the following
address :
(Name) .....
(Town) .....
(State) .....

Children Cry for Fletcher's

CASTORIA

The Kind You Have Always Bought, and which has been in use for over 30 years, has borne the signature of Chas. H. Fletcher and has been made under his personal supervision since its infancy. Allow no one to deceive you in this. All Counterfeits, Imitations and "Just-as-good" are but Experiments that trifle with and endanger the health of Infants and Children—Experience against Experiment.

What is CASTORIA

Castoria is a harmless substitute for Castor Oil, Paregoric, Drops and Soothing Syrups. It is Pleasant. It contains neither Opium, Morphine nor other Narcotic substance. Its age is its guarantee. It destroys Worms and allays Feverishness. It cures Diarrhœa and Wind Colic. It relieves Teething Troubles, cures Constipation and Flatulency. It assimilates the Food, regulates the Stomach and Bowels, giving healthy and natural sleep. The Children's Panacea—The Mother's Friend.

GENUINE CASTORIA ALWAYS

Bears the Signature of

Chas. H. Fletcher

The Kind You Have Always Bought

In Use For Over 30 Years

THE CENTAUR COMPANY, 77 MURRAY STREET, NEW YORK CITY.



ALL SORTS

Of Vacation Footwear

Shoes that are cool and comfortable for hot days. White Shoes and Pumps in canvas and suede.

Bathing Shoes and Walking Shoes. Shoes for Tennis, Golf, Yachting, Camping, Mountain Climbing.

For the Children—Play Shoes with flexible Soles Barefoot Sandals and those new Brown Tennis or "Sneakers" with white rubber soles.

Straw Hats at One-Third Less than regular

GEORGE W. JONES

1 Granite St., "Just Around the Corner" Quincy

Aug. 8 3t

COAL!

WHY WAIT

ORDER NOW

THE BEST

--- AT ---

J. F. SHEPPARD & SONS, Inc.

27 GRANITE STREET

TEL. 232--W June 29-tf

Advertise In The Ledger

Quincy Daily Ledger

THE WEATHER.

Forecast for Boston and vicinity. Sunday probable showers. Monday fair with little change in temperature. Moderate south to west winds.

TOMORROW'S ALMANAC.

Sun rises	4.47
Sun sets	6.52
Length of day	14.05
Moon rises	2.43 P. M.
High water, A. M.	9.30
High water, P. M.	10.00

Days decrease 1 hour 12 minutes.

MONDAY'S ALMANAC.

Sun rises	4.48
Sun sets	6.50
Length of day	14.02
Moon sets	11.47
High Water, A. M.	10.30
High Water, P. M.	11.00

Days decrease, 1 hour and 15 minutes.

Last Quarter, Aug. 5,	11.18 P. M.
New Moon, Aug. 12,	2.58 P. M.
First Quarter, Aug. 19,	11.57 A. M.
Full Moon, Aug. 27,	2.59 P. M.

QUINCY NOON TEMPERATURES.

At 12 M. today	84 degrees
August 10, 1911,	90 degrees
August 10, 1910,	80 degrees
Noon Maximum, 14 years	98
Noon Minimum, 14 years	87

BRIEFS

The fire hydrants of the city are being newly painted.The main part of the hydrants being painted black and the tops white.

Cecil Marble of East Squantum street is at home suffering from a nervous shock and bruised back and side caused by the N. Y., N. H. &H. train wreck Thursday noon.

Mrs. J. W. Hallett of 38 Warwick street opens her house today for the Neighborhood food sale for St. Chrysostom's church parish house fund. Next Saturday the sale is at Mrs. Percy L. Davidson's home 4 Marion street corner Grand View avenue.

Rev. T. C. Martin, pastor of the Hall Place M. E. church, is spending a three weeks' vacation at East Longmeadow. Sunday morning, Mr. Robert Farquhar will occupy the pulpit and the evening service will be omitted.

The entertainment committee of John Hancock Lodge I. O. O. F. of Wollaston hold their annual fair in their hall on the evenings of October 2 and 3.

Charles J. OMalley of Botolph street who was injured in the Hull and Nantasket train wreck a few weeks ago is convalescent, being able to move about the house on crutches.

Miss Ruth W. Parker of Russell street has been appointed an assistant in the gymnasium work at the Young Women's Christian Association at Dayton, Ohio, where she goes October first

Mr. and Mrs. Walter E. Howe and Miss Irene A. Howe of Cottage street are leaving Monday for a two weeks' stay on the Cape with Mr. Howe's brother Zenas A. Howe of Wellfleet and his father Zenas T. Howe of Chatham.

The James Alfred Claflins of Elmwood avenue have moved to Arlington street.

Thomas Whalen of John street, Montclair, who was badly injured while working on the railroad was removed from St. Elizabeth's hospital, to his home. He is slowly recovering.

Charles H. Penniman left early this morning in his seven passenger touring car with a party for a week's trip through Maine and New Hampshire. In the party are Mr. and Mrs. Franklin Curtis and Miss Curtis.

The William A. Luptons have moved from Newport avenue to Arlington street.

The death of Mrs. Frank Jenkins of Billings street caused by the wreck near Crescent Avenue Thursday noon is particularly sad. Her daughter, Martha, is in New Hampshire on a vacation and her son, ex-Councilman Jenkins, is in Connecticut.

BIG ATTRACTION, UNDOUBTEDLY.

Officials of the bull moose party in Massachusetts say that the demand for tickets for the Roosevelt meeting to be held at the Point of Pines August 17 has been a great surprise even to themselves. The original supply of tickets, they claim was gone almost as soon as ready for distribution and a new supply was ordered.

☞Give your children all the bread they want, but PRATT'S BREAD.

☞Furniture repaired, refinished, re-upholstered by experienced workmen at Kincaide & Co's.

16.T. T. S. tf

WOMEN'S VOTES OF IMPORTANCE

Progressives Played a Trump Card For Them

JANE ADDAMS GIVES STRENGTH

Her Name Respected In Every Civilized Country—Expected She Will Speak In New England—Suffrage Question Worries Both of the Old Parties—Plans of Democrats and Republicans to Win Favor

New York, Aug. 10.—Whatever the weaknesses of the third party candidate and platform, Republicans and Democrats alike recognize the fact that Colonel Roosevelt's cause was strengthened a. Chicago by the indorsement of Jane Addams of Hull house and by the declaration for equal suffrage. The name of Jane Addams is known and respected wherever in this country or abroad men and women are laboring to make the world better. She has in the past opposed Mr. Roosevelt's military policy and has refused until the Chicago convention of this week to join the ranks of his supporters. Hers was the most discriminating among the speeches seconding his nomination and yet the editorials in the newspapers and the despatches from the scene of the convention show her speech to have been hailed with great enthusiasm.

The Roosevelt managers hope to have Miss Addams speak once in Boston, once in New York and in Philadelphia, Pittsburg and Chicago for their candidate. She has announced that she will make a number of political speeches, but that these must come after and be apart from thirty speeches which she has promised to make under the auspices of the Equal Suffrage organization. It remains to be seen how far Miss Addams will go in supporting the personal candidacy of the colonel.

It was probably Miss Addams more than anyone else who finally succeeded in winning Mr. Roosvelt to support equal suffrage unequivocally. This is a burning issue in many a western state. It took California by storm and women will be largely responsible for the victory if Roosevelt and Johnson carry that state in November. The women of Arizona are initiating an amendment to the constitution in that state giving the women the vote. Washington gave the women the vote several years ago and women have voted in Wyoming, Colorado, Utah and Idaho for many years. It is a live question in many of the middle western states.

The Democrats are worried, much more than the Republicans, about the effect of the Progressive party's espousal of equal suffrage. Governor Wilson was hopeful that the split in the Republican party in such states as California, Washington and other western states would enable him to come off an easy winner. Now that a national party has declared for equal suffrage it is the intention of the equal suffrage advocates to make "votes for women" an issue in all states which have not yet granted the vote to women. The Democrats hope to offset the popularity of equal suffrage as an issue by homely talks upon the tariff, illustrating from the platform and in campaign literature their claim that the housewife always bears a large share of the so-called burden of the protective tariff. They hope to impress upon the women interested in politics that the cost of living is a more vital issue for them than the right to vote.

Whatever Governor Wilson's attitude toward equal suffrage may be, he has not declared for it, and many of his party leaders are bitterly opposed to women voting. Singularly enough, President Taft says that when a very young man he favored equal suffrage, but that now he favors giving the vote to women when a majority of the women desire it. In other words, he would submit the question to the women to decide.

Instructions to C. T. A. U.

Notre Dame, Ind., Aug. 10.—A sensation was caused at the convention of the Catholic Total Abstinence union, now in progress here, when the president of the union, Rev. Peter O'Callaghan of Chicago, announced that he had received a communication from the pope commanding that the members of the union have no connection with the Prohibition party.

Burns Kill Girl and Mother

Providence, Aug. 10.—Mrs. Mary Brennan and her daughter, Margaret, aged 19, died at the Rhode Island hospital as the result of burns received when the fumes from gasolene ignited from an oil lamp and set their home on fire.

Driver Kills Teamster

Chicago, Aug. 10.—When George Hehr, a teamster, attempted to drive through a line of five newspaper wagons one of the drivers shot and killed him. The slayer and his four companions then lashed their horses and escaped.

A BOSTON GIRL'S BUDGET.

World's Biggest Bird Cage Proves Hub's Latest Attraction—Mayor Honey Fitz Advises Hubbites to Raise Vegetables and Reduce Living's Cost—A Pretty German Precedent That Might Be Followed—Signal Honor for an Active Massachusetts Suffragist—The Omnipresent Miss Alice Carpenter Gets a Place on the Platform Committee.

Interest in Boston as a medical centre is evidenced by the forthcoming visit of a delegation of about 240 German physicians, comprising some of the most eminent experts of that eminently expert country The delegation will arrive October 6 and will spend two or more days visiting the hospitals and medical schools and allied institutions of the Hub's white city of healing, the authorities of which have been notified to be in readiness to place their services at the disposal of the visitors during their stay

The public eye has been very much focused, so to speak, in the past few days upon Miss Alice G Carpenter, head of the delegation of Boston women to the Roosevelt convention at Chicago and the first woman ever to be placed on a great political party's platform committee Miss Carpenter, an ardent suffragist, is a granddaughter of Frank G Carpenter whose travel tales have delighted newspaper readers for the last generation. Incidentally she is a young woman of unusual education and initiative. For the past few years she has seemed omnipresent in the Bay State. One encountered her everywhere. A Boston writer en route from Fitchburg to Boston recently was surprised to hear "Votes for Women" called, and looking to the rear perceived Miss Carpenter advancing down the aisle distributing suffrage propaganda and bright smiles throughout the car She was evidently on her way from some suffrage meeting up the state and improved the shining hour by spreading documents through the train. It is perhaps due in no small measure to the presence of such women as Miss Carpenter that the Roosevelt convention has been distinguished by the absence of such undignified melees as have marked previous conventions. Mr. Roosevelt's confession of faith embodying the assertion that he thought the ballot "just as necessary for one sex as another" was received with great rejoicing by the suffragists. The almost religious character of the proceedings at Chicago, the singing of hymns and the good old songs, and the whole character of the demonstration reminds one of the wild scenes of disorder at the previous conventions—it was so different

Advocacy of gardening by urban and suburban householders, just urged by Mayor John F Fitzgerald of Boston as a means of reducing the cost of living might seek an established precedent in Germany, where Dresden citizens are encouraged to rent a small plot of land at a rate of about 2 cents a square yard per annum, on which to raise their own vegetables and fruit and if possible a sufficient quantity to afford some for sale. The lessees come from the industrial workers, postal employees, small tradespeople and modest suburbanite householders, who vie with each other to see who shall have the most successful, most attractive, and most profitable garden plot. The municipality places certain restrictions to maintain a general uniformity of the scheme, such as insisting that summer houses are painted an acceptable color, and that vine covered fences shall divide the various plots. Strawberries, potatoes, carrots, peas and beans are favorite products, while many of the more expensive lots contain fruit trees. The advantages in outdoor exercise, fresh food stuffs and reduced cost of living are marked. Perhaps the doughty mayor might find suggestions in this scheme for the furtherance of his own laudable project.

Already Boston's zoo recently described in these columns, is agitating the transit experts, who will have to transport numberless thousands out to Franklin Park A Sunday afternoon glimpse of the ground in front of the great flying cage, black with people pushing and crowding to see the rare and beautiful birds within proves what a long felt want will be supplied by this venture of the city of Boston into maintenance of a zoological garden. As other departments are open the pressure upon the big aviary will naturally be lessened; and at least one other department, the group of four immense bear cages, will very shortly be in readiness for their occupants. An 800 pound grizzly she bear from Yellowstone Park has arrived in Boston and is in charge of Keeper Paul Spiessent. Other bruins, black, cinnamon and grizzly, are expected. Meantime at other hours than on Sunday afternoon there is usually room to watch the strange antics of the feathered occupants of the aviary and, to those with feelings for quieter charm, the new herbaceous garden is beautiful with a succession of flowers and flowering shrubs. Franklin Park, despite its beauties has heretofore been less frequented than one might expect considering its accessibility But the zoo is evidently going to change that and in preparation for the new conditions the traffic men are in consultation as to the best means of landing the crowds that are beginning to come out from Dudley Street station and by other lines reaching the Park entrances In consequence of a conference at which the Boston Elevated Railway Company, the Railroad Commission and the Boston Park Commission were represented, the company has put its engineers at work upon a safer and speedier handling of the traffic at the Blue Hill Avenue entrances, this to be submitted as required, to the municipal legal department and the park commission The development of the huge zoo at Bronx Park in New York City has for years almost taxed the traction facilities of that metropolis. The disposition of the Boston rapid transit company to be prepared for contingencies will doubtless prevent undesirable congestion at any point and will insure to the local public and to visitors every possible facility for reaching the zoo in comfort.

Ethel Angier.

Boston, Aug. 9, 1912.

Gentle and Sure

You, also, should give approval to this efficient family remedy—your bowels will be regulated so surely and safely; your liver stimulated; your digestion so improved by

BEECHAM'S PILLS

Sold everywhere In boxes 10c., 25c.

Your Baby's Health

depends on its nourishment

In nature's original plan, infants were nourished by mother's milk, but in our modern civilization this is often neither possible nor even advisable.

Failing the natural food, one instinctively turns to cows' milk, but this cannot always be used, as owing to its variable quality and the heavy indigestible curd, the delicate stomach of a young baby cannot always digest the nutriment which it undoubtedly contains.

In such cases



BORDEN'S Malted Milk

IN THE SQUARE PACKAGE

meets every requirement.

It contains six times the nutrition of ordinary milk, but the curd being broken up by digestive agents in the malt every particle of nourishment is easily absorbed by the very youngest.

Get free trial package and special booklet on Infant Feeding from your druggist, or from

Malted Milk Department

BORDEN'S CONDENSED MILK CO.

New York City

Manufacturers of Borden's Evaporated Milk and Eagle Brand Condensed Milk

Geo. Wm. Bentley Co., N. E. Selling Agents, 192 State St., Boston, Mass. Telephone Richmond 336

WHEELER'S

The Store for Ladies' Furnishings

NECKWEAR OUR SPECIALTY

We are showing very attractive designs in "The Belle" shirt waists for Summer.

Our House dresses in Muslin and Percale are excellent value for home or outing wear.

We would invite your inspection of our new line of Muslins and Dimities for dresses and kimonos.

In Undermuslins we are showing combinations and separate garments in plain muslin and ripplette.

WHEELER'S

City Square, Quincy

LABORITES PICK WINNERS

Each Positive That Their Particular Choice Will Land

Netw York, Aug. 10.—The most enthusiastic of the Roosevelt men among the labor leaders is Timothy Healy, president of the International Brotherhood of Stationary Firemen, who was elected as delegate from the Fourteenth assembly district to the third party convention in Chicago, and who says he has always been an independent in politics. He was unable, to his regret, he says, to attend the convention.

"The platform of the Roosevelt party," he said, "is radical enough to suit me, and I believe that will be the general sentiment of the workers throughout the country, both organized and unorganized. I found in the different cities I visited that there was a strong Roosevelt sentiment which was growing daily, and I would not be surprised if in spite of his heavy handicap in starting a new party he would be elected. The people are tired of the old machines and Colonel Roosevelt has started the thinking people to reflect on how little the old parties have really accomplished for the workers."

M. J. Neyland, delegate of district fifteen of the International Asosciation of Machinists, which consists of about twelve locals of machinists, said that little short of a miracle in his opinion could prevent the election of Wilson.

"Wilson's platform is safe and sane enough for me," he continued. "It is the best of al three platforms."

INSURANCE

Fire, Liability and Automobile

Strongest Companies. Lowest Rates

Liberal treatment in case of loss.

H. L. KINCAIDE & CO.

TROOPS PATROL STREETS

Unrest In Hayti Since Death of President Laconte

Port au Prince, Hayti, Aug. 10.—The body of the late president of the Haytian republic, General Cincinnatus Leconte, who perished in the fire which destroyed the national palace here, was found lying on the iron bed on which he had slept. It was completely carbonized. The authorities are making arrangements for a national funeral.

Though it is stated officially that the explosion was an accident, the precautions taken by General Tancrede Auguste, whom the chamber and senate chose as Leconte's successor, strongly suggest suspicion of a revolutionary spirit.

Troops are patrolling the streets, the houses of several persons believed to be dissatisfied with the government have been searched and a number of arrests made without explanation.

Foreigners in Hayti are very uneasy and the arrival of the American gunboat Nashville from Guantanamo is anxiously awaited.

Curtis Beats Stubbs

Topeka, Kan., Aug. 10.—The fact that the Roosevelt electors polled some 33,000 votes more than those supporting Taft, gave a false report to Governor Stubbs' race against Senator Curtis. It now looks as if Curtis had won by about 5000 majority.

EXECUTOR'S SALE OF REAL ESTATE AT PUBLIC AUCTION.

By virtue of license to me granted by the Probate Court for the County of Norfolk on the 19th day of June, 1912, will be sold at public auction on the premises, on Wednesday, the fourteenth day of August, 1912, at four o'clock in the afternoon the following premises:—A certain lot of land with the buildings thereon situated in Quincy, Massachusetts, bounded as follows:—Northerly by land of Charles F. Adams, measuring one hundred (100) feet, more or less; Easterly by land of Mrs. H. F. Barker, or by whom owned, one hundred thirty-five and 8-10 (135.8) feet; Southerly by River street, one hundred (100) feet; and Westerly by land now or formerly of John R. Graham, one hundred ninety-seven and 8-10 (197.8) feet. Being all and the same premises conveyed to the late Louisa P. Howard by Hattie L. Burrell by deed dated October 9, 1885 and recorded with Norfolk Deeds, Book 571, Page 466.

Said premises will be conveyed subject to a mortgage of $1000 and easements of record, and to taxes assessed for the current year.

Terms $200 in cash at the time and place of sale; and the balance within ten days at Room 2, Adams Building, Quincy, Mass.

GEORGE W. ABELE,
Executor of the Will of
Louisa P. Howard.
Aug. 3, 1912. 3t-3-1012

The Window at the White Cat

By MARY ROBERTS RINEHART

Copyright, 1910, by Bobbs-Merrill Co.

SYNOPSIS

Margery Fleming asks John Knox, attorney, to find her father, State Treasurer Fleming, who is missing. A paper with 1122 on it has been found pinned to Fleming's pillow.

Fleming, whose dishonest work drove Henry Butler, former state treasurer, to suicide, has been seen alive. Knox visits Letitia and Jane Maitland, Margery's aunts.

Margery is engaged to Harry Wardrop. Letitia tells Knox ten of her pearls have been stolen. Knox watches for burglars. During the night Wardrop's valise is robbed.

Jane Maitland mysteriously disappears. Murder is suspected. In her room is found another paper with 1122 on it.

(Continued from last issue)

"I thought you were never coming," she said petulantly. "I have been here alone for an hour."

"I'm sure I never guessed it," I apologized. "I should have been only too glad to come and sit with you."

She was fumbling with her hair, which hung, loosely knotted, over one small ear.

"I hate to look ridiculous," she said sharply, "and I detest being laughed at. I've been crying, and I haven't any handkerchief."

I proffered mine gravely, and she took it.

"Now," she said when she had jabbed the last hairpin into place and tucked my handkerchief into her belt, "if you have been sufficiently amused perhaps you will help me out of here."

She brushed aside her gown, and I saw what had occurred. She was sitting half over a trapdoor in the floor, which had closed on her skirts and held her fast.

"I was sure Robert had not looked carefully in the old wine cellar," she said, "and then I remembered this trapdoor opened into it. It was the only place we hadn't explored thoroughly. I put a ladder down and looked around."

"Couldn't you—er—get out of your garments, and—I could go out and close the door?" I suggested delicately. "You see, you are sitting on the trapdoor and"—

But Margery scouted the suggestion with the proper scorn and demanded a pair of scissors. She cut herself loose with vicious snips, while I paraphrased the old nursery rime, "She cut her



"I have been here alone for an hour."

petticoats all around about." Then she gathered up her outraged garments and fled precipitately.

She was unusually dignified at dinner. Neither of us cared to eat, and the empty places—Wardrop's and Miss Letitia's; Miss Jane's had not been set—were like skeletons at the board.

It was Margery who, after our pretense of a meal, voiced the suspicion I think we both felt.

"It is a strange time for Harry to go away," she said quietly from the library window.

"He probably has a reason."

"Why don't you say it?" she said suddenly, turning on me. "I know what you think. You believe he only pretended he was robbed!"

"I should be sorry to think anything of the kind," I began. But she did not allow me to finish.

"I saw what you thought," she burst out bitterly. "The detective almost laughed in his face. Oh, you needn't think I don't know. I saw him last night, and the woman too. He brought her right to the gate. You treat me like a child, all of you!"

In sheer amazement I was silent. So a new character had been introduced into the play—a woman, too!

"You were not the only person, Mr. Knox, who could not sleep last night," she went on. "Oh, I know a great many things. I know about the pearls and what you think about them, and I know more than that. I"—

She stopped then. She had said more than she intended to, and all at once her bravado left her, and she looked like a frightened child. I went over to her and took one trembling hand.

"I wish you didn't know all those things," I said.

I had a sort of crazy desire to take her in my arms and comfort her, Wardrop or no Wardrop. But at that moment Miss Letitia's shrill old voice came from the stairway.

"Get out of my way, Hepple," she was saying tartly. "I'm not on my deathbed yet, not if I know it. Where's Knox?"

Whereupon I helped Miss Letitia into the room.

"I think I know where Jane is," she said, putting down her cane with a jerk. "I don't know why I didn't think about it before. She's gone to get her new teeth. She's been talkin' of it for a month. Not but what her old teeth would have done well enough."

"She would hardly go in the middle of the night," I returned. "She was a very timid woman, wasn't she?"

"She wasn't raised right," Miss Letitia said, with a shake of her head. "She's the baby, and the youngest 's always spoiled."

"Have you thought that this might be more than it appears to be?" I was feeling my way. She was a very old woman. "It—for instance, it might be abduction, kidnaping—for a ransom."

"Ransom!" Miss Letitia snapped. "Mr. Knox, my father made his money by working hard for it. I haven't wasted it—not that I know of. And if Jane Maitland was fool enough to be abducted she'll stay awhile before I pay anything for her. It looks to me as if this detective business was going to be expensive anyhow."

My excuse for dwelling with such attention to detail on the preliminary story, the disappearance of Miss Jane Maitland and the peculiar circumstances surrounding it, will have to find its justification in the events that followed it. Miss Jane herself and the solution of that mystery solved the even more tragic one in which we were about to be involved. I say we because it was borne in on me at about that time that the things that concerned Margery Fleming must concern me henceforth, whether I willed it so or otherwise.

At 9 o'clock that night things remained about the same. The man Hunter had sent to investigate the neighborhood and the country just outside of the town came to the house about 8 and reported "nothing discovered." Hunter called me by telephone from town.

"Can you take the 9:30 up?" he asked.

"Yes; I think so. Is there anything new?"

"Not yet. There may be. Take a cab at the station and come to the corner of Mulberry street and Park lane. You'd better dismiss your cab there and wait for me."

I sent word upstairs by Bella, who was sitting in the kitchen, her heavy face sodden with grief, and, taking my hat and raincoat—it was raining a light spring drizzle—I hurried to the station. In twenty-four minutes I was in the city and perhaps twelve minutes more saw me at the designated corner with my cab driving away and the rain dropping off the rim of my hat and splashing on my shoulders.

I found a sort of refuge by standing under the wooden arch of a gate, and it occurred to me that, for all my years in the city, this particular neighborhood was altogether strange to me. Two blocks away in any direction I would have been in familiar territory again.

Back of me a warehouse lifted six or seven gloomy stories to the sky. The gate I stood in was evidently the entrance to its yard, and, in fact, some uncomfortable movement of mine just then struck the latch and almost precipitated me backward by its sudden opening. Beyond was a yard full of shadowy wheels and packing cases. The street lights did not penetrate there, and with an uneasy feeling that almost anything in this none too savory neighborhood might be waiting there I struck a match and looked at my watch. It was twenty minutes after 10. Once a man turned the corner and came toward me, his head down, his long ulster flapping around his legs. Confident that it was Hunter, I stepped out and touched him on the arm. He wheeled instantly, and in the light which shone on his face I saw my error.

"Excuse me," I mumbled. "I mistook my man."

He went on again without speaking, only pulling his soft hat down lower over his face. I looked after him until he turned the next corner, and I knew I had not been mistaken—it was Wardrop.

The next minute Hunter appeared from the same direction, and we walked quickly together. I told him who the man just ahead had been, and he nodded without surprise.

"Did you ever hear of the White Cat," he asked—"little political club?"

"Never."

"I'm a member of it," he went on rapidly. "It's run by the city ring, or, rather, it runs itself. Be a good fellow while you're there and keep your eyes open. It's a queer joint."

The corner we turned found us on a narrow, badly paved street. The broken windows of the warehouse still looked down on us, and across the street was an ice factory, with two deserted wagons standing along the curb.

(To be Continued.)

READ LEDGER ADVS.

SOLONS VIEW WILSON SPEECH

Acceptance Address Received With Varing Expressions

"BUSINESS MEN WILL LIKE IT"

Naturally Most Republicans Criticise It and Call It a "Baccalaurate Sermon"—Progressives Who Have Not Joined the Party In a Quandary—May Alienate Radical Democratic Votes

Washington, Aug. 10.—The after math at the Capitol over Governor Wilson's speech of acceptance has been attended with much arching of eyebrows. The speech, although criticised openly by Republicans and others and characterized as a "baccalaurate sermon" actually made an excellent impression among a lot of regulars. But it aroused the suspicions of the progressive Republicans, who are in a terrible stew as to whether they will stand by Taft or come out for Roosevelt.

One of the best business men in the senate—a standpat Republican—voiced the private opinion that Governor Wilson had started off wisely. "He makes no pretension to knowing everything," quoth this Republican of national reputation. "He is cautious and wants to go slowly. Business men will like that speech."

Representative Norris of Nebraska, a primary-nominee for the senate and an out and out Progressive, voiced the other view. "It is a shrewd, smart speech," said he, "calculated to catch Republican votes and silence the fears of the business world, but it is not progressive enough for me."

Bryan's friendly comment on the speech was printed here and tended to silence the criticism of radicals within Democratic ranks. Numerous Democratic senators took their cue from Bryan and praised the governor's utterances.

One hears it said here often that Governor Wilson has now made it easy for Taft men to vote for him and also that he has made a good start by his words of assurance to the industrial and commercial world. There will be watching to note the permanence of this impression and to determine whether it is really an accession of strength to the Democratic candidate. It is recognized that he faces the danger of alienating radical voters in his own party.

AUTHORITIES DEFIED

British Suffragettes Call Sentence on Irish Rioters an Outrage

London, Aug. 10.—The Women's Social Political union, the headquarters of the militant suffragette movement, issued a statement regarding the sentences pronounced by the Dublin court on Wednesday on Mary Leigh, who was sent to jail for five years for wounding John Redmond, leader of the Irish Parliamentary party, with a hatchet she had thrown at Premier Asquith; on Gladys Evans, who was also sentenced to five years' imprisonment for setting fire to the Theatre Royal, Dublin, and on Lizzie Baker, who was given seven months' imprisonment as an accomplice of Gladys Evans.

The union defies the authorities, calling the sentences an outrage which was not devised as a punishment to fit the offenses, but to terrorize other women.

The judge's hint that the sentences would be remitted if the women's militant tactics were abandoned constitutes, says the statement, a bribe which could not be accepted without disloyalty to the cause. It continues:

"Coercion may prove effecive in dealing with the Unionist leaders, and other rebels of the present day, but it will never subdue the members of the Women's Social Political union. While demanding the release of their comrades they reserve the right to continue the use of militancy until the government abandons its present policy of trickery and evasion."

To Save Daughter's Life

Boston, Aug. 10.—John E. Scott, a Marblehead business man, saved the life of his 18-year-old daughter, Viola, at the Massachusetts general hospital by permitting a pint of his blood to be transfused into the arteries of the girl, whose condition was so grave the surgeons despaired of her life.

Wife Cuts Him Down

Marlboro, Mass., Aug. 10.—Dr. Frank A. Leland, 50 years old, and for twenty-five years in practise as a dentist, attempted to commit suicide by hanging with a belt to the gas fixture. He was discovered by his wife who let him down. He is in a dangerous condition at the Marlboro hospital.

Conant Succeeds Smith

Washington, Aug. 10.—President Taft formally appointed, without the confirmation of the senate, Luther Contant, Jr., of New York, as commissioner of corporations to succeed Herbert K. Smith, resigned, to join the Progressive party.

NOTIFICATION SMILES

Wilson and Marshall In Happy Mood at the Sea Girt Ceremonies



© 1912, by American Press Association.

This is how each Democratic candidate looked when he shook hands after the notification. Their friends said they hoped it would prove to be the smile that wouldn't come off.

SCHEDULE K VETOED AGAIN

Steel, Cotton, Sugar and Appropriations to Follow

Washington, Aug. 10.—For the second time within a year President Taft vetoed a bill to revise the wool tariff—Schedule K of the Payne-Aldrich law.

With a message of disapproval the president returned to congress the bill evolved as a compromise between the house and senate, holding that its low rates would bring disaster to home industries. He appealed to congress, however, not to adjourn until it had enacted a measure to "substantially reduce unnecessary existing duties" without destroying protection for the wool industry in the United States.

The president's disapproval of the wool bill is to be followed with similar vetoes of the steel bill and the cotton bill, including the appropriation budget. The sugar bill is likely to be vetoed, as is the excise tax bill, the latter probably on the ground that the president believes it unconstitutional.

NEW YORK PROGRESSIVES

Desire to Enlist District Attorney Whitman For Governor

New York, Aug. 10.—Charles W. Whitman, district attorney of New York, now leading the fight against the police alliance with vice there, will be asked to become the Progressive candidate for governor. He was the choice of most of the delegates from this state who returned from the Chicago convention.

Failing acceptance by Whitman, the nomination lies between William H. Hotchkiss, superintendent of insurance under Governor Hughes, and City Comptroller Prendergast.

The Progressive state convention has been called to meet in Syracuse Sept. 5 and probably a complete ticket will be put in the field in every locality and a full set of officials named.

In order to demonstrate their sincerity some of the former state bosses who have joined have suggested they are willing to run for minor offices. In this connection it is likely that former Lieutenant Governor Timothy Woodruff may become a candidate for assembly in a Brooklyn district.

Woodruff has declared that he is a candidate for nothing, but will do anything the party desires.

Quadruplets Can Cry

Boston, Aug. 10.—The now famous Seely quadruplets began to cry and the nurses believe that they will live. The great thing that has been worrying the nurses is that the four little girls have been too good ever since the stork arrived with them on Monday. Never before have quadruplets lived as long as have the Seely quartet.

MORTON AS JUDGE

Fall River Man to Succeed Judge Dodge, Promoted

Washington, Aug. 10.—President Taft sent to the senate the nomination of James M. Morton, Jr., to be United States district judge in Massachusetts to succeed Frederick Dodge, elevated to the circuit bench.

James M. Moron, Jr., is the son of Justice Morton of the supreme bench of Massachusetts. He is an attorney in Fall River and is corporation counsel for a number of the largest mills about that city.

Catarrh Cannot be Cured

with LOCAL APPLICATIONS, as they cannot reach the seat of the disease. Catarrh is a blood or constitutional disease, and in order to cure it you must take internal remedies. Hall's Catarrh Cure is taken internally, and acts directly on the blood and mucous surfaces. Hall's Catarrh Cure is not a quack medicine. It was prescribed by one of the best physicians in this country for years and is a regular prescription. It is composed of the best tonics known, combined with the best blood purifiers, acting directly on the mucous surfaces. The perfect combination of the two ingredients is what produces such wonderful results in curing Catarrh. Send for testimonials free.

F. J. CHENEY & CO., Props., Toledo, O.
Sold by Druggists price 75c.
Take Hall's Family Pills for constipation.

The Name MIRKIN

Means maker and repairer of all kinds of Furniture, Mattresses, and Cushions. Best work with guarantee, low prices.

M. MIRKIN, Upholsterer

67 Washington Street
Next to the Y. M. C. A. Building,
Quincy, Mass. Tel. Con.
Aug 10-1m

JAMES F. BURKE

Real Estate and Insurance
AUCTIONEER MORTGAGES
Justice of the Peace Notary Public
Room 4, Savings Bank Building
Tel. 385-3 Jan. 17-tf

WILLIAM R. DIMOCK

Carpenter and Builder

Plans furnished and estimates given.
All work personally and promptly attended to.
133 PROSPECT AVENUE
WOLLASTON
Telephone 1238 W Quincy.

LINCOLN HIGHTS

East Braintree
25 min. by rail
Unsurpassed site for beautiful homes; restricted.
SEE
This Loveliest Spot
FRED O. ELLIS 276 Washington St

LEE'S INN, Squantum

15th season for the famous DINNERS
Fish--Chicken--Broiled "Live" a la carte
Phone, Quincy 1643 W
Leave Electrics at Boardwalk, 5 cent fare from any part of Quincy; ask for transfer. July 23-2mos

The National Granite Bank

located at Quincy, in the State of Massachusetts is closing its affairs. All note holders and other creditors of the association are therefore hereby notified to present the notes and other claims for payment.
R. F. CLAFLIN,
Cashier.
Jy 9—S 18

PENNIMAN'S TAXI SERVICE

Taxis and 5 and 7 Passenger Touring Cars for all occasions
C. H. PENNIMAN, Prop.
Agent for Pope-Hartford Cars
Demonstration by Appointment
Phones
Stable 207. Residence 972 W
Dec. 23-tf

Quincy Savings Bank

BANK HOURS: Every Business Day except Saturday, 8.30 A. M. to 3 P. M.
SATURDAY—8.30 A. M. to 12 M.
CLARENCE BURGIN,
Treasurer.

M. T. SULLIVAN

Real Estate Insurance
Auctioneer Care of Property
Justice of the Peace
Room 3 Durgin & Merrill Block,
QUINCY

PATENTS

PROCURED AND DEFENDED. Send model, drawing or photo. for expert search and free report. Free advice, how to obtain patents, trade marks, copyrights, etc. IN ALL COUNTRIES.
Business direct with Washington saves time, money and often the patent.
Patent and Infringement Practice Exclusively
Write or come to us at
110 Eighth Street, near United States Patent Office,
WASHINGTON, D. C.
CASNOW & Co.

CLASSIFIED ADVERTISEMENTS

Advertisements under this head 25 words or less one time 25 cents Three consecutive insertions 50 cents. 6 consecutive insertions 75 cents.

No advertisements taken over the telephone, received by mail or at the office unless accompanied by cash.

LOST

LOST—A bunch of keys, between Brewers Corner and Wollaston Beach. Notify L 22, Ledger Office and receive reward. Aug. 9-2t

LOST—Pocket book containing sum of money, Wednesday in vicinity of city square. Return to A. J. Lakin, 30 Robertson street and receive reward. 8-3t

FOR SALE

FOR SALE—Glenwood Steam Heater, 19-4. Address M-30, Daily Ledger office. 10-1t

FOR SALE—New Cottage House on Park street, South Weymouth, 5 rooms and bath, all modern improvements. 12,000 feet land, 3 minutes to centre of town, 2 minutes to electric, 10 minutes to R. R. station. Price $2,500 for quick sale. Joining the same property fine house lot for sale. Strandman Bros., 54 Park street, South Weymouth. 9-2t

FOR SALE—40 large wooden boxes cheap. 7-8 thick, planed on both sides Boards could be used for covering small buildings. Wheelers Dry Goods Store. 3-7t

FOR SALE—Indian Motor Cycle 5 H. P., 2 Cylinder. Price $110 cash. Apply between 7 and 8 A. M. or at 7 P. M. at 154 Elm street, Quincy, or telephone Quincy 1160 for appointment. 1-tf

FOR SALE—Land on Gorra St., and Upland road at low price, or I will build you a house on same to suit and sell it to you complete at extremely low figures. Call on me at once and talk it over. Don't wait, for this is the best oportunity ever offered to secure a home in a first class residential section. Charles A. Ericson, Builder, 4 Euclid avenue, Quincy, Mass. Tel. 586M 6-W-S tf

WANTED

TUTORING—A. Ethel Borden, Radcliffe College. Address 99 Franklin street, South Braintree. 10-tf

WANTED—Autograph letters and documents of John Adams, President U. S. A., Address, Philip G. Straus, 1628 Eutaw Place, Baltimore, Md. 10-3t

WANTED—Waiter at Thompson Cafe, City Square, Quincy. 9-6t O-1w

WANTED—Stable man for night work, steady job. Apply to W. F. Loud, 10 Hall place, West Quincy. 9-3t

WANTED—In Quincy, Wollaston, Norfolk Downs, Atlantic or East Milton a single house with improvements. State location and price. Address H. Ledger Office. 8-6t

WANTED—A small building, suitable for cow barn or chicken house, to be moved intact to Greenleaf street. Address J. A. R. Ledger Office, stating location, size of building and lowest price. 8-3t

WANTED—Dressmaking done at 623 Washington street corner Cleverly court, Mrs. W. L. North. 7-6t

WANTED—Carpenters. Apply to J. S. Johnson, 40 Franklin street. 7-6t

LEWIS N. CURTIS, PAINTER and GLAZIER.

LEADED STAINED GLASS.
DECORATOR and PAPER HANGER
OLD FURNITURE REFINISHED.
Orchard Place, off Spear Street, Quincy

HERBERT A. HAYDEN

Piano Tuner

Office at C. F. Pettengill's, 1391 Hancock street, Quincy.
Residence, 78 Cleverly Court, Quincy Point Mass. Tel. Quincy. 1153 M Nov. 3-tf

A GOOD TIME

for you to think about having your
FURNITURE REPAIRING
done is in your vacation time
— AT —
HOLMES & HALL
GENERAL UTILITY HOSPITAL
96 Washington St., Quincy
TELEPHONE 974 W

(ADVERTISE.)

TO LET

TO LET—Half double house entirely separate, 5 rooms, $11 a month. Apply at 48 Quincy avenue. 10-6t

TO LET—Two furnished rooms for light housekeeping. Apply at 62 Massachusetts avenue, Quincy Point. Aug. 5-6t

TO LET—Opposite Adams Academy, Quincy Center. A house with all improvements. F. M. Taylor, 527 Main street, South Weymouth, Tel. Weymouth 263 W. 7-tf

TO LET—Flat in new two-family house on Bedford street 7 rooms, all improvements. Apply at 180 Glendale road. Telephone 1191 M Quincy. 15-24t

TO LET—6 rooms and bath, upper flat. All improvements, $21. Glendale road, Quincy. Nice new half houses opposite new brick school in East Braintree, 5 rooms and W. C. $15. High and dry, select neighborhood, near steam, trolley and shipyard. H. F. McIntire, Greenleaf Block. Tel. 7-tf

TO LET—Private family will rent 2 unfurnished rooms for light housekeeping in large house, with verandas. Beautiful grounds, 5 minutes to depot. Fare 7 1-2c So. Terminal. References. Tel. Quincy 1401 M. Aug. 5-6t

TO LET—Single house, 10 rooms and bath. All modern improvements. In good condition, suitable for lodging house, desirable locality, near City Square, rooms now occupied with select Lodgers. Beds, furniture and fixtures are new and can be purchased at a bargain. Vacant Aug. 15. Apply to P. J. Ferguson, Room 4 Durgin-Merrill Block. 29-12t

TO LET— Two large furnished rooms for light housekeeping; also side room. Apply 26 School street, Quincy. 24-18t

TO LET—A large newly furnished front room with use of bath; close to Quincy Square. Apply at 1187 Hancock street. Aug. 1-tf.

TO LET—Homestead estate of the late Joseph F. Berry, 1642 Hancock street. House of nine rooms with modern conveniences and a large stable. George H. Brown, Trustee, 22 Adams Building, Quincy, or 431 Tremont Building, Boston. 1-tf

TO LET—40 Park Lane, 6 rooms with latest improvements. Best residental section in Quincy. 6 minutes walk from Square, 2 minutes from sea shore. Apply on premises or D. J. Holmes, Builder, 22 Berkely street, Tel. 349-M. 10-tf

TO LET—New 2-family house, 6 rooms each, all improvements, best locality. Apply 87 Merrymount road, Quincy. 8-tf

TO LET

Ground Floor—Granite street, near City Square, 22x55 feet. Also the floor above it. Splendid light—excellent opportunity.

Hancock Building—City Square Offices—Hancock Building—large or small—front or back.

Tenement—22 Granite street, near City Square, Quincy, 4 rooms and bath, $12 a month in advance.

Tenement—22A Granite street, near City Square, Quincy, 4 rooms and bath, $10 a month in advance.

Lodging Rooms—Furnished or unfurnished. Durgin-Merrill Block.

Office—Hancock Chambers, 16x18 feet one flight up, low rent.

City Square Hall, Office or Shop—Hancock Chambers, 2 flights up, 28x43 feet and 20 feet high. Splendid light, low rent

GREENLEAF BLOCK

(Recently Hotel Greenleaf)
Cor. Hancock and Granite Streets
CITY SQUARE, QUINCY
(Best Location in City)

Transient Rooms—Well furnished and with care, one or two flights up, $1 a day.

Street Floor Stores—Two—16x20 feet with 4 large windows and 10x60 feet with fine light and air.

Desk Room—Street floor, right in the rear of main entrance, good light and air, $5 up a month.

Offices—Only one flight up, large or small, front or back, and at reasonable prices.

Furnished Rooms—With care, steam heat, and detached bath with hot and cold water. $2.00 to $7 per week.

Hall—On top floor, with extensive anterooms, for temporary or permanent use—excellent opportunity for Club or Lodge.

Quincy Real Estate Trust,

(Ask for Mr. Kribs.)
Greenleaf Block, Quincy.

Read Ledger Advs.

Lamb is NOT High

We've shouted about our Spring Lamb until we're hoarse, but it's worth the effort. Everybody who tries it becomes a willing convert. It's the finest Lamb in the market—soft and tender. When you see, it will make your mouth water.

Fore-Quarters, lb. - - 14c
Hind-Quarters, lb. - - 18c
Legs Spring Lamb, lb. - 22c

SMALL HAMS, lb. - - - 18c
Weigh 8 to 10 lbs.
SMOKED SHOULDERS, lb. 14c
Weigh from 5 to 8 lbs.

Our Hams and Shoulders are from prime young hogs, are sugar cured, hickory wood smoked and are not salty. None better to be had.

Try One of Our Lucious Fresh Killed Home Dressed Fowl

They make a hit in every family that tries them. It's because they have the real flavor of the home-raised fowl. You'll never want any other after eating one of these. 22c
Weigh from 4 to 5 lbs. - - - lb.

Fresh Vegetables and Fruit

Best White Potatoes, peck - - - 30c
Fancy Sweet Potatoes, lb. - - - 5c
Cucumbers - - - - 3 for 10c
Choice Summer Squash - - 3 for 25c
Ripe Tomatoes, lb. - - - - - - 10c
Blueberries, box - - - - - - - 15c
Sweet Oranges, doz. - - - - - - 21c
Green Corn - Shell Beans
RECEIVED FRESH EVERY MORNING

DUFFY'S GRAPE JUICE Pint Bottle 22c — **LIME JUICE** 3 Bottles 25c
MINUTE ICE CREAM SALT Bag 10c — Large Bag 20c

R. E. FOY & CO.

SUNDAY SERVICES

TENTH SUNDAY AFTER TRINITY

BETHANY CONGREGATIONAL CHURCH — Junction Hancock and Chestnut streets. Rev. Benjamin A. Willmott, Pastor. 10.30, Morning Service. Preaching by Rev. C. P. Marshall of Quincy Point morning and evening. 12.00, Bible School. 6.15, Christian Endeavor. Thursday evening service 7.45.

INTERNATIONAL BIBLE STUDENTS ASSOCIATION, (undenominational) New Colonial Hall, Hancock Building, Quincy Center. Divine services at 3 P. M. Lectures every Sunday on most important and interesting topics Lecture next Sunday by H. P. Gleason of Boston. Subject: "From Carmel to Horeb, the mountain of God." Bible study on "The atonement" at 5 P.M. Seats free. All are welcome. No collection.

CHRIST CHURCH, EPISCOPAL—Quincy, corner Elm street and Quincy avenue. Rev. Richard E. Armstrong, rector. Holy Communion at 8 A. M. Morning prayer and sermon at 10.30. Evening service discontinued during August.

FIRST CHURCH OF CHRIST, SCIENTIST—Quincy, Alpha Hall, cor. Hancock street and Cottage ave. Morning service and Sunday school at 10.45. Subject, "Spirit." Golden Text; "We through the Spirit wait for the hope of righteousness by faith." Galations 5:5. Wednesday 7.45 P. M. a testimony and experience meeting. Reading room open from 3 to 5 P. M., week days, holidays excepted. All are welcome.

CALVARY BAPTIST CHURCH, Franklin street— Preaching 10.30. Sunday school 11.45. Evening Service at 7. Dr. Freeman of Reading will preach morning and evening.

HALL PLACE M. E. CHURCH—West Quincy Rev. T. C. Martin, pastor. Residence, 12 Hall place. Morning worship at 10.30. Sermon by Mr. Robert Farquhar of Quincy. Sunday School at 12 M. Evening service omitted.

ST. CHRYSOSTOM'S EPISCOPAL CHURCH—Hancock street, Wollaston—Rev. Frederick H. Steenstra, rector, residence, the rectory, 523 Hancock street. 10.30 Morning prayer and address. The 8 a.m. service discontinued during August.

PAPERS FILED.

Papers were filed with the Registrars of Voters this morning by Edward P. Barry as Democratic candidate for Councillor from the second district.

BRIEFS

Fred S. Crowell of Elm street who was operated upon at the City Hospital Friday for appendicitis is resting comfortably.

Rev. J. E. Lillback is pleased with Postal Saving Bank system and is urging his people from his pulpit to deposit their savings in the Quincy Post Office.

William Wood, janitor at the Quincy Y. M. C. A. began his annual two weeks' vacation this morning. He will spend most of the time in Baltimore, Maryland.

The School Committee has appointed George F. Hamlin of Atlantic as janitor of the new Montclair school building. The appointment was made under the Civil Service rules.

The City Clerk, who is the secretary of the Board of Registrars of Voters, has sent out 462 notices to voters whose names were on the lists last year, that they have not been assessed this year. This notice is in compliance with a new law.

Rev. A. F. Virta, from Gardner, Mass. delivered an interesting lecture on Sunday school work at the Finnish Congregational church, Thursday night. Rev. Mr. Virta is to speak in every Finnish Sunday school in this state and New Hampshire.

The Quincy Elks who have been doing Bangor, Me., all the week have returned home, tired, but happy. All report it to have been a glorious trip with not an idle moment from the time they landed at Bangor, until the boat was again taken for home.

District Deputy Organizer Leon C. Claflin will leave Boston at 11.30 Friday morning August 16 for Kansas City, Nebraska, where he will be a delegate to the convention of the Loyal Order of Moose, which begins its session Saturday August 24.

Use Our Storage Warehouse
The men who handle our New Furniture must do it RIGHT. They'll handle yours if you
LET KINCAIDE MOVE YOU
Anywhere, anytime you say. Piano Moving. Charges reasonable. Write, Call, Tel. Quincy 1200.
HENRY L. KINCAIDE & CO.

MEEMER AGAIN BEATEN ON TIME ALLOWANCE BY THE NUTMEG

Harpoon Withdrew in Sonder Class Contest, Ellen Winning With Cima Second

Dartwell Showed Clara the Way Around the Course

It was an unusually rough sea off Marblehead Friday with the result that there were fewer starters than on the two previous days. In Friday's race, however there were 167 boats out. The wind was from the southwest and a trifle stiff but it was nothing to the choppy sea that had been kicked up from the three days steady blow from the same quarter.

As there are a number of ties as a result of the weeks' racing these will be sailed off today and some good sport is looked for this afternoon.

In Friday's race it was the same old story with the Nutmeg and Meemer. The latter boat was the first to finish however, but again she lost to the Nutmeg on time allowance.

In class B the Barracouta of the Squantum club was fourth in line at the finish.

In class C the Eleanor of the Wollaston club was the winner by over a minute on corrected time.

The race of the sonder class was won by the Ellen with the Cima second and the Wolf third. For some reason not yet known the Harpoon withdrew before the race was finished.

In class D the Dartwell came to the front again and won the race with a margin of two minutes over the Clara. The Dolly III was the third boat in and the Mudjekeewis last.

The summary of the sonder class D boats was as follows:

SONDER CLASS.

Ellen, C P Curtis, Jr.	1 47 25
Cima, Guy Lowell	1 50 24
Wolf, M V Moot	1 54 57
Dorothy G L Batchelder	1 56 39
Meave II, E W Dutton	1 58 19
Harpoon, C F Adams 2d	Withdrew
Beatrice, C A Wood	Withdrew

CLASS D, CATBOATS.

Dartwell, Ira M Whittemore	2 05 27
Dolly III, W W Arnold	2 07 04
Clara, H W Robbins	2 11 18
Mudjekeewis, E W Emery	2 11 58

Manchester, N. H., Aug. 10.—A complete state ticket including besides presidential electors, candidates for governor and congressman will be nominated by the Progressive party of New Hampshire according to a decision of the provisional executive committee of the new party which met in Hooksett.

BIRTHS

HURD—In East Milton, Aug. 9, a son to Mr. and Mrs. Stephen Perkins Hurd, nee Emily F. Baxter.

MARRIAGES

KOGOJ—SMOKOVNRA—In Quincy, August 10, by Emery L. Crane, J. P. Mr. Peter Kogoj to Miss Paskeec Smokovnra, both of Quincy.

CAMPBELL—BRENNAN—In Wollaston, August 9, by Rev Carl G Horst, Mr Chester B Campbell of Wollaston and Miss Gertrude R Brennan of Malden, formerly of Wollaston

DEATHS

REED—In Quincy, Aug. 9, Mrs. Mary A. Reed in her 66th year. Funeral services at her late home, 51 Coddington street, Sunday, Aug. 11, at 3 p. m. 1t

WILDE—In Boston, suddenly, Aug. 9, Mrs. Fannie Gardner Wilde, widow of Roger H. Wilde, late of Billings street, Atlantic. Funeral on Monday, Aug. 12, at 12 M., at the Memorial Congregational church, Newbury avenue, Atlantic.

WINLOCK—At Rock Island, Quincy, Aug. 9, Mr. John P. Winlock of Cambridge in his 74th year.

JENKINS—By accident, Aug 8, Mrs Lilla E., wife of Mr. Frank Jenkins of Atlantic. Funeral private, kindly omit flowers.

CHANDLER—In Atlantic, Aug. 9, Mr. John Henry Chandler, aged 67 years. Funeral from residence, 27 Clark street, Monday, Aug. 12, at 2 p. m.

Established 1870 Telephone
JOHN HALL
FUNERAL DIRECTOR
Carriage and Ambulance Service
1485 Hancock Street. Quincy, Mass.

EDWARD D. BARRETT
Undertaker and Embalmer
Successor to W. E. BROWN
27 Revere Road, Quincy, Mass.
Telephone 416 Quincy. May 28-3mos

GLIDDEN THE LUCKY MAN

Won Lady's Handbag at the Insurance Men's Outing

George A. Dunham, division assistant superintendent, J. E. Doyle, Arthur Newcomb, Wallace Glidden, Benjamin French and Leon C. Claflin all of Quincy, attended the outing of the Brockton division of the Prudential Life Insurance Company, which includes Brockton, Quincy, Plymouth, Taunton and Attleboro, held Friday at Rocky Point. The party, 40 in number left Brockton in a large sight seeing car at an early hour. It took five hours to reach Rock Point.

A shore dinner was enjoyed and a fine list of sports was run off, the only Quincy man to capture a prize being Wallace Glidden, who was awarded a ladies' hand bag. Superintendent Fred Longton was in charge of the party, which arrived home shortly before midnight.

Social Realm

(Continued from Page Three.)

Miss Ethel and Elenor Sutherland and Master Berger Sutherland are spending a month at Plympton, Mass.

* * *

Miss Elizabeth Scouler of Washington street, left last week for Stockbridge, Mass., where she will be the guest for several weeks of Mr. and Mrs. Hugh L. Barnes. Many Quincy friends of Miss Scouler have received pretty views of the Berkshire scenery.

* * *

The many friends of Mrs. Lydia A. Hultman will be sorry to learn that she is seriously ill at the home of her son Eugene C. Hultman of Washington street.

* * *

Mr. and Mrs. George W. Hewson and daughters of Waltham are guests of his parents Mr. and Mrs. Thomas Hewson of Newcomb place for two weeks.

* * *

Mrs. William O'Connor of Springfield with her two sons is visiting her aunts Mrs. Lydia Beaulieu of West Quincy and Mrs. Eliza Roberts of Wollaston.

* * *

A "cafe chautant" is being planned for by members of the Quincy Women's club to be given in September at the clubhouse and surrounding lawn which promises to be something novel for Quincy. It will doubtless inaugurate the social season, coming as it does just as our people are returning from their summer homes and outings.

* * *

Mr. and Mrs. Stephen Perkins Hurd, nee Emily F. Baxter, of Swampscott, are receiving congratulations on the birth of a son on Friday afternoon at the home of Mrs. Hurd's parents Mr. and Mrs. William Quincy Baxter of Adams street, East Milton, who are sharing the congratulations it being the first grandson.

* * *

Mr. and Mrs. Percival Sears, nee Fannie Hitchcock, are guests at the home of his brother Hon. and Mrs. Russell A. Sears of Glendale road.

* * *

Mrs. George L. Badger and Mrs. William E. Badger of Crescent street, left Quincy Friday for Brookline, N. H., a pretty little village on the shore of Lake Patanips. They are at the Tucker homestead, the former home of Mrs. George Badger, where they are being delightfully entertained by her mother Mrs. Ella W. Tucker.

—The fact that the average brick layer gets about twice as much for his labor as the average school teacher, leads the Meriden Journal to suggest that the brick layers start night schools to instruct the teachers how to earn a living.

EIGHT VICTIMS

(Continued from Page One.)

that Engineer William J. Tirrell, Jr., of the train, died from drowning and scalds. His lungs were found filled with mud and water. Hemorrhage and scalds caused the death of Fireman Frank Campbell. His chest was crushed in. Mrs. Frank Jenkins of Atlantic, died from the terrible scalding she received. Michael F. Daley met death from heart failure due to the shock of witnessing the catastrophe.

The autopsy on the remains of Mrs. Elizabeth C. Bowditch, 67, of 20 Quincy avenue, East Braintree, will be performed today.

EYE WITNESSES SURPRISED.

Eyewitnesses of the derailment say that just before it occurred, as they gazed upon the speeding train, they were astounded to see the front or pony wheels suddenly lessen speed and noted that the drivers, catching up with them, tossed the cars into the ditch. Many persons who have ridden over the point where the wreck occurred daily maintain that the cars always canted unduly in making the curve and that they rocked as well, which caused them to imagine that the roadbed must be more or less undulating, else not firmly ballasted.

TIRRELL'S BODY HOME.

The body of William J. Tirrell, Jr., engineer of the train was taken to his home on Pearl street, Braintree, yesterday afternoon, in charge of Undertaker Hall. Funeral services will be held this afternoon at 2 p. m.

FIREMAN'S BODY AT HOME.

The body of Frank Campbell, the fireman, was taken to his home at Cohasset yesterday. The funeral services will be Sunday at 2. p. m.

MAY NOT RECOVER.

It is expected that Miss Blanche Drinkwater of Braintree, Mrs. Daniel J. Griffin of Braintree, Mrs. Mary Buckminster of Hingham, Mrs. Horace Alley of Hingham and the Rev. Dr. George Pullen of Hingham will die.

PATIENTS DOING WELL.

Mrs. L. F. Gilrain of Furnace Brook Parkway, West Quincy, was removed from the Grace hospital to the Boothby hospital yesterday morning owing to the former institution being overtaxed. She is suffering from a strained back and internal injuries.

The other patients at the Grace hospital are Miss Annie Brennock of Cohasset, Miss Margaret Robinson of East Milton, Thomas H. Roche of Cohasset and Matthew Sheahan of Quincy, the condition of all being reported as favorable.

MRS. BURKE AT HOME.

Mrs. John W. Burke of 86 Common street, who was considerably shaken up as a result of the train wreck at South Boston, Thursday, is at her home and is reported as resting as comfortably as can be expected. Mrs. Burke had a trying experience and though still suffering from a shock is able to give a vivid account of the terrible situation.

STRONG HOPES OF RECOVERY

Held Out in the Case of Miss Blanche Drinkwater

Reports from the Boston Relief Hospital this noon are more encouraging in their outlook for Miss Blanche Drinkwater of Braintree.

The hospital people announced that she was still on the dangerous list, but her condition today was no worse.

While still on the dangerous list her case is not entirely hopeless as at first supposed. This is most encouraging to her people.

The tone of the hospital attendant was most optimistic when speaking of Miss Drinkwaters condition. While not showing any particularly marked improvement, or greater strength today she has not lost anything in strength or vitality and this is a most hopeful sign.

—One good result of the City of Rockland steamer collision with a collier is the decision of the Eastern Steamship corporation to equip the remainder of its vessels with wireless apparatus. It is fortunate that the warning of the need of such equipment was not more serious than the damage to the Rockland and the possible loss of two lives. It might easily have been worse. No steamship company carrying passengers should permit its vessel to leave port without this wireless apparatus.—Barre Vermont Times.

SQUANTUM LAWN PARTY

Other Interesting Events in That Section

Mayor and Mrs. Eugene R. Stone of Quincy are to be guests of honor tonight at the lawn party held by the Squantum Women's club at Squantum Inn.

The grounds are to be handsomely decorated with flags, bunting and Japanese lanterns. Ten large arc lights will give the appearance of fairy land. The various booths are to be placed on the sides of the broad walk leading to the Inn.

A Dutch lunch is to be served from 4 to 7 o'clock followed by a reception and entertainment and dancing will be enjoyed until midnight.

Mrs. Chester Young entertained eighteen ladies at the summer home of her mother, Mrs. John Jepson, Bayside road, Thursday afternoon. A dainty lunch was served by Mrs. Jepson assisted by Mrs. Hilda Borg of South Easton. A motor boat trip was planned as part of the afternoon's entertainment but because of engine trouble that had to be cancelled.

A most enjoyable time was reported by the following ladies: Mrs. G. Adams, Mrs. Charles Watts, Mrs. James Foster, Miss Jennie McLoud, New York, Miss Annie Morrill, Mrs. Edmund White, Mrs. Morton, Mrs. Olson, Mrs. William Kenyon, Miss Hazel Harvey, Mrs. Helen McGowan, Mrs. Perley Bostwick, Mrs. C. E. Carlson, Miss Loungren, Mrs. Joseph Uppling, Mrs. J. R. Nelson, Mrs. Gustav Wunderlich and Mrs. William Reed.

Mrs. Lou Stern of New York city is the guest of Mrs. Helen McGowan, Orchard street.

Miss Edith Scamman, Dorchester is a week end guest of Mrs. Joseph Duff Bayside road.

SOUTH BRAINTREE

Dr. C. A. Sullivan and Moses H. McGaughey left Thursday for a week's outing at Old Orchard, Maine.

Rev. Newton W. Bates of Austinburg, Ohio was in town this week, the guest of Frank A. Bates of Union street.

Miss Alice A. Sullivan of Quincy was entertained by her old schoolmate Miss Alice Connelly Saturday and Sunday.

Mr. and Mrs. William A. Tupper and daughter Lida left this morning for Boothbay Harbor, Maine, for a ten days' vacation.

Mrs. William Cunningham of Carthage, N. Y., was the guest of her brother John H. Dennehy of Thayer place and her sister Mrs. John J. Condon, Taylor street, the first of the week.

Mrs. Sarah Cuff accompanied by her daugther Miss Helen A. Cuff and two sons James G. and Edward P. Cuff are at Old Orchard, Maine, where they will sojourn for the remainder of the month.

Mrs. Ernest E. Lothrop of Pond street entertained Mrs. Lothrop of Quincy on Tuesday.

Mr. and Mrs. William Farr and son Gordon of Somerville and Mr. and Mrs. Farr of Orr's Island, Maine, were guests of Mrs. J. A. Dyer of Pond street on Sunday.

Mr. and Mrs. Seth Catlin and Miss Carrie Catlin of Hancock street are expected home today from Old Orchard, Maine. Mr. Catlin went down Wednesday to spend a few days with them.

Mr. and Mrs. N. E. Hayden of Pond street entertained Miss A. A. Leach of Boston, Mr. and Mrs. J. W. Goodnow of Jamaica Plain, Miss Isaline Sherman and Mr. Leonard Spooner of Brockton on Sunday.

At the meeting of the L. A. A. O. H. Wednesday evening, the president, Mrs. Rose Landry, and the vice president, Mrs. Mary Slavin, were elected delegates to the State convention to be held in Springfield this month.

BRAINTREE

Dr. and Mrs. A. R. Gould and son are enjoying a vacation near Old Orchard, Maine.

Mrs. H. W. Davenport of Middle street is spending a few weeks in Danvers, N. H.

Dr. and Mrs. E. Bent and daughter Florence are enjoying a pleasant auto trip to Milford.

Newton McKean of Ash street went to Weld, Maine, last Sunday for a two weeks' vacation.

Mrs. Hattie L. Hill went to Portland, Maine, by rail Tuesday to spend the remainder of August.

THREE MORE COMPLAINTS

Lodged Against Davis Who Was Captured Wednesday

MAY PLEAD GUILTY

When the Ledger went to press this noon the cases against Robert Davis, the boy daylight burglar had not been disposed of by the court owing to the press of other business. Davis was arraigned Thursday on a complaint for breaking and entering the premises of Henry Bacon at Wollaston. This morning three more complaints were issued against him. These charged him with breaking and entering the premises of Walter Scott, Henry W. Porter and A. H. Voy.

It was understood from the police that Davis intended to plead guilty to all of these complaints and the understanding was that he was to be sent to the Massachusetts Reformatory.

FINN COUPLE GOING WEST

Were Married Today by City Clerk Without Five Days' Notice

A quiet wedding was solemnized by City Clerk Emery L. Crane this morning when Peter Kogoj and Miss Paskeec Smokovnra were made one. Both resided at Quincy Point but the groom having secured employment in the west desired to get married immediately. Judge Avery was interviewed and gave the necessary permission to waive the five days notice required by law.

MIDSUMMER TOURNAMENT

Wollaston Golf Links in Good Condition For Play Today,

Wollaston's second and last midsummer golf tournament of the season takes place this afternoon and visiting players will have no occasion to complain of either the fair or the putting greens. The latter are in about as fine condition as at any time in the history of the club, while the fair greens are in exceptionally good shape for this time of year. If the weather is at all favorable, the field tomorrow should go over the hundred mark, but it is safe to say that few scores will be recorded under 80.

CHAMPIONS DEFEATED

John R. Nelson and Perley Bostwick formerly undefeated whist champions of Squantum, met their Waterloo for the second time last night in a closely contested whist tournament at the home of Hiram A. Morse, Bellevue road. The former champions were obliged to lower their standards to Mr. Morse and Herbert A. Smith in a contest that resulted in the final score of 51 to 37 points.

BRIEFS

Miss Julia Crowley of Copeland street is at Bangor, Maine for a two weeks' sojourn.

Miss Grace A. Minton of Independence avenue is entertaining Miss Gertrude Borden of Beverly

Miss Mabel E. Dever of Dorchester is spending a few days with Miss Marguerite LaFavre of School street.

John A. Flaherty of Salem is spending his vacation with his cousin Lawrence E. Kiely, Jr., of Centre street.

Rev. T. W. Davison, pastor of the Memorial Congregational church, Atlantic, has returned to officiate at the funeral of Mrs. Frank Jenkins and Mrs. Roger H. Wilde and will be at Atlantic a few days.

THE QUINCY DAILY LEDGER

LARGEST **GUARANTEED** CIRCULATION IN THE CITY

Vol. 27 No. 188 QUINCY, MASS., MONDAY EVENING, AUGUST 12, 1912 PRICE TWO CENTS

ACCIDENT VICTIMS RECOVERING FIVE REPORTED HOPEFUL CASES

Investigators Have Not Ended Their Work of Probing For South Boston Tragedy

L. C. Walkins Says Defective Engine Caused Wreck

None of the investigations looking towards a clearing up of the mystery surrounding the cause of the terrible railroad accident at South Boston, Thursday have been completed, so that their findings are still unknown.

L. C. Walkins of Bridgewater in a letter to a Boston paper claims the accident was caused by a defective engine.

Officials of the New York, New Haven & Hartford railroad and the railroad commissioners declare the roadbed and equipment were in good condition.

Four of the victims of the accident which caused the death of eight people were buried Sunday.

Five passengers who were seriously injured and were on the dangerous list are still in the hospitals. They are reported to be out of danger at the present time.

Miss Blanche Drinkwater who was so seriously injured that she was expected to die within a few hours after being taken from the wreck, is still at the Relief hospital, but shows such marked improvement in her condition that her recovery is expected. The others in the hospital are Mrs. Horace Alley of Hingham and Mrs. Mary Buckminster of Hingham at the Des Brissay Hospital, the Rev. Dr. George Bullen of Hingham at the Baptist Hospital and Mrs. Daniel J. Griffin of Braintree at Grace Hospital.

L. C. Walkins of Bridgewater who says he saw the accident in writing to a Boston paper says:

"When the locomotive pulled out from under the bridge the bogie truck was close to the forward driving wheels and the forward part of the locomotive sagged down. Some part of the driving gear was hammering the truck frame. Suddenly the locomotive left the rails. The rear end shot upward and sideways toward the marsh, swinging the tender with it. They went out of sight behind the following cars with an awful crash.

"In my opinion either the pin holding the bogie truck or the truck's centre supporting and holding frame broke, letting the truck pass under the driving gear of the locomotive, where it was caught with some part of the frame of the locomotive. The sway of the locomotive, through lateral leverage on the curve of the forward part being unsupported, probably yanked the drivers from the track. The forward end dropped on the embankment bottom, throwing the rear end over on its back in the ditch.

SEEKING RELATIVE

Mrs. Brown of New Hampshire Wants to Find Brother-in-law

Mayor Stone received a letter Saturday from Mrs. Anna Chandler Brown of Wakefield, N. H., making inquiries for a man named John Chandler. Mrs. Brown said that she was a sister-in-law of the man and had not seen him for many years. She further said that he left Richmond, Va., many years ago. Mrs. Brown in her letter speaks about a boy and girl she had in her charge, and conveyed the impression that they were children of Mr. Chandler. She took the children to New Hampshire on the death of her husband several years ago and had lost trace of Chandler. She further said that she had information that he might be in Quincy.

Mayor Stone turned the letter over to Chief Burrell. The Chief thinks that the John Chandler who died in Atlantic Friday may be the party Mrs. Brown is looking for, as she enclosed a clipping from a paper giving an account of his death.

PRATT'S BREAD—try it with a bowl of milk and blueberries. All grocers.

HOME TRADE WILL HELP QUINCY AND EVERYONE IN QUINCY.

WHEELER'S

The Store for Ladies' Furnishings

SHIRT WAIST SALE

10 per cent reduction on all Waists for this week

WHEELER'S

City Square, Quincy

Our Constant Aim—

Is to make this Grocery and Market a better one, a more desirable source of supply, an efficient aid to thrifty house wives. We aim at perfection in all details—in quality, price and service. If not already a customer, we solicit an opportunity to please you.

DELICIOUS BONED CHICKEN

The Brand With a Reputation

Richardson & Robbins, can 30c. Large Can 55c

R. E. FOY & COMPANY

GENEROUS BEQUESTS

To Library and Many Charitable Institutions

BY MRS. LYDIA MORTON

Mrs. Lydia L. Morton, the widow of George W. Morton, who died August 3, left an estate valued at nearly $100,000, as will be seen by her will which was filed at the Norfolk registry at Dedham on Saturday. Several local organizations and charities are to have the benefit of her help for many years, as the public bequests amount to $11,500. The will was drawn June 13, 1911, and a codicil made to it June 14, 1911. The bequests follow:

To the Thomas Crane Public Library of Quincy is left $5,000 to be created into a fund to be known as the George W. Morton fund, the income to be used for such purposes as the trustees may decide.

To the Society for the Prevention and Cure of Tuberculosis is left $1,000.

The Day Nursery receives $1,000, the income to be used for the general purposes of the society.

To the Quincy Woman's Club is left $1,000 for the Visiting Nurse Fund.

The Unity Circle of King's Daughters is left $1,000.

The Alliance of the First church (Unitarian) of Quincy is left $500, the income only to be used.

To the Fragment society of the First church is left $500, the income only to be used.

To the Needlewomen's Guild is left $500 to be held by the Quincy Women's Club as trustee.

The Sunday school of the First Religious Society (Unitarian) is left $1,000.

The remainder of the property is left to friends and relatives, as follows:

The home in which she lived at the corner of Coddington and Spear streets, to Martha Woodbury Bixby of Quincy.

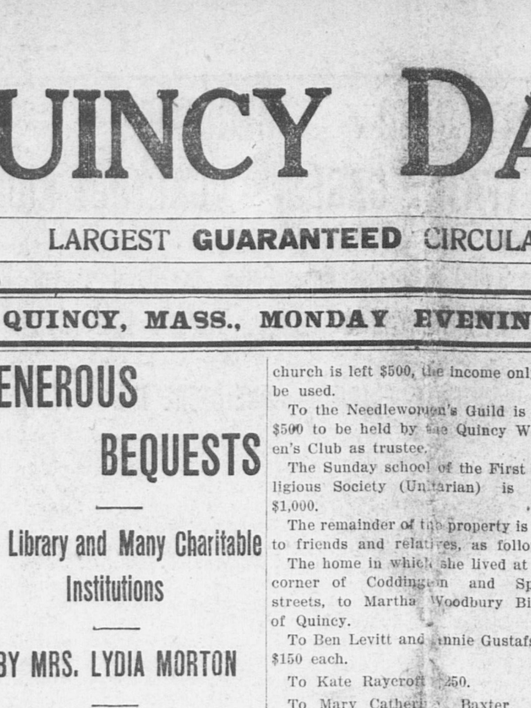
To Ben Levitt and Annie Gustafson, $150 each.

To Kate Raycroft $250.

To Mary Catherine Baxter, her money in the Quincy Savings Bank and her interest in the Averill estate.

Jesse D. Woodbury, Mary W. Fletcher, Edith W. Whiton, Martha W. Bixby, children of Minnie M. and Jesse P. Woodbury $10,000 each.

To Helen Jones, daughter of Lillie and the late Atwood Jones of Chelsea, $10,000.



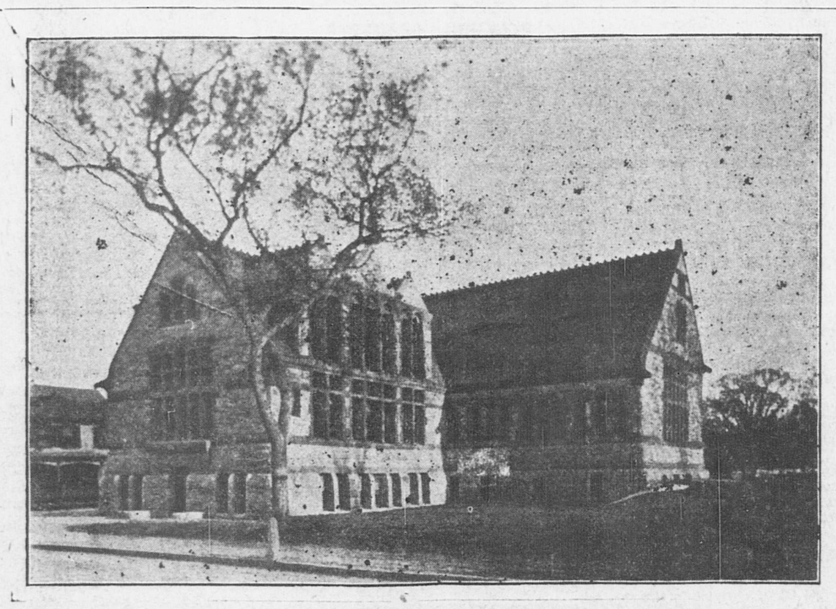
THE LATE GEORGE W. MORTON.
In Whose Name a Fund Has Been Created For the Library.

Her piano to Mary Whiton, daughter of Joseph Whiton, Jr.

The residue of the estate is left to Martha Woodbury Bixby.

Aside from the generous gifts of the Crane family of land and buildings, and the books of President John Adams, the "George W. Morton fund" is the first large gift to the Thomas Crane Public Library. Mr. Morton who died March 15, 1911, was for 18 years a member of the board of Trustees of the library and served most of these years as treasurer. He enjoyed the confidence of the Crane family, and assisted them in carrying out the numerous improvements, including the enlargement of the grounds and buildings. Mr. Morton at the time of his death was president of the Quincy Savings bank. During the Civil war he was a paymaster

(Continued on Page Two.)



THE THOMAS CRANE PUBLIC LIBRARY BUILDING.

SORROWING FRIENDS

Attend Funeral Services of Train Wreck Victims

MANY FLORAL TRIBUTES

Four victims of the South Boston railroad accident of Thursday were buried Sunday. The funeral services were attended by large delegations of relatives and friends.

The service for William J. Tirrell, Jr., engineer of the ill-fated train, was held at his home on Pearl street, Braintree. There was present a large delegation from division 312, Brotherhood of Locomotive Engineers, of Boston, who came on a special car attached to the 1.30 P. M. train. Arriving at South Braintree the members marched to the home of the deceased, F. A. Evans acting as marshal. Many of the employes of the New York, New Haven Hartford railroad were also present.

The casket was surrounded with floral tributes. The service was conducted by the Rev. F. C. Williams of Watertown, former rector of Emanuel church. Burial was at Blue Hill cemetery. The pallbearers were George L. Duckworth, Clark E. Drew, Frank D. White and Albert W. McFarland.

The funeral of Frank Campbell of Cohasset, fireman of the train, took place at the Congregational church. The auditorium was filled and many were unable to gain admittance. A delegation was present from the Brotherhood of Locomotive Firemen of Boston and the employes of the road. Numerous floral tributes marked the esteem in which Mr. Campbell was held. The Rev. F. B. McAllister, pastor of the church, officiated and spoke feelingly of the noble qualities of the young man.

Samuel B. Bates sang "Jesus Saviour, Pilot Me." Burial was at Norwell.

The service over the body of Mrs. Lilla Jenkins of Atlantic was held at her home, 146 Billings street, Atlantic and was strictly private. The Rev. T. W. Davison of the Memorial Congregational church officiated. Burial was at Mt. Wollaston cemetery.

All that was mortal of Mrs. Elizabeth C. Bowditch of Braintree, who died from injuries received in the accident, was consigned to her last resting place in Village cemetery, Weymouth. Services were held at the Bowditch homestead, 28 Quincy avenue, East Braintree.

There were present delegates from Susannah Tufts chapter, D. A. R., the Society of Mayflower Descendants, the Philergians and the Cochato club of Braintree and the Monday club of Weymouth, Massachusetts chapter D. A. R., of which Mrs. Bowditch was auditor, was represented by Mrs. C. H. Masury, honorary regent; Mrs. J. C. Dunning, regent; Mrs. C. W. Chick, vice-regent; Mrs. L. B. Hatch, chap-

(Continued on Page Three.)

MANY FRIENDS PAY TRIBUTE

To the Memory of One They Loved and Esteemed

A gathering of relatives and friends that taxed the edifice to its utmost paid their last respects to the memory of Mrs. Fannie Wilde of 214 Billings street, who died as a result of injuries sustained in the South Boston train wreck last week, at the Memorial Congregational church, Atlantic, this noon. A touching tribute to the remarkable traits of character of the deceased and which deeply touched the hearts of all present, was pronounced by the pastor Rev. T. W. Davison.

Rev. Mr. Davison said:

Words on such an occasion as this must be few because they would pain the hearts of those who are bearing all a human soul is capable. That is especially true on this occasion because of the one who has been so true, so noble as a son, and the daughters who have so loyally sustained this mother in her sorrow, no sorrows! and also of the friendships of years.

We have all been shocked at the sorrow that has come to us in this bereavement.

This community rightly feels that this affliction is not that of a family or a few families, but the sorrow and affliction of a neighborhod and a church.

Some are here who have known this dear one from early school days—some who have known her as the neighbor in the community of recent years, but all are here with love and respect from a sincere friendship.

It is hard for us to believe this life that has been so true in her make-up so genuine in her friendship—so interested in the good she could do—so heroic in her sorrow and suffering has departed and will not speak to us again.

There have been a few times when to friends Mrs. Wilde would reveal the depth of her feelings, and the greatness of the sorrow she carried even under the most genial temperament.

Last February she said to the pastor here—this day is the anniversary of my loss! but I do not want my sorrow to interfere with the happiness of the living.

Her sorrow and loneliness of heart she tried to conceal from others in order that the clouds which darkened her life might not interfere with their happiness.

Those who have known her longest and best have said: How she succeeded!

Will you leave the sad scenes of earth in imagination for a moment. Just think of her cheerful way of greeting—imagine the greeting in other and higher spheres last Friday night—imagine her meeting those for whom she mourned—those who ever lived in her thought, and affection, and our sorrow will see the silver lining on every dark cloud of mourning.

We will then see that whether the departure comes with the slow lingering fever or with the hasty accident of natural cause, the eternal destiny

(Continued on Page Six.)

SETTLEMENT LOOKS GOOD

Trouble at Park and Downs Church May Be Ended

MINORITY ABSENT

The so-called minority failed to put in an appearance and as a result there was no meeting at the Park and Downs church Saturday evening, to settle the differences existing between the pastor Rev. William B. Ayers, and Chester A. Boynton who is suing Rev. Mr. Ayers in $25,000 for the alienation of his wife's affections. The meeting was scheduled to begin at eight o'clock, but on the failure of the minority to show up after two hours, those present decided to make no attempt to do anything in regard to the matter.

Outside of the members of the standing committee, no one was present, except Rev. C. A. Vincent of Roxbury and Rev. George W. Owens of Hyde Park, who had been appointed by the Suffolk Conference to assist the church in its difficulties. Even Mr. Ayers himself was not present. No interviews were given out and none of those in attendance desired to give any opinion with regard to the attitude of the minority.

Those in the gathering talked among themselves, but no formal action was taken.

READ LEDGER ADVS.

See "ad" Page 5 Q. R. E. T.

D. E. WADSWORTH & CO. Inc.

SPECIAL SALE

STRAW HATS

AND

Lawn Baby Bonnets

50c

39c

19c

THE SHIRT WAIST STORE

What Do You Expect of Shoes ?

"Comfort and long wear" certainly. "Good looks," yes, we all do. "And I always pay about the same price and expect to get the best shoes in town at that price." Isn't that about the way you would answer that question regarding footwear? And it's on those four basic points that we have built up our tremendous and ever-increasing Shoe business— style, fit, long-wear, value. They have all been embodied in every one of our regular lines

For Women The American Lady Shoe

For Men The Ralston Shoe

GEORGE W. JONES

1 Granite St., "Just Around the Corner" Quincy

Aug. 12-3t

QUINCY DAILY LEDGER
Established 1889

THE HOME NEWSPAPER

Published every evening (except Sunday) at 1424 Hancock Street, Quincy, Mass., by the . . . .
GEORGE W. PRESCOTT PUBLISHING CO.
Incorporated.

Entered at Post Office, Boston, Mass., as Second class Matter

BRANCH OFFICE
National Newspaper Bureau,
219 East 23d Street,
New York City

Subscription
By the year $6.00
By the month .50

Telephone, Quincy 425

Copy for changes of advertisements should be in the office on the afternoon previous to publication to guarantee insertion.

HONESTY
IN
EVERYTHING

NOTICE TO CORRESPONDENTS.

Anonymous communications to the Ledger containing information relative to the comings and goings of people, announcements of events and the like will be consigned to the waste basket. Every communication should contain the name and address of the sender, not necessarily for publication but as an evidence of good faith.

The Ledger will be glad to receive communications from any of its readers upon local subjects, events, news of the day, movements of people and lodge and organization activities, but the rule about signing them must be adhered to else they will not receive attention. If you do not desire your name used in connection with anything you send in make that known and your wishes will be respected.

EDITOR.

EDITORIAL COMMENT.

Here's one reason for the high cost of living. The board of Agriculture declares that $45,000,000 in eggs is wasted each year.

The negro newsboy has changed his tune since T. R. has taken such a turn on the Dixie proposition.

That Galena cow that was found at the bottom of an 80 foot shaft uninjured must have landed right side up with care. She must have been as nimble as a cat.

Scituate may want more light and at the same time demand that old lighthouse in its old place.

Cy Sulloway has set the fashion in Washington with a panama hat, Prince Albert coat and tan shoes. Possibly he wore a few other things which the witty paragrapher forgot to mention.

Confederate currency is being distributed by Uncle Sam among institutions for preservation as historic relics.

Lincoln's campaign cost $150,000. Col. Roosevelt has a chance to continue his imitation.

The Ancients has returned from their second trip to England, and this made the fourth feed the Atlantic fishes received in 16 years.

Hon. Nelson M. Aldrich has turned his attention to garden produce. He has been a successful reaper in other fields for many years.

Beef $10 a hundred weight in Chicago and the end is not in sight yet.

Gov. Foss is going to take the stump in Vermont. He may find that he has work enough in that line right at home.

Former premier Laurier of Canada even turns to New England for rest and quiet in his summer vacation.

Mayor Fitz gives the democracts good advice when he tells them to battle with Roosevelt.

Boston auto agents claim a frame up in bids for power fire apparatus. Here is another chance for the finance commission to do something.

"Peace Grove" and "Peace Temple" at Mystic, Conn., have lost their job since Carnegie entered the field. There is no use in talking money will do mose anything.

Naturally some people ask why should the senate contribute anything to Lorimer's defence fund? Those who elected him should see him through the whole thing.

Has Gov. Foss been measured for his uniform to lead the forces as commander-in-chief?

Those Winthrop beachers who laughed at the drowning man's cries for help, have no claim to pleasure over their mirth.

The Cheshire—North Adams track oiler who has tramped the ties 14,-500 miles in two years could give many hoboes lessons on this exercise.

The new treasurer of the Democractic National committee is the only one entitled to a feather, as he was decorated with the order of the Eagle by the Kaiser.

TO GIVE THEIR BLOOD.

An advertisement by a doctor for a healthy young man to give some blood to a patient by the transfusion method produced more responses than the physician could consider. The man that the doctor has found of sufficient good health to undergo the operation has been selected. This does not prevent many from still offering their services.

A liberal price was offered for the fluid and of course the donor was to be guaranteed good medical and surgical attention. Was this generosity, this apparent self sacrifice really productive of the desire to perform a good Christian act or purely from a commercial standpoint?

In view of the great advances which have been made along those lines the past few years, it would not be surprising if blood farms became a part of the commercialism of the world, where young men or young women could be healthfully fed and treated so that they would at a moments' notice be in a condition to stand a loss of blood pouring into the veins of a less fortunately healthy person. It is not at all beyond the range of human possibility or endeavor.

RESULT INTERESTING.

The public service commission of New Hampshire is soon to demonstrate its strength or weakness. The board has ordered additional trains. The Boston & Maine railroad has applied to the courts to determine the powers ofthe board in issuing this order.

The people of not only New Hampshire but other states will closely watch the attitude of the board in this instance and the final results produced.

The board is said to be vested with strong powers which it has used occasionally. It is now up to the courts to determine if the people have the powers to create such commissions and invest them with certain powers. It would be improper to make deductions. It is proper to watch and wait and see how much power the people really have.

THE SUPERFICIAL TOURIST.

Motoring unquestionably makes man lazier than he is by nature. An English writer finds that the universal habit of motoring everywhere among the better class of his countrywomen is making them languid and destroying the custom of walking for which they have hitherto been famous and through which they have kept their admirable waist line in check. The same criticism may justly be made of our own women. A very concrete example of the laziness of our motoring woman is shown in the case of a lady who recently entered the New York headquarters of the Touring Club of America, and announced that she was going to Europe. She desired all the information necessary and upon being turned over to the foreign department said she would not stop then but would send her chauffeur in the following day for the details.

THE COLOR LINE.

Col. Roosevelt according to his attitude at the Progressive convention wants nothing of the colored voter. That is rather a strong position for any candidate for office to take. It hardly seems good politics for a leader to completely repudiate to an entire race, whether they be black, white, red or yellow, or any other color for that matter.

Why this attitude of the Colonel? Does he include Booker T. Washington, in those whom he would estrange from him and his party? It is not such a great while ago that Mr. Washington was an honored dinner guest at the White house under Col. Roosevelt.

It is an attitude which the entire colored race as a race should feel bound to resent. There may be colored political tricksters in the south, but that does not indicate that there not the same kind of politicians of every color, in both north and south. The colonel has somewhat slopped over in this position. This however is not the hunt of any one but himself. After banging the colored voter how can he consistently train with some of the men who have been his strongest supporters.

To be consistent, to maintain the high distinction of the policy that the "people should rule, "Col. Roosevelt should read out of his camp every known politician, or supporter who may have the slightest taint connected with his name, action or methods.

AVOIDING ICE BERGS.

A New York man has laid out two ocean courses to avoid ice bergs, one 150 miles and the other 210 miles south of the present courses. Icebergs have been seen farther south than those points. Submerged wrecks with possible disaster in their wake have a way of wandering all over the ocean pathways and there is no way of avoiding them. Even if the proposed lanes are decided upon the urgent call for quick freight and passenger service within a short time would mean a change to the old routes. Greater safety to passengers and property can be secured by vigilance in the lookout, heed of announced dangers and a careful action to avoid them. Under those conditions alone will thedangers from ocean travel as at present conducted be minimized.

QUINCY REAL ESTATE SALES.

Charles F. Adams 2d et al exs to Charles J. Pitts, Norton road.

Charles F. Adams 2d et al exs to Alfred Jacobson, Moffat road, Merrymount terrace.

Charles F. Adams et al trs to Antony Calabra, Plymouth street.

Abram Aronson to Annie Aronson, Edison park.

Charles E. Bigelow et ux to Helen M. Bruce, Hancock street.

Ida L. Birnie to Alberto Lesona et al, Trafford street.

Harold L. Colten to Louise Colten, Mason street, Bromfield stret, Beach street.

Milton L. Conant to James B. Rattray, Hovey street.

Janet Donald to Thomas M. Mackay, W. Elm avenue.

Wilton A. Dunham to Filomena T. Celli, Houghs Neck.

Wilton A. Dunham to John F. DeSachet, Houghs Neck.

George H. Field to Annie M. Stone, Tyler street.

Colin Goodwin to Elbert G. Beckwith, Holmes street.

James V. Haley to Margaret E. O'Brien, Newcomb street.

Thomas D. Hibbert to John P. Granahan, W. Elm avenue.

Idabel B. Jameson to Charles R. Sherman, Hillside avenue.

Robert W. W. Kimball to John P. Granahan, Huntington street, W. Elm avenue.

Charles F. Lancaster et al trs to Thomas J. Donlin.

Charles F. Lancaster et al trs to Annie F. Morrison, Washington street.

Clement H. Nash tr to E. H. Francis et al trs.

Nathan G. Nickerson to Arthur J. Bartlett, Phillipps street.

Emily H. Perry et al to Charles R. Sherman, Hillside avenue.

J. Winthrop Pratt to Becky Julius, Parsons street, Independence avenue.

Charles W. Prior to John P. Granahan, W. Elm avenue.

Arthur F. Raymond to Charles R. Sherman, Prospect avenue.

Hazen E. Ricker tr to Francis E. Hall et al trs.

John Robbie to Benjamin Pope et al Field street.

Maria D. Sparrow to Augusta L. Falconer, Brook street.

Oscar A. Swanson to Minnie DeYoung, Richie road.

Frank E. Whitman gdn to Charles R. Sherman, Hillside avenue.

BRAINTREE REAL ESTATE SALES.

Jessie G. Adair to Jean A. Durkee, Howard street.

Lydia E. Atkinson to Thomas O'Connell, Spring park.

Francis T. Bowles, trustee to Irving W. Bean, Commercial street, Adams street.

Storrs L. Durkee to Jessie G. Adair, Howard street.

Dwight L. Edgerton to James G. Meissner et ux, Hollis avenue.

Fore River Shipbuilding Company to Irving W. Bean, Commercial street, Adams street.

Louis Forest to Stever Libertine, Hillside avenue.

Sarah L. French to Harriett M. Gilman, Little Pond.

Edward J. Hughes to Sarah Hughes, Frederick road.

Florence T. Hunt to Alice E. S. Eaton et al, Morrison street, Lemoyne street.

Lavina F. Sedwick to George W. Hall, Commercial street.

William E. J. Tregurtha to Hannah L. Robinson, Hancock street, Smith street.

Jacob W. Wilbur to Stever Libertine, Dewey road.

MILTON REAL ESTATE SALES.

William M. Brown to Lizzie Urofsky, Lassamon avenue.

William D. Halward to Dennis F. Crowley et al, Old Plymouth road.

Josephine M. Hicks et al to Lucy L. Harding, Russell street, Canton avenue.

Margaret A. McCarthy to Charles E. Rogerson.

Richard Olney to Charles J. Hubbard.

Mary O'Neill to Charles E. Parker, Mathaurs street.

Charles R. Sherman to Karl E. Carlson, Beale & Eaton streets.

WEYMOUTH REAL ESTATE SALES.

Edward L. Brightwell to Frank A. Wolfe, Middle street.

Arthur D. Brown tr to Joseph W. Ahearn.

Arthur D. Brown tr to Eugene A. Bolton, Massapoag street, Forest street.

Timo A. Desmond to Robert Hamilton et al, Union street.

Bessie C. Hayden to Stephen F. Pratt, Union street.

Mary J. Shaw to Frank E. Binney, Pecksnot road.

Selina Turner to Selina C. Gallagher Sagamore road.

☞PRATT'S BREAD is liked by the most discriminating people. Grocers sell it.

THIRTY-TWO FATAL CASES

While 5,000 Non-Fatal Cases Were Reported to INDUSTRIAL BOARD

Thirty-two fatal accident cases were reported to the new State Industrial Accident Board during July, these being cases of death resulting from injuries received in the course of employment. Of this number, 19 of the workmen were in the service of employers who were insured under the Workingmen's Compensation Act.

Of the 19 so insured, 12 left relatives wholly dependent upon them for support at the time of death, making the sum due to their families, under the terms of the Compensation Act and based on half the weekly wages of the deceased; to continue for a period of 300 weeks, $27,914. Two others left only partial dependents, and figuring this partial dependency upon a 50 percent basis, the additional amount due under the act would total $3600. The five remaining fatally injured employees left no known dependents, the maximum liability in such cases being $200 for necessary sick and burial expenses. This makes a total of liability for July on the part of insurance companies doing business in this state for fatal injuries under the act $32,514.

The other 13 cases of fatal injury occurred to persons working for employers who had not insured under the act and who are therefore forced to face suits at law, brought by relatives of the deceased workmen, and they must meet such suits without the aid of the defenses which previously have been almost insurmountable, namely, "Negligence of the employe," "negligence of his fellow-servant" and "assumption of risk." Hereafter in such suits at law the only question will be that of liability, and defendants will face heavy damages.

Had these employers been insured, however, the maximum amount to be paid by the insurance companies to the dependents would have been only $17,-775, and would have been distributed over 300 weeks. The 13 injured workmen left a total of 19 wholly dependents, to whom, had the employers been insured under the act, the sum of $16,-200 would have been distributed. To partial dependents $975 would have been paid, and $600 would have been paid in sick and funeral expenses for those leaving no dependents.

It is apparent that the provision for lesser payments to the partially dependents will reduce the expense to the insurance companies, for on the full schedule in all the fatal accidents in July the cost to the companies would have been $40,664. It is the hope of the Accident Board that this fact will result in reducing the rates charged.

The non-fatal accidents reported to the board during July numbered a little in excess of 5000 and for August the total will be even greater, judging from the number so far reported.

GENEROUS BEQUESTS

(Continued from Page One.)

in the navy; later he served the city as councilman, and was an ex-commodore of the Quincy Yacht club.

The bequest of Mrs. Morton to the Society for the Prevention and Cure of Tuberculosis is the most substantial gift the society has received, and will be a great help in enlarging and supporting thecamp at Mount Pleasant.

The income of $1,000 will help annually in the good work of the Day Nursery which is now well established.

As president of the Quincy Women's Club, Mrs. Morton saw what a blessing to many a Visiting Nurse really was, and her bequest of $1,000 will greatly encourage the club and other organizations which have contributed to the support.

The bequest to the King's Daughters is really the first fund ever bequeathed to Unity circle, which by the way is the largest circle in Massachusetts and is doing a great charitable work among the shut-ins and the needy. It is a large contributor to the Pond Home for the Aged, the Visiting Nurse, the Associated Charities, Day Nursery, Gordon Rest, Floating Hospital and other charities.

The Needlewoman's Guild contribute to the needy many home-made articles of clothing, and the bequest of $500 is an endowment which will help their work greatly.

The Alliance, the Fragment Society and the Sunday school of the First church will all appreciate the substantial gifts bequeathed to them.

REGULAR CAPTAIN KIDD

Potter or Davis Buried His Treasure Like Pirate

ONE CACHE MINUS PLUNDER

From information received by Capt. McKay, Harry Potter, Robert Davis, or whatever his right name may be, is a confirmed violator of the truth. When arrested as the daylight burglar he gave his name as Potter, but later he told the court, in reply to a question that his name was Robert Davis, and that his parents lived at North Weymouth. This morning it appears that Davis is not his name and that he has no parents living in North Weymouth. He however boarded at one time with a woman named Davis at North Weymouth.

Before he was taken to the reformatory Saturday he told Capt. McKay that he had another hiding place for his ill gotten gains. This was in a swamp off Quincy avenue. Capt. McKay procured a team and took the young man to the place indicated. He said that he had hidden a bag in this place containing some pearls and jewelry. This place where the bag was hidden was found all right and the condition of the place showed that something had been hidden there. Someone however had evidently found the place for the bag was missing. The police however found a blue bathing suit which is thought to be one taken from a house at Wollaston. In court Saturday Potter was committed to the Massachusets Reformatory.

NUTMEG AGAIN LED MEEMER

Over the Marblehead Course in a Stiff Breeze

CLARA BEAT DARTWELL

The largest series of races in the history of Massachusetts yachting closed at Marblehead Saturday with a lively race in which there were lively doings and several accidents. But one Quincy boat figured in an accident, however. That was the Mudjekeewis which was crowded in turning one of the marks and had her boom broken in two. There was a choppy sea outside making the turns rather disagreeable especially for the small boats. As a result of the week's racing series cups were awarded the Nutmeg in class A, the Ellen in the Sonder class, the Dartwell in class D and Eleanor in class C.

In the closing race of the day which was held in the afternoon the Nutmeg was again a winner in class A the Meemer getting fourth position. In class B the Barracouta also got fourth position, in class S the Waweenock got a first and in class D the Clara a first.

The summary of class D was as follows:

CLASS D, CATBOATS.

Clara, H W Robbins	2 18 23	2 17 45
Dartwell, I M Whittemore	2 18 48	2 18 42
Dolly III, W W Arnold	2 12 35	2 21 18
Iris, F F Crane	2 21 25	2 26 25
Mudjekeewis, F W Emery		disabled

UNCLAIMED LETTERS.

The following letters remain uncalled for at the Quincy Post office for the week ending Aug. 10, 1912.

Miss Nora Callahan, Vincenzo Cicilio, C. Colletti, Mrs. J. A. Crabtree, A. DeFlavio, Mrs. J. L. Dunshee, Mrs. Thomas Fitzsimmons, Miss Margaret French, Henry Gardner (two letters), J. Franklin Harris, John J. Harris, Mrs. Mattie Hew, Howard Street Golf Club, Mrs. E. H. Huff, K. Nestor, William Kelly, George Kingly, Mrs. Anna Macdonald, Andrew Maginnis, Miss Amalia Malto, Miss Elinor Martin, Thomas McCabe, Mrs. Louise Melon, Capt. Edgar L. Merritt, Joe Mryhowen, Samuel Murcherson, Mrs. M. T. O'Brien, Miss Ella Pelton, Miss Grace Robbins, Miss Anna Roininen, Mrs. E. Simpson, Mrs. R. P. Skinner, Henry VanHoesen, J. Walker, Mrs. Eliza Welch, Norman C. Wiley, Charles Wright, F. N. Young.

Dr. Eliot Reaches Home

Cambridge, Mass., Aug. 12.—Dr. Charles W. Eliot, president emeritus of Harvard university, has arrived home after his tour around the world. With him were his wife, his granddaughter, Miss Ruth Eliot, and his secretary, Rogers Pierce.

DO BUSINESS HERE AT HOME

If you are a resident of Quincy, we suggest that you patronize the merchants of your home city. Why go to Boston for goods that can be bought handily and economically here? We stand for the interests of Quincy, and like the Quincy merchants, we give our customers good value. For instance, a safety deposit box in our vault for $5 a year that would cost you $10 in Boston.

THINK THIS OVER!
THINK OF YOUR HOME TOWN FIRST!

GRANITE TRUST CO.

WE'RE MIGHTY PLEASED WITH THIS SALE

Our Great August Furniture Sale starts today on its second successful week. **Last week's sales were splendid.** Prudent people came by hundreds to share the savings signaled by our bulletin of bargains. Our salesmen simply could not serve all who came Friday and Saturday evenings, and we offer those friends an apology---and invitation to "try again."

Despite last week's heavy selling, most lots are still unbroken. They won't be so much longer. Don't delay, but come today ---or tonight till 9.

HENRY L. KINCAIDE & CO., QUINCY
Store Closes August Wednesdays at 1 P. M.
FURNITURE—PIANOS—RUGS—RANGES

COAL!

WHY WAIT
ORDER NOW

THE BEST
--- AT ---
J. F. SHEPPARD & SONS, Inc.
27 GRANITE STREET
TEL. 232--W
June 29-tf

GOOD SPORT AT HORSE RACE

Five of the ten events, at the matinee meet of the Old Colony Gentlemen's Driving club at South Weymouth Saturday, were carried to split heats, and there was plenty of good sport. The fastest time was in class A. It was nip and tuck in two heats between Benjamin and Edith R. with both heats being taken by Benjamin by narrow margins. The winners in the several events were: Class A, Benjamin; Class B, Wilkes Sherwood; Class C, Charlie Morgan; Class D, Lady Sampson; Class E, The Senator; Class F, Chate; Class G, Miss Pauls; Class H, Bingen; Class I, Champwood; Class J, Stella; Class K, New Farnum.

QUINCY REGISTRY FOR NURSES
20 Whitney Road, Quincy Mass.

Will supply trained and practical nurses, attendants and nursery assistants. No charge will be made to those applying for Nurses.
Mrs. E. L. CRANE, Registrar,
Tel. Quincy 131-2

PATENTS
TRADE-MARKS and copyrights obtained or no fee. Send model, sketches or photos and brief description, for FREE SEARCH and report on patentability. 26 years experience.
Send 2-cent stamp for NEW BOOKLET, full of patent information. It will help you to fortune.
READ PAGES 11 and 12 before applying for a patent. Write to-day.
D. SWIFT & CO.
PATENT LAWYERS,
303 Seventh St., Washington, D. C.

SQUANTUM LAWN PARTY

Proved Delightful Affair For All Who Attended

MAYOR STONE PRESENT

All Squantum turned out Saturday night to attend the lawn party of the Squantum Woman's club at the Squantum Inn. Among the many prominent guests from Boston, and Quincy were Mayor and Mrs. Stone of Quincy.

The grounds were handsomely decorated and from 4 to 7 o'clock luncheon was served on the lawn. This was followed by a reception and entertainment and dancing was enjoyed until midnight. The entertainment was a great success and among those to take part was Mrs. Louise Holt, a clever actress, who is spending her summer vacation in Squantum. The entertainment was in charge of Mrs. Charles Bostwick.

The entire affair was a great success and fully $100 was taken in from the sale of tickets and delicacies at the party. The brilliant success of this, the first public affair under the management of the Woman's club reflects great credit upon the club's president, Mrs. William A. Reed and the lawn party committee, consisting of Mrs. C. E. Carlson, chairman, Mrs. Joseph Duff and Mrs. Edmund White.

The first number on the entertainment was a musical trio Elmer Harper, piano, Bertha Rund, violin and Louise Rund 'cello. The young people are always greatly applauded when they favor Squantum with their good music.

Mrs. Louise Holt, a professional actress sang "Would like to try it," and immediately made a hit. She responded to an encore.

Ben Lyuire, a clever actor on Keith's circuit who sang coon songs was another star performer that the people could not get enough of Jack O'Connor impersonated Harry Lander by request and he is always good. Louise Holt and Mr. O'Connor next gave a clever little song sketch.

T. J. Callahan then introduced Mayor Eugene R. Stone who made a brief speech. He advised Squantum's business men to go to Quincy and get acquainted with the city officials and join the Board of Trade, claiming by so doing they would get more done for Squantum. He said he had enjoyed the lawn party and entertainment. Three rousing cheers were given the Mayor.

This concluded the entertainment and all the young people adjourned to the dance hall where dancing was enjoyed until 11.45.

There were eight booths prettily decorated with colored bunting, Japanese lanterns and flowers and by ten o'clock everything was sold out. As you entered the grounds a fortune telling tent was the first to greet you. Mrs. Ray Huntsman repeated her great success of last year as a fortune teller and her wigwam was a mecca of both young and old. Next came the salad booth where one got a delicious lunch very cheap, in fact the Mayor said all the prices were much too cheap. Mrs. T. Harper had had charge of this booth and was assisted by Mrs. Landers and Mrs. William Donovan, Mrs. Genevieve Adams sold cabbages in the next booth and her impersonation of "Mrs. Wiggs of the Cabbage Patch, was very clever. The cabbages proved to be a grabbag and many clever articles were found done up in cabbage leaves. At the ice cream booth Mrs. Joseph Allen was assisted by Mrs. J. Girardin. Mrs. C. E. Carlson, Mrs. J. R. Nelson and Mrs. William Kenyon served coffee and cake from the pretty yellow booth.

The "Squantum Roses" sold home made candy in the next booth which was prettily decorated with the bunting and roses used on the float that captured two prizes Fourth of July. The following young ladies had charge Miss Annie Morrill, Thelma Holt, Muriel Frank, Francis Loundgren, Hazel Lovejoy, Muriel Jones, Ethel Morse and Miss Logan, Mrs. Willis was kept busy serving orangeade from the next booth and Mrs. Fred Lovejoy and Mrs. Adams in the last booth served iced tonic.

Mrs. Perley Bostwick, Mrs. James Hagan, Mrs. John Jepson and Mrs. James Foster had charge of selling admission and dance tickets.

Mrs. William Reed, president, Mrs. James Hagan, vice president, and Mrs. Herbert A. Smith, secretary, were on the reception committee.

The dancing was in charge of Erving Bickley and Robert Adams.

The committee of arrangements were: Decorating, Mrs. Joseph Uppling, Mrs. Gustav Wunderlich, Mrs. Willis, Mrs. William Kenyon. Refreshment, Mrs. T. Harper, Mrs. J. Allen, Mrs. W. Donovan, Mrs. Hiram Morse. Entertainment, Mrs. Charles Bostwick and Mrs. J. R. Nelson. The general lawn party committee were: Mrs. C. E. Carlson, Mrs. Joseph Duff and Mrs. Edmund White.

CHURCH WEDDING IN BROOKLINE

Miss Andrews Bride of Henry Frick of Quincy

MANY CONGRATULATIONS

Miss Katherine Mary Andrews, daughter of Walter E. Andrews of Brookline, and Henry Edgeworth Frick of Quincy were married early Saturday evening in St. Paul's Episcopal church Brookline. The rector, Rev. Carroll Perry, officiated, assisted by Rev. Dr. Leonard K. Storrs, rector emeritus.

The bride was attended by Mrs. Effingham Lawrence of New York as matron of honor. The latter was formerly Miss Dorothy Gookin of this city. The best man was Albert C. Ritchie of Baltimore. The ushers were John I. Taylor of Dedham, Ira Rich Kent, Oliver Andrews, brother of the bride, and Henry G. Smith of Quincy.

The bride's gown was of white satin, trimmed with old family lace. She wore an old lace veil caught with a spray of orange blossoms, also a string of pearls and a diamond pin. Her bouquet was of lilies of the valley.

Mrs. Lawrence was gowned in a pale pink crepe de chine and carried a bouquet of sweet peas to match.

A reception was held at the home of the bride's father on Edgehill road, Brookline. A large company of well-known Brookline, Boston and Quincy people and a number of the groom's relatives and friends from Baltimore attended.

Mr. and Mrs. Frick will take a motor trip through the Berkshires. They are to make their home in Wollaston.

The groom is associated with the Fore River Ship Building company.

BRIEFS

Mrs. Alonzo Bissett and daughter Doris are spending August in West Penobscot, Maine.

Miss Laura Myatt and Miss Gertrude Dean are spending their vacation at Centre Harbor, N. H.

George McKay of the City Engineers office at City Hall returned this morning from a vacation trip to Montreal.

Master William Walker, Jr., of Gay street is spending a few days with his grandmother, Mrs. Horsman of 180 Hayward street, East Braintree.

Mr. and Mrs. A. C. Marnock and daughter Beatrice are spending two weeks at Hancock, N. H., accompanied by Mr. and Mrs. C. W. Hodgkinson.

Miss Ruth Johnson of Whitwell street and Miss Emma McLeod of Roxbury left yesterday for Old Orchard, Me., to spend a vacation with relatives.

Commencing tonight the offices of Mayor, City Solicitor, City Clerk, City Treasurer and Tax Collector will be open for the accommodation of the citizens from 7 to 8 o'clock.

Judge Avery of the District court started Saturday on his annual vacation trip. Associate Justice Louis A. Cook of South Weymouth was on the bench this morning and will preside this week at least.

Mr. and Mrs. William Walker of 49 Gay street are receiving felicitations of their many friends on the birth to them last week of a daughter, Myrtle Lillian. Both mother and daughter are reported as doing nicely.

Mr. and Mrs. George W. Stephens of Philadelphia, Pa., are here on a visit to their son George at 26 Stewart street, and are being well entertained by Mr. and Mrs. Sinclair. Mrs. Mary Price of Middletown, Pa., accompanied them. George M. Stephens only returned a few days ago from his vacation in Bath, Maine, where he spent a very pleasant time with old friends.

Congressman Murray a Bendict

Boston, Aug. 12.—Congressman William F. Murray was marriel last night to Miss Mary A. Lappan of Dorchester, daughter of Mrs. Margaret and the late J. Edward Lappan.

Woman Ends Life

Manchester, N. H., Aug. 12.—Mrs. Gustaf F. Ryvin, 38 years old, was found asphyxiated in her home. She was subject to melancholy.

CLAM DIGGERS CAUGHT IN ACT

State and City Officers Captured Party at Half Moon

WITH FORTY BUSHELS

Half Moon island has been the mecca for some time for scores of clam diggers who have daily taken many bushels of clams to supply the wants of the hotels at Nantasket. Half Moon island is within the limits prescribed by the State Board of Health in which clam digging is prohibited. Saturday there was a crowd numbering sixteen or seventeen men that were hard at work during low water. They came in two dories and a power boat and succeeded in digging something like forty bushels. They had completed their work and were waiting for the incoming tide to float their boats when a deputy game commissioner and several Quincy officers appeared on the scene and placed the party under arrest. The clams which they had spent several hours at hard work digging were dumped on the beach where the incoming tide could take care of them. In the party were the following: William Anderson, Ernest Olson, Einor Ericson, John Newman, Charles Larson, Edward Anderson, all of Nantasket who were placed under arrest. The following were summoned to appear in court this morning, Alfred Landon of Bridgewater, Nelson Nelson, Gus Jones, Lawrence M. Gould of Nantasket, Ralph Nelson of Houghs Neck, William J. Griffiths of Campello, Chester L. Bruce of Bridgewater, Thomas Morland and H. H. Hike of Houghs Neck.

STOLEN BOAT RECOVERED

Thieves Had Painted the Craft a Mourning Hue

Capt. Daniel R. McKay recovered a row boat Saturday that had been stolen from John Powers at Houghs Neck. Powers let the boat a week ago to a party of young men who failed to return. Capt. McKay found the boat on the flats near Cow Pasture, Dorchester. The boat was originally painted white but the thieves had covered it with a coat of black paint. The parties who stole the boat have not been apprehended.

BEER ON ICE SOON WARMED

When Officers Carted It to the Police Station

Inspector Goodhue accompanied by Officers Malone, Cahill, Dhooge, and Halloran raided the premises of Gaetano Cortello at 45 Brackett street, Sunday afternoon and seized 12 bottles of beer on ice and 100 empty bottles. Gaetano was arrested for violation of the liquor law.

SORROWING FRIENDS

(Continued from Page One.)

lain and Mrs. W. H. Allyne, past regent.

The service was conducted by the Rev. H. S. Snyder of Woburn and Mrs. Mae Hayward sang "Abide with Me" and "Eternal Goodness."

At the grave the committal service was performed by the Rev. Mr. Snyder.

AQUAS
READY ROOFING
LONG WEAR - EASILY LAID
WATER AND SPARK PROOF
SANBORN & DAMON
QUINCY

SUCCESSFUL LAUNCHING

Of the Steamer Nelson Christened by Miss Mayer

AT THE FORE RIVER YARD

The steamship Nelson built for the Cuban Distilling Co. by the Fore River Shipbuilding Co. was successfully launched at 10 o'clock this morning in the presence of a party of seventy-five officials of the Cuban Distilling Co. and friends of the sponsor. There were also on the launching stand a number of officials of the Fore River Co.

The sponsor was Miss Madeline E. Mayer, daughter of Mr. and Mrs. Levy Mayer of New York. Miss Mayer is spending the summer at Monument beach and motored to Quincy this morning. She was accompanied by her parents and her sister. She was dressed entirely in white with a handsome picture hat to match, and carried a bouquet of red roses, presented to her by the Fore River Co.

Preparations for the launch were commenced soon after 9.30 and almost on the dot of 10 o'clock the signal was given to saw away the soul pieces the last blocks that held the steamship on the ways.

Suspended from the bow by a long tri-colored ribbon was a bottle of Mumm's Extra Dry Champaigne with which the vessel was christened. This was encased in a steel mesh to prevent the glass from flying. As the vessel began to move slowly down the ways Miss Mayer struck the steel bows a smashing blow and as the sparkling liquor ran down the sides of the vessel she gave her name of Nelson.

Miss Mayer was heartily congratulated after the launch for the successful manner in which she had carried out her part of the program.

The launching party then motored to Boston where they were the guests of the Cuban Distilling Co. at lunch.

The Nelson is a duplicate of the Currier built by the Fore River Co. for the Cuban Distilling Co. and will engage in the transportation of molasses in bulk between Cuba, Porto Rico and American ports, principally New York. She is also constructed as to enable her to enter the trans-Atlantic trade.

Among those on the launching stand were the following:

J. M. Ashley, U. S. N., Lloyd Bankson, Jose M. Benitez, Lieut. Juan Berutto, Mr. and Mrs. Bianchi, John F. Bruton, Juan A. Carcague, D. Cananova, Robert B. Craig, Mr. and Mrs. Frank Crane, B. C. Drinker, Oswaldo Fernandez, Mr. Fitton, U. S. A., Frederico Guerrico, Mr. and Mrs. J. F. Kemp, W. S. McEntee, James McKinley, John W. McLeod, Mr. and Mrs. John J. Nolan Smilie N. Olivera, James H. Paige, Mr. and Mrs. J. A. Sedgwick, E. C. Smith of Quincy, Capt. Coffman, U. S. N., John Joyce, Jose Moneta, Stewart Murphy, Antonio Seiaculga, Charles Skentelberry, Commander Ricardo Ugarrica and James Whitney of Boston, S. M. Rice, D. E. Ford, Paul Harrison, Nelson B. Mayer, Miss Madeline Mayer, Mr. and Mrs. Levy Mayer and James A. McGovern of New York, Capt. W. N. Little and Miss Little of East Braintree and Mr. and Mrs. Walter A. Hirsch of Manomet.

THREE BIDS ON SCHOOL WORK

Heating and Ventilating the Ward Three Building

Bids were opened by Commissioner of Public Works Frederick E. Tupper this morning for heating and ventilating the new Adams school building to be erected on Madison avenue, South Quincy. But three bids were received as follows:

Edward P. Burrows	$5,746
Walter B. Ross,	6,500
Huey Bros. Co.	6,777

It is understood that the bids are somewhat lower than bids for similar work on the Wollaston school.

Four Means of Death

Pittston, Me., Aug. 12.—Despondent because he was out of work, Loren Moody, 60 years old, killed himself. He took paris green, followed it with a long dose of aconite, cut his wrist and finally his throat. He leaves a widow and five children.

READ LEDGER ADVS.

BIG FIELD OF GOLFERS

On the Wollaston Links in the Medal Play Saturday

CLARK HAD BEST SCORE

A field of 125 golfers competed Saturday in the open handicap medal play at the Wollaston Golf club, W. G. Clarke of the home club capturing the prize for the best gross with a score of 75, one stroke better than his nearest competitor, A. W. Dole of Merrimac Valley. H. B. Emerson of the Hatherly Club took the net prize with a card of 82—19—63

The winning of the prize for the best gross score by Clarke was a popular one as Clarke who has taken part in different open tournaments for 12 years, had up to Saturday failed to get the prize for the best score, although he has won several cups in home tournaments

Arthur G. Lockwood of Belmont scored 77. Lockwood was out in 44 and home in 33. Lockwood had a very good chance to tie Clarke for gross honors, as he only needed a 3 at the home hole to share honors with the Wollaston man, but his drive from the 18th tee hit the barn and he took 5.

Clarke was out in 41 and home in 34, five strokes over par on his outward journey and one stroke below par coming home. At the 15th hole, 228 yards, Clarke was on the green on his drive and sunk a 20-foot putt for a 2.

The scores:

H.B . Emerson, Hatherly	82	19	63
W. G. Clarke, Wollaston	75	11	64
W. B. Sharpe, Newton	89	24	65
H. T. Capen, Norfolk	86	20	66
J. H. Learned, Commonwealth	92	24	68
C. T. Manson, Framingham	78	10	68
F. G. Thayer, Wollaston	81	13	68
J. W. Gahan, Allston	82	14	68
G. R. Coolidge, Framingham	85	17	68
A. W. Dole, Merrimac	76	7	69
F. E. Cobb, Brockton	87	18	69
D. Cairns, Merrimac Valley	87	18	69
J. E. Talbot, Framingham	82	12	70
C. H. Saunders, Commonwealth	82	12	70
L. M. Baxter, Wollaston	89	19	70
G. J. Murphy, Wollaston	79	8	71
J. E. McLaughlin, Wollaston	80	9	71
E. F. Emerson, Hatherly	95	24	71
T. P. Cummins, Commonwealth	95	24	71
G.Packard,Woodland	82	10	72
M. W. Dewart, Wollaston	87	15	72
A. L. Pond, Framingham	88	16	72
A. P. DeVega, Wollaston	91	19	72
F. M. Bohr, Albemarle	93	21	72
A. G. Lockwood, Belmont	77	4	73
R. R. Freeman, Wollaston	77	4	73
F. H. Hoyt, Woodland	78	5	73
J. E. McIntyre, Wollaston	86	13	73
A. N. Baker, Brockton	89	16	73
P. Tewksbury, Woodland	80	7	73
F. C. Adams, Commonwealth	91	18	73
D. H. Goodspeed, Wollaston	92	19	73
E. Hermann, Oakley	94	21	73
J. J. Kennedy, Wollaston	97	24	73
C. D. Hodges, Crow Point	85	11	74
W. H. Thayer, Crow Point	85	11	74
N. C. King, Brockton	89	15	74
E. W. Rogers, Crow Point	90	16	74
J. J. Gallagher, Wollaston	82	7	75
L. J. Hazelton, Brockton	84	9	75
L. M. Crosbie, Portsmouth	80	5	75
C. D. Noyes, Crow Point	86	11	75
E. L. Hurd, Wollaston	99	24	75
S. H. Lawton, Wollaston	85	9	76
S. B. Reed, Wollaston	93	17	76
E. J. Clancey, Wollaston	97	21	76
F S Bloom, Hatherly	100	24	76
H. P. Bradlee, Crow Point	91	14	77
G. H. Smith, Jr., Hatherly	98	21	77
W. H. Duff, Wollaston	101	24	77
H. H. Boardman, Meadow Brook	90	12	78
H. B. Driver, Wollaston	91	13	78
T. H. Baldwin, Allston	92	14	78
H. L. Doten, Wollaston	93	15	78
R. L. Chipman, Newton	94	16	78
J. H. Glidden, Crow Point	94	16	78
H. B. Davis, Plymouth	94	16	78
J. Cutter, Norfolk	98	20	78
R. N. Hall, Thorney Lea	100	22	78
J. H. Steadman, Wollaston	101	23	78
C. M.Hart,Wollaston	85	6	79
J. B. Chase, Woodland	86	7	79
V. M. Smith, Wollaston	94	13	79
G. A. Whittemore, Hatherly	92	13	79
W. A. S. Chimes, Crow Point	97	18	79
V. Lawrence, Woodland	90	10	80
W. F. Kearns, Wollaston	92	12	80
W. H. Canterbury, Brae-Burn	94	14	80
H. W. Joyce, Norfolk	95	15	80
L. T. Lawyer, Hatherly	95	15	80
P. R. Kenney, Woodland	98	18	80
J. F. Stuart, Hatherly	103	23	80
S. K. Sterne, Tatnuk	86	5	81
H. W. Flagg, Brockton	94	13	81
H. S. Hall, Salem	96	15	81
A. H. McAloon, Crow Point	99	18	81
J. E. Lancaster, Hatherly	100	19	81
H. H. Sargent, Hatherly	103	22	81
H. P. Burrill, Salem	105	24	81
C. L. M. Holmberg, Brockton	99	17	82
T. Kenney, Woodland	100	18	82
A. L. Schmelzer, Crow Point	104	22	82
A. J. Chase, Brockton	91	9	83
W. N. Foss, Brockton	95	12	83
T. F. Reynolds, Woodland	103	20	83
F C Donovan, Woodland	100	16	84
W. H. Cook, Salem	104	20	84
W. M. Nent, Thorney Lea	106	22	84
J. A. Campbell, Wollaston	99	13	86
A. V. Niven, Binghamton	101	15	86
F. P. Hayward, Brae-Burn	107	20	87
G. S. Pitcher, Brockton	104	16	88
C. N. Dennett, Dedham	109	20	89
J. W. Wood, Jr., Crow Point	108	16	92
H. H. Baldwin, Jr.,	107	14	93

NEWTON TAX RATE LOWER

Newton announced its tax rate Saturday the rate being $17.40 a decrease of twenty cents from last year. The reduction is in the face of an increase of $66,030.80 in state and city taxes, bu was made possible by the steady growth of Newton's wealth during the past few years. About seventy per cent of the taxes are spent in schools and good roads. The following are the returns made by the assessors for the past two years.

VALUATIONS.

	1912	1911
Real estate	$54,169,900	53,322,000
Pers'nal property	25,193,545	21,942,355
Total	$79,363,445	75,264,355
		1912
Gain in real estate		$847,900
Gain in personal property		3,251,190
Total gain		$4,099,090
	1912	1911
State and met taxes	$303,631.94	291,805.12
City appropriations	1,303,774.96	1,249,570.98
Totals	$1,607,406.90	1,541,376.10
Polls	10,945	10,747

The Key to the Door of Business is the Telegraph

TELEGRAPH WESTERN UNION AND CABLE

Every channel of commercial life opens to receive a telegram.

The Western Union DAY and NIGHT LETTERS place the keys in your hands.

Full Information by Telephone

THE WESTERN UNION TELEGRAPH COMPANY

EXTRACT FROM
PATCH'S ALMANAC

About this time it is advisable for the householder to fill his coal bins, against the the cold blasts of winter.

C. PATCH & SON, Inc
1422 Hancock Street

IRIS WON BY BIG MARGIN

Over Dolly in Run From Marblehead, Sunday

The Iris, Clara, Darwell and Dolly III returned Sunday from the week's racing at Marblehead. On the way back there was a race between the Iris and Dolly which was won by the Iris with considerable margin. These boats were supposed to race on the run to Marblehead but as the cat boas were in attendance at the races at Bass Point the Saturday previous they sailed to Marblehead from that point.

CHALLENGE TO EUROPE

Paris Papers So Term Passage of Panama Canal Bill

Paris, Aug. 12.—"Gauntlet thrown down to Europe," "American monopoly of the Panama Canal."

These are headline comments in the Paris evening papers on the vote of the United States senate on the canal bill.

The French newspapers anticipate that France will back up the British protest. At the foreign office, however, it was said that no decision had yet been taken.

CHANGE BRYAN PLANS

Commoner Will Not Be Placed on Roosevelt's Trail

New York, Aug. 12.—William J. Bryan is not going to follow the trail of Colonel Roosevelt around the country in the coming presidential campaign, as had been planned, it is stated.

This was practically decided at a meeting of the sub-committee on speakers of the Democratic national campaign committee.

Quincy Daily Ledger

FOR SALE AT

BOSTON—At South Station after 3.30 P. M.
QUINCY—Ledger Office 1424 Hancock Street.
L. A. Chapin, 1395 Hancock St.
C. F. Carlson, oppo. Depot.
Thompson's Waiting Room, City Sq.
H. P. Kittredge, City Square.
J. P. O'Brien, 1595 Hancock St.
Mrs. Madden, 16 Quincy ave.
WOLLASTON—Shunk's News Stand.
PARK & DOWNS—Branschied & Marten.
ATLANTIC—Branschied & Marten.
QUINCY NECK—Stetson Pierce, Newcomb Square.
QUINCY POINT—H. H. I. Smith, Washington Street.
Gragg's Pharmacy.
L. A. Cook, Washington Street.
E. O. Godfrey, 538 Washington St.
E. H. Lowe, Washington Street.
George E. Sprague, Cor. River St.
SOUTH QUINCY—Litchfield, Water St.
A. Pierson, 92 Granite St.
Miss G. Booth, Brooks Avenue.
BREWER'S CORNER—Emma Lark.
F. J. Pierson, 149 Granite St.
Mrs. F. H. Stanley.
WEST QUINCY—F. A. Skinner.
John C. Belanger.
HOUGHS NECK—Capt. Fosdick's.

THE WEATHER.

Forecast for Boston and vicinity. Tuesday fair and somewhat warmer. Wednesday fair and continued warm. Moderate southerly to westerly winds.

TOMORROW'S ALMANAC.

Sun rises	4.49
Sun sets	6.49
Length of day	14
Moon sets	7.41 A. M.
High water, A. M.	11.30
High water, P. M.	11.45

Days decrease 1 hour 17 minutes.

Last Quarter, Aug. 5,	11.18 P. M.
New Moon, Aug. 12,	2.58 P. M.
First Quarter, Aug. 19,	11.57 A. M.
Full Moon, Aug. 27,	2.59 P. M.

QUINCY NOON TEMPERATURES.

At 12 M. today	85 degrees
August 12, 1911,	80 degrees
August 12, 1910,	81 degrees
Noon Maximum, 14 years	98
Noon Minimum, 14 years	87

BROOKLINE TAX RATE

Shows Decrease As Also Does the Total Valuation

The Brookline tax rate has been reduced 20 cents for 1912, making the rate $12 on $1000. Some decrease was expected.

The total real estate valuation has increased from $69,745,800 in 1911 to $71,315,200 for 1912, an increase of nearly $2,000,000. Personal valuations however have decreased $977,110 from $40,714,900 last year to $39,737,800 this year. This decrease is due to the removal of $2,700,000 of personal property by the Quincy A. Shaw estate from the town.

The entire valuation of the town is $111,053,000. The State and county taxes amount to $392,693.

VETERAN BURIED.

The funeral of John H. Chandler, of 26 Clark street, Atlantic took place from his late home at two o'clock this afternoon. The services were conducted by Rev. Dr. F. C. Williams of Adams Shore, who is filling the pulpit at Christ Church.

As far as can be known, the deceased had no relatives. His wife died five years ago. He himself was a veteran of the Civil War, having been wounded three times. He served from 1861 to 1865 as a member of Battery L, Fourth United States Army, Mounted Artillery. He was 67 years of age.

MRS. REED CREMATED.

The funeral of Mrs. Mary A. Read, of 51 Coddington street was held from her late home Sunday afternoon. The services were conducted by Rev. D. M. Wilson of Kennybunkport, Maine. The body was removed to Forest Hills for cremation.

TRAIN VICTIM BURIED.

The funeral of Roy J. Fratus, who died from injuries received when struck by a moving train in the vicinity of the Atlantic depot, Thursday, was held from his late home 151 Hancock street, Atlantic, Sunday afternoon. Rev. F. J. Walton of St. Paul's church, Boston, officiated. Burial was at Mt. Wollaston Cemetery.

☞Furniture and Piano moving done right and reasonable by Kincaide & Co. 15 M. W. F. tf

☞Squantum news now a daily feature in the Ledger. See William McCarron of Standish road and have him leave the Ledger at your home every afternoon.

HEROIC RESCUES AS BOAT UPSETS

Two Missing and 19 Saved In Dorchester Bay

FULL MOTOR BOAT CAPSIZES

Only the Careful Watch and Quick Action of the Lifesaving Crew Saved Many From Drowning—Sullivan, McDonough and Driscoll Have Close Escapes While Rescuing Women and Children

Boston, Aug. 12.—Two boys are believed to have been drowned when the overcrowded motor boat Pippin capsized in Dorchester bay yesterday afternoon with 21 on board from a high wind and rough sea.

John Smith and Michael Hartigan have not been seen since the accident. The lifesaving crew began dragging for their bodies today.

The last seen of the two boys they were climbing into a small tender. They rowed away in it, it is thought. It is believed that this boat, too, capsized, and it is feared that the two boys were drowned.

In addition to the tragedy the accident abounded in narrow escapes from death and heroic rescues.

Twenty-one people, including a party of eighteen Roxbury young people and three sailors, were plunged into the waters of Dorchester bay when the motor boat Pippin capsized near the end of the Head House pier.

It was only the prompt work of the men of the lifesaving crew which averted an even greater tragedy.

Christopher J. Sullivan and John D. McDonough of the crew yesterday made a name for themselves. The former, after doing yeoman's work in the rescue, dived down into twenty feet of water for little Martha Glynn, who had been given up for drowned.

The Ipswich boy caught a glimpse of the little girl's body far below the surface and without an instant's hesitation he dived from the lifesaving launch. He just reached the unconscious girl when he was unable longer to endure the pressure and lack of air. He rose to the surface and, drawing a long breath, swam down again. It was over a minute before he appeared bearing the little girl in his arms.

Even then it was feared that she was dead and the crew worked over her for hours before she finally drew breath.

John McDonough, a South Boston boy, dived down ten feet and brought to the surface Lillian Robb, who had gone down for the last time.

Next Timothy J. Driscoll of Roxbury appeared on the surface with Catherine Hageman and May Kenney clinging to his neck. He was some distance from either of the launches of the life saving crew, and might have gone down again had not the small boat of the corps from the beach reached nim just as he was giving up.

CHRISTIANS MASSACRED

Mussulmans Cut Down 140 In Wanton Butchery

Uskup, European Turkey, Aug. 12.—Details of the massacre of Bulgarians by Mussulmans at Kotschana, fifty miles soutnwest of, this city, show that the butchery lasted three hours.

One hundred and forty dead bodies were found in the vicinity, more than 100 of them being piled up in the courtyard of the Bulgarian church.

Much looting was also done during the day. All those arrested were innocent Christians.

SHERIFF FOILS ATTEMPT

When Seventeen Brothers Seek to Make Rescue of Accused

Raleigh, N. C., Aug. 12.—Benn Vann, charged with kidnapping and murdering Oliver Layden, a boy aged 14, on July 11, was placed in the state penitentiary, after a desperate flight from Norfolk.

Layden's seventeen brothers ransacked the train on which Sheriff Reid had his prisoner. Sheriff Reid, however, sent his prisoner ahead to jail in another county, from which Vann was taken and brought here.

Fatal Subway Accident

Cambridge, Mass., Aug. 12.—Frank J. Kane, aged 15, of Roxbury, was instantly killed while riding on a Cambridge subway train yesterday afternoon, by a pole or other projection striking his head while he was leaning out of the window of a car.

Assassin of Gaynor Dying

Trenton, N. J., Aug. 12.—James J. Gallagher, who shot Mayor Gaynor of New York city on the deck of the Kaiser Wilhelm der Grosse two years ago, is said to be dying in the state hospital here.

Seven Men Electrocuted

Sing Sing, N. Y., Aug. 12.—Seven men out of twenty-one under sentence of death here were electrocuted this morning. Two more murderers are to die this week.

GANG'S TREASURER

Sam Schepps Who Paid Rosenthal's Murderers



CAPTURE SCHEPPS

Real Story Why Jack Rose Confessed In Rosenthal Case

New York, Aug. 12.—The true story of what drove Jack Rose to the confession that put Lieutenant Becker in the Tombs, charged with the murder of Herman Rosenthal, is now told for the first time. It was the reply whispered to him in the counsel room of the Tombs to the third message he had sent to a police official asking whether he could rely on Becker's promise of protection.

This was the answer to his final appeal: "The best thing you can do is to kill yourself."

That advice, sent to Rose one week after he had surrendered himself, was a plain intimation that he was to be left to shif for himself. So Rose, who had been hoping against hope, agreed then to the persuasions of his lawyer, James M. Sullivan, and sent Sullivan to District Atorney Whitman.

Hot Springs, Ark., Aug. 12.—Sam Schepps, wanted in New York in connection with the murder of Herman Rosenthal, is under arrest in this city. He is guarded by an officer, who, it is reported, is holding him pending the arrival of advices from the district attorney's office in New York.

Schepps is reported to have made the statement that he would go back to New York without a requisition. The arrest was made through a detective agency.

CLAIM 20 KILLED CONFESSES TO ONE

Negro Degenerate Same Tendency as Sherman Gray

Atlanta, Aug. 12.—Standing before Recorder Preston, in the presence of hundreds of awe-stricken negroes, Henry Brown, a negro, caught through evidence furnished by his wife, confessed to the murder of Eva Florence, a young negress, and to being present when four others were slain.

Detectives believe that he is the "Jack the Ripper" responsible for the deaths of twenty negro girls within the last year.

The evidence unearthed by detectives in every one of the killings went to prove that the slayer was a moral degenerate, who was unusually skilful in the use of a knife, thus showing similar tendencies to Sherman Gray of North Carmel, Me. Every victim was carved up after she was killed.

TURKISH TOWNS DESTROYED

Earthquake at Dardanelles Disastrous and Fatal to Inhabitants

Constantinople, Aug. 12.—The Turkish seaport of Gallipolli, 132 miles west of this city, and the town of Tchanak Kalessi at the narrowest part of the Dardanelles have been destroyed by an earthquake. Many of the inhabitants were killed or injured.

The inhabitants of several villages are homeless and witnout food of any kind. A special steamer has been chartered and a torpedo boat has been ordered to go to their relief.

POTHIER BACKED BY CLERGY

Rumor Rhode Island Governor to Have Cabinet Place

Providence, Aug. 12.—Political circles in Rhode Island were greatly interested in the apparently basic rumor that Governor Pothier was be ing considered for the president's cabinet.

It is reported in political circles that the governor has the hearty support of Cardinal Gibbons and other influential clergymen.

Goes Over to Roosevelt

Gloucester, Mass., Aug. 12.—Ralph W. Dennen, for the past seven years chairman of the Republican city committee, has in a letter made public tendered his resignation, which will take place this week, leaving a vacancy to which John Hays Hammond will be elected. Mr. Dennen casts his lot with the Progressives.

The KITCHEN CUPBOARD

ABOUT FRESH APRICOTS.

APRICOTS are now in the market and may be served in any of the ways that one uses peaches. They are a luscious, juicy fruit and once a taste for them is acquired are a welcome variation in the fruit diet.

Apricots may be used to advantage in puddings. They make a delicious water ice.

Unfortunately they do not keep long. They are even more perishable than peaches, and if you want to enjoy them at their best use them as quickly as possible.

Here are some suggestions for serving this delicious and wholesome fruit:

Apricot Pastries.

Apricot Puffs.—This is an easily made dessert that is very tempting. Stew half a pound of apricots until tender, with sugar to taste. When cool half fill small patty shells, heap with meringue and put in a moderate oven to puff and brown. Top each with a bit of bright jelly and serve cold with custard sauce.

Apricot Tarts.—Take an egg, with its weight in stale cake crumbs and fresh butter, a tablespoonful of sugar, a small piece of citron and a little flavoring. Beat up the butter to a cream with the sugar, add the cake crumbs and eggs, then the flavoring, mixing all well together. Line some patty pans with puff paste, put a small piece of stewed apricot in the center of each and then a thick layer of the mixture. Lay a piece of citron across each patty pan and scatter chopped almonds on either side. Bake for about a quarter of an hour in a quick oven.

A Rich Marmalade.

Apricot Marmalade.—Take firm ripe apricots, stone them and remove any hard stains on the skin. Cut them in two and put them over the fire in a preserving kettle, with a pound of sugar to the pound of fruit. Boil for about a quarter of an hour. To test if sufficiently cooked put a little of the marmalade on the top of the fingers, and if on pressing the thumb on it and then lifting it the apricot marmalade forms a thread it is done and ready to be put in jars. Be sure to stir constantly while the apricots are cooking or they may burn. Break half of the stones, take out and blanch the kernels and put them in a short time before the fruit is ready.

TEMPTING RISSOLES.

THE rissole is an entree of meat or fish made with breadcrumbs and yolk of egg, sometimes wrapped in puff paste or covered with rice and fried or baked.

Rissoles of Liver.—Mince boiled calf's liver, season and add a little minced onion and butter. Roll a rich biscuit dough and cut into small squares. Upon each of these put a spoonful of the liver. Turn over and pinch together the corners of the squares. Bake in a hot oven. Serve hot.

Meat and Egg Rissoles.

Ham and Veal Rissoles.—Take a pound of cold boiled potatoes and mash them with one ounce of butter, season well with salt and pepper. Add two tablespoonfuls of finely minced veal and ham or any other cooked meat and a dessertspoonful of tomato sauce. Mix to a paste with a well beaten egg. Form into rissoles, dip them in beaten egg, cover with breadcrumbs and fry in boiling fat a golden brown. Drain very dry and serve garnished with slices of tomato and chopped parsley.

Egg Rissoles.—Boil six eggs till very hard, then throw them into cold water and remove the shells. Take out the yolks and place them in a mortar. Add to them two ounces of breadcrumbs which have been previously soaked in milk, a teaspoonful of fine minced onion, a teaspoonful of minced parsley, pepper and salt to taste and one ounce of butter. Pound all together until they become a stiff paste. Then add the whites of the eggs chopped small and mix thoroughly. Bind with the yolk of a well beaten egg. Shape into rissoles, dip in egg and breadcrumbs and fry in boiling fat till of a light golden brown hue. Take out quickly. Drain carefully on clean kitchen paper, dish up on squares of crisply fried bread or buttered toast, pour a little tomato sauce round the base and serve at once.

With the Homely Potato.

Potato Rissoles.—Take some cold mashed potatoes, heat them in milk and butter and add the yolks of two eggs, beating them into the potatoes one at a time. Sprinkle in seasoning and chopped parsley and spread on a flat dish to cool. Take a large tenspoonful of this at a time and roll it into a little ball. Flour each ball as it is shaped and when all the potatoes have been used in the same way dip the rissoles into beaten eggs and cover them with very fine dry breadcrumbs. Let them stand for the crumbs to harden, then fry in a wire basket, which should be plunged into a pan containing boiling fat to entirely cover them. Drain and serve hot.

Anna Thompson.

O'Connell For Senator

Boston, Aug. 12.—Hon. Joseph F. O'Connell of Boston, who formerly represented the old Tenth, the Dorchester district, in the national house of representatives, is a Democratic candidate against Mayor John F. Fitzgerald for the United States senate to succeed Winthrop Murray Crane.

TO HONOR MUTSUHITO

United States Will Be Represented by Secretary of State

Washington, Aug. 12.—President Taft named Secretary of State Knox as special representative of the United States at the funeral of Emperor Mutsuhito of Japan.

In addition to the secretary of state the special mission will include an admiral of the navy, a general of the army and Ransford S. Miller, chief of the division of the Far Eastern affairs of the state department. Mrs. Knox also will accompany the secretary.

CURTIS LOW MAN

Is Last Report on the Kansas Senatorial Primary

Topeka, Kan., Aug. 12.—Official returns indicate Governor Stubbs not only has won the Republican nomination for senator over Senator Curtis by a plurality of legislative districts but may have the popular vote also.

George Hodges is more than 3000 votes ahead of Billard in the Democratic race for governor.

A CORROBORATION

Of Interest to Quincy Readers.

For months Quincy citizens have seen in these columns enthusiastic praise of Doan's Kidney Pills by residence of this locality.

Would these prominent people recommend a remedy that had not proven reliable?

Would they confirm their statements after years had elapsed if personal experience had not shown the remedy to be worthy of endorsement?

No stronger proof of merit can be had than cures that have stood the test of time.

The following statement should carry conviction to the mind of every Quincy reader.

John Callahan, 55 Prospect Street, Brockton, Mass., says: "I am pleased to recommend Doan's Kidney Pills, as I have been greatly benefited by their use. I was annoyed by a lame and aching back and my kidneys did not act regularly. I finally used Doan's Kidney Pills, and they gave me entire relief. I am glad to confirm the statement given in their praise by a member of my family in 1908."

For sale by all dealers. Price 50 cents. Foster-Milburn Co., Buffalo, New York, sole agents for the United States.

Remember the name—Doan's—and take no other.

Commonwealth of Massachusetts.
Norfolk, ss. Probate Court.
To the heirs-at-law, next-of-kin, creditors and all other persons interested in the estate of Charles H. Brigham late of Quincy in said County, deceased, intestate:
Whereas, a petition has been presented to said Court to grant a letter of administration on the estate of said deceased, to Edward Tyler Brigham of Quincy without giving a surety on his bond.
You are hereby cited to appear at a Probate Court to be held at Dedham in said County of Norfolk, on the fourth day of September A. D. 1912, at ten o'clock in the forenoon, to show cause if any you have, why the same should not be granted. And the petitioner is hereby directed to give public notice thereof by publishing this citation once in each week, for three successive weeks, in the Quincy Daily Ledger a newspaper published in said Quincy the last publication to be one day at least before said Court.
Witness, James H. Flint, Esquire, Judge of said Court, this nineteenth day of July A. D. 1912.
JOHN D. COBB, Register.
3t-July 29-Aug. 5-12.

ADMINISTRATOR'S NOTICE.

Notice is hereby given that the subscriber has been duly appointed Administrator of the estate of Jeanne B. Hill late of Quincy in the County of Norfolk, deceased, intestate, and has taken upon himself that trust by giving bond as the law directs.
All persons having demands upon the estate of said deceased are required to exhibit the same; and all persons indebted to said estate are called upon to make payment to
JOHN H. HILL, Adm.
(Address)
Care of W. S. Pinkham, 294 Washington street, Boston, Mass.
July 10, 1912.
3t Aug. 3-5-12

Commonwealth of Massachusetts.
Norfolk, ss. Probate Court.
To all persons interested in the estate of Patrick Denine late of Quincy in said County, deceased:
Whereas, William N. Davenport, the administrator of the estate of said deceased, has presented for allowance, the second and final account of his administration upon the estate of said deceased: You are hereby cited to appear at a Probate Court to be held at Dedham in said County, on the fourth day of September A. D. 1912, at ten o'clock in the forenoon, to show cause, if any you have, why the same should not be allowed. And said administrator is ordered to serve this citation by delivering a copy thereof to all persons interested in the estate fourteen days at least before said Court, or by publishing the same once in each week, for three successive weeks in the Quincy Daily Ledger, a newspaper published in said Quincy, the last publication to be one day at least before said Court, and by mailing postpaid, a copy of this citation to all known persons interested in the estate seven days at least before said Court.
Witness, James H. Flint, Esquire, Judge of said Court, this first day of August in the year one thousand nine hundred and twelve.
JOHN D. COBB, Register.
3t-Aug. 5-12-19



Develop Beautiful Lines

In these days more importance than ever is attached to beauty of line in women's fashions.

The new **C-B a la Spirite** models are designed to bring out the beauty of a good figure and to develop beauty if the figure hasn't it to begin with.

A model for every type of figure.

The CORSET SHOP

MISS S. E. DUNPHY

8 Maple Street, Quincy

EXECUTOR'S SALE OF REAL ESTATE AT PUBLIC AUCTION.

By virtue of license to me granted by the Probate Court for the County of Norfolk on the 19th day of June, 1912, will be sold at public auction on the premises, on Wednesday, the fourteenth day of August, 1912, at four o'clock in the afternoon the following premises:—A certain lot of land with the buildings thereon situated in Quincy, Massachusetts, bounded as follows:—Northerly by land of Charles F. Adams, measuring one hundred (100) feet, more or less; Easterly by land of Mrs. H. F. Barker, or by whom owned, one hundred thirty-five and 8-10 (135.8) feet; Southerly by River street, one hundred (100) feet; and Westerly by land now or formerly of John R. Graham, one hundred ninety-seven and 8-10 (197.8) feet. Being all and the same premises conveyed to the late Louisa P. Howard by Hattie L. Burrell by deed dated October 9, 1385 and recorded with Norfolk Deeds, Book 571, Page 466.
Said premises will be conveyed subject to a mortgage of $1000 and easements of record, and to taxes assessed for the current year.
Terms $200 in cash at the time and place of sale; and the balance within ten days at Room 2, Adams Building, Quincy, Mass.
GEORGE W. ABELE,
Executor of the Will of
Louisa P. Howard.
Aug. 3, 1912. 3t-3-1012

New York, New Haven and Hartford R. R.

In effect June 2, 1912

The letters in the same line as the figures below stand for different stations and indicate that trains stop as follows.

a Wollaston	f Harrison Square
b Norfolk Downs	g Savin Hill
c Atlantic	h Crescent Avenue
d Neponset	i South Boston
e Pope's Hill	r Quincy Adams
* Saturdays Only	† Except Saturday

Exp.—Express train.

TO BOSTON			FROM BOSTON		
Leave	Stop	Arrive	Leave	Stop	Arrive
r 5 14	abcdefghi	5 41	5 45	hgfedcba	6 14 r
r 6 16	abci	6 35	6 12	hgfedcba	6 39 r
r 6 33	e	6 49	6 30	a	6 47
r 6 40	abcf	7 00	7 15	hgfedcba	7 41 r
r 7 08	abcd	7 30	7 41	a	7 58
r 7 25	d	7 42	7 45	e	8 03 r
r 7 33	Exp	7 48	8 35	ca	8 52
r 7 42	ab	8 00	8 42	b	8 59
7 57	a	8 13	9 10	fedba	9 32 r
r 8 09	abcd	8 31	9 45	a	10 01 r
r 8 30	a	8 46	10 15	hgfedcba	10 41 r
r 8 53	ad	9 10	10 55	Exp	11 10
r 9 15	abc	9 33	11 15	hgfedcba	11 41 r
r 10 03	a	10 20	11 50	a	12 07
r 10 19	abcdefghi	10 45	12 15	hgfedcba	12 41 r
11 12	a	11 28	12 37	a	12 54
r 11 24	abcdefgh	11 50	12 50	Exp	1 05
12 04	a	12 20	1 11	edcba	1 32 r
r 12 25	abcdefghi	12 52	*1 31	a	1 49
r 1 20	a	1 37	*1 41	Exp	1 56 r
2 04	a	2 20	1 45	a	2 01
r 2 19	abcdefgh	2 45	*1 48	cba	2 07 r
r 3 13	Exp	3 28	*2 08	Exp	2 22
4 04	a	4 20	2 15	fedcba	2 37 r
r 4 25	abcdefgh	4 52	2 35	Exp	2 50
5 06	Exp	5 20	3 15	hgfedcba	3 40 r
r 5 30	abcdefg	5 55	3 45	a	4 02
6 12	a	6 30	4 12	fedcba	4 34 r
7 05	b	7 22	4 41	c	4 58
r 7 22	Exp	7 57	†4 47	a	5 11
7 29	ab	7 46	†5 14	a	5 31
r 8 07	abcdef	8 30	5 24	a	5 42
r 8 10	abc	9 28	†5 31	dcb	5 50 r
10 04	a	10 20	5 43	a	6 10 r
r 10 07	abcdef	10 30	5 55	fedcba	6 21 r
r 11 25	abcd	11 45	6 14	Exp	6 30 r
			6 31	ecba	6 52 r
			7 00	fedcba	7 24 r
			7 12	a	7 29
			8 05	ba	8 23
			9 25	dba	9 46 r
			10 35	fedcba	11 01 r
			11 10	fedcba	11 35 r
			11 30	ba	11 49

SUNDAYS

r 7 43	abc	8 03	6 30 ba 6 48 r
8 30	Exp	8 45	8 45 ihgfecdba 9 13 r
8 34	abc	8 52	9 05 Exp 9 21
r 8 46	bcdefghi	9 13	10 15 ihgfecdba 10 42 r
r 9 13	abc	9 33	12 15 ihgfedcba 12 42 r
9 31	a	9 47	12 45 Exp 1 01
10 23	ac	10 40	1 30 ihgfedcba 1 57 r
11 00	Exp	11 17	2 15 hgfedcba 2 42 r
r 11 16	abcdefghi	11 43	2 45 a 3 02
1 02	Exp	1 17	3 15 ihgfedcba 3 42 r
r 1 16	abcdefgh	1 43	4 27 cba 4 48 r
r 3 10	abc	3 30	5 15 ihgfedcba 5 42 r
r 4 16	abcdefghi	4 43	6 15 ihgfedcba 6 42 r
r 5 07	abc	5 27	7 00 cba 7 19 r
r 6 16	abcdefghi	6 43	8 15 ihgfedcba 8 41 r
r 7 16	abcdefghi	7 42	8 50 Exp. 9 05 r
r 8 16	abcdefghi	8 43	9 30 ihgfedcba 9 57 r
9 05	a	9 22	10 45 cba 11 04 r
r 10 46	abc	11 05	
r 11 01	abc	11 20	

West Quincy for Boston (stopping at East Milton)-6.22, 6.56, 7.16, 8.03, 8.10, 9.07 10.08, 10.58, A. M. 12.08, 1.19, 2.08, 3.18, 4.08, 5.13 6.06, 7.19, 8.59, 11.13 P. M. **Sundays**- 8.19, 9.20 A. M. 12.59, 5.14, 6.59, 11.02 P. M.

Boston for West Quincy (stopping at East Milton)-6.35, 7.27, 8.20, 9.35, 10.25, 11.35 A. M. 12.25, *1.20, †1.35, 2.45, 3.35, 4.35, 5.22, 5.47, 6.18, 7.20, 9.10, 11.20 P.M. **Sundays**- 8.58 A.M 12.38, 4.37, 5.37, 10.15 P. M.

Montclair for Boston 6.29, 7.23, 8.17, 10.14, A. M. 12.14, 3.25 4.14, 5.20, 6.12, 7.26, 9.06, P. M. **Sundays** - 8.26, 9.26, A. M. 1.06, 5.21, 11.09 P. M.

Boston for Montclair 9.35, 10.25, 11.35, A. M. 12.25, 1.35, 2.45, 3.35, 4.35, 5.22 †5.47, 6.18, 9.10 11.30 P.M. **Sundays**- 8.58 A. M. 12.38, 4.37, 5.37, 10 15 P. M.

Bay State Street Railway Company

TIME TABLE

In effect June 22, 1912.

(Subject to change without notice.

Leave QUINCY for

Braintree, 6.15, 6.50 A. M. and every 30 minutes to 10.50 P. M. **Sundays,** 7.50 A. M., then same as week days. **Return, leave Braintree,** 6.25 A. M., and every 30 minutes to 10.25 P. M. **Sundays,** 7.55 A. M. and then same as week days.

Brockton, 6.15, 6.50 A. M., and every 30 minutes to 8.50 P. M., then 9.50 P. M. **Sundays,** 7.50 A. M., then same as week days. **Return,** leave **Brockton** 6.20, 7 A. M., and every 30 minutes to 9.30 P. M. **Sundays,** 8 A. M. then same as week days.

West Quincy and East Milton, 5.30 5.50, 6.10 A. M., and every 20 minutes to 11.10 P. M. (**Wednesdays and Saturdays,** 11.50 P. M.) **Sundays,** 6.50 A. M. then same as week days. **Return** leave **East Milton,** 5.55, 6.15, 6.45 A. M and every 20 minutes to 11.45 P. M (**Wednesdays** and **Saturdays,** 12.1 midnight.) **Sundays,** 7.25 A. M., then same as week days.

East Weymouth, 6.00, 6.15, 6.35, 7.05, 7.35, 8.05, 8.35, 9.05 A. M. then 5, 25, 35 and 55 minutes past each hour to 11.05, 11.50 P. M. **Sundays,** 7.35 A. M. then same as week days. **Return,** leave **East Weymouth,** 5.55, 6.15, 6.45, 7.00, 7.15, 7.45, 8.15, 8.45, 9.15, 9.30, 9.45 A. M. then on the hour, 15, 30 and 45 minutes past each hour to 11.15 11.45 P. M. **Sundays,** 7.45 A. M. then same as week days.

Houghs Neck, Week days except **Saturday,** 5.20, 5.35, 5.50, 6.10 A. M., every 15 minutes to 7.40 A. M., every 30 minutes to 4.40 P. M., every 15 minutes to 7.10 P. M., every 30 minutes to 11.10, 11.50 P. M. **Saturday,** 5.20, 5.35, 5.50, 6.10 A. M., every 15 minutes to 7.40 A. M., every 30 minutes to 11.10 A. M., every 15 minutes to 10.40, 11.10, 11.50 P. M. **Sunday,** 6.50, 7.40 A. M., every 30 minutes to 10.10 A. M., every 15 minutes to 10.40, 11.10 P. M. **Return** leave **Houghs Neck.** Week days, except Saturday, 5.45, 6.05 A. M., every 15 minutes to 8.05 A. M., every 30 minutes to 5.05 P. M., every 15 minutes to 7.35 P. M. every 30 minutes to 11.35 P. M., 12.10 midnight. **Saturday,** 5.45, 6.05 A. M. every 15 minutes to 8.05 A. M., every 30 minutes to 11.35 A. M. every 15 minutes to 11.05, 11.35 P. M., 12.10 midnight. **Sunday,** 7.20, 8.05 A. M., every 30 minutes to 10.35 A. M., every 15 minutes to 11.05, 11.35 P. M.

Nantasket, 9.25 A. M., every 30 minutes to 9.25 P. M. **Sunday,** 9.25 A. M., then same as week days. **Return,** leave **Nantasket** 10.45 A. M., every 30 minutes to 10.15 P. M., then 11.00 P. M. **Sundays,** 10.45 A. M., then same as week days.

Neponset via Hancock Street,—5.45 6.20, 6.50 A. M. and every 30 minutes to 10.50 P. M. then 12.50 midnight. **Sundays,** 6.50 A. M. then same as week days. **Return,** leave **Neponset,** 6.40 7.10, 7.40 A. M. and every 30 minutes to 11.10 P. M. then 12.35 midnight. **Sundays,** 7.40 A. M. then same as week days.

Neponset via Wollaston—6.03, 6.33, 7.03 A. M. and every 30 minutes to 11.03 P. M. then 11.20, 11.50 P. M. **Sundays,** 7.03 A. M., then same as week days. **Return,** leave **Neponset,** 6.25, 6.55, 7.25, A. M. and every 30 minutes to 11.25 P. M. then 11.42 P. M. and 12.12 midnight. **Sundays,** 7.25 A. M. then same as week days.

Neponset, via Norfolk Downs, 6.2. 6.55, 7.25, 8, 8.30 A. M. and every 30 minutes to 10 P. M. (**Wednesdays** and **Saturdays,** 11 P. M.) **Sundays,** 7.30 A. M. then the same as week days. **Return,** leave **Neponset,** 7, 7.30 A. M. and every 30 minutes to 10.30 P. M. (**Wednesdays** and **Saturdays,** 11.30 P. M.) **Sundays,** 8 A. M. then same as week days.

Weymouth Landing, 5.20, 6.00, 6.20 6.55, 7.25 7.55 A. M. then every 30 minutes, until and including 10.55 P. M. **Sundays,** 7.25, A. M. then same as week days. **Return,** leave **Weymouth Landing,** 5.45, 6.15, 6.40, 7.15, 7.45 A. M. then every 30 minutes until and including 11.15 P. M. **Sundays** 7.45 A. M. then same as week days.

Leave NEPONSET for

Nantasket, 9.05 A. M. every 30 minutes to 9.05 P. M. **Sunday,** 9.05 A. M. then same as week days. **Return,** leave **Nantasket,** 10.45 A. M. every 30 minutes to 9.45 P. M. **Sundays,** 10.45 A. M. then same as week days.

Squantum, 6.25 A. M. every 30 min. to 7.25 P. M. then 8.35, 9.35, 10.35 P. M. **Wednesdays** and **Saturdays,** 11.30 P. M. **Sundays,** 7.35, 8.35, 8.55 A. M., every 30 minutes to 9.55 P. M. **Return,** leave **Squantum,** 6.00 A. M. every 30 minutes to 8.00 P. M., then 9.00, 10.00, 11.00 P. M. **Wednesdays** and **Saturdays,** 1150 P. M. **Sundays,** 7.15, 8.00, 9.00 A. M. every 30 minutes to 10.30 P. M.

THOMAS GAMMON,
Superintendent.

The Window at the White Cat

By MARY ROBERTS RINEHART

Copyright, 1910, by Bobbs-Merrill Co.

SYNOPSIS

Margery Fleming asks John Knox, attorney, to find her father, State Treasurer Fleming, who is missing. A paper with 1122 on it has been found pinned to Fleming's pillow.

Fleming, whose dishonest work drove Henry Butler, former state treasurer, to suicide, has been seen alive. Knox visits Letitia and Jane Maitland, Margery's aunts.

Margery is engaged to Harry Wardrop. Letitia tells Knox ten of her pearls have been stolen. Knox watches for burglars. During the night Wardrop's valise is robbed.

Jane Maitland mysteriously disappears. Murder is suspected. In her room is found another paper with 1122 on it.

(Continued from last issue)

CHAPTER VII.

Too Late.

At a gate in the fence beyond the warehouse Hunter stopped. It was an ordinary wooden gate, and it opened with a thumb latch. Beyond stretched a long, narrow, brick paved alleyway, perhaps three feet wide and lighted by the merest glimmer of a light ahead. Hunter went on regardless of puddles in the brick paving, and I stumbled after him. As we advanced I could see that the light was a single electric bulb, hung over a second gate. While Hunter fumbled for a key in his pocket I had time to see that this gate had a Yale lock, was provided at the side with an electric bell button and had a letter slot cut in it.

Hunter opened the gate and preceded me through it. The gate swung to and clicked behind me. After the gloom of the passageway the small brick paved yard seemed brilliant with lights. Two wires were strung its length, dotted with many electric lamps. In a corner a striped tent stood out in grotesque relief. It seemed to be empty, and the weather was an easy explanation. From the two story house beyond there came suddenly a burst of piano music and a none too steady masculine voice. Hunter turned to me with his foot on the wooden steps.

"Above everything else," he warned, "keep your temper. Nobody gives a hang in here whether you're the mayor of the town, the champion pool player of the first ward or the roundsman on the beat."

The door at the top of the steps was also Yale locked. We stepped at once into the kitchen, from which I imagined that the house faced on another street and that for obvious reasons only its rear entrance was used. The kitchen was bright and clean. It was littered, however, with half cut loaves of bread, glasses and empty bottles. Over the range a man in his shirt sleeves was giving his whole attention to a slice of ham sizzling on a skillet, and at a table near by a young fellow with his hair cut in a barber's oval over the back of his neck was spreading slices of bread and cheese with mustard.

"How are you, Mr. Mayor?" Hunter said. "This is Mr. Knox, the man who's engineering the Star-Eagle fight."

The man over the range wiped one greasy hand and held it out to me.

I recognized the mayor. He was a big fellow, handsome in a heavy way and "Tommy" to every one who knew him. It seemed I was about to see my city government at play.

Hunter was thoroughly at home. "We take care of ourselves here," he explained. "If you want a sandwich there is cooked ham in the refrigerator and cheese—if our friend at the sink has left any. Get some cigars, will you? They're on a shelf in the pantry. I have my hands full."

I went for the cigars, remembering to keep my eyes open. The pantry was a small room. It contained an icebox stocked with drinkables, ham, eggs and butter. On shelves above were cards, cigars and liquors, and there, too, I saw a box with an indorsement which showed the "honor system" of the Cat club.

"Sign checks and drop here," it read, and I thought about the old adage of honor among thieves and politicians.

When I came out with the cigars Hunter was standing with a group of new arrivals. They included one of the city physicians, the director of public charities and a judge of a local court. The latter, McFeely, a little thin Irishman, knew me and accosted me at once. The mayor was busy over the range and was almost purple with heat and unwonted anxiety.

When the three newcomers went upstairs instead of going into the grill-room I looked at Hunter.

"Is this where the political game is played?" I asked.

"Yes, if the political game is poker," he replied.

"What time do they close up?" I asked. In answer Hunter pointed to a sign over the door. It was a card, neatly printed, and it said, "The White Cat Never Sleeps."

The crowd was good humored. It paid little or no attention to us, and when some one at the piano began to thump a waltz Hunter, under cover of the noise, leaned over to me.

"We traced Fleming here through your corner man and the cabby," he said carefully. "I haven't seen him, but it is a moral certainty he is skulking in one of the upstairs rooms. His precious private secretary is here too. I don't know Fleming by sight, and the pictures we have of him were taken a good while ago, when he wore a mustache. When he was in local politics before he went to the legislature he practically owned this place, paying for favors with membership tickets. A man could hide here for a year safely. The police never come here, and a man's business is his own."

Wardrop appeared. He ran down the painted wooden stairs and hurried through the room without looking to right or left. The piano kept on and the men at the tables were still engrossed with their glasses and one another. Wardrop was very pale. He bolted into a man at the door and pushed him aside without ceremony.

"You might go up now," Hunter said, rising. "I will see where the young



He Had Been Shot Through the Forehead.

gentleman is making for. Just open the door of the different rooms upstairs, look around for Fleming, and if any one notices you ask if Al Hunter is there. That will let you out."

The third door I opened was that of a dingy bathroom. The next, however, was different. The light streamed out through the transom as in the other rooms, but there was no noise from within. With my hand on the door, I hesitated, then I opened it and looked in.

A breath of cool night air from an open window met me. There was no noise, no smoke, no sour odor of stale beer. A table had been drawn to the center of the small room and was littered with papers, pen and ink. At one corner was a tray containing the remnants of a meal, a pillow and a pair of blankets on a couch at one side showed the room had been serving as a bedchamber.

At the table, leaning forward, his head on his arms, was a man. I coughed and, receiving no answer, stepped into the room.

"I beg your pardon," I said, "but I am looking for"—

Then the truth burst on me, overwhelmed me. A thin stream was spreading over the papers on the table, moving slowly, sluggishly, as is the way with blood when the heart pump is stopped. I hurried over and raised the heavy, wobbling, gray head. It was Allan Fleming, and he had been shot through the forehead.

My first impulse was to rouse the house, my second to wait for Hunter. To turn loose that mob of half drunken men in such a place seemed profanation. Fleming had been our key to the Bellwood affair, and he had put himself beyond helping to solve any mystery. I locked the door and stood wondering what to do next. I had seen enough of death to know that the man was beyond aid of any kind.

It was not until I had bolted the door that I discovered the absence of any weapon. Everything that had gone before had pointed to a position so untenable that suicide seemed its natural and inevitable result. With the discovery that there was no revolver on the table or floor the thing was more ominous. I decided at once to call the young city physician in the room across the hall and, with something approximating panic, I threw open the door—to face Harry Wardrop and, behind him, Hunter.

I do not remember that any one spoke. Hunter jumped past me into the room and took in in a single glance what I had labored to acquire in three minutes. As Wardrop came in Hunter locked the door behind him and we three stood staring at the prostrate figure over the table.

I watched Wardrop. I have never seen so suddenly abject a picture. Every particle of color left his face and he was limp, unnerved.

"Did you hear the shot?" Hunter asked me. "It has been a matter of minutes since it happened."

"I don't know," I said, bewildered, "I heard a lot of explosions, but I thought it was an automobile out in the street."

Hunter was listening while he examined the room, peering under the table, lifting the blankets that had trailed off the couch on to the floor. Some one outside tried the doorknob and, finding the door locked, shook it slightly.

"Fleming!" he called under his breath. "Fleming!"

We were silent in response to a signal from Hunter, and the steps retreated heavily down the hall. The detective spread the blankets decently over the couch, and the three of us moved the body there. Wardrop was almost collapsing.

"Now," Hunter said quietly, "what do you know about this thing, Mr. Wardrop?"

Wardrop looked dazed.

"He was in a bad way when I left this morning," he said huskily. "There isn't much use now trying to hide anything. God knows I've done all I could. But he has been using cocaine for years, and today he ran out of the stuff. When I got here about half an hour ago he was on the verge of killing himself. I got the revolver from him. He was like a crazy man, and as soon as I dared to leave him I went out to try to find a doctor"—

"To get some cocaine?"

"Yes."

"Not because he was already wounded and you were afraid it was fatal?"

"What's the use of lying about it?" said Wardrop wearily. "You won't believe me if I tell the truth, either, but he was dead when I got here. I heard something like the bang of a door as I went upstairs, but the noise was terrific down below, and I couldn't tell. When I went in he was just dropping forward, and"— He hesitated.

"The revolver?" Hunter queried, lynx eyed.

"Was in his hand. He was dead then."

"Where is the revolver?"

"I will turn it over to the coroner."

"You will give it to me," Hunter replied sharply. And after a little fumbling Wardrop produced it from his hip pocket. It was an ordinary thirty-eight. The detective opened it. Two chambers were empty.

"And you waited, say, ten minutes before you called for help, and even then you went outside hunting a doctor. What were you doing in those ten minutes?"

Wardrop shut his lips and refused to reply.

"If Mr. Fleming shot himself," the detective pursued relentlessly, "there would be powder marks around the wound. Then, too, he was in the act of writing a letter. It was a strange impulse, this. You see, he had only written a dozen words."

I glanced at the paper on the table. The letter had no superscription. It began abruptly:

I shall have to leave here. The numbers have followed me. Tonight—

That was all.

"This is not suicide," Hunter said gravely. "It is murder, and I warn you, Mr. Wardrop, to be careful what you say. Will you ask Dr. Gray to come in, Mr. Knox?"

I went across the hall to the room where the noise was loudest. Dr. Gray was opening a can of caviar at a table in the corner and came out in response to a gesture.

"Fleming!" he said, awed, as he looked down at the body. "Fleming, by all that's sacred—and a suicide!"

"How long has he been dead?" Hunter asked.

"Not an hour—probably less than half. It's strange we heard nothing across the hall there."

Hunter took a clean folded handkerchief from his pocket and, opening it, laid it gently over the dead face. The doctor got up from his kneeling posture beside the couch and looked at Hunter inquiringly.

"What about getting him away from here?" he said. "There is sure to be a lot of noise about it, and you remember what happened when Butler killed himself here."

"He was reported as being found dead in the lumber yard," Hunter said dryly. "Well, doctor, this body stays where it is, and I don't give a whoop if the whole city government wants it moved. It won't be. This is murder, not suicide."

The doctor's expression was curious. "Murder!" he repeated. "Why—who"—

But Hunter had many things to attend to. He broke in ruthlessly:

"See if you can get the house empty, doctor. Just tell them he is dead. The story will get out soon enough."

The window gave me an idea, and I went over and tried to see through the streaming pane. There was no shed or low building outside, but not five yards away the warehouse showed its ugly walls and broken windows.

"Look here, Hunter," I said, "why could he not have been shot from the warehouse?"

"He could have been, but he wasn't," Hunter affirmed, glancing at Wardrop's drooping figure. "Mr. Wardrop, I am going to send for the coroner and then I shall ask you to go with me to the office and tell the chief what you know about this. Knox, will you telephone to the coroner?"

In an incredibly short time the clubhouse was emptied, and before midnight the coroner arrived and went up to the room. I sat in the deserted room downstairs and tried to think how I was to take the news to Margery.

At 12:30 Wardrop, Hunter and the coroner came downstairs, leaving a detective in charge of the body until morning, when it could be taken home. The coroner had a cab waiting, and he took us at once to Hunter's chief. He had not gone to bed, and we filed into his library sepulchrally.

Wardrop told his story. The chief occasionally asked a question. The coroner, who was yawning steadily, left in the middle of Wardrop's story as if in his mind, at least, the guilty man was as good as hanged.

(To be Continued.)

MEXICANS HOLD US IN CONTEMPT

Believe U. S. Fears to Punish For Outrages

SAY AMERICANS IN THAT LAND

Mexicans Have Less Respect For Our Flag Than Ever Before In History—Believe President Thinks Talk of War or Intervention Would Injure His Chances of Re-election—Many Secretly With Revolutionists

City of Mexico, Aug. 12.—The complacently with which the United States government looks upon the troubles of American citizens in Mexico and the apparent tendency to scold them for being in the disturbed regions at all after President Taft told them it wasn't safe to remain there has brought about a state of affairs here not calculated to fill Americans with pride. They do not want intervention here any more than do the officials of the state department in Washington, but they have an idea that consideration for the tender feelings of the Mexicans can go a bit too far and that the Taft administration is erring on the side of peace at any price.

Certain it is that Mexicans have less respect for the American flag and for what is supposed to be behind it than they ever nad in the history of this republic. The truth is they believe that the American people are afraid of Mexico and that that is the only reason why more strenuous foreign policies do no obtain in Washington. The Mexicans cannot understand forbearance based on high motives of friendship and tolerance. If the United States holds off under strong provocation, as it has been doing so long, that attitude is ascribed to cowardice and nothing else. They believe that Taft is afraid of the effect it would have on his chances of re-election if he were to threaten Mexico instead of cajoling and finding excuses for the failure of this country to protect foreigners.

No one here looks for any trouble between the two countries as the result of General Salazar's threat to massacre Americans. They believe that Taft is more likely to say: "Well, I told Americans long ago that it was not safe to stay in that country," than to take energetic measures. The Americans in this city do not fear massacre, but they do fear that they will be called on to bear more and more the contempt of the natives for them and their flag.

Should Salazar's threats be carried out there is every reason to believe that Americans in this city would suffer to some extent, for more than half the people here secretly sympathize with the revolutionists, and there might easily be anti-American demonstrations in the capital. Then, the Americans here feel, they would have to look for protection to the Mexican authorities, for they do not believe that the United States government would come to their rescue or even make a strong protest.

The dilly-dallying over Mexican matters at Washington, the policy of smoothing over all reports of outrages, the apparent desire to curry favor at any price with the Madero government has filled the American residents here with disgust. They do not believe, as do the Mexicans, that their countrymen are afraid to force justice. They have an idea that they and their interests are being sacrificed to politics.

The Americans here have an idea that forbearance has ceased to be a virtue and that the time has arrived for the smitten one to strike out straight from the shoulder, diplomatically if possible, but with brute force if necessary, and so bring about a better and a healthier state of mind on the part of the Mexicans regarding the real temper of the people to the north.

PEOPLE'S PARTY TO MEET

Rumor That Old Independents May Turn to Roosevelt

Joliet, Ills., Aug. 12.—James H. Ferris, chairman of the national committee of the People's party, discussed the possibility of the Populist vote being thrown to the Progressive party.

"It is all a guess as yet," said Mr. Ferris. "I am in favor of the Progressive party but I shall make no attempt to sway the delegates when the national convention of the People's party convenes tomorrow in St. Louis. Many Populists favor the Progressive party candidate, and others lean toward different candidates."

Taft Has Issued 25 Vetoes

Washington, Aug. 12. — When President Taft vetoed the wool bill, he had stamped with his disapproval the twenty-fifth legislative measure sent to him from congress during his administration.

Runaway Breaks His Leg

Marlboro, Mass., Aug. 12.—Henry Fahey is at the Marlboro city hospital with a broken leg, being thrown from a carriage on Main street.

SAFE SEA TRAVEL

All Vessels Touching United States Jurisdiction Affected

Washington, Aug. 12.—The house, eager for adjournment, passed thirty-five private claims bills, adopted a half score resolutions, sent the Panama canal bill to conference and passed three measures of general importance.

Two of the measures passed referred to the same subject and grew out of the agitation for greater safeguards for human life at sea following the Titanic disaster. One was introduced by Chairman Alexander of the merchant marine committee, providing in general terms that every passenger carrying vessel must hereafter be equipped with enough life belts for every passenger and member of the crew and with lifeboats sufficient to remove from a stricken ship all human beings at one time. It also extends the inspection of ocean-going steamers to those which fly foreign flags but which touch at United States ports.

The other measure, introduced by Representative Hardy of Texas, Democrat, made more inflexible the clearance for vessels not manned according to law.

DEMOCRATS ARE HOPEFUL

Expect to Cut Normal G. O. P. Majority In Half

St. Johnsbury, Vt., Aug. 12.—That the normal Republican majority of 26,000 will cut in half this year is the confident prediction of Democrats supporting the gubernatorial candidacy of Harland B. Howe of St. Johnsbury.

Mr. Howe, a leader of the Vermont bar, was nominated by 502 out of a possible 550 votes at the Democratic state convention.

Governor Baldwin will speak in Burlington and Rutland on the 14th and 15th. Governor Foss has promised to spend most of the following week here. The Democratic leaders are now trying to secure Hon. David I. Walsh, candidate last year for lieutenant governor in the Bay State, to make a whirlwind tour of Vermont. The Green Mountain Democrats admire him as one of the greatest Democrats in New England.

Catarrh Cannot be Cured

with LOCAL APPLICATIONS, as they cannot reach the seat of the disease. Catarrh is a blood or constitutional disease, and in order to cure it you must take internal remedies. Hall's Catarrh Cure is taken internally, and acts directly on the blood and mucous surfaces. Hall's Catarrh Cure is not a quack medicine. It was prescribed by one of the best physicians in this country for years and is a regular prescription. It is composed of the best tonics known, combined with the best blood purifiers, acting directly on the mucous surfaces. The perfect combination of the two ingredients is what produces such wonderful results in curing Catarrh. Send for testimonials free.

F. J. CHENEY & CO., Props., Toledo, O.

Sold by Druggists price 75c.

Take Hall's Family Pills for constipation.

The Name MIRKIN

Means maker and repairer of all kinds of Furniture, Mattress s, and Cushions. Best work with guarantee; low prices.

M. MIRKIN, Upholsterer

67 Washington Street

Next to the Y. M. C. A. Building,

Quincy, Mass. Tel. Con.

Aug. 10-1m

JAMES F. BURKE

Real Estate and Insurance

AUCTIONEER MORTGAGES

Justice of the Peace Notary Public

Room 4, Savings Bank Building

Tel. 385-3 Jan. 17-tf

LEE'S INN, Squantum

15th season for the famous DINNERS

Fish--Chicken--Broiled "Live" a la carte

Phone, Quincy 1643 W

Leave Electrics at Boardwalk, 5 cent fare from any part of Quincy; ask for transfer. July 23-2mos

PENNIMAN'S TAXI SERVICE

Taxis and 5 and 7 Passenger Touring Cars for all occasions

C. H. PENNIMAN, Prop.

Agent for Pope-Hartford Cars

Demonstration by Appointment

Phones

Stable 207. Residence 972 W

Dec. 23-tf

PATENTS

PROCURED AND DEFENDED. Send model, drawing or photo. for expert search and free report. Free advice, how to obtain patents, trade-marks, copyrights, etc., IN ALL COUNTRIES. *Business direct with Washington saves time, money and often the patent.* Patent and Infringement Practice Exclusively. Write or come to us at 710 Eighth Street, near United States Patent Office, WASHINGTON, D. C.

CASNOW & CO.

CLASSIFIED ADVERTISEMENTS

Advertisements under this head 25 words or less one time 25 cents Three consecutive insertions 50 cents. 6 consecutive insertions 75 cents.

No advertisements taken over the telephone, received by mail or at the office unless accompanied by cash.

FOR SALE

FOR SALE—Good kind Mare, 6 years old, weighs 1250. Inquire 175 Liberty street, South Quincy. 12-1t

FOR SALE—Indian Motor Cycle 5 H. P., 2 Cylinder. Price $110 cash. Apply between 7 and 8 A. M. or at 7 P. M. at 154 Elm street, Quincy, or telephone Quincy 1160 for appointment. 1-tf

WANTED

WANTED—Partner with small capital to invest in grocery and provision store already established in Quincy, apply J. K. Morrison, 7 Cottage avenue. Aug. 12-3t

TUTORING—A. Ethel Borden, Radcliffe College. Address 99 Franklin street, South Braintree. 10-tf

WANTED—Autograph letters and documents of John Adams, President U. S. A., Address, Philip G. Straus, 1628 Eutaw Place, Baltimore, Md. 10-3t

WANTED—Waiter at Thompson Cafe, City Square, Quincy. 9-6t O-1w

WANTED—Stable man for night work, steady job. Apply to W. F. Loud, 10 Hall place, West Quincy. 9-3t

WANTED—In Quincy, Wollaston, Norfolk Downs, Atlantic or East Milton a single house with improvements. State location and price. Address H. Ledger Office. 8-6t

WANTED—Dressmaking done at 623 Washington street corner Cleverly court, Mrs. W. L. North. 7-6t

WANTED—Carpenters. Apply to J. S. Johnson, 40 Franklin street. 7-6t

INSURANCE

Fire, Liability and Automobile

Strongest Companies. Lowest Rates

Liberal treatment in case of loss.

H. L. KINCAIDE & CO.

GREENLEAF SCHOOL

40th year. Fall term begins

Monday, September 23, 1912

For particulars address

MISS JOSEPHINE WRIGHT,

54 Revere Road - - Quincy

Aug.5, tf M W S

Quincy Savings Bank

BANK HOURS: Every Business Day except Saturday, 8.30 A. M. to 3 P. M.

SATURDAY—8.30 A. M. to 12 M.

CLARENCE BURGIN, Treasurer.

M. T. SULLIVAN

Real Estate Insurance

Auctioneer Care of Property

Justice of the Peace

Room 3 Durgin & Merrill Block, QUINCY

HERBERT A. HAYDEN

Piano Tuner

Office at C. F. Pettengill's, 1391 Hancock street, Quincy.

Residence, 78 Cleverly Court, Quincy Point Mass. Tel. Quincy. 1153 M Nov. 3-tf

A GOOD TIME

for you to think about having your

FURNITURE REPAIRING

done is in your vacation time

— AT —

HOLMES & HALL

GENERAL UTILITY HOSPITAL

96 Washington St., Quincy

TELEPHONE 974 W

Read Ledger Advs.

TO LET

A PRIVATE FAMILY—In city square will give table board to two persons. References required. Apply at 1247 Hancock street. 12-6t

FOR RENT—Sept. 28th (not before) Room, large and comfortable, with good table board. Mrs. Sinclair, 26 Stewart street, Quincy Point. 12-1t

TO LET—Half double house entirely separate, 5 rooms, $11 a month. Apply at 48 Quincy avenue. 10-6t

TO LET—Opposite Adams Academy, Quincy Center. A house with all improvements. F. M. Taylor, 527 Main street, South Weymouth, Tel. Weymouth 263 W. 7-tf

TO LET—6 rooms and bath, upper flat. All improvements, $21. Glendale road, Quincy. Nice new half houses opposite new brick school in East Braintree, 5 rooms and W. C. $15. High and dry, select neighborhood, near steam, trolley and shipyard. H. F. McIntire, Greenleaf Block, Tel. 7-tf

TO LET—Two large furnished rooms for light housekeeping; also side room. Apply 26 School street, Quincy. 24-18t

TO LET—A large newly furnished front room with use of bath; close to Quincy Square. Apply at 1187 Hancock street. Aug. 1-tf.

TO LET—Homestead estate of the late Joseph F. Berry, 1642 Hancock street. House of nine rooms with modern conveniences and a large stable. George H. Brown, Trustee, 22 Adams Building, Quincy, or 431 Tremont Building, Boston. 1-tf

TO LET—40 Park Lane, 6 rooms with latest improvements. Best residental section in Quincy. 6 minutes walk from Square, 2 minutes from sea shore. Apply on premises or D. J. Holmes, Builder, 22 Berkely street, Tel. 349-M. 10-tf

TO LET—New 2-family house, 6 rooms each, all improvements, best locality. Apply 87 Merrymount road, Quincy. 8-tf

TO LET

Ground Floor—Granite street, near City Square, 22x55 feet. Also the floor above it. Splendid light—excellent opportunity.

Hancock Building—City Square Offices—Hancock Building—large or small—front or back.

Tenement—22 Granite street, near City Square, Quincy, 4 rooms and bath, $12 a month in advance.

Tenement—22A Granite street, near City Square, Quincy, 4 rooms and bath, $10 a month in advance.

Lodging Rooms—Furnished or unfurnished. Durgin-Merrill Block.

Office—Hancock Chambers, 16x18 feet one flight up, low rent.

City Square Hall, Office or Shop—Hancock Chambers, 2 flights up, 28x43 feet and 20 feet high. Splendid light, low rent

GREENLEAF BLOCK

(Recently Hotel Greenleaf)

Cor. Hancock and Granite Streets

CITY SQUARE, QUINCY

(Best Location in City)

Transient Rooms—Well furnished and with care, one or two flights up, $1 a day.

Street Floor Stores—Two—16x20 feet with 4 large windows and 10x60 feet with fine light and air.

Desk Room—Street floor, right in the rear of main entrance, good light and air, $5 up a month.

Offices—Only one flight up, large or small, front or back, and at reasonable prices.

Furnished Rooms—With care, steam heat, and detached bath with hot and cold water. $2.00 to $7 per week.

Hall—On top floor, with extensive anterooms, for temporary or permanent use—excellent opportunity for Club or Lodge.

Quincy Real Estate Trust,

(Ask for Mr. Kribs.)

Greenleaf Block, Quincy.

The National Granite Bank

located at Quincy, in the State of Massachusetts is closing its affairs. All note holders and other creditors of the association are therefore hereby notified to present the notes and other claims for payment.

R. F. CLAFLIN, Cashier.

Jy 9—S 18

LEWIS N. CURTIS,

PAINTER and GLAZIER.

LEADED STAINED GLASS.

DECORATOR and PAPER HANGER

OLD FURNITURE REFINISHED.

Orchard Place, off Spear Street, Quincy.

BATTING RALLY IN TWELFTH

Gave West Quincy the Victory Over Quincy A. A.

FANS WERE SATISFIED

A batting rally in the twelfth inning, which netted four runs, enabled West Quincy to defeat Quincy A. A. on the Water street grounds Saturday afternoon by a score of 12 to 8.

The game came up to the expectations of the most ardent fan as the contest proved to be the best of the season. The two teams battled for twelve innings at the end of which the West Quincy team came out victorious. Owen a new man started to do the pitching for the Quincy A. A. team and it is safe to say that if Hebert had been on the firing line throughout the Athletics would have pulled off a victory. Owens was hit hard and was also wild and when the first inning closed West Quincy had a lead of three runs a margin sufficient to win the average game.

The hitting of both teams was good, Quincy A. A. excelling. Hebert is really credited with losing his own game for in the eleventh inning he started by driving out a three-bagger only to get doubled when McDonald lined to Maloney. That his indifference was the cause of defeat is plain for McCarthy immediately drove out a long fly to deep left which would have enabled him to score.

McDonald gave a fine exhibition of real playing both at the bat and in the field, getting three hits, one of which was a terrific drive to centerfield allowing him to make a complete circuit of the bases. Ryan played an errorless game in the outfield accepting many difficult chances, while Desmond and Kelly each played their position faultlessly.

Maloney at second played his usual fine game and it was his quick play in the twelfth which practically saved the day for his team. Sid Duggan was obliged to give way to Boyle behind the bat as he had his right hand injured trying to save Hebert from being credited with a wild pitch.

At third Sid gave a fine exhibition and his throws first were of the deadly kind to the base runners. Boyle who has not been seen in the role of catcher for some time was very humorous and had the fans laughing at his many stunts. Pittipitt caught a good game accepting all chances. This win makes the fight in the league all the more interesting and from now on the fans will be treated to some fine exhibitions at the local grounds. Following is the score:

WEST QUINCY.

	BH	PO	A	E
W. Duggan lf	2	3	0	0
Shaw 3b	2	3	1	1
D. O'Connell cf	0	2	0	0
Mulligan rf	2	1	0	0
Desmond 1b	2	11	0	0
Maloney 2b	2	4	3	0
Little ss	1	0	0	1
Pittipitt c	2	11	1	0
Mulhern p	1	1	4	0
Totals	14	36	9	2

QUINCY A. A.

	BH	PO	A	E
McDonald lf	3	3	0	0
McCarthy 2b	0	2	1	0
Ryan cf	1	5	0	0
P. Duggan c, 3b	1	4	4	1
J. Kelly 1b	1	12	1	1
Leary 1b	0	1	0	0
Hoxie rf	3	0	0	0
Cunningham ss	0	2	2	2
Boyle 3b, c	1	6	1	0
Owens p	0	1	1	0
Hebert p	3	0	6	2
Totals	13	36	15	6

In'gs	1	2	3	4	5	6	7	8	9	10	11	12	
W. Q.	3	1	0	0	1	1	0	1	1	0	0	4	—12
Quincy A. A.	0	1	0	0	0	1	3	1	2	0	0	0	— 8

Runs made by W. Duggan (2), Shaw (3), Mulligan, Desmond (2), Little (2), Pittipitt (2), McDonald (2), P. Duggan, Kelly, Cunningham, Boyle, Hebert (2). Two base hits, Ryan, Kelly, Boyle, McDonald. Three base hits, Hebert, P. Duggan, Desmond. Home runs, McDonald. Stolen bases, McDonald, Hoxie, O'Connell. Base on balls by, Owens (2), Hebert (3), Mulhern. Struck out by, Hebert (5), Mulhern (12). Sacrifice hits, O'Connell, Kelly. Double plays, Maloney to Shaw. Hit by pitched ball, W. Duggan, Cunningham. Wild pitches, Hebert (2). Umpire, King. Time, 2 hrs. 46 min.

GOING HOME TO-MORROW

Miss Elina Honkenon, the young Finnish woman, a survivor of the Titanic disaster who has been in Quincy about a week, will sail on the steamer Cymric from Boston tomorrow for her home in Finland. The Red Cross Emergency Relief committee which had charge of the funds for the Titanic survivors provided $200 to pay her passage and other necessary expenses.

While in Quincy she has been at the home of Mrs. Helga Louma, 50 Smith street.

Rev. and Mrs. John E. Lillback were interested in the young woman. The Associated Charities also assisted her and aided in securing the money from the Red Cross.

Early tomorrow morning Rev. and Mrs. Lillback will go to Boston with Miss Honkenon and remain with her until the sailing of the ship.

BRIEFS

Mrs. Edward Lyons of Billings road has returned from a short visit to Ansonia, Penn.

Mrs. William Noble of Glover place has returned to her home after spending a month with relatives in Nova Scotia.

The sewing circle of Quincy Chapter, Order of Eastern Star will meet with Mrs. John Leach at her home corner of Safford street and North Central avenue, Wollaston, Wednesday afternoon at three o'clock.

DIED AT SOLDIER'S HOME.

The funeral of Hugh J. Ward of Wollaston, a Spanish War Veteran, who died at the Soldiers' Home in Chelsea last week was held at the chapel in the home this morning. Military honors were paid the diseased by veterans at the home.

DISTRICT COURT.

The following matters were disposed of by udge Cook.

William J. Griffiths, Alfred Landan and Chester L. Bruce were fined$5 each for clamming at Quincy.

H. H. Hike, Thomas Marlan, Nelson Nelson, Ralph Nelson, Lawrence M. Good, Einar Olson, William Anderson, Charles Larson, Emiel Olson, Edward Anderson, John Newman and Gus R. Jones were arraigned for alleged illegal clamming at Quincy. Cases continued until Wednesday.

Wilfred Finney was fined $3 for drunkenness and $10 for assault at Weymouth.

Charles F. Wade was arraigned for alleged drunkenness at Weymouth. Case continued until Tuesday.

James Johnson was arraigned on two complaints for alleged larceny from Mrs. Mary Pitts at Quincy. Case continued until Tuesday.

Gaetaue Cortello was arraigned for alleged violation of the liquor law at Quincy. Case continued until Thursday.

Edward Moran was fined $25 for larceny from the Fore River Shipbuilding Co. at Quincy.

Michael McAuliff was fined $3 costs for drunkenness at Quincy.

Angus McDonald was fined $3 costs for drunkenness at Quincy.

Daniel J. Moran was fined $5 for drunkenness at Quincy.

James F. Haggarty was fined $3 for drunkenness at Quincy and $10 for creating a disturbance on a pubilc conveyance.

Alexander H. McIntyre was arraigned for drunkenness at Quincy. Case continued until next Monday.

INDUSTRIAL WORKERS LOSE

Haverhill Strikers Back to Work at Increased Wages

Haverhill, Mass., Aug. 12.—At a meeting the block cutters who have been on a strike for five weeks accepted the agreement drawn up by Strike Leader Frank Daniels and the representatives of the manufacturers and agreed to return to work today.

The employers will not recognize the I. W. W. under the agreement, but grant a fifty hour and 10 percent wage increase.



'Phone Quincy 1200

Chair, Boat and Yacht Cushions made to order. Carpets and Linoleum laid - Window Shades and Screens to order

FURNITURE repaired refinished re-upholstered

Packed for Shipment

Baby Carriage Wheels re-tired.

Our Work and Prices Please Particular People

Try Us

HENRY L. KINCAIDE & CO.

FRIENDS PAY TRIBUTE

(Continued from Page One.)

is the same—that the meeting of those who have gone before will be the same joyous reunion of loved ones whose interest and love could not change.

Will we not even in our sadness give in to love and know that the companionship of mother and friend has just been transferred to others who loved dearly and have given her the fond welcome of which she was worthy.

Rev. Mr. Davison read three poems at the close of his remarks, "Good Bye Till Morning," "Auld Lang Syne" and "Thy Will Be Done."

GOOD-BYE TILL MORNING.

"Good-bye, till morning come again!"
We part, but not with aught of pain,
The night is short, and hope is sweet,
It fills our hearts and wings our feet;
And so we say the glad refrain,
Good-bye till morning come again!"
"Good-bye, till morning come again!"
The shade of death brings thought of pain,
But could we know how short the night
That falls and hides them from our sight,
"Our hearts would say the glad refrain,
"Good-bye till morning come again!"

M.G.T.

AULD LANG SYNE.

It singeth low in every heart,
We hear it, each and all,—
A song of those who answer not,
However we may call;
They throng the silence of the breast,
We see them as of yore,—
The kind, the brave, the true,
Who walk with us no more!

'Tis hard to take the burden up,
When these have laid it dawn;
They brightened all the joy of life,
They softened every frown;
But oh, 'tis good to think of them,
When we are troubled sore!
Thanks be to God that such have been,
Though they are here no more!

More homelike seems the vast unknown,
Since they have entered there;
To follow them were not so hard,
Wherever they may fare;
They cannot be where God is not,
On any sea or shore;
Whate'er betides, thy love abides,
Our God forevermore!

J. W. Chadwick.

THY WILL BE DONE.

'Tis hard to break the tender cord,
When love has bound the heart,
'Tis hard, so hard to speak the words,
Must we forever part?
Dearest loved one we have laid thee,
In the peaceful grave's embrace,
But thy memory will be cherished,
'Till we see thy heavenly face.

We miss thee from our home, dear,
We miss thee from thy place,
A shadow o'er our life is cast,
We miss the sunshine of thy face.
We miss thy kind and willing hand,
Thy fond and earnest care,
Our home is dark without thee—
We miss thee everywhere.

Call not back the dear departed,
Anchored safe where storms are o'er,
On the border land we left them,
Soon to meet and part no more.
Far beyond this world of changes,
Far beyond this world of care,
We shall find our missing loved one,
In our Father's mansion fair.

One by one earth's ties are broken,
As we see our love decay;
And the hopes so fondly cherished,
Brighten but to pass away,
One by one our hopes grow brighter,
As we near the shining shore;
For we know across the river
Wait the loved ones gone before.

Jesus while our hearts are bleeding,
O'er the spoils that death has won,
We would, at this solemn meeting,
Calmly say—"Thy will be done."
Though cast down, we're not forsaken
Though afflicted, not alone.
Thou did'st give and Thou hast taken,
Blessed Lord, "Thy will be done."

The services, which were most solemn and impressive opened with a scriptural reading by the pastor. This was followed in turn by a solo, "Eternal Goodness" rendered in a most touching manner by the Beethoven quartet of Boston and later they sang "I'm a Pilgrim." Prayer was then offered and the services concluded with the quartet singing "Good Night."

The remains of the deceased were viewed by the those present at the end of the services, surrounded by an array of floral tributes, which required a landeau to convey to the cemetery. Burial was at the Pond Street cemetery, Braintree.

Too Late For Classification.

FOR SALE—$75 buys nice horse suitable for light grocer or family horse, safe with children. F. W. Burnham, 241 Newport avenue, Wollaston. 12-3t.

NOON WEDDING AT ATLANTIC

A very pretty wedding took place at the Memorial Congregational parsonage, at noon, Sunday, when Thomas William Lloyd, Jr., of Atlantic street, Atlantic, was married to Harriet Lucretia Freeman of Bridgewater.

The ceremony was performed by Rev. T. W. Davison of Memorial church.

The bride was dressed in a very becoming blue traveling suit.

The wedding party were Mr. Benjamin Spencer of Lynn, who acted as best man, and Mrs. Benjamin Spencer, who acted as matron of honor. Among the guests were Mr. and Mrs. Thomas E. Freeman of Arlington, and Mr. Thomas Loyd, Sr., father of the groom.

Mr. and Mrs. Loyd have planned a trip to New Brunswick.

ON THE DIAMOND

American League

At Detroit:	R	H	E
Detroit	4	8	0
Boston	2	7	3

Batteries—Dubuc and Stanage; Collins, Hall and Carrigan.

At Cleveland:	R	H	E
Cleveland	8	7	0
New York	3	8	4

Batteries—Blanding and Sweeney and Davis, O'Neil;

At St. Louis:	R	H	E
Washington	3	6	2
St. Louis	2	4	1

Batteries—Johnson, Ainsmith and Williams; Hamilton, Krichel and Alexander.

At Philadelphia:	R	H	E
Philadelphia	9	15	0
Chicago	6	10	1

Batteries—Bender, Coombs, Thomas and Lapp; White, Cicotte and Schalk.

Second Game:	R	H	E
Philadelphia	2	7	0
Chicago	1	6	1

Batteries—Coombs and Lapp; Crabb; Walsh and Easterly.

	Won.	Lost.	P. C.
Boston	73	34	.682
Washington	66	42	.611
Philadelphia	63	43	.594
Detroit	54	55	.495
Chicago	52	53	.495
Cleveland	50	56	.472
St. Louis	35	71	.330
New York	32	71	.311

National League

	Won.	Lost.	P. C.
New York	73	28	.723
Chicago	66	36	.647
Pittsburg	59	40	.596
Philadelphia	50	48	.510
Cincinnati	47	57	.452
St. Louis	46	59	.438
Brooklyn	38	66	.365
Boston	28	73	.277

New England League

	Won.	Lost.	P. C.
Lawrence	56	39	.589
Lowell	57	40	.588
Worcester	55	42	.567
Brockton	50	46	.521
Lynn	50	47	.515
Haverhill	42	56	.429
New Bedford	41	57	.418
Fall River	36	60	.375

Oyster Bay, N. Y., Aug. 12.—"Win or lose, it's a right worth making," said Colonel Roosevelt.

Whatever the outcome of the campaign which is now opening, it is his opinion that a new era in American political history will be dated from the Progressive convention held in Chicago.

—After a long investigation a French scientist has declared that tuberculosis can be transmitted by the perspiration of a person afflicted with the disease, the germs passing through the pores.—Athol Chronicle.

BIRTHS

WALKER—In Quincy, August 6, a daughter, Myrtle Lillian to Mr. and Mrs. William Walker.

MARRIAGES

LLOYD—FREEMAN—In Quincy, August 11, by Rev. T. W. Davison, Mr. Thomas William Lloyd, Jr., of Atlantic to Miss Harriet Lucretia Freeman of Bridgewater.

FRICK—ANDREWS—In Brookline, August 10, by Rev. Carroll Perry, assisted by Rev. Dr. Leonard K. Storrs, Mr. Henry Edgeworth Frick of Quincy to Miss Katherine Mary Andrews of Brookline.

Established 1870 Telephone

JOHN HALL

FUNERAL DIRECTOR

Carriage and Ambulance Service

1485 Hancock Street. Quincy, Mass.

EDWARD D. BARRETT

Undertaker and Embalmer

Successor to W. E. BROWN

27 Revere Road, Quincy, Mass.

Telephone 416 Quincy. May 28-3mos

CAPPED GAME IN THE NINTH

Station Outing Team Made a Splendid Rally

IN THE CLOSING SESSION

In one of the most exciting and bitterly fought games of the season the Station Outing club of West Quincy defeated the strong Somerville Green Sox at ward three Saturday by the score of 3 to 2 with the visitors leading in the ninth inning by the score of 2 to 1, the Stations came to bat in the last half apparently beaten but by consistent and heady work managed to get a man on second and third. With one down Ciardi who batted for Sandblom hit a slow grounder to the pitcher who fumbled the ball long enough to let Buckley score from third with the tying run and with Johnson batting and Werme on third they played the squeeze to perfection. Werme securing the winning run for the Stations.

In the seventh inning Schwinn fell a victim to one of Buckley's sharp throws to second trying to catch a base runner the ball plancing off the runner and hitting "Ludwick" below the eye putting him down for the count and forcing him to retire from the game.

The all round playing of DiBona was one remarkable feature of the game. Besides pitching his usual steady game getting 10 strikeouts and allowing but four hits he received three of the locals five hits including a two-bagger out of four times at bat. Budray excelled for the visitors getting three hits one a three-bagger and making a great throw from left field catching Anderson at the plate by about two feet.

STATION OUTING CLUB

	BH	PO	A	E
Johnson lf	1	1	0	0
Gorman cf	0	2	0	0
Anderson 1b	0	5	0	1
Werme ss	0	1	2	1
DiBona p	3	2	3	0
DeCoste 3b	0	2	2	1
Buckley c	1	12	1	0
Schwinn 2b	0	1	2	1
Sandblom rf	0	1	0	0
*Ciardi	0	0	0	0
Totals	5	27	10	4

SOMERVILLE GREEN SOX

	BH	PO	A	E
Sweeney c	0	4	1	0
Budray lf	3	1	1	0
Dedrick 1b	1	11	1	0
Regan 3b	0	5	4	1
Lynch ss	0	2	3	0
Wing p	0	0	2	2
Donovan rf	0	0	0	0
McGraham 2b	0	1	2	0
French cf	0	1	0	0
Totals	4	25	14	3

*Batted for Sandblom in the ninth.

One out when winning run was scored

	1	2	3	4	5	6	7	8	9	
Station Outing	0	0	0	0	0	0	0	1	0	2—3
Green Sox	0	0	0	1	0	0	0	1	0	—2

Two base hit—DiBona. Three base hit—Budray. Hits off DiBona, 4—off Wing 5. Struck out—by DiBona, 10—by Wing 2. Sacrifice hits—Gorman, Sweeney. Stolen bases—Stations 3, Somerville 3. Double play—Regan to Dedrick. Left on bases—Station 6, Somerville 9. Bases on balls—by DiBona 1, by Wing 4. Hit by pitched ball—Johnson, Lynch. Time 1 hour, 35 minutes. Umpires—Morrison, Peterson and Johnson. Attendance 400.

LOST TO HOLBROOK.

The newly organized Quincy Athletic club lost to the Holbrook A. C. at Holbrook Saturday afternoon by a score of 9 to 6. The local boys tied the score in the seventh inning, only to have the home team put the game on ice in the following session by bringing three runs across the plate.

The score by innings:

Innings	1	2	3	4	5	6	7	8	9	R	H	E
Holbrook	0	4	2	0	0	0	0	3		—9	9	2
Quincy	0	1	4	0	0	0	1	0	0	—6	7	5

Batteries, Weston and Durding, Eagan and Piper.

COLONIALS DEFEATED.

The Union A. C. of Weymouth defeated the Colonials of West Quincy on the Agricultural grounds at South Weymouth Saturday afternoon by a score of 12 to 5. The Colonials made all their runs in the fourth inning, but were unable to do anything in the other eight innings.

The score by innings:

Innings	1	2	3	4	5	6	7	8	9	R	H	E
U. A. C.	4	2	2	0	0	0	1	3		—12	13	4
Colonials	0	0	0	5	0	0	0	0	0	— 5	3	5

Batteries, Burrell and Griffin; Carlson and McDonald.

YOU need the Ledger every day.

FORMS FOR THE

Seventy-Fifth Anniversary Number

OF THE

QUINCY PATRIOT

WILL CLOSE IN A FEW DAYS.

There will be an edition of 5000, made up of several sections devoted to Home Interests—viz:

THE CITY, PUBLIC BUILDINGS AND HISTORY

—MERCHANTS AND THEIR HOMES

—INDUSTRIES

All interestingly written up and finely illustrated

Are You Represented?

If not, it is not too late for a write-up in the "Merchants and Home section, or an advertisement in the "Industrial" section

Page $150 Half Page $75 Quarter Page $50

1-8 Page $25 and 1-16 Page $15

NINETEENTH VICTORY

For the Orient Team With Only One Defeat

The Orients of South Quincy annexed their 19th victory of the season by defeating the Braintree White Sox in a ten inning game at French's Common, Braintree, Saturday by a score of 3 to 2. The game was a pitchers' battle between Bradley of the winners and Morallis of the home team. The former struck out eight, while the latter fanned eleven. The hitting on both sides was even.

The score:

ORIENTS.

	BH	PO	A	E
McVey lf	1	1	0	0
Bradley p	0	1	2	0
Markham 3b	1	0	2	0
Ciardi c	1	8	1	0
Sullivan 1b	0	12	0	1
Allan rf	1	1	1	0
Barry cf	0	1	0	0
Starr 2b	1	3	5	1
Whitton ss	0	3	3	1
Totals	5	30	14	3

S. B. WHITE SOX.

	BH	PO	A	E
Newcomb rf	1	2	0	0
Davenport 1b	1	11	0	0
DeYoung ss	0	2	2	1
Morallis p	1	0	4	0
Denehy cf	0	0	0	1
Delorey c	2	11	2	1
DeRiell 2b	0	3	1	0
Maher lf	0	0	0	0
Warburton 3b	0	1	3	0
Totals	5	30	12	3

Innings	1	2	3	4	5	6	7	8	9	10	
Orients	0	0	0	0	1	1	0	0	0		1—3
White Sox	1	0	0	0	1	0	0	0	0		0—2

Runs made, by Markham, Whitton 2, De Young, Delorey. Two-base hit, Ciardi. Stolen bases, McVey, Markham 4, Ciardi, Sullivan 2, DeYoung, Allan, Barry 2. Base on balls, by Bradley 2, by Morallis 3. Struck out, by Bradley 8, by Morallis 11. Sacrifice hit, DeRiell. Double play, DeRiell to Davenport. Hit by pitched ball, Markham. Passed ball, Delorey. Time, 2h. 5m. Umpire, Drinkwater.

MAKARIA TEAM LOST GAME

To the Clapp Memorial Team in Eleven Innings

The Clapp Memorials defeated the Makarias of Quincy in a hard fought 11 innings game at East Weymouth. Honors were even up to the time the last player was out. At the end of the ninth innings the score stood 5 to 5. Both sides scored goose eggs in the tenth and the Clapps succeeded in scoring one run in the eleventh, winning the game. The score:

CLAPP M. A.

	BH	PO	A	E
Doble 1b	1	9	2	0
Orr 2b	2	3	2	1
Hayes cp	0	10	2	1
Humphrey 3b	1	2	2	0
McDonald lf	2	2	0	0
Wilder ss	1	1	1	1
Drinkwater rf	2	1	0	0
Emery cf	2	3	0	0
Condrick p	0	0	2	1
Fraher c	0	2	0	0
Totals	11	33	11	4

MAKARIAS.

	BH	PO	A	E
Artis 3b	2	5	2	0
Nichols rf	1	0	0	1
Erickson 2b	2	6	1	0
Smith c	3	10	5	0
Ganzel 1b	0	6	0	1
T. Galvin lf	0	1	0	0
Bates ss	0	1	3	0
Britt p	2	0	6	1
Totals	10	*32	17	3

*Two out when winning run was scored.

In'gs	1	2	3	4	5	6	7	8	9	10	11	
C. M. A.	0	0	0	0	0	1	0	2	2	0	1	—6
Makarias	1	0	1	0	0	0	3	0	0	0	0	—5

Runs made, by Doble, Orr, Hayes, Wilder 2, Drinkwater, Artis 2, Nichols 2, Britt. Two-base hit, Emery. Stolen bases, Doble, Orr, Hayes, Wilder, Emery, Nichols, Erickson, Smith, Galvin, Bates, Britt. Base on balls, by Condrick 2, by Britt 2, by Hayes. Struck out, by Condrick 9, by Britt 9, by Hayes 2. Sacrifice hits, Orr, Wilder, T. Galvin. Passed ball, Hayes. Time 2h. 20m. Umpire, O'Loughlin.

THE QUINCY DAILY LEDGER

LARGEST **GUARANTEED** CIRCULATION IN THE CITY

Vol. 27 No. 189 | QUINCY, MASS., TUESDAY EVENING, AUGUST 13, 1912 | PRICE TWO CENTS

ANDERSON PLUNGED TO DEATH FROM KINCAIDE BUILDING

Walking Across An Iron Truss When He Lost His Balance and Fell to Basement

Skull Fractured When He Struck Ground 35 Feet Below

Charles Anderson, aged about 35 years of 123 West 5th street, South Boston, was instantly killed a few minutes past 1 o'clock this noon when he lost his balance while walking across one of the steel stringers on the new Kincaide theatre building and fell a distance of about 35 feet to the basement. As he fell he struck a wooden carpenters horse causing a fracture of the skull from which he died in a few minutes.

Anderson it appears had been at work on the job but a day having commenced work putting up the steel trusses on the new theatre building and during the morning he had walked across the truss several times. Starting in work at 1 o'clock he had climbed to the support and was rewalking across the truss to lower a rope to hoist another truss in position when he lost his balance and fell.

A hurry call was sent out for physicians and the police ambulance was also summoned. Dr. John F. Welch was the first physician to arrive but the man had expired. Dr. Welch made a hasty examination and said that death had resulted from a fractured skull.

Efforts were made to get in touch with Medical Examiner Jones but he was out of town and a telephone to Medical Examiner John C. Fraser of Weymouth met with no better result. Meanwhile the body lay in the basement in full view of a crowd of curiosity seekers. Finding that no Medical Examiner could be reached Dr. Welch gave orders to remove the body to Hall's undertaking rooms.

From a book found in his pocket it was learned that the unfortunate man was a member of the Iron Workers' Union of Boston. The foreman on the job stated that Anderson was married and had a wife and two or three children who resided at 123 West 5th street, South Boston.

Capt. McKay of the police department who also responded with the ambulance notified the Boston police who were requested to notify the unfortunate man's family.

JOHNSON HAD CHANCE

To Get Down Easy by Telling About Stolen Property

HE DECLINED THE OFFER

James Johnson, the young man arrested by Capt. McKay for alleged breaking and entering the premises of George H. Murray and Mrs. Mary Pitts at Norfolk Downs was given a hearing this morning before Judge Cook. After the evidence was all in the court expressed itself as believing the young man guilty and seemed inclined to place him on probation. Capt. McKay however suggested that if he was placed on probation he should tell where the goods were hidden. The court also thought so but as no information could be obtained from Johnson it was decided to hold him for the grand jury in $600.

MONEY GOOD ONLY FOR GOOD

Julius Rosenwald, philanthropist, who on his 50th birthday anniversary, gave $687,000 to education and charity in an interview said there is no use in having money unless you can spend it.

"My greatest happiness in life may be said to be a dual one—association with my co-workers in my business and association with persons interested in devoting time and money to making opportunities for our less fortunate fellowmen.

"I do not believe in the practice of giving money away after death. I believe in seeing the money that is not necessary being used for the help and betterment of others. It is a great satisfaction.

"We should give while we live and not when we are gone."

There is this difference between Mr. Rosenwald and a good many people that while he finds pleasure in spending it to help, the other class burn it up with the possible ruination of themselves and others as the objective point.

BROCKTON BOYS BROKE LIGHTS

They Will Have to Dig Down and Restitute

Twelve Brockton boys were summoned into court this morning by Chief Crooker of Holbrook for maliciously breaking two electric light globes at Brookfield. As the boys were all juveniles their case was heard in the juvenile session. They were found guilty and ordered to make restitution and pay the costs amounting to practically $2 each. The boys gave their names as Roy Nelson, George Clements, Carl Nyberg, Edward Carey, E. R. Murphy, Luke Robbins, Joseph Lawton, Louie Enbof, Rudolph Lindberg, Edward Gervar, John Garvin and Alexander Stone.

BOSTON WOMAN FOR JUDGESHIP

Miss Leveen Sees No Reason Why She Should Not Qualify

She would be "Your Honor, Sir." Miss Caroline Leven, a young Boston attorney, is the first woman lawyer in the Bay State to be a candidate for the office of presiding justice of the city courts.

What's more, she believes it her prerogative to make a fight for a judgeship, to which she says she is as much entitled as any brother attorney in the city.

In the statement in which she announced her candidacy she said:

"The time has come when Massachusetts should take her place among the enlightened cities where women are accorded the same privilege and right as men.

"I believe that the time has arrived when a woman lawyer may aspire to the high office of Municipal Court judgeship, which is what I intend to do—apply myself to obtain it. This, I realize, means the upsetting of a common tradition, for no woman has ever held office in this State.

FRENCH SUES DR. SIBLEY

Asks $15,000 For Injuries Sustained When Hit

BY BIG AUTOMOBILE

Arthur F. French the street railway conductor who was run down by an automobile on Washington street, near what is known as the Graham turnout May 25, and severely injured has filed a suit in the superior court at Dedham against Hartwell Sibley of Stoughton to recover $15,000 for alleged injuries. The accident in question took place one evening in the vicinity of 6 o'clock. French was in charge of an East Weymouth car which stopped on the turnout. French left the rear of his car and started across the inside rail of the turnout to throw his block signal, when the automobile going in the opposite direction, and which was using the street railway tracks instead of the street, ran him down. French was thrown some distance and severely injured. He was removed to the City Hospital where he remained for many weeks.

FILE PAPERS BY FRIDAY

Registrars Must Have Them to Act On Before That Time

Nomination papers for the September caucuses must be filed with the Board of Registrars before Friday night at 5 o'clock when the time for filing papers expires. It is just as well however that they should be filed before that time as it is necessary for the Registrars to certify as to the correctness of the signatures.

NEIGHBORS QUARREL

Over a Brood of Unmannerly Hens Which Invaded Seleni's Garden

Giovanni Seleni, of California avenue, West Quincy, charged with having threatened his next door neighbor Michael D'Andre with a revolver, was found guilty in the District Court this morning by Associate Justice Louis Cook, and ordered to furnish a bond of $500 to keep the peace for six months.

It was alleged that Seleni, who takes great pride in the garden in the rear of his house, has been disturbed of late by the sudden invasions of his neighbor's hens, which he says have cavorted through his little farm, doing great damage. The attacks of the hens finally wrought havoc and as a result Seleni was greatly angered.

He issued several warnings, he claims, to D'Andre, but the latter did not seem to be perturbed in the least by this action. Sunday morning, the hens of D'Andre made another visit to Seleni's garden and began to frolic among the vegetables which were beginning to ripen in fine style. The situation became unbearable for Seleni and he threatened to shoot D'Andre, in addition to the hens, if no remedy was forthcoming.

D'Andre thought it was time for him to take part in the proceedings and swore out a warrant for the arrest of Seleni. The case consumed much time Monday, and was continued till this morning when the verdict in the affair was pronounced by Judge Cook.

☞PRATT'S BREAD sales have increased because it satisfies. Your grocer.

NIGHT SERVICE AT CITY HALL

Immediately Springs Into Popular Favor

ADVANTAGE TO MANY

The new order of Mayor Stone relative to having the offices of the Mayor, City Solicitor, City Clerk, City Treasurer and Tax Collector, open Monday evenings from 7 to 8 o'clock went into effect Monday evening and immediately it was evident that the new order filled a long felt want. The office of the Tax Collector has always been open Monday evenings but the others have been closed. The City Treasurer reports having done quite a little business, and that a number of water bills and other obligations against the city were paid. In the City Clerk's office there were not as many callers although there were some seeking information. The Mayor and City Solicitor had but few callers although a few called to pay their respects to these officers. The Tax Collector as usual was quite busy.

It has become general knowledge that the Tax Collector is about to advertise a number of estates for sale for unpaid taxes and some of these parties called to pay up and thus prevent their estates from being advertised.

As the Ledger stated several days ago when the new order was published there are many workingmen who find it impossible to call at City Hall during the business hours of the day without absence from their work which in many cases would mean the loss of half a day. The Monday evening opening therefore will doubtless become popular.

LABOR BUREAU TO INVESTIGATE

Alleged Violations of Contract Labor Law in N. E.

The Department of Commerce and Labor contemplates a sweeping investigation in New England to determine whether the contract labor law is being violated.

As soon as pending prosecution, involving the woolen firm of Francis Willey & Co., of Bradford, Eng., and Boston, and the Barre Wool Combing Company of Barre, Mass., is disposed of, it is expected the inquiry will be spread to other firms. W. W. Husband, chief of the contract labor inspectors, returned to Washington today to report to Acting Secretary Cable the developments in the Willey case. He is writing a report which soon will be presented.

The Department of Commerce and Labor is considering the presentation of the case to the Department of Justice, with a view to the institution of a civil suit apart from the criminal proceeding for the recovery of penalties for alleged violations of the law. The penalty is $1,000 in each instance of violation.

It has not yet been decided what shall be done with the 23 aliens held at Boston in connection with the Willey case. Some of them probably will be detained as witnesses and the others, if circumstances justify, deported.

LONG POLICE SERVICE.

Chief of Police William F. Drugan of Dedham has resigned after 34 years of continuous service in that position.

It was on August 11, 1878, when the Selectmen appointed Mr. Drugan head of the Police Department.

Chief Drugan was born in Cambridge July 29, 1838, and served three years in the Civil war in Co. G, 1st Massachusetts Infantry. Up to the time of his appointment he was engaged in the trade of plasterer and brick mason.

During his service many important cases have been handled by him, including seven homicides, the Gately, Sullivan, Nagle, Emerson, Seery, Willard and Staula cases.

PATIENTS RECOVERING

Wreck Victims at the Hospitals Will Recover

INQUEST TO BE HELD

An order for an inquest on the South Boston train wreck, which resulted in eight deaths and the injury of 54 persons, is expected to issue today. Investigator of the wreck in an effort to determine its cause was resumed yesterday by the Railroad Commission.

Five passengers who were seriuosly injured are still confined to hospitals, but all were reported to be practically out of danger. They are: Mrs. Horace Alley of Hingham and Mrs. Mary Buckminster of Hingham at the Des Brissay Hospital, Rev. Dr. George Bullen of Hingham at the Baptist Hospital, Miss Blanche Drinkwater of Braintree at the Relief Station and Mrs. Daniel J. Griffin of Braintree at Grace Hospital.

UNITED STATES DEPOSITARIES

Division of Funds in Small Cities and Towns in Future

Government discrimination in designating national banks for depositaries for federal funds, is gradually being corrected under a change of policy by Secretary McVeagh, who is increasing the number of depositaries without augmenting the aggregate of the government's deposits.

This is being done especially in small cities. In towns with only two banks the secretary is dividing the government deposits between the two, in order to avoid discrimination. In the large cities the advantages enjoyed by the depositaries are regarded as negligible.

Secretary MacVeagh also has designated as government depositaries a large number of non-depositary banks with which the department of justice and the post-office department have been depositing funds for many years. It was only recently discovered by the attorney general and postmaster general that non-depositary banks were being used by their departments.

MEYER FULLY RECOVERED

George von L. Meyer, Secretary of the Navy, fully recovered from an attack of typhoid fever was at his desk today and will attend the regular Cabinet meeting at the White House.

It is expected that Mr. Meyer may have a word to say before the agreement of the House and the Senate on the one-battleship proposition is announced as final. Mr. Meyer is for two ships.

25 UP TO DATE MORE IN SIGHT

When President Taft vetoed the Wool bill he had annexed the sealp of 25 congressional measures since his administration began.

He has planned enough vetoes for this session to add a half dozen to the present record. The vetoes of the Steel Tariff bill and the Legislative, Executive and Judicial Appropriation bill with its amendment abolishing the Commerce Court, will be sent to Congress early next week. Messages returning the proposed Cotton Revision bill and the Excise Tax bill will be prepared when Congress sends them to the White House.

DIFFERENCE IN LETTERING

The Cause of Gibson's Appearance in Court

ON MUFFLER COMPLAINT

Frank M. Gibson of Boston, was arraigned in court this morning for violation of the automobile muffler law on Adams street. According to Gibson's story he was unintentionally a victim. He told the court that he always tried to observe the laws. That he was driving along Adams street with his muffler cut out when his eye met a sign upon which in large letters read "Warning Cut Out." Knowing that he was at the foot of a steep hill he thought that the sign was one erected by the automobile association telling automobile drivers to use their muffler on the hill. He therefore released his muffler. Getting near the sign he saw that beneath the large letters were a lot of small letters which read "must not be put on." Then he got wise and cut his muffler out. It was too late however for the officer held him up. He claimed that had the sign been painted in letters of the same size that he would be all right and that he had been summoned into court for trying, as he supposed, to do what it was desired him to do.

Judge Cook said that he was sorry, but that ignorance of the law excused no one and that all he could do was to allow Mr. Gibson to enter a plea of nolo contendre and place the case on file on payment of $5 on account of costs. This was done.

JAMES BURKE IMPROVING

Friends Glad to Note That He is Recovering From Illness

The many friends of James F. Burke, the well-known real estate man, who has been confined to his home on Common street, West Quincy, for the past few months by illness, will be pleased to learn that he is up and about again and expects to be back at his business within the course of three weeks. Many visitors have been calling at the Burke homestead the past week and all report having been received in the same hospitable manner that has characterized Mr .Burke in his healthful moments.

Only a few days ago Mr. Burke was able to take a ride in his automobile. During this fine weather he stays on the piazza of his home the greater part of the time and finds great enjoyment in the company of his family.

McDEVITT OUT FOR SENATOR

Ex-Councilman John J. McDevitt of Ward four is a candidate for Senator from the first Norfolk district on the Democratic ticket. He is at present in Albany, but has forwarded the papers with his signature attached and will not return home until after the caucuses.

Last year he ran against William J. Leslie for the House and the year before against ex-representative Louis F. R. Langelier, who is a candidate for Senator on the Republican ticket against Representative Roger Wolcott of Milton. McDevitt was defeated by both men by small margins.

ASKED TO AID INDIANS.

Cardinal Gibbons has been appealed to by Alfred Mitchel Innes, Charge d'-Affaires of the British Embassy, to start a movement in this country for sending Roman Catholic missionaries into the Putumayo rubber district of Peru. The collection of funds for such a purpose has been started in England.

MOTHERS FIND ENJOYMENT

At the City Playgrounds Watching the Youngsters

GOOD INVESTMENT.

One interested in playground work will find much to interest them by paying a visit to the public playground at South Quincy. Every pleasant afternoon this is the mecca for hundreds of children and tired mothers, and the look of enjoyment found on the faces not only of the children but of the mothers will be self-sufficient evidence to convince one that the money spent by the city in public playgrounds is money well invested.

Monday the afternoon was hot and sultry and one passing through the city playground of Water street found a large crowd of children enjoying themselves under the supervision of Mr. LaRose of the Y. M. C. A. On one of the base ball diamonds was a crowd of young girls practicing base ball for a game was soon to be played between two teams of girls. Some of the girls were bare-footed but that made no difference and they showed considerable knowledge about the great American out door game.

At another part of the field was a crowd of boys, and they were also having a good time. Over toward Nightingale avenue, seated along the benches were scores of mothers. Some had their young children with them while others amused themselves in watching the boys and girls have a good time. It was shady here and there was a fine cool breeze.

Here also were a number of swings, all of which were in constant use while over one side was a large sand box in which there were a dozen or more tots, having a grand good time playing in the sand.

When the game of ball was eventually called the crowd was augmented by many older boys and some few men all of whom seemed to enjoy the game fully as much as though it had been a game in which Boston's Red Sox were one of the nines. The game was full of spirit and while none of the girls made any great hits they managed to bunt the ball enough to enable them to do some fine base running. To one who likes seeing children enjoy themselves and at the same time study human nature, a visit to the Ward Three playground will well repay them.

SOCIALIST CAMPAIGN OPENED.

The Socialist campaign in Maine was opened Monday in Portland, by Eugene V. Debs, the Presidential candidate, and will be closed by Emil Seidel, ex-Mayor of Milwaukee, their Vice Presidential candidate, Aug. 29 and will speak at other important points before the close of the State campaign.

The Socialist candidate for Governor, George Allan England is making an active canvass of the State.

D. E. WADSWORTH & CO. Inc.

MARK-DOWN SALE

Bathing Suits

$2.98 Suits $2.50

$2.50 Suits $1.98

$1.98 Suits $1.69

THE SHIRT WAIST STORE

QUINCY DAILY LEDGER
Established 1889

THE HOME NEWSPAPER

Published every evening (except Sunday) at 1424 Hancock Street, Quincy, Mass., by the . . . .
GEORGE W. PRESCOTT PUBLISHING CO.
Incorporated.

Entered at Post Office, Boston, Mass., as Second class Matter

BRANCH OFFICE
National Newspaper Bureau,
219 East 23d Street,
New York City

Subscription
By the year $6.00
By the month .50

Telephone, Quincy 425

Copy for changes of advertisements should be in the office on the afternoon previous to publication to guarantee insertion.

HONESTY IN EVERYTHING

NOTICE TO CORRESPONDENTS.

Anonymous communications to the Ledger containing information relative to the comings and goings of people, announcements of events and the like will be consigned to the waste basket. Every communication should contain the name and address of the sender, not necessarily for publication but as an evidence of good faith.

The Ledger will be glad to receive communications from any of its readers upon local subjects, events, news of the day, movements of people and lodge and organization activities, but the rule about signing them must be adhered to else they will not receive attention. If you do not desire your name used in connection with anything you send in make that known and your wishes will be respected.

EDITOR.

EDITORIAL COMMENT.

Only four runs were made in the Connecticut league every game going to a decision.—Boston Globe. Where else would it go to, an old ladies' home?

The Chicago man who gave away $600,000 to celebrate his 50th birthday must have had one grand good time if the results he anticipate come to pass.

Overcrowding motor or sailing passenger boats even in inland waters is attended by great risk and should not be permitted.

It may be for years and it may be forever that the cost of meat will hold up but the meat barons are just as cool as ever over it, not worrying whether a boycott is in progress or not.

The Bay State troops are not having any great picnic in the present war game.

The usual crazy election bets are coming to the surface every day.

Many congress men are leaving and many have already left for home. They seem to go and come as they please without regard to the fact that they are elected by the people to perform a serious duty.

If 9,000 of the New York police are ready to do murder to cover up the graft New York would be better off without any so called guardians of the peace.

Old Orchard beach is witnessing its usual midsummer hysteria over the missionary situation.

The Boston common orators find fault at the keen competition they have in the sound making by the bands. No doubt the majority of the people prefer the band noise.

Candidates can feel easier. The Massachusetts suffragists are not planning to hold a heckling campaign this year.

If more reckless automobile drivers were sent to jail there would be a marked decrease in the number of deaths and accidents.

The Garroters of Paris have nothing on the New York cops.

Another youthful tragedy has been revealed by the killing of a two year old by his four year old brother in imitation of the moving pictures. The need of proper censorship is great.

Dean Waugh of the Bennett Medical college claims man is primitive. He is certainly pretty primitive according to the doctrines he is credited with promulgating.

How far does T. R. go in his extension of woman suffrage?

Dr. Eliot home from round the world trip is just as young looking as ever and hands out his wise sayings fully as free.

Films showing the history of the Mormon church are said to be in existence. If all reports are true of the history then they would form strong evidence against the prophet and his people.

Cut the meat.

RUSHING THINGS THROUGH.

Word comes from Washington that congress is rushing things through with a view to an early adjournment. The congressmen and senators are tired and want a vacation. They want to get away from Washington. If they would only treasure the time they waste during earlier parts of the session they would have greater chance for clear and calm judgment of matters of importance to the country at the close. The congressional record is strong evidence of the wilful waste of time in which congress indulges in on measures which could be quickly disposed of. The long winded speeches of some of the members on various matters which are not worth so much effort, long drawn out investigations such as the Lorimer case and others make the people somewhat wearied of the conduct of congress and wonder if they are getting their money's worth from those men who represent them. Then again members of congress are hustling around here and there all over the country campaigning, lecturing and the like, and all this takes up time which could be more profitably devoted to a consideration of public affairs.

While it would be unjust to condemn all the members of congress, from the experiences which history provides it would not be too harsh to say that the country and people would be better served if many of those now members of congress were relegated to private life.

CHALLENGE TO EUROPE.

Paris papers are outspoken in their condemnation of the Panama canal ruling relative to American shipping. They are quoted as saying "The Gauntlet thrown down," "American monopoly of the Panama Canal."

As to the gauntlet or hat in the ring there is nothing to say. That is accepted. As to the monopoly that is another question. Criticism of the United States about the canal comes with poor grace from our French neighbors considering that we took the job out of their hands and carried their failure to a successful culmination. The United States paid for the canal. It is not owned by a stock company. It is not a private enterprise. It belongs to the public. It will cost $25,000,000 a year to keep it up to the standard and if the United States paid for all this and owns the plant if there is any benefit accruing to this country then it should come here In any enterprise it would be considered poor business for the owner to pay the same price for privileges which he asks from others who share the benefits of that which he hath builded.

EVERY ONE TO FARM.

The suggestion of Mayor Fitzgerald of Boston for people who pay a fairly high rent to get out into the country, buy a piece of land on which to build a house and raise vegetables in his back yard is a very commendable one. Yet there are obstacles which must be overcome before the average man can emancipate himself even in this way from a part of the high cost of living. The high cost of living is not a one due to the cost of meat, vegetables or any other single table commodity. It applies to everything.

People enjoy more recreation in the present age than they did in the past and amusement must be found to fill up the time, which costs money. The man of from 50 to 30 years ago, working for nominal wages bought his little plot of ground, cleared it and soon had a little house upon it in which to shelter his family. It was a continuous performance of building and the man worked early and late to secure his little home. The homes of the working people of that period were much different from those of the present day.

A house could be built much cheaper then than at present. And why? Because in that early period, lumber and all building materials and labor was much cheaper. Then again the comforts of the present day, aye even necessities, were then considered luxuries. The high cost of living applies to every branch of trade, clothing, food, amusements and every thing else. Base ball did not have such a hold on the public in those days. Attendance at base ball games cost money and time. The time of course could be devoted to the little farm and the money towards the fund to provide it.

It is all very well for people to off hand make those wise suggestions. But it is not necessary for any one to make them. The conditions speak for themselves. Every one realizes that a little garden would help out, that a home would be a good thing, cost money and enough cannot be raised or saved in a year or even more than one year to found the neucleus for this venture.

It is hardly possible under present conditions for the man of moderate means, working on a weekly salary, to save enough money for any purpose and the cost of land, building materials and labor is so high that this class find it almost impossible to do that which is suggested and appeals to them and which they know they should do if within their power.

The people realize those things full well. But while trying to save up a little for the rainy day or the proposed home, the usual expenses are going on just the same, and there is no chance to economize, no chance to save, and at the end of the year the man finds himself just where he was at the beginning despite the good new year resolution which he made.

The evil is deeper rooted. It is beyond this question of having a little farm in your back yard and working it to raise vegetables. It is a problem which requires deep study and thought. Off hand suggestions of remedy are not sufficient.

It means either an increase in production or an honest effort on the part of the government to check this stock watering scheme, where great earnings are made on imaginary invested capital, and the people have to pay themoney on those flimsy things, which only exist on paper.

MRS. L. D. DAVY LAID AT REST

Another Victim of the Railroad Wreck Buried in Braintree

The funeral of Mrs. Lilla D. Davy, wife of J. Winsor Davy of Braintree, one of the victims of Thursday's railroad accident at Crescent avenue, was held Monday afternoon from her late home 21 Cedar Cliff road, East Braintree. Mrs. Davy, although severely burned herself by escaping steam, forgot for a minute her own serious injuries and rendered valuable aid in rescuing others from the wreck until she succumbed and was removed to a hospital where she later died as a result of her injuries.

The services were conducted by Rev. Melvin S. Nash of Hanover and were simple, yet most expressive in their character. The home was filled with relatives and friends and the casket was almost hidden beneath a wealth of beautiful floral remembrances. The burial was at Mt. Wollaston cemetery, Quincy. Mrs. Davy leaves a husband and two small children.

SICK HORNS EASILY CURED.

There is nothing so pardonable in the motorists habit as the habit of blowing his own horn—at the proper time. Horns that should blow and refuse to blow, it appears, can usually be made to blow with a very little simple tinkering. About seventy-five per cent of the horns which are sent back to their makers as totally incapacitated for further duty are fixed with a small screw-driver and a few drops of oil. As amazing as it may seem, in this mechanical age, the majority of electric horns in need of voice treatment are suffering merely from run-down batteries. Lack of lubrication and short circuits are among the other common "diseases" of the motor horn. The average hired driver as well as the average owner views a mechanical horn with awe and mystery, often driving hundreds of miles, endangering himself and other users of the highway, with a horn which needs only five minutes attention. Those who wish to learn a few useful facts about the care and repair of various kinds of warning signals will find the subject treated exhaustively in the current issue of the Automobile.

CASTORIA
For Infants and Children.
The Kind You Have Always Bought
Bears the Signature of Chas. H. Fletcher.

QUINCY REGISTRY FOR NURSES
20 Whitney Road, Quincy Mass.

Will supply trained and practical nurses, attendants and nursery assistants. No charge will be made to those applying for Nurses.
Mrs. E. L. CRANE, Registrar,
Tel. Quincy 131-2

LARSON WITH BULL MOOSE

Only Fourteenth District Delegate at Convention

MET ROOSEVELT ON TRAIN

Editor, Quincy Daily Ledger,—

Back again from the Convention.

Being a delegate from the Fourteenth Congressional District Massachusetts, to the National Convention of the Progressive Party at Chicago, it might be in place for me to write a letter to the readers of this paper. My efforts to portray the Convention would be futile, and I shall only in a small sense attempt to do so, merely a narration of personal experiences and impressions.

We, "Bull Moosers," certainly regard it as one of the proudest events of our lives to have been delegates to this Convention.

Not having been able to accompany the Massachusetts delegation on the special train on Saturday, I went by way of the Twentieth Century limited. On that train I also met W. R. Keith of Brockton, from the same congressional district as myself, the fourteenth. He impressed me as an excellent fellow.

Upon reaching Albany, N. Y., we learned that Colonel Roosevelt was on our train. Sending him our cards, we inquired whether he would have a conference with two Massachusetts delegates. The answer came back; "delighted." It certainly was a great experience to spend some time in a delightful conversation with the Colonel. I had met him three times before, to talk to, but never found him so pleasant as now. He stated that he had never before enjoyed a fight like the one he is now making. At Syracuse hundreds were standing on the platform waiting to see the distinguished passenger

Girls from the platform rapped the window panes of the parlor in which we sat, and cried out "Look at us, Teddy; look at us, Teddy." Teddy asked me for my bandanna and upon receiving it waved it joyously towards the crowd.

When we alighted from the train in Chicago Monday morning, the railroad station and streets around the station were packed with a throng eager to see the Colonel. The same desire to get a glimpse of him showed itself throughout the Convention.

The Coliseum was filled to its utmost each day and thousands on the outside manifested in whom they had lodged their political faith. Chicago is still "Roosevelt mad," as some news papers expressed it. That is not all. The whole West and Middle West is "Roosevelt mad." We came in touch with hundreds from all parts of the country who expressed that belief. The people of Chicago who have witnessed both Conventions claim that the Republican Convention last June, cannot be compared with this one in the enthusiasm demonstrated. Not the enthusiasm that is synonymous with noise, but that which is the spontaneous outbursts from hearts filled with the same deep seated conviction. It began the first day, but the climax came when the Colonel appeared on Thursday. For one hour and thirty minutes the vast throng went wild. They shouted until they sat down exhausted, then up again. Being cheer leader of our delegation, I lifted the Massachusetts standard from its position, and being carried on the shoulders of two of our men, I led the way up the aisles followed by the Massachusetts delegation. The other states followed and so the demonstration went on. The third day equalled the second. That was the day on which Roosevelt and Johnson were nominated. Both names were pronounced amid volleys of cheers.

The nominating and seconding speeches were drowned time and again amid a vociferous din of 12,000 human voices.

It was a striking scene when gray coated veterans from the South and blue coated veterans from the North, with locked arms marched together to the platform. Old Union and Confederate soldiers seconded the nomination of the same man, feeling that they have found a common leader and a common party and through them brotherhood once more, and promises of a united nation which will be their common home.

The South heretofore has not been so much Democratic as anti-Republican. When an old one-armed Confederate soldier appeared to second the nomination of Colonel Roosevelt, the hall shook with the strains of "Dixie," and South and North united in a common demonstration within that colossal structure.

Yes, we were moved by more than cheers. During the singing of "Onward Christian Soldiers," the "Battle Hymn of the Republic" and "Doxology," and throughout the Convention, we were thrilled with a religious fervor that comes from a common belief in a common cause.

We have a leader whom we love and in whose principles we have faith. We who have met him and know him, know him as a man moved with the deepest spiritual conviction. This can also be said of his running mate. Governor Hiram W. Johnson, who is a splendid type of truest manhood, guided by the highest ideals.

Parting advice: Read Convention speeches of Senator Beveridge and Colonel Roosevelt.

Aug. 12, 1912. J. L. Larson.

WATERWAYS CONVENTION

President Taft Will Deliver the Address From

HISTORIC FORT GRISWOLD

Philadelphia, Pa., August 12. From historic old Fort Griswold, on Groton Heights, opposite the city of New London, Conn., President Taft is to address the delegates and friends of the Atlantic Deeper Waterways Association, on September 6th, the last day of the fifth annual convention of that body. The day will be of triple significance to the New Londoners for in addition to it being the anniversary of the capture of Fort Griswold, and the founding of the city of New London, it will close one of the most successful conventions of the Waterway body yet held—if the present promising indications are not amiss.

The old fort should make quite a talking point with the President for it was there that Benedict Arnold led the British troops up what is now Groton Heights, and angered by the vigorous defense of the Continental Soldiers, massacred every survivor after thesurrender.

The President is expected to sail up Long Island sound from New York to New London on the Mayflower. He will be received by a committee of prominent New Londoners and waterway men, headed by Mayor Bryan F. Mahan of New London and Congressman J. Hampton Moore, president of the Atlantic Deeper Waterways Association, and escorted to the old Fort.

Many Governors and members of congress from the Atlantic coast states will attend the convention and make addresses. In addition to those already announced, J. Henry Covington, a member of the House Committee on Interstate and Foreign Commerce will speak on "What the Government is Doing to aid Navigation on the Inalnd Route"; and William H. Heald of Delaware who will take the important subject of "The Advancement of the Chesapeake and Delaware Connections."

CUTTERS SCARCE

Granite Men Find a Dearth of Them in All Districts

Reports from the granite district are that there is a scarcity of cutters of all kinds. Recently granite firms of other states have been seeking cutters from Quincy and have succeeded in inducing many to leave Quincy. As a result there is a scarcity of men at the present time. As one manufacturer expressed it there was never a time when cutters were as scarce as at present.

☞Squantum news now a daily feature in the Ledger. See William McCarron of Standish road and have him leave the Ledger at your home every afternoon.

PATENTS
TRADE-MARKS and copyrights obtained or no fee. Send model, sketches or photos and brief description, for FREE SEARCH and report on patentability. 25 years experience.
Send 2-cent stamp for NEW BOOKLET, full of patent information. It will help you to fortune.
READ PAGES 11 and 12 before applying for a patent. Write to-day.
D. SWIFT & CO.
PATENT LAWYERS,
303 Seventh St., Washington, D. C.

PERISHABLE PAPERS

Are perhaps kept in your house with nothing between them and destruction or theft but a thin wall of wood. That isn't prudent, when, for $5 you can encase them in steel—in a box accessible to YOU ONLY—in our fire and burglar proof vault. Use a Granite Trust Co. safety-deposit box and sleep well o'-nights!

GRANITE TRUST CO.

Mr. Employer, LISTEN!

"An Ounce of Prevention is Worth a Pound of cure."

The July report of the State Industrial Accident Board shows that only 19 of 32 concerns in employes' death cases were insured. Those unlucky 13 uninsured concerns are now forced to face heavy liability suits. **Suits a small insurance investment would have saved.** An ounce of prevention is worth a pound of cure, and costs sixteen times less.

WE DO LIABILITY INSURANCE. This Department of our business is in charge of licensed insurance men who have made a careful study of the Workingmen's Compensation Act, and will gladly give you any information you desire. We would very much like to place part or the whole of your insurance—any kind, any time SOON. Come see us.

HENRY L. KINCAIDE & CO.
Store Closes August Wednesdays at 1 P. M.
Fire, Liability, Automobile Insurance

COAL!

WHY WAIT
ORDER NOW

THE BEST
--- AT ---
J. F. SHEPPARD & SONS, Inc.
27 GRANITE STREET
TEL. 232--W
June 29-tf



Develop Beautiful Lines

In these days more importance than ever is attached to beauty of line in women's fashions.

The new **C-B a la Spirite** models are designed to bring out the beauty of a good figure and to develop beauty if the figure hasn't it to begin with.

A model for every type of figure.

The CORSET SHOP
MISS S. E. DUNPHY
8 Maple Street, Quincy

CITY OF QUINCY

Collector's Notice

The owners and occupants of the following described parcels of real estate situate in the City of Quincy, in the County of Norfolk and Commonwealth of Massachusetts, and all other persons, are hereby notified that the taxes thereon, severally assessed for the year hereinafter specified, according to the list committed to the Collector of Taxes for the said City of Quincy, by the Assessors of Taxes of said Quincy, remain unpaid, and that said parcels of real estate will be taken for the said City of Quincy, on Wednesday, the 4th day of Sept. A. D. 1912, at 10 o'clock A. M., for the payment of said taxes, together with the interest, costs and charges thereon, unless the same shall be previously discharged.

WARD 1

Eveline S. Andrews. A certain parcel of land containing 4500 square feet with building thereon, situated upon the easterly side of Upland road, being designated on Assessors' plan on file in the Assessors' office as lot 17, plot 13, plan 1160. Tax of 1910, $64.00. Main sewer assessment apportionment $4.05.

Edward J. Barrett. A certain parcel of land containing 5000 square feet, situated upon the northerly side of Sea street, being designated on Assessors' plan on file in the Assessors' office as lot 234, plot 1, section 1, plan 1074. Tax of 1910, $4.00.

Edward J. Barrett. A certain parcel of land containing 5000 square feet with building thereon, situated upon the corner of Sea and Newton streets, being designated on Assessors' plan on file in the Assessors' office as lot 235, plot 1, section 1, plan 1074. Tax of 1910, $11.00.

Annie F. Berry. A certain parcel of land containing 1000 square feet, situated upon the southerly side of Shennen street, being designated on Assessors' plan on file in the Assessors' office as part of lot 77, plot 12, plan 1015. Tax of 1910, $1.00.

Americus A. Bordman, Boston. A certain parcel of land containing 3366 square feet, situated upon the corner of Shellton and Mallard roads, being designated on Assessors' plan on file in the Assessors' office as lot 43, plot 1, plan 1081. Tax of 1910, $3.00.

John T. Cavanagh. A certain parcelo f land containing 24 32-100 acres with buildings thereon, situated upon the southerly side of Sea street, being designated on Assessors' plan on file in the Assessors' office as part plot 1, plan 1057. Excepting from the above described parcel the following lots: Lot 46, 47, 48, 49, 50, 51, 52, 53, 54, 65, 81, 82, 83, 84 80, 110, 111, 115, 116, 139, 140, 122, 123, 126, 129, 130, 133, 95, 96, 141, 142, 143, 144, 145, 147, 165, 166, 170, 171, 176, 177, 196, 197, 200, 201, 202, 206, 211, 215, 218, 219, 228, 233, 242, 247, 252, 263, 267, 270 and a parcel containing 50,000 square feet belonging to the City of Quincy. Tax of 1910 $657.00. Street watering assessment $4.50.

John T. Cavanagh. A certain parcel of land containing 2000 square feet, situated upon Raymond street, being designated on Assessors' plan a part plot 1, plan 1057. Being designated as lot 270 on plan by E. W. Branch, dated April 1912, on file in the Assessors' office. Tax of 1910 $2.00.

John T. Cavanagh. A certain parcel of land containing 2000 square feet situated upon Raymond street, being designated on Assessors' plan as part plot 1, plan 1057. Being designated as lot 267 on plan by E. W. Branch, dated April 1912, on file in the Assessors' office. Tax of 1910 $2.00.

John T. Cavanagh. A certain parcel of land containing 2000 square feet situated upon Raymond street, being designated on Assessors' plan as part plot 1, plan 1057. Being designated as lot 263, on plan by E. W. Branch, dated April 1912, on file in the Assessors' office. Tax of 1910 $2.00.

John T. Cavanagh. A certain parcel of land containing 2000 square feet, situated upon Hawthorn street, being designated on Assessors' plan as part plot 1, plan 1057. Being designated as lot 252, on plan by E. W. Branch, dated April 1912, on file in the Assessors' office. Tax of 1910 $2.00.

John T. Cavanagh. A certain parcel of land containing 2535 square feet situated upon Turner street, being designated on Assessors' plan as part plot 1, plan 1057. Being designated as lot 84, on plan by E. W. Branch, dated April 1912, on file in the Assessors' office. Tax of 1910 $2.50.

John T. Cavanagh. A certain parcel of land containing 1875 square feet situated upon Manet avenue, being designated on Assessors' plan as part plot 1, plan 1057. Being designated as lot 81, on plan by E. W. Branch, dated April 1912, on file in the Assessors' office. Tax of 1910 $2.00.

John T. Cavanagh. A certain parcel of land containing 2907 square feet situated upon Sea street, being designated on Assessors' plan as part plot 1, plan 1057. Being designated as lot 48, on plan by E. W. Branch, dated April 1912, on file in the Assessors' office. Tax of 1910 $6.00.

John T. Cavanagh. A certain parcel of land containing 2881 square feet situated upon Sea street, being designated on Assessors' plan as part plot 1, plan 1057. Being designated as lot 47, on plan by E. W. Branch, dated April 1912, on file in the Assessors' office. Tax of 1910 $5.50.

John T. Cavanagh. A certain parcel of land containing 2312 square feet situated upon Sea street, being designated on Assessors' plan as part plot 1, plan 1057. Being designated as lot 46, on plan by E. W. Branch, dated April 1912, on file in the Assessors' office. Tax of 1910 $4.50.

John T. Cavanagh. A certain parcel of land containing 2000 square feet situated upon Hawthorn street, being designated on Assessors' plan as part plot 1, plan 1057. Being designated as lot 247, on plan by E. W. Branch, dated April 1912, on file in the Assessors' office. Tax of 1910 $2.00.

John T. Cavanagh. A certain parcel of land containing 2000 square feet situated upon Hawthorn street, being designated on Assessors' plan as part plot 1, plan 1057. Being designated as lot 228, on plan by E. W. Branch, dated April 1912, on file in the Assessors' office. Tax of 1910 $2.00.

John T. Cavanagh. A certain parcel of land containing 2000 square feet situated upon Hawthorn street, being designated on Assessors' plan as part plot 1, plan 1057. Being designated as lot 242, on plan by E. W. Branch, dated April 1912, on file in the Assessors' office. Tax of 1910 $2.00.

John T. Cavanagh. A certain parcel of land containing 2000 square feet situated upon Hawthorn street, being designated on Assessors' plan as part plot 1, plan 1057. Being designated as lot 233, on plan by E. W. Branch, dated April 1912, on file in the Assessors' office. Tax of 1910 $2.00.

John T. Cavanagh. A certain parcel of land containing 2000 square feet situated upon Manet avenue, being designated on Assessors' plan as part plot 1, plan 1057. Being designated as lot 206, on plan by E. W. Branch, dated April 1912, on file in the Assessors' office. Tax of 1910 $2.00.

John T. Cavanagh. A certain parcel fo land containing 2400 square feet situated upon Manet avenue, being designated on Assessors' plan as part plot 1, plan 1057. Being designated as lot 202, on plan by E. W. Branch, dated April 1912, on file in the Assessors' office. Tax of 1910 $2.50.

John T. Cavanagh. A certain parcel of land containing 2000 square feet situated upon Manet avenue, being designated on Assessors' plan as part plot 1, plan 1057. Being designated as lot 215, on plan by E. W. Branch, dated April 1912, on file in the Assessors' office. Tax of 1910 $2.00.

John T. Cavanagh. A certain parcel of land containing 2000 square feet situated upon Manet avenue, being designated on Assessors' plan as part plot 1, plan 1057. Being designated as lot 211, on plan by E. W. Branch, dated April 1912, on file in the Assessors' office. Tax of 1910 $2.00.

John T. Cavanagh. A certain parcel of land containing 2000 square feet situated upon Manet avenue, being designated on Assessors' plan as part plot 1, plan 1057. Being designated as lot 201, on plan by E. W. Branch, dated April 1912, on file in the Assessors' office. Tax of 1910 $2.00.

John T. Cavanagh. A certain parcel of land containing 2000 square feet situated upon Manet avenue, being designated on Assessors' plan as part plot 1, plan 1057. Being designated at lot 197, on plan by E. W. Branch, dated April 1912, on file in the Assessors' office. Tax of 1910 $2.00.

John T. Cavanagh. A certain parcel of land containing 2000 square feet situated upon Manet avenue, being designated on Assessors' plan as part plot 1, plan 1057. Being designated as lot 196, on plan by E. W. Branch, dated April 1912. on file in the Assessors' office. Tax of 1910 $2.00.

John T. Cavanagh. A certain parcel of land containing 2000 square feet situated upon Casco street, being designated on Assessors' plan as part plot 1, plan 1057. Being designated as lot 171, on plan by E. W. Branch, dated April 1912, on file in the Assessors' office. Tax of 1910 $2.00.

John T. Cavanagh. A certain parcel of land containing 2000 square feet situated upon Casco street, being designated on Assessors' plan as part plot 1, plan 1057. Being designated as lot 170, on plan by E. W. Branch, dated April 1912, on file in the Assessors' office. Tax of 1910 $2.00.

John T. Cavanagh. A certain parcel of land containing 2000 square feet situated upon Manet avenue, being designated on Assessors' plan as part plot 1, plan 1057. Being designated as lot 215, on plan by E. W. Branch, dated April 1912, on file in the Assessors' office. Tax of 1910 $2.00.

John T. Cavanagh. A certain parcel of land containing 3242 square feet situated upon Littlefield street, being designated on Assessors' plan as part plot 1, plan 1057. Being designated as lot 147, on plan by E. W. Branch, dated April 1912. on file in the Assessors' office. Tax of 1910 $3.00.

John T. Cavanagh. A certain parcel of land containing 2449 square feet situated upon Darrow street, being designated on Assessors' plan as part plot 1, plan 1057. Being designated as lot 133, on plan by E. W. Branch, dated April 1912, on file in the Assessors' office. Tax of 1910 $2.50.

John T. Cavanagh. A certain parcel of land containing 2994 square feet with building thereon, situated upon Darrow street being designated on Assessors' plan as part plot 1, plan 1057. Being designated as lot 130, on plan by E. W. Branch, dated April 1912, on file in the Assessors' office. Tax of 1910 $7.00.

John T. Cavanagh. A certain parcel of land containing 2595 square feet situated upon Darrow street, being designated on Assessors' plan as part plot 1, plan 1057. Being designated as lot 129, on plan by E. W. Branch, dated April 1912, on file in the Assessors' office. Tax of 1910 $2.50.

John T. Cavanagh. A certain parcel of land containing 2437 square feet situated upon Darrow street, being designated on Assessors' plan as part plot 1, plan 1057. Being designated as lot 126, on plan by E. W. Branch, dated April 1912, on file in the Assessors' office. Tax of 1910 $2.50.

John T. Cavanagh. A certain parcel of land containing 2437 square feet situated upon Darrow street, being designated on Assessors' plan as part plot 1, plan 1057. Being designated as lot 123, on plan by E. W. Branch, dated April 1912, on file in the Assessors' office. Tax of 1910 $2.50.

John T. Cavanagh. A certain parcel of land containing 2250 square feet situated upon Manet avenue, being designated on Assessors' plan as part plot 1, plan 1057. Being designated as lot 111, on plan by E. W. Branch, dated April 1912, on file in the Assessors' office. Tax of 1910 $2.00.

John T. Cavanagh. A certain parcel of land containing 2250 square feet situated upon Manet avenue, being designated on Assessors' plan as part plot 1, plan 1057. Being designated as lot 110, on plan by E. W. Branch, dated April 1912, on file in the Assessors' office. Tax of 1910 $2.50.

John T. Cavanagh. A certain parcel of land containing 1875 square feet situated upon Manet avenue, being designated on Assessors' plan as part plot 1, plan 1057. Being designated as lot 80, on plan by E. W. Branch, dated April 1912, on file in the Assessors' office. Tax of 1910 $2.00.

John T. Cavanagh. A certain parcel of land containing 4400 square feet with building thereon, situated upon Darrow street and Manet avenue, being designated on Assessors' plan as part plot 1, plan 1057. Being designated as lots 218 and 219 on plan by E. W. Branch, dated Oct. 1910. Recorded in the Registry of Deeds, book 1163, page 576. Tax of 1910 $24.50.

John T. Cavanagh. A certain parcel of land containing 2000 square feet situated upon Casco street, being designated on Assessors' plan as part plot 1, plan 1057. Being designated as lot 140, on plan by E. W. Branch, dated Sept. 24, 1910. Recorded in the Registry of Deeds, book 1161, page 209. Tax of 1910 $2.00.

John T. Cavanagh. A certain parcel of land containing 2000 square feet situated upon Casco street, being designated on Assessors' plan as part plot 1, plan 1057. Being designated as lot 139, on plan by E. W. Branch, dated Sept. 24, 1910. Recorded in the Registry of Deeds, book 1161, page 209. Tax of 1910 $2.00.

John T. Cavanagh. A certain parcel of land containing 2250 square feet situated upon Manet avenue and Darrow street, being designated on Assessors' plan as part plot 1, plan 1057. Being designated as lot 116, on plan by E. W. Branch, dated Aug. 12, 1911. Recorded in the Registry of Deeds, book 1217, page 459. Tax of 1910 $2.50.

John T. Cavanagh. A certain parcel of land containing 2250 square feet situated upon Manet avenue, being designated on Assessors' plan as part plot 1, plan 1057. Being designated as lot 115, on plan by E. W. Branch, dated Aug. 12, 1911. Recorded in the Registry of Deeds, book 1217, page 459. Tax of 1910 $2.50.

John T. Cavanagh. A certain parcel of land containing 2462 square feet situated upon Turner street, being designated on Assessors' plan as part plot 1, plan 1057. Being designated as lot 96, on plan by E. W. Branch, dated Oct. 1910. Recorded in the Registry of Deeds, book 1163, page 576. Tax of 1910 $2.50.

John T. Cavanagh. A certain parcel of land containing 2028 square feet situated upon Turner street, being designated on Assessors' plan as part plot 1, plan 1058. Being designated as lot 95, on plan by E. W. Branch, dated Oct. 1910. Recorded in the Registry of Deeds, book 1163, page 576. Tax of 1910 $2.00.

John T. Cavanagh. A certain parcel of land containing 7324 square feet, situated upon the northerly side of Shore road, being designated on Assessors' plan on file in the Assessors' office as lots 165 and 166, plots 38 and 39, plan 1057. Tax of 1910, $6.00.

John T. Cavanagh. A certain parcel of land containing 4000 square feet, situated upon the westerly side of Casco street, being designated on Assessors' plan on file in the Assessors' office as lots 176 and 177, plots 36 and 37, plan 1057. Tax of 1910, $3.50.

John T. Cavanagh. A certain parcel of land containing 5205 square feet, situated upon the corner of Sea and Shennon streets, being designated on Assessors' plan on file in the Assessors' office as lot 23, section 2, plot 15, plan 1014. Tax of 1910, $10.00. Street watering assessment $1.08.

John T. Cavanagh. A certain parcel of land containing 5000 square feet, situated upon the southerly side of Winthrop street, being designated on Assessors' plan on file in the Assessors' office as lot 24, section 2, plot 2, plan 1014. Tax of 1910, $7.00.

John T. Cavanagh. A certain parcel of land containing 11,184 square feet with building thereon, situated upon the westerly side of Sea street, being designated on Assessors' plan on file in the Assessors' office as lots 21 and 22, section 2, plots 17 and 16, plan 1014. Tax of 1910, $42.00. Street watering assessment $2.14. Gypsy moth assessment $.90.

John Cavanagh, Braintree. A certain parcel of land containing 6400 square feet with building thereon, situated upon the southerly side of Bay View avenue, being designated on Assessors' plan on file in the Assessors' office as lot 16, Plan 1020. Tax of 1910, $20.00.

John Cavanagh, Braintree. A certain parcel of land containing 3285 square feet, situated upon the easterly side of Cottage street, being designated on Assessors' plan on file in the Assessors' office as lot 20, plot 13, plan 1020. Tax of 1910, $4.50.

John Cavanagh, Braintree. A certain parcel of land containing 2633 square feet with building thereon, situated upon the southerly side of Bay View avenue, being designated on Assessors' plan on file in the Assessors' office as lot 1, plot 15, plan 1020. Tax of 1910, $20.00.

John Cavanagh and William Cavanagh, Boston. A certain parcel of land containing 5613 square feet with building thereon, situated upon the westerly side of Sea street, being designated on Assessors' plan on file in the Assessors' office as lot 20, section 2, plot 1, plan 1014. Tax of 1910, $14.00. Street watering assessment $1.06.

Heirs or devises of John J. Day. A certain parcel of land containing 4910 square feet with building thereon, situated upon the northerly side of Sea street, being designated on Assessors' plan on file in the Assessors' office as lot 81, section 2, plot 3, plan 1026. Tax of 1910, $18.00. Street watering assessment $1.00.

John H. Dinegan. A certain parcel of land containing 8500 square feet situated upon the corner of Fort street and Granite street, being designated on Assessors' plan on file in the Assessors' office as plot 1, plan 1193. Tax of 1910 $5.00. Street watering assessment $2.40.

John H. Dinegan. A certain parcel of land containing 4312 square feet with building thereon, situated upon the Northerly side of Rock Island road, being designated on Assessors' plan on file in the Assessors' office as lot 42, plot 2, plan 1050. Tax of 1910 $8.00.

John H. Dinegan. A certain parcel of land containing 7095 square feet with building thereon, situated upon the southerly side of Rock Island road, being designated on Assessors' plan on file in the Assessors' office as lot 21, plot 9, plan 1048. Tax of 1910 $41.00.

John H. Dinegan. A certain parcel of land containing 10380 square feet with building thereon, situated upon the northeasterly side of Bicknell street, being designated on Assessors' plan on file in the Assessors' office as plot 8, plan 1100. Tax of 1910 $19.00.

John H. Dinegan. A certain parcel of salt marsh containing 3 7-10 acres, situated south of Sea street, (rear Rock Island,) being designated on Assessors' plan on file in the Assessors' office as plot 39, plan 1076. Tax of 1910 $5.00.

John H. Dinegan. A certain parcel of land containing 9730 square feet with building thereon, situated upon the northerly side of Granite street, (Nightingale) being designated on Assessors' plan on file in the Assessors' office as plot 32, plan 1192. Tax of 1910 $52.00. Street watering assessment $2.98.

John H. Dinegan. A certain parcel of land containing 7980 square feet with building thereon, situated upon the westerly side of Mechanic street, being designated on Assessors' plan on file in the Assessors' office as plot 7, plan 1145. Tax of 1910 $49.00.

Heirs or devisees of Hannah M Dinegan. A certain parcel of land containing 23,300 square feet with buildings thereon, situated upon the westerly side of Packard's lane, being designated on Assessors' plan on file in the Assessors' office as lot 19, plot 41, plan 1192. Tax of 1910 $34.00. Gypsy moth assessment $.90.

Wilton A. Dunham, Everett. A certain parcel of land containing 2327 square feet with unfinished building thereon, situated upon the northerly side of Spring street, being designated on Assessors' plan on file in the Assessors' office as lot 39, plot 39, plan 1054. Tax of 1910, $8.00.

Wilton A. Dunham. A certain parcel of land containing 2500 square feet with unfinished building thereon, situated upon the southeasterly side of Rockland street, being designated on Assessors' plan on file in the Assessors' office as lot 330, plot 390, plan 1076 N. Tax of 1910 $7.00.

Wilton A. Dunham. A certain parcel of land containing 2336 square feet situated upon the southerly side of Brown street, being designated on Assessors' plan on file in the Assessors' office as lot 52, plot 52, plan 1057 B. Tax of 1910 $.50.

Wilton A. Dunham. A certain parcel of land containing 2370 square feet situated upon the southerly side of Brown street being designated on Assessors' plan on file in the Assessors' office as lot 53, plot 53, plan 1057 B. Tax of 1910 $.50.

Wilton A. Dunham. A certain parcel of land containing 2607 square feet, situated upon the northerly side of Brown street, being designated on Assessors' plan on file in the Assessors' office as lot 62, plot 62, plan 1057 C. Tax of 1910, $.50.

Thomas J. Dwyer. A certain parcel of land containing 3125 square feet with building thereon, situated upon the southerly side of Shennen street, being designated on Assessors' plan on file in the Assessors' office as lot 79, plot 1, plan 1015. Tax of 1910 $14.00.

Joseph L. Eaton, Long Island, Maine. A certain parcel of land containing 2500 square feet, situated upon the northerly side of Lenox street, being designated on Assessors' plan on file in the Assessors' office as lot 580, plot 40, plan 1065. Tax of 1910, $.50.

Joseph L. Eaton, Long Island, Maine. A certain parcel of land containing 2500 square feet, situated upon the northerly side of Lenox street, being designated on Assessors' plan on file in the Assessors' office as lot 579, plot 5, plan 1065. Tax of 1910, $.50.

Joseph L. Eaton, Long Island, Maine. A certain parcel of land containing 2500 square feet, situated upon the northerly side of Lenox street, being designated on Assessors' plan on file in the Assessors' office as lot 576, plot 42, plan 1065. Tax of 1910, $.50.

Joseph L. Eaton, Long Island, Maine. A certain parcel of land containing 2500 square feet, situated upon the northerly side of Lenox street, being designated on Assessors' plan on file in the Assessors' office as lot 577, plot 4, plan 1065. Tax of 1910, $.50.

Elks Club. A certain parcel of land containing 8563 square feet with building thereon, situated upon the southeasterly side of Foster street, being designated on Assessors' plan on file in the Assessors' office as plot 5, plan 1137. Tax of 1910, $122.00. Street watering assessment $1.28.

Heirs or devisees of Mrs. A. Fallon, Dorchester. A certain parcel of land containing 3500 square feet, situated upon the southerly side of Bay View avenue. being designated on Assessors' plan on file in the Assessors' office as lot 1, plot 1, plan 1020. Tax of 1910, $5.00.

Heirs or devisees of Mrs. A. Fallon, Dorchester. A certain parcel of land containing 3500 square feet, situated upon the southerly side of Bay View avenue, being designated on Assessors' plan on file in the Assessors' office as lot 2, plot 2, plan 1020. Tax of 1910, $5.00.

Heirs or devisees of Mrs. A. Fallon. A certain parcel of land containing 3500 square feet, situated upon the westerly side of Bay View avenue, being designated on Assessors' plan on file in the Assessors' office as lot 3, plot 3, plan 1020. Tax of 1910, $5.00.

Herbert M. Federhen, Jr., Boston. A certain parcel of land containing 5000 square feet, situated upon the northerly side of Turner street, being designated on Assessors' plan on file in the Assessors' office as lot 166, plot 11, plan 1039. Tax of 1910, $3.50.

Julia E. Fuller, Boston. A certain parcel of land containing 7730 square feet with buildings thereon, situated upon the easterly side of Sea avenue, being designated on Assessors' plan on file in the Assessors' office as lot 31, plot 17, plan 1005. Tax of 1910, $61.00.

Gertrude B. Garra, Saugus. A certain parcel of land containing 5000 square feet, situated upon the southerly side of Babcock street, being designated on Assessors' plan on file in the Assessors' office as lot 127, plot 26, plan 1073. Tax of 1910, $4.00.

Gertrude B. Garra, Saugus. A certain parcel of land containing 5000 square feet, situated upon the southerly side of Babcock street, being designated on Assessors' plan on file in the Assessors' office as lot 126, plot 27, plan 1073. Tax of 1910, $3.00.

Annie M. Kelley. A certain parcel of land containing 72,500 square feet with building thereon, situated upon the northeasterly side of Bicknell street, being designated on Assessors' plan on file in the Assessors' office as part lot a, plot 5, plan 1100. Tax of 1910, $32.00.

Annie L. Lewis, Brockton. A certain parcel of land containing 5725 square feet with buildings thereon, situated upon the easterly side of Island avenue, being designated on Assessors' plan on file in the Assessors' office as lot 41, plot 22, plan 1007. Balance of tax of 1910, $11.00.

Christie A. MacLeod. A certain parcel of land containing 2273 square feet, situated upon the Northerly side of Lenox street, being designated on Assessors' plan on file in the Assessors' office as lot 674, plot 1, plan 1069. Tax of 1910, $2.00.

Christie A. MacLeod. A certain parcel of land containing 2486 square feet, situated upon the Northerly side of Lenox street, being designated on Assessors' plan on file in the Assessors' office as lot 675, plot 2, plan 1069. Tax of 1910, $2.00.

Christie A. MacLeod. A certain parcel of land containing 2221 square feet with building thereon, situated upon the Northerly side of Lenox street, being designated on Assessors' plan on file in the Assessors' office as lot 676, plot 3, plan 1069. Tax of 1910, $6.00.

Christie A. MacLeod. A certain parcel of land containing 2258 square feet, situated upon the Northerly side of Lenox street, being designated on Assessors' plan on file in the Assessors' office as lot 677, plot 4, plan 1069. Tax of 1910, $2.00.

Christie A. MacLeod. A certain parcel of land containing 1898 square feet, situated upon the Northerly side of Lenox street, being designated on Assessors' plan on file in the Assessors' office as lot 678, plot 5, plan 1069. Tax of 1910, $1.50.

Christie A. MacLeod. A certain parcel of land containing 2221 square feet, situated upon the Southerly side of Stoughton street, being designated on Assessors' plan on file in the Assessors' office as lot 655, plot 10, plan 1069. Tax of 1910, $.50.

James D. McQuaid, attorney, Boston. A certain parcel of salt marsh land containing 9 2-10 acres, situated off Sea street, being designated on the Assessors' plan on file in the Assessors' office as plot 2, plan 1057. Tax of 1910, $10.00.

Charles W. Miller. A certain parcel of land containing 28,650 square feet—with building thereon, situated upon the easterly side of Canal street, being designated on Assessors' plan on file in the Assessors' office as plot 3, plan 1112. Tax of 1910, $66.00.

Charles W. Miller. A certain parcel of land containing 11,558 square feet with buildings thereon, situated upon the westerly side of Cherry avenue, being designated on Assessors' plan on file in the Assessors' office as plot 8, plan 1138. Tax of 1910, $73.00.

Etta J. Moses. A certain parcel of land containing 178294 square feet with buildings thereon, situated upon the northwesterly side of Sea street, being designated on Assessors' plan on file in the Assessors' office as plot 16. plan 1008. Balance of tax of 1910 $252.00. Street watering assessment $.32.

Etta J. Moses. A certain parcel of land containing 52010 square feet, situated off Sea street, being designated on Assessors' plan on file in the Assessors' office as plot 10, plan 1008. Tax of 1910 $10.00.

Etta J. Moses. A certain parcel of land containing 16000 square feet, situated off Sea street, being designated on Assessors' plan on file in the Assessors' office as plot 15, plan 1008. Tax of 1910 $2.00.

Etta J. Moses. A certain parcel of land containing 500 square feet, situated upon the westerly side of Island avenue, being designated on Assessors' plan on file in the Assessors' office as plot 17, plan 1008. Tax of 1910 $1.00.

Annie C. E. Nelson, Boston. A certain parcel of land containing 2500 square feet, situated upon the southwesterly side of Allerton street, being designated on Assessors' plan on file in the Assessors' office as lot 130, plot 190, plan 1076 L. Tax of 1910, $1.50.

Selma C. Olson. A certain parcel of land containing 17,050 square feet, situated upon the westerly end of Charles street, being designated on Assessors' plan on file in the Assessors' office as plot 18, plan 1028. Tax of 1910, $20.00.

George W. Rackham. A certain parcel of land containing 6600 square feet with buildings thereon, situated upon the northwesterly side of Sea street, being designated on Assessors' plan on file in the Assessors' office as plot 4, plan 1008. Tax of 1910, $92.00. Street watering assessment $1.14.

George W. Rackham. A certain parcel of land containing 5400 square feet with buildings thereon, situated upon the northeasterly side of Bay View avenue, being designated on Assessors' plan on file in the Assessors' office as lot 21, plot 6, plan 1008. Tax of 1910, $39.00.

George W. Rackham. A certain parcel of land containing 4500 square feet with buildings thereon, situated upon the northeasterly side of Winthrop street, being designated on Assessors' plan on file in the Assessors' office as lot 6, section 2, plot 23, plan 1013. Tax of 1910, $20.00.

Carl F. Sahlsten. A certain parcel of land containing 7000 square feet, situated upon the northwesterly side of Mattson street, being designated on Assessors' plan on file in the Assessors' office as lot 39, plot 3, plan 1190. Tax of 1910, $2.00.

Frank Wild. A certain parcel of land containing 9300 square feet, situated off Field street, being designated on Assessors' plan on file in the Assessors' office as plot 7, plan 1110. Tax of 1910, $20.00.

Augustus B. Wilgus, Jr., Boston. A certain parcel of land containing 36,150 square feet, situated upon the northerly side of Winthrop street, being designated on Assessors' plan on file in the Assessors' office as plot 3, plan 1023. Tax of 1910, $5.00.

Augustus B. Wilgus, Boston. A certain parcel of land containing 96,250 square feet, situated upon the westerly side of Weymouth street, being designated on Assessors' plan on file in the Assessors' office as plot 46, plan 1025. Tax of 1910, $2.00.

Augustus B. Wilgus, Boston. A certain parcel of land containing 63.850 square feet, situated upon the southerly side of Winthrop street, being designated on Assessors' plan on file in the Assessors' office as plot 18, plan 1026. Tax of 1910, $4.00.

WARD 2

Henry P. Brown, Trustee, Mary A. Falvey Estate. A certain parcel of land containing 33,100 square feet with building thereon, situated upon Main and Oak streets, being designated on Assessors' plan on file in the Assessors' office as plot 1, plan 2042. Tax of 1910, $64.00. Main sewer assessment apportionment $9.43.

John W. Chisholm. A certain parcel of land containing 8338 square feet, situated upon the northwesterly side of Edison park, being designated on Assessors' plan on file in the Assessors' office as lot 4 and part 3, plots 7 and 28, plan 2026. Tax of 1910, $10.00. Main sewer assessment apportionment $4.06.

John W. Chisholm. A certain parcel of land containing 7633 square feet, situated upon the northwesterly side of Edison park, being designated on Assessors' plan on file in the Assessors' office as lot 8, plot 3, plan 2026. Tax of 1910, $5.50. Main sewer assessment apportionment $4.75.

John W. Chisholm. A certain parcel of land containing 6788 square feet, situated upon the southeasterly side of Edison park, being designated on Assessors' plan on file in the Assessors' office as lot 11, plot 20, plan 2024. Tax of 1910, $3.00. Main sewer assessment apportionment $4.43.

John W. Chisholm. A certain parcel of land containing 6192 square feet, situated upon the southeasterly side of Edison park, being designated on Assessors' plan on file in the Assessors' office as lot 12, plot 19, plan 2024. Tax of 1910, $4.50. Main sewer assessment apportionment $4.30.

John H. Dinegan. A certain parcel of land containing 1250 square feet situated upon the westerly side of Edison street, being designated on Assessors' plan on file in the Assessors' office as part lot 57, plots 7 and 23, plan 2024. Tax of 1910 $1.50.

John H. Dinegan. A certain parcel of land containing 17000 square feet, with building thereon, situated upon the northeasterly side of Quincy avenue, being designated on Assessors' plan on file in the Assessors' office as plot 3, plan 2085. Tax of 1910 $20.00.

John H. Dinegan. A certain parcel of land containing 2182 square feet situated upon the northeasterly side of Fifth avenue, being designated on Assessors' plan on file in the Assessors' office as lot 282, plot 20, plan 2062. Tax of 1910 $2.00.

John H. Dinegan. A certain parcel of land containing 2200 square feet situated upon the northeasterly side of Fifth avenue, being designated on Assessors' plan on file in the Assessors' office as lot 281, plot 19, plan 2062. Tax of 1910 $2.00.

John H. Dinegan. A certain parcel of land containing 2200 square feet situated upon the northeasterly side of Fifth avenue, being designated on Assessors' plan on file in the Assessors' office as lot 280, plot 18, plan 2062. Tax of 1910 $2.00.

John H. Dinegan. A certain parcel of land containing 2200 square feet situated upon the northeasterly side of Fifth avenue, being designated on Assessors' plan on file in the Assessors' office as lot 279, plot 17, plan 2062. Tax of 1910 $2.00.

John H. Dinegan. A certain parcel of land containing 2000 square feet situated upon the southeasterly side of North street, being designated on Assessors' plan on file in the Assessors' office as lot 289, plot 25, plan 2062. Tax of 1910 $2.00.

John H. Dinegan. A certain parcel of land containing 2000 square feet situated upon the southeasterly side of North street, being designated on Assessors' plan on file in the Assessors' office as lot 290, plot 24, plan 2062. Tax of 1910 $2.00.

John H. Dinegan. A certain parcel of land containing 2000 square feet situated upon the southeasterly side of North street, being designated on Assessors' plan on file in the Assessors' office as lot 291. plot 23, plan 2062. Tax of 1910 $2.00.

John H. Dinegan. A certain parcel of land containing 2000 square feet situated upon the southeasterly side of North street, being designated on Assessors' plan on file in the Assessors' office as lot 292, plot 22, plan 2062. Tax of 1910 $2.00.

John H. Dinegan. A certain parcel of land containing 2041 square feet situated upon the corner of North street and Fifth avenue, being designated on Assessors' plan on file in the Assessors' office as lot 293. plot 21, plan 2062. Tax of 1910 $2.00.

John H. Dinegan. A certain parcel of land containing 4505 square feet situated upon the easterly side of Massachusetts avenue, being designated on Assessors' plan on file in the Assessors' office as lot 1, plot 11, plan 2049. Tax of 1910 $6.00.

John H. Dinegan. A certain parcel of land containing 5206 square feet with building thereon, situated upon the easterly side of Oak street, being designated on Assessors' plan on file in the Assessors' office as plot 9, plan 2043. Tax of 1910 $19.00.

John H. Dinegan. A certain parcel of land containing 12260 square feet situated upon the northerly side of Newcomb place, being designated on Assessors' plan on file in the Assessors' office as lot 15, plot 1, plan 2040. Tax of 1910 $10.00. Main sewer assessment apportionment $7.43.

John H. Dinegan. A certain parcel of land containing 7766 square feet situated upon the northerly side of Newcomb place, being designated on Assessors' plan on file in the Assessors' office as lot 16, plot 2, plan 2040. Tax of 1910 $6.50. Main sewer assessment apportionment $5.12.

John H. Dinegan. A certain parcel of land containing 7892 square feet situated upon the northerly side of Newcomb place, being designated on Assessors' plan on file in the Assessors' office as lot 17, plot 3, plan 2040. Tax of 1910 $7.00. Main sewer assessment apportionment $5.12.

John H. Dinegan. A certain parcel of land containing 7955 square feet situated upon the northerly side of Newcomb place, being designated on Assessors' plan on file in the Assessors' office as lot 18, plot 4, plan 2040. Tax of 1910 $7.00. Main sewer assessment apportionment $5.12.

John H. Dinegan. A certain parcel of land containing 7972 square feet situated upon the northerly side of Newcomb place, being designated on Assessors' plan on file in the Assessors' office as lot 19, plot 5, plan 2040. Tax of 1910 $7.00. Main sewer assessment apportionment $5.12.

Heirs or devisees of Hannah M. Dinegan. A certain parcel of land containing 6950 square feet with building thereon, situated upon the southerly side of South Walnut street, being designated on Assessors' plan on file in the Assessors' office as plot 3, plan 2039. Tax of 1910 $37.00.

Carrie A. Empey. A certain parcel of land containing 8889 square feet, situated upon the westerly side of Edison park, being designated on Assessors' plan on file in the Assessors' office as lot 97, plot 15, plan 2026. Tax of 1910, $16.00. Main sewer assessment apportionment $9.29.

Heirs or devisees of Frank Gearing. A certain parcel of land containing 8445 square feet with buildings thereon, situated upon the corner of South Walnut street, and Sumner street being designated on Assessors' plan on file in the Assessors' office as plot 1, plan 2043. Tax of 1910, $20.00. Street watering assessment $1.76.

John Gilmore. A certain parcel of land containing 1000 square feet, situated upon the westerly side of Madison avenue, being designated on Assessors' plan on file in the Assessors' office as part lot 233, plot 22, plan 2064. Tax of 1910, $1.50.

John Gilmore. A certain parcel of land containing 1000 square feet, situated upon the westerly side of Madison avenue, being designated on Assessors' plan on file in the Assessors' office as part lot 232, plot 21, plan 2064. Tax of 1910, $1.50.

Elizabeth Gove. A certain parcel of land containing 5849 square feet with building thereon, situated upon the northwesterly side of Edison park, being designated on Assessors' plan on file in the Assessors' office as lot 94, plot 12, plan 2026. Tax of 1910, $48.50. Main sewer assessment apportionment $5.15. Particular sewer assessment apportionment $5.89.

Freeman W. Grant. A certain parcel of land containing 15,970 square feet with building thereon, situated upon the southerly side of Washington street, being designated on Assessors' plan on file in the Assessors' office as plot 90, plan 2040. Tax of 1910, $30.50. Main sewer assessment apportionment $7.43. Street watering assessment $1.60.

Alfred Pinel. A certain parcel of land containing 7282 square feet with building thereon, situated upon the westerly side of Stewart street, being designated on Assessors' plan on file in the Assessors' office as part lots 109-110, plot 6, plan 2029. Tax of 1910 $51.50.

George A. Richards, Somerville. A certain parcel of land containing 40410 square feet with buildings thereon, situated upon the southwesterly side of Washington street, being designated on Assessors' plan on file in the Assessors' office as plot 9, plan 2040. Tax of 1910 $250.00. Main sewer assessment apportionment $11.52.

Christina J. Sewell. A certain parcel of land containing 4927 square feet with building thereon, situated upon the southwesterly side of Bay View street, being designated on Assessors' plan on file in the Assessors' office as lot 42, plot 10, plan 2023. Tax of 1910, $4.00.

Christina J. Sewell. A certain parcel of land containing 4927 square feet with buildings thereon, situated upon the northeasterly side of Farnum street, being designated on Assessors' plan on file in the Assessors' office as lot 37, plot 4, plan 2023. Tax of 1910, $49.00. Main sewer assessment apportionment $4.27. Particular sewer assessment apportionment $3.42.

WARD 3

Robert Cantley. A certain parcel of land containing 7395 square feet with building thereon, situated upon the northerly side of Kendrick avenue, being designated on Assessors' plan on file in the Assessors' office as plot 37, plan 3016. Tax of 1910, $38.00.

Antonio Coletti and Cataldo Coletti. A certain parcel of land containing 17,273 square feet with buildings thereon, situated upon the northwesterly side of Vernon street, being designated on Assessors' plan on file in the

CITY OF QUINCY

(Continued from Page Three.)

John H. Dinegan. A certain parcel of land containing 17487 square feet with buildings thereon, situated upon the northeasterly side of Phipps street, being designated on Assessors' plan on file in the Assessors' office as plot 2, plan 3014. Tax of 1910 $30.00.

John H. Dinegan. A certain parcel of land containing 6167 square feet with building thereon, situated upon the corner of Phipps and Payne streets, being designated on Assessors' plan on file in the Assessors' office as plot 13, plan 3012. Tax of 1910 $28.00.

John H. Dinegan. A certain parcel of land containing 7115 square feet with buildings thereon, situated upon the southwesterly side of Summer street, being designated on Assessors' plan on file in the Assessors' office as plot 7, plan 3002. Tax of 1910 $80.00.

John H. Dinegan. A certain parcel of land containing 23307 square feet with buildings thereon, situated upon the southwesterly side of Summer street, being designated on Assessors' plan on file in the Assessors' office as plot 8, plan 3002. Tax of 1910 $108.00.

John H. Dinegan. A certain parcel of land containing 7940 square feet with buildings thereon, situated upon the northeasterly side of Gay street, being designated on Assessors' plan on file in the Assessors' office as plot 3, plan 3002. Tax of 1910 $103.00.

Heirs or devisees of Hannah M. Dinegan. A certain parcel of land containing 4375 square feet with building thereon, situated upon the northeasterly side of Gay street, being designated on Assessors' plan on file in the Assessors' office as plot 4, plan 3002. Tax of 1910 $42.00.

Herman Hultin. A certain parcel of land containing 15,177 square feet, situated upon the southwesterly side of Center and Intervale streets, being designated on Assessors' plan on file in the Assessors' office as plot 13, plan 3028. Tax of 1910, $14.00.

Joseph Mier and Antonie Ruscetto. A certain parcel of land containing 15,284 square feet, situated upon the easterly side of private way between Liberty and Columbia streets, being designated on Assessors' plan on file in the Assessors' office as lots 172 and part 171, plot 37, plan 3085. Tax of 1910, $11.00.

Stewart J. Nicholl. A certain parcel of land containing 6000 square feet, situated off Brooks avenue, being designated on Assessors' plan on file in the Assessors' office as part lot 7, plot 23, plan 3066. Tax of 1910, $1.00.

Annie N. Stewart. A certain parcel of land containing 6400 square feet with building thereon, situated upon the northwesterly side of Branch street, being designated on Assessors' plan on file in the Assessors' office as plot 5, plan 3100. Tax of 1910, $26.00.

Suomi Granite Company. A certain parcel of land containing 22,931 square feet with buildings thereon, situated upon the southwesterly side of Centre street, being designated on Assessors' plan on file in the Assessors' office as plot 1, plan 3096. Tax of 1910, $36.00.

Jessie A. Williams. A certain parcel of land containing 20,710 square feet with building thereon, situated upon the northerly side of Independence avenue, being designated on Assessors' plan on file in the Assessors' office as lot 25, plot 18, plan 3038. Tax of 1910, $56.00. Street watering assessment $2.66.

Jessie A .Williams. A certain parcel of land containing 2363 square feet situated off Independence avenue, being designated on Assessors' plan on file in the Assessors' office as plot 19, plan 3038. Tax of 1910, $4.50.

Jessie A. Williams. A certain parcel of land containing 15,714 square feet with buildings thereon, situated upon the corner of Independence avenue and Goddard street, being designated on Assessors' plan on file in the Assessors' office as lot 24, plot 1, plan 3039. Tax of 1910, $109.00. Street watering assessment $3.16.

Jessie A. Williams. A certain parcel of land containing 10,882 square feet with building thereon, situated upon the westerly side of Goddard street, being designated on Assessors' plan on file in the Assessors' office as lots 26 and part 27, plot 17, plan 3038. Tax of 1910, $96.00.

Peter J. Williams. A certain parcel of land containing 3852 square feet with buildings thereon, situated upon the southeasterly side of Federal avenue, being designated on Assessors' plan on file in the Assessors' office as part lot 33, plot 9, plan 3038. Balance of tax of 1910, $21.00. Main sewer assessment apportionment $2.43.

Peter J. Williams, A certain parcel of land containing 7200 square feet with building thereon, situated upon the southeasterly side of Federal avenue, being designated on Assessors' plan on file in the Assessors' office as lot 32, plot 10, plan 3038. Balance of tax of 1910, $35.00. Main sewer assessment apportionment $4.54.

Peter J. Williams. A certain parcel of land containing 7200 square feet with building thereon, situated upon the southeasterly side of Federal avenue, being designated on Assessors' plan on file in the Assessors' office as lot 31, plot 11, plan 3038. Balance of tax of 1910, $34.50. Main sewer assessment apportionment $4.54.

WARD 4

Jonathan B. L. Bartlett, Mattapan. A certain parcel of land containing 9820 square feet, situated off Willard street, bounded westerly by land now or late of Elcock & Sons, northeasterly by land now or late of Mary Shea, southerly by land now or late of Commonwealth of Massachusetts. Tax of 1910, $2.00.

Robert Cantley. A certain parcel of land containing 7 42-100 acres being Tract 47, Bed Bug Quarry, bounded southeasterly by land now or late of Blue Hill Quarry Co., northeasterly, northwesterly, westerly and southerly by land now or late of Robert Cantley. Tax of 1910, $70.00.

Robert Cantley. A certain parcel of land containing 7 acres with building thereon, situated off Willard street being part of Tract 48 adjacent Bed Bug Quarry, bounded southerly and easterly by land now or late of Robert Cantley, southwesterly by land now or late of The Quincy Quarries Co. Tax of 1910, $1 0.00.

Robert Cantley. A certain parcel of land containing 2 15-100 acres with buildings thereon, situated (Tract 42) off Willard street, Gold Leaf Quary, bounded northwesterly, southwesterly and southeasterly by land now or late of Robert Cantley and northeasterly by land now or late of Quincy Quarries Co. Tax of 1910, $70.00.

Robert Cantley. A certain parcel of land containing 1 35-100 acres being part 33 part Tract 26 adjacent Blue Hill Reservation, bounded southeasterly and southwesterly by land now or late of Quincy Quarries Co. northerly by land now or late of Robert Cantley. Tax of 1910, $4.00.

Robert Cantley. A certain parcel of land containing 2 86-100 acres with buildings thereon, being part 26 part Tract 19 known as Scandia Granite Co., bounded northerly by land now or late of William P. Barker, southwesterly by land now or late of Quincy Quarries Co., southerly and easterly by land now or late of Robert Cantley. Tax of 1910, $6.00.

John H. Dinegan. A certain parcel of land containing 11296 square feet situated upon the easterly side of Forest avenue, bounded northerly by land now or late of John H. Dinegan and Margaret Williams, southerly by land now or late of Michael Haggerty, easterly by land now or late of Michael Minihan and westerly by Forest avenue. Tax of 1910 $3.00.

John H. Dinegan. A certain parcel of land containing 9147 square feet situated upon the southerly side of Forest avenue, being lot 34, bounded easterly by land now or late of City of Quincy, westerly by land now or late of Wollaston Co-operative Bank and P. Kelliher, southerly by a private way and northerly by Forest avenue. Tax of 1910 $3.00.

John H. Dinegan. A certain parcel of land containing 9195 square feet situated upon the northerly side of Grove street, bounded easterly by land now or late of Jere McAuliffe, northerly by land now or late of Jennie E. Sugrue and Margaret E. McKay, westerly by land now or late of John H. Dinegan and southerly by Grove street. Tax of 1910 $6.00.

John H. Dinegan. A certain parcel of land containing 16731 square feet with building thereon, situated upon the northerly side of Grove street, bounded westerly by land now or late of Michael Blake, northerly by land now or late of Jennie E. Sugrue and Margaret E. McKay, easterly by land now or late of John H. Dinegan and southerly by Grove street. Tax of 1910 $28.00.

Jeremiah W. Donovan. A certain parcel of land containing 1-4 acres with buildings thereon, situated upon the easterly side of Hall place, bounded northerly by land now or late of T. F. Mannex, easterly by land now or late of City of Quincy, southerly by land now or late of J. W. Donovan and westerly by Hall place. Tax of 1910, $82.00.

Jeremiah W. Donovan. A certain parcel of land containing 1-4 acres with buildings thereon, situated upon the easterly side of Hall place, bounded northerly by land now or late of J. W. Donovan, easterly by land now or late of City of Quincy, southerly by land now or late of Daniel Riley and westerly by Hall place. Tax of 1910, $82.00.

W. L. Faxon, Middleboro. A certain parcel of land containing 5394 square feet situated upon the northeasterly side of Centre street being lot 30, bounded southeasterly by land now or late of J. W. Nightingale, northeasterly by land now or late of Catherine McLaughlin, northwesterly by land now or late of Lydia C. King and southeasterly by Center street. Tax of 1910, $6.00.

Joseph M. Francis. A certain parcel of land containing 5355 square feet, situated upon the southwesterly side of Centre street, bounded southeasterly by land now or late of Fanny C. Adams, southwesterly by land now or late of Charles Wilson, northwesterly by land now or late of Joseph M. Francis and northeasterly by Centre street. Tax of 1910, $5.00.

Joseph M. Francis. A certain parcel of land containing 6000 square feet with building thereon, situated upon the southwesterly side of Centre street, bounded northwesterly by land now or late of Nancy Hannon, southwesterly by land now or late of Charles Wilson, southeasterly by land now or late of Joseph M. Francis and northeasterly by Centre street. Balance of tax of 1910, $7.00.

R. Lena Fuller. A certain parcel of land containing 29700 square feet with buildings thereon, situated upon the southerly side of Copeland street, bounded westerly and southerly by land now or late of Old Colony Railroad Co., easterly by land now or late of Wm. McGann, Jr., and northerly by Copeland street. Tax of 1910, $146.00. Main Sewer Assessment apportionment $15.18. Street watering assessment $3.06.

Phebe C. Harris. A certain parcel of land containing 10014 square feet with building thereon, situated upon the northerly side of Barry street, being lot 36, bounded easterly by land now or late of Henry Williams, southerly by lot 37, westerly by Harris street and northerly by Barry street. Balance of tax of 1910, $10.00.

Carl Johnson. A certain parcel of land containing 1690 square feet, situated upon the easterly side of Side street, being lot 37, bounded northerly by land now or late of H. T. Whitman and Richard Polson, easterly by land now or late of John J. Finneran, southerly by land now or late of Carl Johnson and westerly by Side street. Tax of 1910 $.50.

Carl Johnson. A certain parcel of land containing 2000 square feet situated upon the easterly side of Side street, being lot 36, bounded northerly by land now or late of Carl Johnson, southerly by land now or late of H. T. Whitman, easterly by land now or late of John J. Finneran and westerly by a private way. Tax of 1910 $1.00.

Wilbur F. Lakin. A certain parcel of land containing 16650 square feet with buildings thereon, situated upon the southerly side of Robertson street, bounded westerly by land now or late of Silas Hicks, southerly and easterly by land now or late of Heirs of Joseph W. Robertson and northerly by Robertson street. Tax of 1910 $54.00.

Wilbur F. Lakin. A certain parcel of land containing 9 3-4 acres, situated upon the northeasterly side of Willard street, bounded northerly by land now or late of Keenan and Thomas Whalen easterly by land now or late of Orin Bates, southerly by a private way and westerly by Willard street. Tax of 1910 $50.00. Street watering assessment $11.20.

Mary E. McGee, Boston. A certain parcel of land containing 40770 square feet, situated in Hillside Park, being lots 94-95-96-97-98-99-100, bounded westerly by land now or late of Quincy Quarries Co., northerly by a private way, easterly by lots 93 and 101 and southerly by a private way. Tax of 1910 $4.00.

Mary E. McGee, Boston. A certain parcel of land containing 6000 square feet, situated in Hillside Park, being lot 93, bounded westerly by lot 94, southerly by lots 101 and 102, easterly by lot 92 and northerly by a private way. Tax of 1910 $1.00.

Mary E. McGee, Boston. A certain parcel of land containing 23200 square feet, situated in Hillside Park, being lots 81-82-83-84, bounded westerly by land now or late of Quincy Quarries Co., northerly by lots 74 to 78 inclusive, easterly by lot 85 and southerly by a private way. Tax of 1910 $4.00.

Mary E. McGee, Boston. A certain parcel of land containing 6000 square feet, situated in Hillside Park, being lot 78, bounded easterly by lot 77, southerly by lot 81, westerly by land now or late of Quincy Quarries Co., and northerly by a private way. Tax of 1910 $1.00.

Mary E. McGee, Boston. A certain parcel of land containing 6000 square feet, situated in Hillside Park, being lot 77, bounded westerly by lot 78, easterly by lot 76, southerly by lots 81 and 82 and northerly by a private way. Tax of 1910 $1.00.

Mary E. McGee, Boston. A certain parcel of land containing 71,300 square feet, situated upon the northerly side of Grove street, bounded easterly by land now or late of William R. Thomas and others, northerly by land now or late of Alexander S. Wheeler and Edward W. Hutchins, westerly by land now or late of City of Quincy and Patrick C. Grady and southerly by Grove street. Being designated as lots 9 to 19 inclusive. Tax of 1910 $8.00.

Mary E. McGee, Boston. A certain parcel of land containing 11584 square feet, situated in Hillside Park, bounded easterly by land now or late of G. H. Field, northerly by land now or late of Nathaniel H. Stone, et al, trs., westerly by Forest avenue, and southerly by Hillside Terrace, being designated as lots 8 and 9. Tax of 1910 $1.00.

Mary E. McGee, Boston. A certain parcel of land containing 19741 square feet, situated in Hillside Park, being lots 68-69-70, bounded northerly and westerly by land now or late of City of Quincy, easterly by land now or late of Adams Real Estate Trust and by Forest avenue, and southerly by land now or late of Adams Real Estate Trust and by a private way. Tax of 1910 $4.00.

John J. Moriarty. A certain parcel of land containing 2880 square feet situated off Grove street, being part lot 6, bounded northerly by land now or late of J. Ferriter, westerly by land now or late of Heirs of Julius Johnson, southerly by land now or late of John Cashman, and easterly by a private way. Tax of 1910 $2.00.

Catherine O'Keefe. A certain parcel of land containing 4097 square feet with building thereon, situated upon the southerly side of Kent street, being lot 15, bounded easterly by lots 12 and 11, southerly by land now or late of J. W. Nightingale, westerly by lot 17, and northerly by Kent street, being designated as lot 15, on plan by Whitman & Breck dated March 1881. Tax of 1910 $35.00.

Heirs or devisees of Timothy O'Keefe. A certain parcel of land containing 3300 square feet, situated off Kent street, (of Nightingale) bounded northerly by land now or late of Catherine O'Keefe, easterly by land now or late of John Furningham, southerly and westerly by land now or late of J. Warren Nightingale Tax of 1910 $1.00.

Willard Welsh, Boston or Malden. A certain parcel of land containing 71600 square feet, situated upon Side street, Metropolitan parkway and private way, bounded northerly by land now or late of Napoleon Morrissette and Heirs of Julius Johnson, westerly by a private way, easterly by Side street, and southerly by Metropolitan Parkway, being designated as lots 111 to 125 inclusive and 88 to 107 inclusive. Tax of 1910 $30.00. Main sewer assessment $21.19.

WARD 5

Mrs. Janette Abbott. A certain parcel of land containing 7843 square feet, situated upon the corner of Granger and Everett streets, being designated on Assessors' plan on file in the Assessors' office as lot 1, block 3, section 5, plan 5141. Tax of 1910 $9.00.

Nathaniel E. Alley. A certain parcel of land containing 5000 square feet with building thereon, situated upon the westerly side of Farrington street, being designated on Assessors' plan on file in the Assessors' office as lot 18, block 18, section 6, plan 5128. Tax of 1910 $40.00. Main sewer assessment apportionment $5.22. Street watering assessment $1.00.

Alfred T. Barstow. A certain parcel of land containing 4200 square feet with building thereon, situated upon the northerly side of Beach street, being designated on Assessors' plan on file in the Assessors' office as lot 398, plot 3, plan 5022. Tax of 1910 $50.00. Particular sewer assessment apportionment $4.73. Street watering assessment $1.00.

Edwin S. Bennett. A certain parcel of land containing 6931 square feet with building thereon, situated upon the corner of Berlin and Way land streets, being designated on Assessors' plan on file in the Assessors' office as plot 9, plan 5096. Balance of tax of 1910 $38.50.

Hilda Carlson. A certain parcel of land containing 5000 square feet with building thereon, situated upon the westerly side of Fayette street, being designated on Assessors' plan on file in the Assessors' office as lot 14, block 19, section 6, plan 5109. Being designated as lot 14, block 19, section 6 on plan of Wollaston Land Associates. Tax of 1910 $38.00.

Hilda Carlson. A certain parcel of land containing 4686 square feet, situated upon the northwesterly side of Hilda street, being designated on Assessors' plan on file in the Assessors' office as lot 45, plot 79, plan 5198. Tax of 1910 $4.00.

Hilda Carlson. A certain parcel of land containing 4235 square feet, situated upon the northwesterly side of Hilda street, being designated on Assessors' plan on file in the Assessors' office as lot 52, plot 86, plan 5198. Tax of 1910 $3.50. Gypsy Moth assessment $.60.

John H. Dinegan. A certain parcel of land containing 3500 square feet situated upon the northeasterly side of Labadini street, being designated on Assessors' plan on file in the Assessors' office as lot 31, plot 11, plan 5066. Tax of 1910 $2.00.

Heirs or devisees of Hannah M. Dinegan. A certain parcel of land containing 5000 square feet with building thereon situated upon the southwesterly side of Arlington street, being designated on Assessors' plan on file in the Assessors' office as lot 13, block 20, section 6, plan 5108. Tax of 1910 $45.00.

Royal S. Eastman. A certain parcel of land containing 5103 square feet, situated upon the northerly side of Bromfield street, being designated on Assessors' plan on file in the Assessors' office as lot 459, plot 5, plan 5025. Tax of 1910 $10.00.

William E. Harmon, Trustee, Boston. A certain parcel of land containing 10,000 square feet, situated upon the southerly side of Franklin avenue, being designated on Assessors' plan on file in the Assessors' office as lots 772 and 773, plots 21 and 22, plan 5056. Tax of 1910 $8.00.

Mary E. Maxim. A certain parcel of land containing 7148 square feet, situated upon the easterly side of Elm avenue, being designated on Assessors' plan on file in the Assessors' office as lot 52, plot 8, plan 5043. Tax of 1910 $14.50. Street watering assessment $1.20.

Mary E. Maxim. A certain parcel of land containing 5219 square feet with building thereon, situated upon the corner of Elm and Waterston avenues, being designated on Assessors' plan on file in the Assessors' office as part lot 51, plot 7, plan 5043. Tax of 1910 $69.00. Street watering assessment $1.20.

Ida L. Patten. A certain parcel of land containing 4000 square feet, situated upon the easterly side of Watkins street, being designated on Assessors' plan on file in the Assessors' office as lot 153, plot 30, plan 5058. Tax of 1910 $2.00.

Ida L. Patten. A certain parcel of land containing 5000 square feet with building thereon, situated upon the corner side of Copley and Randlett streets, being designated on Assessors' plan on file in the Assessors' office as lot 709, plot 1, plan 5068. Tax of 1910 $22.00.

John E. Poland. A certain parcel of land containing 5000 square feet with building thereon, situated upon the westerly side of Calumet street, being designated on Assessors' plan on file in the Assessors' office as lot 422, plot 2, plan 5004. Tax of 1910 $65.00. Main sewer assessment apportionment $4.65.

John E. Poland. A certain parcel of land containing 2160 square feet, situated upon the northwesterly side of Cheriton road, being designated on Assessors' plan on file in the Assessors' office as part lot 85, plot 36, plan 5016 C. Tax of 1910 $3.00.

Heir or devisees of William B. Rice. A certain parcel of land containing 10,740 square feet, situated upon the southerly side of Summit avenue, being designated on Assessors' plan on file in the Assessors' office as lot 3, block 5, section 3, plan 5198. Tax of 1910 $8.00.

Heirs or devisees of William B. Rice. A certain parcel of land containing 10,612 square feet, situated upon the northerly side of Summit avenue, being designated on Assessors' plan on file in the Assessors' office as lot 2, block 5, section 3, plan 5198. Tax of 1910 $8.00.

Maria F. Roche. A certain parcel of land containing 33,150 square feet with buildings thereon, situated upon the northerly side of Carruth street, being designated on Assessors' plan on file in the Assessors' office as lots 10, 11, 12, plot 2, plan 5079. Balance of tax of 1910 $54.00.

Mary Salerno, Revere. A certain parcel of land containing 7005 square feet, situated upon the corner of Adams and Beale streets, being designated on Assessors' plan on file in the Assessors' office as lot 54, plot 88, plan 5198. Tax of 1910 $7.00. Street watering assessment $3.38.

Elizabeth Sanborn. A certain parcel of land containing 6804 square feet with building thereon, situated upon the southeasterly side of Warren avenue, being designated on Assessors' plan on file in the Assessors' office as part lot 13, block 5, section 2, plan 5183. Tax of 1910 $85.00.

Anna F. Sparrow. A certain parcel of land containing 11,250 square feet with building thereon, situated upon the southwesterly side of Prospect avenue, being designated on Assessors' plan on file in the Assessors' office as lot 12, block 6 (or C), section 2, plan 5177. Tax of 1910 $54.00. Particular sewer assessment apportionment $10.90.

Heirs or devisees of Edmund B. Taylor. A certain parcel of land containing 5355 square feet situated upon the northerly side of Albion road, being designated on Assessors' plan on file in the Assessors' office as lot 6, plot 6, plan 5016 A. Tax of 1910 $7.50

Heirs or devisees of Edmund B Taylor. A certain parcel of land containing 5161 square feet situated upon the northerly side of Albion road, being designated on Assessors' plan on file in the Assessors' office as lot 7 plot 7, plan 5016 A. Tax of 1910 $7.00

Henry Wheeler. A certain parcel of land containing 10,000 square feet with buildings thereon, situated upon the northwesterly side of West Elm avenue, being designated on Assessors' plan on file in the Assessors' office as lots 552 and 553, plots 7 and 8, plan 5028. Balance of tax of 1910, $17.00. Particular sewer assessment apportionment $4.10.

Frank M. Whitman, Boston. A certain parcel of land containing 5250 square feet, situated upon the easterly side of Phillips street, being designated on Assessors' plan on file in the Assessors' office as lot 162, plot 4, plan 5048. Tax of 1910, $6.00.

Frank M. Whitman, Boston. A certain parcel of land containing 3912 square feet, situated upon the southerly side of Vassal street, being designated on Assessors' plan on file in the Assessors' office as lot 463, plot 14, plan 5011. Tax of 1910, $5.00. Main sewer assessment apportionment $3.24.

WARD 6

Edward K. Boynton and Augusta G. Locke, Boston. A certain parcel of land containing 8590 square feet, situated upon the southeasterly side of E. Squantum street, being designated on Assessors' plan on file in the Assessors' office as lot 82, plot 2, plan 6034. Tax of 1910, $9.00.

Leon E. Brown, New York. A certain parcel of land containing 1000 square feet, situated upon the corner side of Copley and Randlett streets, being designated on Assessors' plan on file in the Assessors' office as part lot 708, plot 5, plan 5061. Tax of 1910 $.50.

Hilda Carlson and John R. Nelson. A certain parcel of land containing 4512 square feet situated upon the corner of E. Squantum and Newland streets, being designated on Assessors' plan on file in the Assessors' office as lot 776, plot 1, plan 6120 A. Trans. Cert. No. 645. Tax of 1910 $2.00.

Hilda Carlson and John R. Nelson. A certain parcel of land containing 4296 square feet situated upon the southeasterly side of E. Squantum street, being designated on Assessors' plan on file in the Assessors' office as lot 775, plot 2, plan 6120 A. Trans. Cert. No. 645. Tax of 1910 $2.00.

Hilda Carlson and John R. Nelson. A certain parcel of land containing 3756 square feet situated upon the corner of Dorchester and Shoreham streets, being designated on Assessors' plan on file in the Assessors' office as lot 2, plot 2, plan 6099. Trans. Cert. No. 645. Tax of 1910 $5.00.

Hilda Carlson and John R. Nelson. A certain parcel of land containing 2400 square feet situated off Bellevieu road, being designated on Assessors' plan on file in the Assessors' office as part lot 7, plot 24, plan 6099 Trans. Cert. No. 645. Tax of 1910 $2.00.

Hilda Carlson and John R. Nelson. A certain parcel of land containing 4309 square feet situated upon the northwesterly side of Monmouth street, being designated on Assessors' plan on file in the Assessors' office as lot 752, plot 6, plan 6101 A. Trans. Cert. No. 645. Tax of 1910 $2.00.

Hilda Carlson and John R. Nelson. A certain parcel of land containing 3272 square feet situated upon the southeasterly side of Dorchester street, being designated on Assessors' plan on file in the Assessors' office as lot 4, plot 27, plan 6099. Being registered as Transfer Certificate 645, book 4, page 645, Norfolk District of the Land Court. Tax of 1910 $4.50.

Hilda Carlson and John R. Nelson. A certain parcel of land containing 3398 square feet with unfinished building thereon, situated upon the southeasterly side of Dorchester street, being designated on Assessors' plan on file in the Assessors' office as lot 5, plot 26, plan 6099. Being registered as Transfer Certificate 645, book 4, page 645, Norfolk District of the Land Court. Tax of 1910 $28.50.

Heirs or devisees of Thomas Costain. A certain parcel of land containing 22,003 square feet, situated upon the northeasterly side of Hancock street, being designated on Assessors' plan on file in the Assessors' office as plot 5, plan 6171. Tax of 1910, $10.00. Street watering assessment $1.40.

Annie L. Craig. A certain parcel of land containing 6537 square feet, situated upon the southwesterly side of Hancock street, being designated on Assessors' plan on file in the Assessors' office as lot 18, plot 6, plan 6035. Tax of 1910, $20.00. Street watering assessment $1.00.

John H. Dinegan. A certain parcel of land containing 4120 square feet situated upon the easterly side of unnamed street, being designated on Assessors' plan on file in the Assessors' office as lot 135, plot 35, plan 6142. Tax of 1910 $2.50.

John H. Dinegan. A certain parcel of land containing 5150 square feet situated upon the easterly side of unnamed street, being designated on Assessors' plan on file in the Assessors' office as lot 137, plot 33, plan 6142. Tax of 1910 $3.00.

John H. Dinegan. A certain parcel of land containing 5150 square feet situated upon the easterly side of unnamed street, being designated on Assessors' plan on file in the Assessors' office as lot 136, plot 34, plan 5142. Tax of 1910 $3.00.

John H. Dinegan. A certain parcel of land containing 4255 square feet situated upon the westerly side of Vershire street, being designated on Assessors' plan on file in the Assessors' office as lot 256, plot 13, plan 6149. Tax of 1910 $4.00.

John H. Dinegan. A certain parcel of land containing 4500 square feet situated upon the westerly side of Sagamore street, being designated on Assesors' plan on file in the Assessors' office as lot 132, plot 4, plan 6147. Tax of 1910 $4.50.

Jeremiah W. Donovan. A certain parcel of land containing 5500 square feet, situated upon the easterly side of Felton street, being designated on Assessors' plan on file in the Assessors' office as lot 298, plot 15, plan 6029. Tax of 1910, $10.00. Main sewer assessment apportionment $4.55.

William W. Dromey. A certain parcel of land containing 3760 square feet situated upon the southerly side of Pope street, being designated on Assessors' plan on file in the Assessors' office as lot 57, plot 19, plan 6144. Being registered as Transfer Certificate 747, book 4, page 747, Norfolk District of the Land Court. Tax of 1910 $3.00.

William W. Dromey. A certain parcel of land containing 3600 square feet with unfinished building thereon, situated upon the southerly side of Pope street, being designated on Assessors' plan on file in the Assessors' office as lot 58, plot 18, plan 6144. Being registered as Transfer Certificate No. 747, book 4, page 747, Norfolk District of the Land Court. Tax of 1910 $14.00.

Julia E. Fuller. A certain parcel of land containing 3750 square feet with building thereon, situated upon the southwesterly side of Newport avenue, being designated on Assessors' plan on file in the Assessors' office as lot 911, plot 2, plan 6102. Tax of 1910, $9.00.

Charles P. Johnson, Neponset. A certain parcel of land containing 6775 square feet, situated upon the corner of Safford street and Broadway, being designated on Assessors' plan on file in the Assessors' office as lot 1060, plot 10, plan 6112. Tax of 1910, $4.50.

Charles F. Johnson, Neponset. A certain parcel of land containing 6775 square feet, situated upon the corner of unnamed street and Broadway, being designated on Assessors' plan on file in the Assessors' office as lot 1047, plot 11, plan 6112. Tax of 1910, $4.00.

Peter D. Morrison, Dorchester. A certain parcel of land containing 4235 square feet situated upon the easterly side of Vershire street, being designated on Assessors' plan on file in the Assessors' office as lot 246, plot 14, plan 6150. Being registered as Transfer Certificate No. 168, book 1, page 168, Norfolk District of the Land Court. Tax of 1910 $3.50. Gypsy moth assessment $.60.

James J. Naughton, Waverly. A certain parcel of land containing 2249 square feet, situated upon the easterly side of Division street, being designated on Assessors' plan on file in the Assessors' office as lot 363, plot 19, plan 6156. Being registered as certificate No. 22, book1, page 22, Norfolk District of the Land Court. Tax of 1910 $1.00.

Olivia Olson, Boston. A certain parcel of land containing 3433 square feet situated upon the corner of Huckins and Parke avenues, being designated on Assessors' plan on file in the Assessors' office as lot 394, plot 26, plan 6112 A. Being registered as Transfer Certificate No. 422, book 2, page 422, Norfolk District of the Land Court. Tax of 1910 $3.00.

Olivia Olson, Boston. A certain parcel of land containing 3038 square feet situated upon the northerly side of Huckins avenue, being designated on Assessors' plan on file in the Assessors' office as lot 395, plot 25, plan 6112 A. Being registered as Transfer Certificate No. 422, book 3, page 422, Norfolk District of the Land Court. Tax of 1910 $3.00.

Theodore Parker. A certain parcel of land containing 12,124 square feet, situated upon Quincy Shore Reservation and North street, being designated on Assessors' plan on file in the Assessors' office as lot 17, plot 9, plan 6074. Tax of 1910 $17.00.

Theodore Parker. A certain parcel of land containing 6515 square feet with building thereon, situated upon Russell street, corner Tirrell street, being designated on Assessors' plan on file in the Assessors' office as lot 9, plot 20, plan 6073. Tax of 1910 $76.00.

Theodore Parker. A certain parcel of land containing 6000 square feet, situated upon the northerly side of Russell street, being designated on Assessors' plan on file in the Assessors' office as lot 1, plot 30, plan 6073. Tax of 1910, $8.50.

Theodore Parker. A certain parcel of land containing 7200 square feet, situated upon Atlantic street, corner Tirrel street, being designated on Assessors' plan on file in the Assessors' office as lot 24, plot 1, plan 6073. Tax of 1910 $16.00. Main sewer assessment apportionment $4.97. Street Watering assessment $1.20.

Theodore Parker. A certain parcel of land containing 6515 square feet, situated upon the northerly side of Russell street, being designated on Assessors' plan on file in the Assessors' office as lot 8, plot 21, plan 6073. Tax of 1910 $12.00.

Theodore Parker, Trustees. A certain parcel of salt marsh containing 53,700 square feet upland, 16,700 (flats) square feet, situated off Myrtle street, being designated on Assessors' plan on file in the Assessors' office as plot 5, plan 6162. Tax of 1910 $3.00.

Theodore Parker, Trustee. A certain parcel of land containing 6000 square feet, situated upon the southerly side of Russell street, being designated on Assessors' plan on file in the Assessors' office as lot 14, plot 19, plan 6073. Tax of 1910 $11.00.

Theodore Parker, Trustee. A certain parcel of land containing 6515 square feet, situated upon the northerly side of Russell street, being designated on Assessors' plan on file in the Assessors' office as lot 4, plot 25, plan 6073. Tax of 1910 $12.00.

Theodore Parker, Trustee. A certain parcel of land containing 24,000 square feet with buildings thereon, situated upon the northerly side of Atlantic street, being designated on Assessors' plan on file in the Assessors' office as lot 13, plot 7, plan 6073. Tax of 1910 $140.00. Main sewer assessment apportionment $8.28. Street Watering $2.00.

Theodore Parker, Trustee. A certain parcel of salt marsh containing 5 acres, situated upon the northwesterly side of Squantum street (salt marsh "Gibbon") being designated on Assessors' plan on file in the Assessors' office as plot 3, plan 6076. Tax of 1910 $24.00.

John E. Poland. A certain parcel of land containing 5972 square feet with unfinished building thereon, situated upon the southerly side of Hunt street, being designated on Assessors' plan on file in the Assessors' office as lot 3, plot 21, plan 6040. Tax of 1910 $72.00.

John E. Poland. A certain parcel of land containing 5458 square feet with building thereon, situated upon the southerly side of Hunt street, being designated on Assessors' plan on file in the Assessors' office as lot 4, plot 20, plan 6040. Tax of 1910 $111.00.

Francis L. Richards, Somerville. A certain parcel of land containing 5000 square feet with buildings thereon, situated upon the westerly side of Everett street, being designated on Assessors' plan on file in the Assessors' office as lot 402, plot 9, plan 6012. Tax of 1910 $57.00.

George A. Richards, Somerville. A certain parcel of land containing 8476 square feet with building thereon, situated upon the corner of Glover and Newbury avenues, being designated on Assessors' plan on file in the Assessors' office as plot 20, plan 6037. Tax of 1910 $67.00. Main sewer assessment apportionment $8.46.

John Rogerson, Boston. A certain parcel of land containing 4575 square feet, situated upon the easterly side of John street, being designated on Assessors' plan on file in the Assessors' office as lot 9, plot 9, plan 6157. Tax of 1910 $.50.

Harris C. Spencer. A certain parcel of land containing 3868 square feet, situated upon the southerly side of Station street. "The Square" being designated on Assessors' plan on file in the Assessors' office as lot 24, plot 15, plan 6003. Tax of 1910 $5.00.

Harris C. Spencer. A certain parcel of land containing 3628 square feet, situated upon the southerly side of Station street. "The Square" being designated on Assessors' plan on file in the Assessors' office as lot 25, plot 14, plan 6003. Tax of 1910 $5.00.

Patrick Sullivan, 2nd. A certain parcel of land containing 15,951 square feet with building thereon, situated upon the southeasterly side of Linden street, being designated on Assessors' plan on file in the Assessors' office as plot 7, plan 6162. Tax of 1910 $30.00.

Mary A. Webb, Boston. A certain parcel of land containing 2819 square feet, situated upon the southerly side of Walker place, being designated on Assessors' plan on file in the Assessors' office as lot 12, plot 29, plan 6047. Tax of 1910 $5.00.

Mary A. Webb, Boston. A certain parcel of land containing 3245 square feet, situated upon the southerly side of Walker place, being designated on Assessors' plan on file in the Assessors' office as lot 13, plot 30, plan 6047. Tax of 1910 $5.00.

Mary A. Webb, Boston. A certain parcel of land containing 2975 square feet, situated upon the northerly side of Sagamore street, being designated on Assessors' plan on file in the Assessors' office as lot 7, plot 24, plan 6047. Tax of 1910 $9.00. Street watering assessment $.80.

Mary A. Webb, Boston. A certain parcel of land containing 4316 square feet, situated upon the northerly side of Sagamore street, being designated on Assessors' plan on file in the Assessors' office as lot 6, plot 23, plan 6047. Tax of 1910 $10.00. Street watering assessment $.80.

Mary A. Webb, Boston. A certain parcel of land containing 4112 square feet, situated upon the northerly side of Sagamore street. being designated on Assessors' plan on file in the Assessors' office as lot 5, plot 22, plan 6047. Tax of 1910 $10.00. Street watering assessment $.82.

Willard Welsh, Boston or Malden. A certain parcel of land containing 20,739 square feet, situated upon the northerly side of W. Squantum street, being designated on Assessors' plan on file in the Assessors' office as plot 1, plan 6158. Tax of 1910 $20.00.

Willard Welsh, Boston or Malden. A certain parcel of land containing 23,850 square feet, situated upon the northwesterly side of W. Squantum street, being designated on Assessors' plan on file in the Assessors' office as plot 4, plan 6158. Tax of 1910 $24.00.

HERBERT S. CHILD.
Tax Collector of Quincy.
Quincy Aug. 13, 1912.
13, 20, 27.

VETERANS NEED PENSION MONEY

Delay of Appropriation Bill Brings Hardships

Washington, Aug. 13.—Commissioner Davenport of the pension bureau is receiving hundreds of appeals from old soldiers for their pension checks. To as many as he can, the commissioner is sending word that congress has appropriated no money as yet. It will before it adjourns. Some pensions have been paid under the resolution which continued last year's appropriations for a month, but that has expired.

"I'm penniless and among strangers and have had to go to the poorhouse," wrote one veteran to the commissioner.

Many others have appealed in a similar way.

NO PERSONAL FIGHT

Roosevelt Proposes to Stand Upon the Progressive Platform

Oyster Bay, N. Y., Aug. 13.—It is Colonel Roosevelt's purpose to make a positive fight for the Progressive platform and ticket rather than against the Republican and Democratic candidates. In opening speeches of his campaign he plans to lay chief emphasis upon what the Progressive party proposes to do, rather than to assail his opponents.

By making positive rather than negative arguments, Colonel Roosevelt hopes to place the other candidates on the defensive. He expressed all confidence in the Progressive platform, drawn largely from his speech in Chicago, which he regards as the greatest effort of his life.

☞Furniture repaired, refinished, re-upholstered by experienced workmen at Kincaide & Co's.
16 T. T. S. tf

LA FOLLETTE MAIL RIFLED

Wisconsin Senator Charges Postoffice Officials

HE IS FIGHTING FOR CLERKS

Senate Stirred by Charges and Exhibition of Opened Letters—Officials Claim Acts, If Committed, Were Done Outside of the Department—Senate to Vote Upon Postoffice Appropriation Bill This Afternoon

Washington, Aug. 13.—The senate, after five hours' work on the postoffice appropriation bill, reached an agreement to vote on the measure at 4 o'clock today.

Discussion of the bill was enlivened when Senator La Follette, speaking on a house provision granting to employes of the postal service the right to organize, deliberately charged officials of the postoffice department with rifling his mail in an attempt to delve into an investigation he was making into the postal service.

The Wisconsin senator declared that his mail had been "subjected to an espionage almost Russian in character," and he showed to the senators a bundle of letters which he said had been tampered with.

"Absurd!" and "Ridiculous!" are adjectives applied to Senator La Follette's charges by officials of the postoffice department. It is declared positively that if the senator's mail has been rifled the crime was committed by somebody not connected with the department.

Senator La Follette, after making his charges, said that men were removed from the railway mail service "for no other reason than that they joined organizations designed to improve labor conditions in the service."

He cited several instances, including the case of George W. Nichols, who, after twenty-two years of service in the department, was suspended shortly after he became a candidate for office in the Railway Mail Clerks' Protective association. The senator discussed the "gag rules" promulgated by President Roosevelt and President Taft, forbidding postoffice employes from carrying their grievances to members of congress.

He had read into The Record several letters from mail clerks in response to the circular letters. He asserted that the officials of the department recognized only one organization, the Railway Mail association, which, he said, was dominated by the officias of the department.

TOWNS AGAIN STRIKEN

Hundreds Killed by Earthquake Near Constantinople

Constantinople, Aug. 13.—Three more earth shocks brought down the few tottering walls left in several towns in the quoake-stricken country about Constantinople.

A number of persons who were hunting in the ruins for property or missing friends are reported to have been killed.

The interruption of telegraphic communication makes it very difficult to obtain accurate details of the disastrous seismic disturbance which occurred Aug. 9 on both sides of the Dardanelles.

No accurate figures of the number of victims can yet be tabulated, though some estimates place the death list at 1000 and the number of injured from 5000 to 6000.

Everywhere in the striken zone there is terrible want and distress. Appeals for doctors and help are constantly being received at the capital, and the government is doing its utmost to satisfy them. The hospitals here are crowded with injured persons.

Praise From the Japanese

Tokio, Aug. 13.—The announcement for the coming of Secretary of State Knox to attend the funeral of Emperor Mutsuhito is received by all the leading Japanese newspapers with expressions of sincere appreciation. Articles in The Journal voice a note of friendliness in connection with Mr. Knox's projected visit.

1,150,000 Pounds of Fish

Boston, Aug. 13.—At T wharf yesterday nearly 1,000,000 pounds of groundfish and 150,000 pounds of swordfish were unloaded by the fleet of vessels which berthed heavily laden with the product of the deep. Prices went downward. The demand is good, too.

An 11-Year Old Mother

Iowa City, Ia., Aug. 13.—The youngest mother recorded in Iowa medical history is an 11-year-old girl from near Davenport, who gave birth to a healthy 8½ pound child at the University hospital. The hospital authorities did not make public the girl's name.

Drowned on Her Vacation

Jaffrey, N. H., Aug. 13.—Miss Vera Hazen, 18, of Berlin, Conn., was drowned while bathing in Gilmore pond.

MRS. WOODROW WILSON.

Wife of the Democratic Candidate For the Presidency.



DENIES SMOKING APPROVAL

Mrs. Woodrow Wilson Suffers From Expressions of Another

Sea Girt, N. J., Aug. 13.—Mrs. Woodrow Wilson, wife of the Democratic candidate for president, has prepared a statement denying reports that she approves of cigaret smoking for women.

A number of perons and papers have confused the governor's wife with Mrs. Wilson Woodrow, former wife of a cousin. Mrs. Woodrow, who is a well known magazine writer, does not hesitate to say that she approves of cigaret smoking by women.

KILLS WIFE, CHILD AND SELF

Brockton Barber Shocks Community By Deed

Brockto, Mass., Aug. 13.—Stephen Kostoff, 22, a Bulgarian employed as a barber at Campello, shot and instantly killed his wife, Helen M. (Gillis), 17, and their 3-months-old son, Arthur, then killed himself with an automatic revolver.

They were found dead by Mrs. Gillis, mother of the dead woman, on returning from a store nearby. No motive is known for the shooting, although the police say Kostoff has had financial difficulties recently.

SEELY QUADRUPLETS FINISH WEEK

Mother Now Knows There Are Four Girls

Boston, Aug. 13.—In the baby incubator, the big box with a glass cover that is to be their home for at least six weeks longer, the Seely quadruplets today began the second week of their existence. Mrs. Seely, as usual, asked how "the twins" are getting along.

The close of their week's existence was celebrated by telling the mother that her "twins" were double. That lady took the news philosophically, but proudly. They are the only quadruplets known to have lived a week and now bid fair to grow up.

The eight little fists would just about fill one of their father's big palms. Their little palms are about an inch broad. The nails of their hands are just about as big as pinheads. Their mouths are scarcely more than half as broad as their fists. The heads of the little ones could just about be fitted into a coffee cup.

MARRIES CHINAMAN

American Girl Bride of Harvard Degree Graduate

Cambridge, Mas., Aug. 13.—Through a return filed at the city hall, it is learned that Fang Shih Chien, a young Chinaman, recently a student at Harvard university, was married at Hamilton by Rev. James W. Higgins to Helen May Court of Cambridge, the daugater of John F. Court of Peabody. Miss Court was born in England.

The bridegroom was a graduate of Harvard college in 1910 and took his degree rfom the Harvard Graduate School of Business Administration in June. He is the son of Young Chien of Tien Tsin, and was born in Chang Chow. His father is reported to be a mandarin.

Mr. Fang formerly roomed near Crescent street in Cambridge, not far from where Miss Court was accustomed to visit a married sister. He has taken his bride to Tien Tsin, China.

ALASKA'S DELEGATE SEAT

Sought After by Five Candidates of Four Parties

Seattle, Aug. 13.—Alaska will elect a delegate to congress today.

There are five candidates—James Wickersham of Fairbanks, Progressive (incumbent); David Gilmore, mayor of Nome, Republican; Robert W. Jennings of Juneau, an attorney, Democrat; Martin Harreis of Chenea, a Russian, Independent Democrat; Kasas Krauczunas of Ketchcokan, formerly United States immigration inspector, Socialist.

FISH AND GAME PROVISIONS

Extracts of the Law With Penalties For Violation

BY STATE COMMISSION

The Fish and Game Commission has issued a very convenient vest pocket edition of the extracts of the fish and game laws for the year.

It may be of interest to gunners and fishermen in this vicinity.

The extracts of the law, with the particular fish or game they bear on, with the penalities for violation are as follows:

FISH.

Black Bass not to be taken under 8 inches, or from April 1 to June 20, both dates inclusive, $10.

Pickerel not to be taken under 10 inches, or from March 1 to April 30, both dates inclusive, $10.

Trout and Salmon may be taken between April 1 and the following July 31, inclusive; Trout less than 6 inches in length, not to be taken; Wild Trout not to be bought, sold or offered for sale, $25.

Smelt may be taken from Junel to the following March 14, inclusive, but only with hook and hand-line, $1.

Lobsters, alive, not to be less than 9 inches; boiled, not to be less than 8 3-4 inches in length; not to be mutilated; or taken when bearing eggs, $5-$100.

Fish which at any time frequent fresh water may be taken only by artificially or naturally baited hook. Ten hooks may be set or used, provided the hooks are not arranged as a trawl.

Fish, Spawn or Roe not to be introduced into public waters except by permit from Fish and Game Commission, $50.

Explosives and Poisons may not be used in fishing waters, or waste materials discharged into streams, $50.

GAME.

All persons must secure from town or city clerk a license for hunting. Fees for unnaturalized foreign-born citizens, $15; non-resident, $10; resident, $1.

Partridge, Woodcock and Quail may be taken only on week days from Oct. 12 to following Nov. 12, inclusive. Bag limit: Ruffed grouse, 3 in one day, 15 in one year, quail and woodcock, 4 in one day, 20 in one year, $20.

Gray and Hungarian Partridge not to be hunted or killed or held in possession, $50.

Pheasants to be hunted or killed $50.

Ducks, Geese and Brant may be taken and sold only between Sept. 15 and following Dec. 31, inclusive; on black ducks, bag limit 15 for any one day. Loons not to be hunted on fresh water, $20.

Plover, Snipe, Rail and Marsh or Beach Birds may be taken and sold only between Aug. 1 and following Dec. 31, inclusive, $20.

Hares and Rabbits may be taken between Oct. 15 and following Feb. 28, inclusive, $10.

Gray Squirrels may be killed only from Oct. 15 to Nov. 14, inclusive, unless doing damage to buildings or crops; bag limit, 5 in one day or 15 in one year, $10.

Deer not to be chased by dogs. Open season in counties of Berkshire, Bristol, Essex, Franklin, Hampden, Hampshire, Middlesex and Worcester, from sunrise of third Monday of November to sunset of following Saturday. Bag limit one deer. Only shot-guns to be used, $100.

Insectivorous and Song Birds not to be killed, captured or held in possession at any time, or used for millinery purposes, $10.

Ferreting, Trapping and Setting Snares prohibited, except that farmers and fruit growers may trap rabbits under permit from Fish and Game Commission, $10-$20.

Wood Duck, Swans, Wild Pigeons, Upland Plover, Piping and Killdeer Plover, Herons, Bittern, Eagles, Fish Hawks, Marsh Hawks, Small Owls, Gulls and Terns not to be killed at any time, or feathers used for millinery purposes, $10-$50.

Eggs and Nests of birds protected by law are not to be taken or disturbed, $10.

Sending or carrying game out of the State, $10-$20.

Hunting on the Lord's day prohibited, $10-$20.

Hunting, importing or liberating Wild Turkeys prohibited $20.

Pinnated Grouse (Heath Hen not to be hunted or killed, $100.

Sale of Partridge, Prairie Chicken and Woodcock prohibited, and also after January 1, 1913, of all species of wild birds and game quadrupeds (except Hares and Rabbits) which are protected by law in any part of the United States, $20.

Sale of Quail killed in this State prohibited.

The Window at the White Cat

By MARY ROBERTS RINEHART

Copyright, 1910, by Bobbs-Merrill Co.

SYNOPSIS

Margery Fleming asks John Knox, attorney, to find her father, State Treasurer Fleming, who is missing. A paper with 1122 on it has been found pinned to Fleming's pillow.

Fleming, whose dishonest work drove Henry Butler, former state treasurer, to suicide, has been seen alive. Knox visits Letitia and Jane Maitland, Margery's aunts.

Margery is engaged to Harry Wardrop. Letitia tells Knox ten of her pearls have been stolen. Knox watches for burglars. During the night Wardrop's valise is robbed.

Jane Maitland mysteriously disappears. Murder is suspected. In her room is found another paper with 1122 on it.

Wardrop is under suspicion. Detective Hunter shows that Wardrop is lying. One of the missing pearls is found in a closet beside his fountain pen.

Knox is in love with Margery. He and Detective Hunter find Fleming shot dead at the White Cat, a political club, where he has been hiding. A note left by Fleming refers to 1122.

(Continued from last issue)

CHAPTER VIII.

Only One Eye Closed.

"I AM—I was—Allan Fleming's private secretary," Wardrop began. "I secured the position through a relationship on his wife's side. I have held the position for three years. Before that I read law. For some time I have known that Mr. Fleming used a drug of some kind. Until a week ago I did not know what it was. On the 9th of May Mr. Fleming sent for me. I was in Plattsburg at the time, and he was at home. He was in a terrible condition—not sleeping at all—and he said he was being followed by some person who meant to kill him. Finally he asked me to get him some cocaine, and when he had taken it he was more like himself. I thought the pursuit was only in his own head. He had a man named Carter on guard in his house and acting as butler.

"There was trouble of some sort in the organization; I do not know just what. Mr. Schwartz came here to meet Mr. Fleming, and it seemed there was money needed. Mr. Fleming had to have it at once. He gave me some securities to take to Plattsburg and turn into money. I went on the 10th"—

"Was that the day Mr. Fleming disappeared?" the chief interrupted.

"Yes. He went to the White Cat and stayed there. No one but the caretaker and one other man knew he was there. On the night of the 21st I came back, having turned my securities into money. I carried it in a package in a small Russia leather bag that never left my hand for a moment. Mr. Knox here suggested that I had put it down and it had been exchanged for one just like it, but I did not let it out of my hand on that journey until I put it down on the porch at the Bellwood house while I tried to get in. I live at Bellwood with the Misses Maitland, sisters of Mr. Fleming's deceased wife. I don't pretend to know how it happened, but while I was trying to get into the house it was rifled. Mr. Knox will bear me out in that. I found my grip empty."

I affirmed it in a word.

"What was in the bag?" the chief asked.

Waldrop tried to remember.

"A pair of pajamas," he said, "two military brushes and a clothesbrush, two or three soft bosomed shirts, perhaps a half dozen collars and a suit of underwear."

"And all this was taken, as well as the money?"

"The bag was empty, except for my railroad schedule."

"Go on, if you please," the detective said cheerfully.

I think Wardrop realized the absurdity of trying to make any one believe that part of the story. He threw up his head, as if he intended to say nothing further.

"Go on," I urged. If he could clear himself he must. I could not go back to Margery Fleming and tell her that her father had been murdered and her lover was accused of the crime.

"The bag was empty," he repeated. "I had not been five minutes trying to open the shutters, and yet the bag had been rifled. Mr. Knox here found it among the flowers below the veranda empty."

The chief eyed me with awakened interest.

"You also live at Bellwood, Mr. Knox?"

"No; I am attorney to Miss Letitia Maitland and was there one night as her guest. I found the bag as Mr. Wardrop described, empty."

The chief turned back to Wardrop.

"How much money was there in it when you—left it?"

"A hundred thousand dollars. I was afraid to tell Mr. Fleming, but I had to do it. We had a stormy scene this morning. I think he thought the natural thing—that I had taken it."

"He struck you, I believe, and knocked you down?" asked Hunter smoothly.

Wardrop flushed.

"He was not himself, and—well, it meant a great deal to him. And he was out of cocaine. I left him raging, and when I went home I learned that Miss Jane Maitland had disappeared, been abducted, at the time my satchel had been emptied! It's no wonder I question my sanity."

"And then—tonight?" the chief persisted.

"Tonight I felt that some one would have to look after Mr. Fleming. I was afraid he would kill himself. It was a bad time to leave while Miss Jane was missing. But when I got to the White Cat I found him dead. He was sitting with his back to the door and his head on the table."

"Was the revolver in his hand?"

"Yes."

"You are sure?" from Hunter. "Isn't it a fact, Mr. Wardrop, that you took Mr. Fleming's revolver from him this morning when he threatened you with it?"

Wardrop's face twitched nervously.

"You have been misinformed," he replied, but no one was impressed by his tone. It was wavering, uncertain. From Hunter's face I judged it had been a random shot and had landed unexpectedly well.

"How many people knew that Mr. Fleming had been hiding at the White Cat?" from the chief.

"Very few—besides myself, only a man who looks after the clubhouse in the mornings and Clarkson, the cashier of the Borough bank, who met him there once by appointment."

The chief made no comment.

"Now, Mr. Knox, you heard no shot while you were in the hall?"

"There was considerable noise. I heard two or three sharp reports like the explosions of an automobile engine."

"You are right about the automobile," Hunter said. "The mayor sent his car away as I left to follow Mr. Wardrop. The sounds you heard were not shots."

"It is a strange thing," the chief reflected, "that a revolver could be fired in the upper room of an ordinary dwelling house, while that house was filled with people, and nobody hear it. Were there any powder marks on the body?"

"None," Hunter said.

The chief got up stiffly.

"Thank you very much, gentlemen. Hunter, I would like to see you for a few minutes."

(To be Continued.)

SODA TANK KILLS MAN

Explosion Wrecks the Store and Cuts An Artery

Pasasic, N. J., Aug. 13.—As Barnet Mirsky was charging the carbon tanks on his soda fountain one of them exploded, killing him almost instantly.

Julius Rosonsky, who was seated outside the store, was cut by flying glass. An artery in his leg was severed and he ran half a mile to the office of a physician, who closed the artery in time to save his life. The store was wrecked.

Catarrh Cannot be Cured

with LOCAL APPLICATIONS, as they cannot reach the seat of the disease. Catarrh is a blood or constitutional disease, and in order to cure it you must take internal remedies. Hall's Catarrh Cure is taken internally, and acts directly on the blood and mucous surfaces. Hall's Catarrh Cure is not a quack medicine. It was prescribed by one of the best physicians in this country for years and is a regular prescription. It is composed of the best tonics known, combined with the best blood purifiers, acting directly on the mucous surfaces. The perfect combination of the two ingredients is what produces such wonderful results in curing Catarrh. Send for testimonials free.

F. J. CHENEY & CO., Props., Toledo, O.

Sold by Druggists price 75c.

Take Hall's Family Pills for constipation.

The Name MIRKIN

Means maker and repairer of all kinds of Furniture, Mattress s, and Cushions. Best work with guarantee; low prices.

M. MIRKIN, Upholsterer

67 Washington Street

Next to the Y. M. C. A. Building,

Quincy, Mass. Tel. Con.

Aug. 10-1m

JAMES F. BURKE

Real Estate and Insurance

AUCTIONEER MORTGAGES

Justice of the Peace Notary Public

Room 4, Savings Bank Building

Tel. 385-3 Jan. 17-tf

LEE'S INN, Squantum

15th season for the famous DINNERS

Fish--Chicken--Broiled "Live" a la carte

Phone, Quincy 1643 W

Leave Electrics at Boardwalk, 5 cent fare from any part of Quincy; ask for transfer. July 23-2mos

HERBERT A. HAYDEN

Piano Tuner

Office at C. F. Pettengill's, 1391 Hancock street, Quincy.

Residence, 78 Cleverly Court, Quincy Point

Mass. Tel. Quincy. 1153 M Nov. 3-tf

INSURANCE

Fire, Liability and Automobile

Strongest Companies. Lowest Rates

Liberal treatment in case of loss.

H. L. KINCAIDE & CO.

CLASSIFIED ADVERTISEMENTS

Advertisements under this head 25 words or less one time 25 cents Three consecutive insertions 50 cents. 6 consecutive insertions 75 cents.

No advertisements taken over the telephone, received by mail or at the office unless accompanied by cash.

LOST

LOST—Two carriage robes. Reward to finder if returned to Charles Clapp, Monatiquot street, North Weymouth. 13-1t

FOR SALE

FOR SALE—$75 buys nice horse suitable for light grocer or family horse, safe with children. F. W. Burnham, 241 Newport avenue, Wollaston. 12-3t.

FOR SALE—Indian Motor Cycle 5 H. P., 2 Cylinder. Price $110 cash. Apply between 7 and 8 A. M. or at 7 P. M. at 154 Elm street, Quincy, or telephone Quincy 1160 for appointment. 1-tf

WANTED

WANTED—Young man graduated from Manual Training High School for pattern makers' apprentice. Boston Gear Works. 14-3t

WANTED—Partner with small capital to invest in grocery and provision store already established in Quincy, apply J. K. Morrison, 7 Cottage avenue. Aug. 12-3t

TUTORING—A. Ethel Borden, Radcliffe College. Address 99 Franklin street, South Braintree. 10-tf

WANTED—Autograph letters and documents of John Adams, President U. S. A., Address, Philip G. Straus, 1628 Eutaw Place, Baltimore, Md. 10-3t

WANTED— Waiter at Thompson Cafe, City Square, Quincy. 9-6t O-1w

WANTED—In Quincy, Wollaston, Norfolk Downs, Atlantic or East Milton a single house with improvements. State location and price. Address H. Ledger Office. 8-6t

WANTED—Dressmaking done at 623 Washington street corner Cleverly court, Mrs. W. L. North. 7-6t

WANTED—Carpenters. Apply to J. S. Johnson, 40 Franklin street. 7-6t

TO LET

A PRIVATE FAMILY— In city square will give table board to two persons. References required. Apply at 1247 Hancock street. 12-6t

TO LET—Half double house entirely separate, 5 rooms, $11 a month. Apply at 48 Quincy avenue. 10-6t

TO LET—Opposite Adams Academy, Quincy Center. A house with all improvements. F. M. Taylor, 527 Main street, South Weymouth, Tel. Weymouth 263 W. 7-tf

TO LET—6 rooms and bath, upper flat. All improvements, $21. Glendale road. Quincy. Nice new half houses opposite new brick school in East Braintree, 5 rooms and W. C. $15. High and dry, select neighborhood, near steam, trolley and shipyard. H. F. McIntire, Greenleaf Block. Tel. 7-tf

TO LET— Two large furnished rooms for light housekeeping; also side room. Apply 26 School street, Quincy. 24-18t

TO LET—A large newly furnished front room with use of bath; close to Quincy Square. Apply at 1187 Hancock street. Aug. 1-tf.

TO LET—Homestead estate of the late Joseph F. Berry, 1642 Hancock street. House of nine rooms with modern conveniences and a large stable. George H. Brown, Trustee, 22 Adams Building, Quincy, or 431 Tremont Building, Boston. 1-tf

TO LET—40 Park Lane, 6 rooms with latest improvements. Best residental section in Quincy. 6 minutes walk from Square, 2 minutes from sea shore. Apply on premises or D. J. Holmes, Builder, 22 Berkely street, Tel. 349-M. 10-tf

TO LET—New 2-family house, 6 rooms each, all improvements, best locality. Apply 87 Merrymount road, Quincy. 8-tf

The National Granite Bank

located at Quincy, in the State of Massachusetts is closing its affairs. All note holders and other creditors of the association are therefore hereby notified to present the notes and other claims for payment.

R. F. CLAFLIN, Cashier.

Jy 9—S 13

PENNIMAN'S TAXI SERVICE

Taxis and 5 and 7 Passenger Touring Cars for all occasions

C. H. PENNIMAN, Prop.

Agent for Pope-Hartford Cars

Demonstration by Appointment

Phones

Stable 207. Residence 972 W

Dec. 23-tf

Quincy Savings Bank

BANK HOURS: Every Business Day except Saturday, 8.30 A. M. to 3 P. M.

SATURDAY—8.30 A. M. to 12 M.

CLARENCE BURGIN, Treasurer.

M. T. SULLIVAN

Real Estate Insurance

Auctioneer Care of Property

Justice of the Peace

Room 3 Durgin & Merrill Block, QUINCY

A GOOD TIME

for you to think about having your

FURNITURE REPAIRING

done is in your vacation time

—AT—

HOLMES & HALL

GENERAL UTILITY HOSPITAL

96 Washington St., Quincy

TELEPHONE 974 W

TO LET

Ground Floor—Granite street, near City Square, 22x55 feet. Also the floor above it. Splendid light—excellent opportunity.

Hancock Building—City Square Offices—Hancock Building—large or small—front or back.

Tenement—22 Granite street, near City Square, Quincy, 4 rooms and bath, $12 a month in advance.

Tenement—22A Granite street, near City Square, Quincy, 4 rooms and bath, $10 a month in advance.

Lodging Rooms—Furnished or unfurnished, Durgin-Merrill Block.

Office—Hancock Chambers, 16x18 feet one flight up, low rent.

City Square Hall, Office or Shop—Hancock Chambers, 2 flights up, 28x43 feet and 20 feet high. Splendid light, low rent.

GREENLEAF BLOCK

(Recently Hotel Greenleaf)

Cor. Hancock and Granite Streets

CITY SQUARE, QUINCY

(Best Location in City)

Transient Rooms—Well furnished and with care, one or two flights up, $1 a day.

Street Floor Stores—Two—16x20 feet with 4 large windows and 10x60 feet with fine light and air.

Desk Room—Street floor, right in the rear of main entrance, good light and air, $5 up a month.

Offices—Only one flight up, large or small, front or back, and at reasonable prices.

Furnished Rooms—With care, steam heat, and detached bath with hot and cold water. $2.00 to $7 per week.

Hall—On top floor, with extensive anterooms, for temporary or permanent use—excellent opportunity for Club or Lodge.

Quincy Real Estate Trust,

(Ask for Mr. Kribs.)

Greenleaf Block, Quincy.

LEWIS N. CURTIS, PAINTER and GLAZIER.

LEADED STAINED GLASS.

DECORATOR and PAPER HANGER

OLD FURNITURE REFINISHED.

Orchard Place, off Spear Street, Quincy.

PATENTS

PROCURED AND DEFENDED. Send model, drawing or photo for expert search and free report. Free advice, how to obtain patents, trade marks, copyrights, etc., IN ALL COUNTRIES. *Business direct with Washington saves time, money and often the patent.* Patent and Infringement Practice Exclusively. Write or come to us at 710 Eighth Street, near United States Patent Office, WASHINGTON, D. C.

CA·SNOW & Co.

What Do You Expect of Shoes ?

"Comfort and long wear" certainly. "Good looks," yes, we all do. "And I always pay about the same price and expect to get the best shoes in town at that price." Isn't that about the way you would answer that question regarding footwear? And it's on those four basic points that we have built up our tremendous and ever-increasing Shoe business— style, fit, long-wear, value. They have all been embodied in every one of our regular lines

For Women
The American Lady Shoe

For Men
The Ralston Shoe

GEORGE W. JONES

1 Granite St., "Just Around the Corner" Quincy

Aug. 12-3t

WHEELER'S

The Store for Ladies' Furnishings

SHIRT WAIST SALE

10 per cent reduction on all Waists for this week

WHEELER'S

City Square, Quincy

Quincy Daily Ledger

THE WEATHER.

Forecast for Boston and vicinity. Generally fair Wednesday and Thursday. Seasonable temperature. Moderate southwest to west winds.

TOMORROW'S ALMANAC.

Sun rises	4.50
Sun sets	6.47
Length of day	13.57
Moon sets	8.05 A. M.
High water, A. M.	12.00
High water, P. M.	12.30

Days decrease 1 hour 20 minutes.

Last Quarter, Aug. 5,	11.18 P. M.
New Moon, Aug. 12,	2.58 P. M.
First Quarter, Aug. 19,	11.57 A. M.
Full Moon, Aug. 27,	2.59 P. M.

QUINCY NOON TEMPERATURES.

At 12 M. today	88 degrees
August 13, 1911,	83 degrees
August 13, 1910,	87 degrees
Noon Maximum, 14 years	98
Noon Minimum, 14 years	87

BRIEFS

The large steel trusses for the new Kincaide theatre are being placed in position.

Eugene O'Connor of Pleasant street has returned from a brief vacation trip to Maine.

Miss Mabel Broderick of Manchester, N. H. is visiting friends on North Payne street.

John Curtis of South Quincy has been at the Cape for the past week on a gunning trip.

Thomas F. Parker of Independence avenue is at Goffe's Falls enjoying his annual vacation.

Milne & Hector have just installed a Grand saw at their South Quincy plant for sawing granite.

Miss Loretta Kedia of Stoughton is spending a few days with Miss Margaret Whalen of Summer street.

Bernard J. Maguire of Cambridge is spending two weeks with his uncle Robert F. Maguire of Washington street.

Mr. and Mrs. T. G. Smith of Washington street spent the week-end at Portland, Me., going down by boat Saturday evening.

Commissioner Tupper has commenced work on the foundations for the tar concrete sidewalks, ordered by the City Council early in the summer.

One of those enjoyable hops will be held at the Quincy Yacht club house tonight. A special car will leave City Square for the club house and return after the hop.

BRIEFS

The dog days are with us as any one can well judge.

Miss Ruth C. Farmer of Granite street is spending her vacation in Concord, Mass., with her aunt.

The Rev. Thomas Ross of Springfield Maine has returned home after spending a few days with Mr. and Mrs. Troup of Plymouth street, South Quincy.

Mr. and Mrs. John Hall of Revere road and Mr and Mrs. Maynard King of Chestnut street left by auto on Monday for Onset, and will make a two weeks' tour of Cape Cod.

J. Harry Hooper of Wollaston, who is connected with the Banker & Tradesman in Boston and Wollaston correspondent of the Quincy Ledger is enjoying his annual vacation.

Quincy is well represented this week at the war game in Connecticut. In the medical department of the Reds are Major Fred E. Jones, Capt. H. W. Blanchard and Lieut. Sidney C. Hardwick.

Miss Marion Tirrell writing from Maine states that Saturday while at Moosehead Lake she met Miss Martha E. Maccarty, physical director at the Woodward Institute who is summering in Maine.

Miss Mildred Gray Huston, stenographer at the district court returned Monday from a trip to Jamaica. Miss Huston made the journey in one of the fruit steamers and reports having had a very fine trip.

The older residents of Atlantic feel very keenly the accident which has taken two of the women that have been brought up in this community and have been active in the work of the Memorial Congregational church, from its beginning over twenty years ago.

Henry L. Souther is the guest of friends at Germantown for a few weeks. He is enthusiastic over Cuba where he spent several months last winter, and expects to return in November. His father, the late Edward B. Souther of Quincy, owned about 50 acres of land at La Gloria.

Miss Muriel Langelier, daughter of Ex-Representative Louis F. R. Langelier of Lunt stret, and Miss Annie Thomas, daughter of James Thomas of the Board of Health of Billings road, left Monday for a three weeks' vacation at South Royalston, Mass Twenty-five of their schoolmates and friends saw them off at the North Station

PRATT'S BREAD made of the best flour by the best bakers. Your grocer.

HOME TRADE WILL HELP QUINCY AND EVERYONE IN QUINCY.

Use Our Storage Warehouse

The men who handle our New Furniture must do it RIGHT. They'll handle yours if you

LET KINCAIDE MOVE YOU

Anywhere, anytime you say. Piano Moving. Charges reasonable. Write, Call, Tel. Quincy 1200.

HENRY L. KINCAIDE & CO.

HURDY GURDY FOR WARD ONE

Ward Four Boys Walloped Three in Slug Ball

LAST WEEK'S RECORDS

A Hurdy-Gurdy with all the modern and new ragtime music will be at Ward One tomorrow afternoon from 2.30 to 4.30 o'clock to be contested are standing broad jump and the standing high jump for the boys and the girls events are not yet decided.

The Junior girls of Ward Three administered a decisive defeat to the Ward One girls yesterday afternoon when they hung up the large score of 19 to 9 in baseball. This makes up, in a measure for the defeat of the older girls last week.

The boys of Ward Four took a trip down to Ward Three last Saturday to learn the new game of "Slug Ball," which is all the rage now. The ward Three boys, however proved to be the pupils instead of the teachers, for the visitors defeated the home team by the large score of 24 to 8. A return match will be played later on in the week at Ward Four.

The attendance and standing of the contestants in the various events were as follows:—

Ward One 1262, 636 boys, 626 girls.

Ward Three 2095, 1078 boys, 1017 girls.

Ward Four 1165, 630 boys, 525 girls.

A grand total of 4522 children attending the grounds last week.

Standing of the Base-ball leagues.

Ward One, White Sox 818 per cent, Senators 692 per cent.

Naps 636 per cent, Red Sox 545 per cent.

Ward Three. Cubs 1000 per cent, Giants 666 per cent.

Pirates 445 per cent, Braves 000 per cent.

Point Winners at Ward One. Boys under 10 years, E. Malcolm 25, W. Houlihan 8, M. Levensen 6.

10, 11, 12 years, C. McGerigle 20 1-2, J. Moynihan 12 1-2, V. Arbuckle 11,

13, 14, 15 years, E. Asklund 2, H. Laing 10, C. Gronberg 9.

GIRLS.

Under 10 years, Mildred Anderson 12 1-2, Irene Thompson 10 1-2, Mildred Gronberg 5.

10, 11, 12, Margaret Gray 15, Irene Thompson 14, Gladys Rendle 6 1-2.

13, 14, 15 years, Marion Finn 28, Ethel Anderson 16, Ruth Smith 8.

WARD THREE POINT WINNERS.

Boys under 10 years, Joe Kelly 23 1-2, L. Abad and L. Aldodellici 11.

10, 11, 12 years, F. Leighton and P. Jenkins 11, E. Barry 10.

13, 14, 15 years, W. Imray 23, E. McDonald 14, H. Truesdale 10.

Girls at Ward Three under 10 years, Lillian Beaton 20, Celia Cremmins 14 1-2, Mabel Beaton 8.

10, 11, 12 years, Myrtle Osborne 22, Theresa Zacchari 7, Ethel Littlewood 6.

13, 14, 15 years Elizabeth Cremmins, 13, Lillian O'Brien 8, Marion Hayden 6.

WARD FOUR POINT WINNERS.

Boys under 10 years, T. Mularkey 23, T. Haggerty 17, G. Adams 8.

10, 11, 12 years, E. Bryant, R. Patterson and J. Knight 8.

13, 14, 15 years A. Desmond 10, G. McDonald 7, T. Maloney 9.

GIRLS.

Under 10 years, Margaret Scanlon 10, Kate Saville 5, Anna Riley 3.

10, 11, 12 years, Helen Mularkey 11, Mona Norris 8, Mary Shea 5.

13, 14, 15 years, Gertie Shevlin 13, Esther Knight 8 1-2, Caroline Hicks 5 1-2.

SENATE FAVORS BUTT MEMORIAL

Permission to erect a memorial to Major Archibald W. Butt and Francis Millet, victims of the Titanic disaster, on the public grounds in the capital, is granted by a resolution passed by the Senate.

The measure carries no appropriation and it is expected that the memorial will be built by public subscription. The resolution now goes to the House.

PELLETIER DENIED STORY.

District Attorney Joseph C. Pelletier, upon his return from Colorado Springs, where he attended the National convention of the Knights of Columbus, denied a report that he was being "backed" for the Democratic nomination for Governor by the New York, New Haven & Hartford Railroad Company.

WOODWARD TENNIS COURT

Put in Fine Condition for the Opening of the School

If the tennis court in the rear of the Woodward Institute soon begins to loom up as the center of much favorable comment, the janitor of the school Allan W. Walker, will surely come in for his full share of praise. He has always taken an active interest in everything affecting the welfare of the school, but his recent work with the tennis court is sure to elicit appreciation on the part of the students and others who have occasion to indulge in this favorite pastime on the Institute grounds.

Recently Mr. Walker oiled the court. The oil was put on in thick quantities and allowed to soak through the ground. A short time ago clay was spread over the court and the rolling machine was then put in action to harden the ground. The court will be allowed to remain as it is for a considerable time, but it is expected that it will be as hard and durable as asphalt when the fall term opens. The court is a most attractive one and with the improvements put into effect by Janitor Walker should prove to be without a peer in Quincy.

WONDERFUL IF SUCCESSFUL

Wise men, gathered from many quarters of the earth, who are attending the ninth international otological congress, held this week at the Harvard Medical School, will put their heads together to devise a scheme that will forever banish unnecessary noises.

About 300 of the delegates have convened. There are a number of women members of the congress. They are Margaret F. Butler of Philadelphia, Alice G. Bryant of Boston, Laura Hunt of Philadelphia, N. Louise Laurence of Boston. Anna Odell of Detroit and Margaret A. Warlow of New York.

Austria, Belgium, Denmark, France, Germany, Great Britain and Ireland, Holland, Hungary, Italy, Norway and Sweden, Spain, Switzerland, and the United States of America are represented by members of the congress.

There will be various entertainments luncheons for the members and a programme of scientific papers will continue throughout the rest of the week.

NEARLY ALL ON THEIR JOBS

Boston Street Carmen's Union officers reported that everything is progressing satisfactorily in the plans for the returning to work of all the Elevated strikers.

Nearly all are already back and running their old cars in their old ratings, it was stated.

Yesterday 58 more applications for membership in the union were received from men who remained on their cars during the strike and from shop and pit men.

NEW HAVEN SUED.

Joseph McCaffrey, through his father, George B. McCaffrey of Brookline sues David F. Cobb of Hingham for $5,000 to recover for alleged personal injuries said to have been received April 24, by being struck by an automobile while on Washington street, Brookline

DISTRICT COURT.

Frank M. Gibson and George N. Prouty both of Boston were fined $5 each on account of costs for violation of the automobile muffler law at Quincy.

Charles H. Wade who was arrested in Weymouth for drunkenness was ordered returned to the state farm, as he was out on parole when he got intoxicated.

Giovani Seleni was fined $10 for threatening assault at Quincy appealed and was held in $100 for the grand jury.

Edward Bennett was fined $10 for assault on Alex Robinson at Quincy. Appealed, and was held in $100 for the grand jury.

Frank Horan was fined $10 and Patrick Devone $3 on account of costs for drunkenness at Quincy.

YOU need the Ledger every day.

SCITUATE LIGHT TOWER

May Yet Be Preserved as Monument to Heroines

For the present at least the historic lighthouse at Scituate will not be sold. The lighthouse has not been in use for many years and the Treasury Department ordered it sold for what it would bring.

Protests on the part of the citizens residents were brought to Senator Lodge and he had the sale held up.

In the meantime the citizens of Scituate are trying to raise a fund to buy the lighthouse. For years it has stood as a landmark and neither the regular residents nor the Summer residents want to see it torn down.

A plan is being worked up by the Scituate colony and the indications are that enough money will be raised to purchase the lighthouse.

The old light is the last monument to the bravery of two Colonial daughters who saved Scituate from an at- k by the British during the stirring times of 1812.

The girls were Addie and Abigail Bates, daughters of the lightkeeper at that time.

According to history, it was during a severe gale that a shipload of British sailors took opportunity to make harbor and send their small boats to the beach on which the lighthouse was situated, it being the nearest approach to the land and the village.

The brave keeper saw the British called his family to the lighthouse and made preparations to defend them.

The daughters, however, were made of sterner stuff. Scattered about the sitting room of the little cottage were drums and fifes, and throwing the windows wide open they began to shout military commands at the top of their voices.

The veteran keeper understood their intentions and joined them in the ruse The brave wife beat the drum, while one of the girls played the fife with all her might, the stirring notes of "Yankee Doodle" of course being detected at once by the British.

The scheme, simple as it seems, worked to perfection and by the efforts of the brave girls the British were frightened away.

ELECT WILSON BEAT ROOSEVELT

Is Undercurrent of Feeling at National Capital

Washington, Aug. 13.—No student of the political situation can misunderstand the present situation in the national contest.

In the capital, through senators and congressmen, the real feeling of the nation's citizenship can readily be ascertained.

There is nothing coming here from constituencies inspiring to the friends of President Taft. The news is disquieting and dispiriting. It would seem as if the real fight for the presidency would be between Colonel Roosevelt and Governor Wilson.

Yet this conclusion having been accepted the real fact remains that the Taft men will elect the next President of the United States. They may not have votes enough to pull their own man through, but they feel certain they have more than enough voters to prevent the election of Colonel Roosevelt.

MEMORIAL TO WOMEN

Heroines of Civil War to Have Home In Their Honor

Washington, Aug. 13.——A resolution that would appropriate $400,000 for a memorial building to commemorate the services of the loyal women of the United States during the Civil war was passed by the senate.

The building would be occupied as the permanent headquarters of the American Red Cross and would be erected in the District of Columbia. The appropriation is made available, providing the commandery of the state of New York of the Military Order of the Loyal Legion raises an additional $300,000 for the same purpose, as they have offered to do.

Established 1870 Telephone

JOHN HALL

FUNERAL DIRECTOR

Carriage and Ambulance Service

1485 Hancock Street. Quincy, Mass.

EDWARD D. BARRETT

Undertaker and Embalmer

Successor to W. E. BROWN

27 Revere Road, Quincy, Mass.

Telephone 416 Quincy. May 28-3mos

EXTRACT FROM

PATCH'S ALMANAC

About this time it is advisable for the householder to fill his coal bins, against the the cold blasts of winter.

C. PATCH & SON, Inc

1422 Hancock Street

Our Constant Aim—

Is to make this Grocery and Market a better one, a more desirable source of supply, an efficient aid to thrifty house wives. We aim at perfection in all details—in quality, price and service. If not already a customer, we solicit an opportunity to please you.

DELICIOUS BONED CHICKEN

The Brand With a Reputation

Richardson & Robbins, can 30c. Large Can 55c

R. E. FOY & COMPANY

JULY ABNORMALLY WARM.

This Distinguished the Early Part of July, According to the Blue Hill Records.

Abnormally warm weather prevailed during the first eleven days of July, but the remainder of the month was generally cooler than the average. The mean temperature of 70.3 degrees was 0.8 degree above the normal, but the lowest for July since 1909. Last year it was 74.3 degrees, the highest on record and in 1910 it was 72.9 degrees. The maximum temperature of the month was 99 degrees on the 9th, and in 63 years this has been equalled only in July, 1911, when on two days the same temperature was recorded. The lowest reached was 49 degrees on the 24th.

Drought conditions continuing from June, persisted until the 11th, but heavy rains on that day, the 18th, 21st and 29th brought the total fall up to 4.16 inches which is .51 inch more than the average amount and .39 inch less than in July, 1911. Rain fell on ten days, and the most in one day was 1.30 inches on the 11th. There was somewhat less than the usual relative humidity, less than the average cloudiness and 12 per cent. more than the normal amount of sunshine.

There was slightly less than the usual amount of wind, and the prevailing direction was southwest. The maximum velocity was 38 miles per hour from the northwest on the 19th. Thunderstorms occurred on six days, and there were four successive storms on the 11th, two of which caused considerable damage in Milton.—L. A. Wells, Blue Hill Observatory.

COW HAD QUIET JAG.

The cow with a jag is the latest discovery by the department of agriculture. A Virginia husbandman, alarmed by the indecorous performances of an ordinarily perfectly mild animal, after munching a ration of ensilage, appealed to the sharps in the department. Investigation revealed that "bossy" had feasted on fermented corn stalks and had simply gotten drunk on raw bourbon whiskey —that was all.

Too Late For Classification.

TO LET—Five-room flat, all improvements, on Bedford street, near Cranch school. Rent reasonable. Apply at 47 Bedford street. 13-3t

FOR SALE—5 passenger Jackson touring car, full equipments. Dr. John H. Anderson, 84 Washington street. Aug. 13-5t

Commonwealth of Massachusetts.

Norfolk, ss. Probate Court.

To the heirs-at-law, next-of-kin and all other persons interested in the estate of Lydia L. Morton, late of Quincy in said County, deceased:

Whereas, two certain instruments purporting to be the last will and testament—and one codicil—of said deceased have been presented to said Court for Probate, by Thomas E. Bixby of Quincy, who prays that letters testamentary may be issued to him, the executor therein named, without giving a surety on his official bond; You are hereby cited to appear at a Probate Court to be held at Dedham in said County of Norfolk, on the fourth day of September A. D. 1912, at ten o'clock in the forenoon, to show cause, if any you have, why the same should not be granted. And said petitioner is hereby directed to give public notice thereof by publishing this citation once in each week, for three successive weeks, in the Quincy Daily Ledger, a newspaper published in said Quincy, the last publication to be one day at least before said Court, and by mailing, postpaid, or delivering a copy of this citation to all known persons interested in the estate, seven days at least before said Court

Witness, James H. Flint, Esquire, Judge of said Court, this eighth day of August in the year one thousand nine hundred and twelve.

JOHN D. COBB, Register.

3t-Aug.-13, 20, 27

Commonwealth of Massachusetts.

Norfolk, ss. Probate Court.

To the devisees, legatees and all other persons interested in the estate of George W. Morton, late of Quincy, in said County, deceased, testate:

Whereas, a petition has been presented to said Court to grant a letter of administration with the will annexed, on the estate of said deceased, not already administered, to Thomas E. Bixby of Quincy without giving a surety on his bond. You are hereby cited to appear at a Probate Court to be held at Dedham in said County of Norfolk, on the fourth day of September A. D. 1912, at ten o'clock in the forenoon, to show cause, if any you have, why the same should not be granted. And said petitioner is hereby directed to give public notice thereof, by publishing this citation once in each week, for three successive weeks, in the Quincy Daily Ledger, a Newspaper published in said Quincy, the last publication to be one day at least before said Court, and by mailing, postpaid, or delivering a copy of this citation to all devisees and legatees named in said will seven days at least before said Court.

Witness, James H. Flint, Esquire, Judge of said Court, this eighth day of August, in the year one thousand nine hundred and twelve.

JOHN D. COBB, Register.

3t-Aug.-13, 20, 27

THE QUINCY DAILY LEDGER

LARGEST **GUARANTEED** CIRCULATION IN THE CITY

Vol. 27 No. 190 | QUINCY, MASS., WEDNESDAY EVENING, AUGUST 14, 1912 | PRICE TWO CENTS

PASSENGERS THROWN OUT AS ELECTRIC CRASHED INTO AUTO

Mrs. McIntire of Everett Sustained Broken Arm. Other Passengers Escaped Injury

Auto Just Crossing Track as the Collision Occurred

There were two automobile accidents in Quincy Tuesday, and while several people were shaken up and one woman sustained a fractured arm that none were seriously injured is considered remarkable.

The first accident occurred on Adams street, Tuesday afternoon at the foot of Eaton's hill, near the entrance to the Furnace Brook Parkway. The two cars that came into collision were the auto truck of Harry G. Higbee of 32 Austin street, Hyde Park, and a touring car of C. P. Gould of Adams street, driven by Charles G. Rippey.

The auto truck was bound toward Quincy and the touring car was going in the opposite direction. In passing each other, not enough room was allowed and the wheel of the touring car struck the truck causing it to slew at right angles and run into a fence at the side of thestreet. The auto truck being a heavy machine was not injured and the men on the machine were not thrown off. The forward wheel of the touring car however had every spoke taken out and the car in this crippled condition ran some distance before Rippey was able to bring it too a stop.

The owner of the truck claimed that he was coming down the hill on the extreme right side of the road and that the touring car was on the wrong side and crowded him. There is quite a sharp turn at the foot of the hill and a car going toward Milton, as was the touring car, would not have a very clear view of what was coming down the hill. The smashed touring car was later towed to a garage.

The second accident occurred on Hancock street between Greenleaf street and Merrymount road about 10.30 Tuesday evening. A large touring car owned by Harry E. Kennison of 19 Woodland street, Everett, and occupied by his mother Mrs. Abbie Kennison, his two sisters Arline and Valda aged 7 and 3 years, his aunt Mrs. Abbie Carr of Everett and Mrs. Charles C. McIntire of Reading.

The automobile was growing dwn Hancock street and had stopped while Mr. Kennison enquired of a pedestrian the nearest way to Boston. He was directed to turn about and go down Adams street. Mr. Kennison started to turn about and in doing so turned directly in front of a Neponset bound Nantasket car. Before he could get out of the way the car struck the automobile knocking off one of the front wheels and smashing the mud guard. The machine was also thrown some distance.

The occupants of the car were thrown out and Mrs. McIntire sustained a fracture of the left arm. The other occupants of the car were also all more or less bruised and the woen promptly went into hysterics. Mrs. McIntire was removed to the office of Dr. N. S. Hunting near by where her injuries were treated.

Later another car was secured and the parties taken to their home in Everett.

The machine which was badly damaged was taken to Gould's garage, although it was some time before the wreck had been cleared away.

Mr. McIntire, claims that he was on the right side of the street and that the car bound for Neponset came along and that the driver did not sound his gong as he should have done. The motorman of the car however claims that he did sound his gong and that as his car approached he saw the automobile standing on the side of the street. Just before he reached the automobile the motorman says that the automobile suddenly turned across the track. It was so close to him that it was impossible to then stop the car. He claims that the driver of the automobile should have looked behind to see if any car was approaching before he attempted to turn across the tracks.

The traffic towards Boston was checked for over half an hour. The car was crowded with passengers at the time of the accident.

Several cars coming along behind were held and forced to wait until the wreckage could be cleared away before they proceeded. It was after one o'clock before the automobile was patched up and removed from the scene of the accident.

BRIEFS

Mayor Eugene R. Stone is confined to his home with an attack of biliousness.

B. Bravet a Finnish barber from Fitchburg has opened a place at 43 Copeland street, West Quincy.

Walter T. Jacobs of Coddington street will spend the next two weeks with relatives at Sandwich on the Cape.

The many friends of Lieut. Clarence Abele will be pleased to learn that he has been appointed commander of the Chester.

☞PRATT'S BREAD—baked by experts in a light, well-ventilated building. All grocers.

CARPETS
Oriental Domestic RUGS
Floor Coverings
OF EVERY DESCRIPTION
At Lowest Possible Prices
Established 1867
John H. Pray & Sons Co.
646-658 Washington St., Opposite Boylston St.
All Goods will be Delivered Free at Residences in Quincy
REPRESENTED IN QUINCY BY
Messrs. OTHO A. HAYWARD and WALTER J. WELLINGTON.

LAWN PARTY NETTED $100

Good Results From Event of Squantum Woman's Club

GAINING IN MEMBERS

Reports of various committees of the lawn party held under the auspices of the Squantum Woman's club Saturday night, show that fully $100 was made at the party. The ladies of the different committees met at the home of the club's president, Mrs. William A. Reed on Bellevue road Tuesday night, and went over the various accounts. Mrs. James Foster who had charge of the sale of tickets reported that she had taken in about $90. The receipts of various booths and the advance sale of tickets brought the amount to $140. After paying all bills it is assured that there will be close to $100 left in the treasury.

The second regular meeting of the Squantum Woman's club takes place Thursday evening at 8 o'clock at the home of Mrs. C. E. Carlson on Huckins avenue. The complete report of various committees will be made at this meeting. Many new members will be taken in. The Woman's club has started under the most favorable auspices and already plans are under way for further entertainments. At Thursday night's meeting Mrs. Arthur Brigham, who will be seen this winter in the Boston Opera Company, will sing. She is one of Boston's most talented young operatic singers and her appearance at club of which she is a member will be a most enjoyable event.

FINNS SEEK CITIZENSHIP

Class of Over 100 Now Receiving Instructions

A large number of Finnish men, residents of Quincy, are to become naturaiized citizens in the near future. Rev. John Lillback has had a class of about 150 whom he has been instructing in citizenship and also explaining the constitution to them. He has been assisted by Morris Tikkanen and Hirvi Molei.

They have been very busy filling out first and second papers, at the Finnish Temperance hall. The work will be continued Friday night and every night afterwards until every Finnish man has been reached who is not already a citizen.

On the suggestion of Rev. Mr. Lillback the examiners from Boston will come to Quincy Monday night to examine the candidates and their witnesses. This will mean a considerable saving to the men both in time and money.

SQUANTUM BRIEFS

Members of the Squantum Improvement association and their guests will have a smoker and social time at the Squantum Inn this evening. An enjoyable program has been arranged. The meeting will be entirely one of entertainment and sociability.

Mr. and Mrs. Harry Russell of Malden and the Rev. Mr. Hook and family have taken the Blampied cottage on Bayside road for the months of August and September. Mr. Russell is planning to build a permanent home in Squantum in the near future.

Miss Blanch and Miss Eva Adams will give a party to a few friends Saturday night at the Bungalow on Bayside road. It is their first season at Squantum but they are very popular in the younger social set of this seashore place.

John Holmes has completed plans for the remodeling of his summer bungalow on Bellevue road to a yearround residence. Work on the new home will begin in about a week.

READ LEDGER ADVS.

WALL BOY SAVED FROM DROWNING

Swam Beyond His Distance and Was in Bad Way

SAVED BY YOUNG DEVER

Edward Wall, 12 years old of Manet avenue, Houghs Neck had a close call while in swimming at Manet beach, Monday afternoon and was saved by Joseph Dever, 17 years old of 1 Carmen street, Dorchester.

Young Wall had started to swim to the raft off Power's boat landing. He had not reached his destination when it was apparent that he had over-estimated his powers of endurance and he was seen to go beneath the surface. Dever from the beach saw the helpless condition of the boy and plunged in to aid him. He had some difficulty in reaching shore safely as on one occasion he was pulled under once before they reached the shore.

SATURDAY FILING DAY

Nomination Papers Must Be With Regis'rars That Day

Unintentionally the error was made in the Ledger yesterday of announcing that the time for filing nomination papers with the Board of Registrars was Friday afternoon at five o'clock. The correct time is Saturday afternoon, August 17, at five o'clock. All candidates should however get their papers with the necessary lists of names in as early as possible in order that the registrars may check them up and have them ready to take into Boston and file with the secretary of state, before five o'clock, Tuesday, August 20.

WELCOME TO SANDBERGS

Councilman and Brother Met at Dock By Quincy Friends

Quite a party of friends of Councilman Edward J Sandberg and Oscar Sandberg went to the Cunard wharf in East Boston this morning to welcome them home as the Laconia on which they sailed was due to dock at 8 o'clock. The two brothers left Quincy May 28, and during their absence have visited many cities in Sweden. including their old home. They were also in attendance at the great Olympic games at Stockholm. Many of their Quincy friends have been kept posted on what they were doing abroad by souvenier postal cards received. That they have had a grand good time was evident from letters and cards received. They are however glad to get back to Quincy again. Plans are being made to give Councilman Sandberg a home coming party in the near future.

OLD FASHIONED SOCIAL.

An old fashioned social will be held in the Finnish Congregational church Thursday evening. M. Riihimatei is chairman of the committee having the affair in charge.

See "ad" Page 5 Q. R. E. T.

CHAIRMAN LANGELIER

Explains That He Instructed Ward Chairman On

NOMINATION PAPERS

The following comunication in a measure explains itself:

Boston, Aug. 13, 1912.

Editor of Quincy Daily Ledger,

Dear Sir:—

The following appeared in one of your issues last week:

Up to Wednesday no papers had been filed and no papers for ward committee had been taken out by either party. As these papers must be in the hands of the Registrars of Voters by August 17 someone has got to get a hustle on.

This would create the impression that the officers of the Republican City Committee were suffering from a stroke of apathy. I would correct the impression one would get from your notice by stating that on behalf of the Committe I personally on July 28 went to the State House and secured blank nomination papers and sent them with the following letter to each ward chairman:

July 29, 1912.

Dear Sir:—

I am enclosing two blank nomination papers, one to be used for your ward committee and the other to be used for delegates to the State Convention. Your ward is entitled to XXX delegates.

Kindly read the directions on the yellow circular attached and observe that the papers should be filed with the City Clerk before five o'clock Saturday, August 17th. I would advise sending them in earlier, if you can.

For any murther information, kindly ring me up, Quincy 281-1.

Yours very truly,
L. F. R. Langelier,
President.

On August 6th I sent another communication as follows:

Quincy, Mass.

Dear Sir:—

Just a reminder that you will not overlook your nomination papers for ward committee and delegates to the State Convention. The signatures must be certified by the Board of Registrars before 5 p. m., August 17th, but it would be better to get them in sooner than that.

You can file them with the Secretary of the Commonwealth before 5 p. m., August 20th, but if you will send them to me, I will look after that for you. Try to get the papers before the Board of Registrars before Saturday, the tenth.

Yours very truly,
L. F. R. Langelier,
President.

I believe you will find that the various ward chairmen will have attended to their duties before the expiration of the time for filing nomination papers.

Respectfully yours,
Louis F. R. Langelier,
President.
Republican City Committee.

However confident Chairman Langelier may be that the chairmen will attend to their duties, there is one fact that cannot be disputed and that is his request or instructions relative to filing the papers August 10 was not complied with.

Only one such paper had been filed with the clerk of the Board of registrars up to this morning, the 14th instant.

The Ledger reporter wrote his story in good faith, without any prejudice. He did not care whether the papers were filed or not. As a newspaper

(Continued on Page Three.)

$250 REWARD

A reward of $250 is hereby offered by the City of Quincy to any person who secures the arrest, conviction and sentence of another for the crime of feloniously setting fire to any yard, shed, building, or structure in the city, and used in connection with the granite industry.

To entitle anyone to the above reward, the arrest must take place before January 1, 1913.

EUGENE R. STONE, Mayor.
Quincy, Aug. 14-tf

SNAP MATCH NEAR SNAPPING DAMON'S THREAD OF LIFE

Had Planned Outing on River But Was Kicked Into Stream by Explosion

He Escaped With Slight Burns Boat Much Damaged

Edward A. Damon, janitor of the court building had a dandy scheme for evading the hot sultry weather this afternoon but someone carelessly left one of those treacherus snap matches on his power boat upon which he stepped. In an instant there was a loud explosion and Mr. Damon went flying through the air landing in Town river, from which he was quickly rescued by parties who had witnessed the accident.

Dr. Middleton was called to dress his burns, which while not necessarily dangerous were nevertheless very painful as he was severely burned about the face and body.

A telephone call was also sent to the Central Fire station and the auto chemical was sent down to extinguish the fire in the power boat which was considerably damaged.

From what could be learned it seems that the power boat Viking was anchored off the foot of River street and when Mr. Damon boarded her this morning he found that his gasolene tank was leaking. While walking about he accidently stepped on a snap match. There was a sharp explosion and Mr. Damon went up into the air as though shot out of a gun.

ANDERSON A CAREFUL MAN

Must Have Tripped on the Rope He Carried

CAUSING DEATH FALL

The body of Charles Anderson, the iron worker who was killed Tuesday noon by a fall from a truss in the new Kincaide theatre building on Hancock street was viewed at Hall's undertaking rooms late in the afternoon by Medical Examiner John C. Frazier of East Weymouth. The body was then given over in charge of an undertaker from Boston who had been sent to Quincy for the body by the family, and taken to his late home at 85 Alexander street, Dorchester. Funeral services will be held at his late home Thursday.

The contractor of the building speaks in the highest terms of the unfortunate man. He was known as a skilled workman and was in the habit of walking across narrow trusses at dizzy heights. He walked across this same truss several times Tuesday morning without mishap and it is thought that he would have been all right this time but that in some manner he became entangled in a rope he held in his hand and tripping lost his balance and fell. In falling he struck on his head on a wooden carpenter's horse in the basement. He lived but a few minutes.

MANY CANDIDATES.

Many contests for office will be made at the biennial convention of the Massachusetts branch of the Ancient Order of Hibernians to be held at Springfield in two weeks. Capt. John H. Dillon of Roxbury will be opposed for reelection as president. Among those mentioned for secretary is Dennis J. Slattery of Weymouth.

DR. MERRILL DIED TODAY

Dr. Fred C. Merrill, assistant professor at Tufts Dental College died this noon at his home 283 Fayette street, Wollaston, after an illness of some duration aged 53 years.

Dr. Merrill has been an assistant professor at the Tufts Dental College for many years, and was a man that was extremely popular with the yachtsman and frequently had some of his students aboard his yacht. His wife died some years ago. He leaves three sons, John L., a Boston dentist, Robert and Ellis.

Dr. Merrill has been a resident of Wollaston for over fourteen years. He is a native of Salem and was the son of Samuel and Elizabeth Merrill. After graduating from the schools of Salem he attended Tufts College and was graduated from the dental college in 1883 He opened an office in Lynn. In 1886 he went to Europe in company with his wife and remained abroad twelve years, practising his profession in Switzerland, Italy, and Germany. He returned in 1898 and settled in Wollaston.

Since that time he has been an assistant professor at Tufts College and his loss came as a severe blow to the many friends to whom he had always endeared himself.

Ernest W. Branch is back again from Troy, New York, where he has been laying out a large tract of land into 700 house lots. The land is known as Sycaway Heights and has a beautiful outlook over the Hudson valley.

☞Furniture and Piano moving done right and reasonable by Kincaide & Co. 15 M. W. F. tf

MATTSON & LUNDGREN
Contractors and Builders
We build Houses and repair old houses at the lowest price.
83 Garfield St., Quincy
Sept. 14 6t

Calves Tongues in glass, 35c
Finnan Haddie, in glass, 25c
Clean, fresh and good—either will make a delicious meal and give you an easy task in preparing.
R. E. FOY & COMPANY

QUINCY DAILY LEDGER
Established 1889

THE HOME NEWSPAPER

Published every evening (except Sunday) at 1424 Hancock Street, Quincy, Mass., by the . . . .
GEORGE W. PRESCOTT PUBLISHING CO.
Incorporated.

Entered at Post Office, Boston, Mass., as Second class Matter

BRANCH OFFICE
National Newspaper Bureau,
219 East 23d Street,
New York City

Subscription
By the year $6.00
By the month .50

Telephone, Quincy 425

Copy for changes of advertisements should be in the office on the afternoon previous to publication to guarantee insertion.

HONESTY IN EVERYTHING

NOTICE TO CORRESPONDENTS.

Anonymous communications to the Ledger containing information relative to the comings and goings of people, announcements of events and the like will be consigned to the waste basket. Every communication should contain the name and address of the sender, not necessarily for publication but as an evidence of good faith.

The Ledger will be glad to receive communications from any of its readers upon local subjects, events, news of the day, movements of people and lodge and organization activities, but the rule about signing them must be adhered to else they will not receive attention. If you do not desire your name used in connection with anything you send in make that known and your wishes will be respected.

EDITOR.

EDITORIAL COMMENT.

Will the Boston girl if she gets on the bench demand being called "Your Honoress," or "Your Ladyship?"

What would that soundless convention do if successful in their efforts? Possibly they might be able to agree that they would have a chance to hear each other talk.

It is amusing to see with what facility and lucidity some Boston daily papers discuss the great dock strike in England, setting forth the whys and wherefores, the errors of both sides and the remedies to be aplied to approve conditions and for seven weeks there was a strike right under their very noses and they did not have the courage to say a single word one way or the other upon the subject editorially.

The Corsican commander was as careful and successful as that other Corsican of some hundred years ago.

"Fares please?" is a welcome change from some of the "Tommy Tuff" demands of a few weeks ago.

Foss casts longing eyes after that "Bull Moose" nomination.

If it is an honest effort to clean up the docket then Mr. Pelletier should be commended for taking up those strike cases. At the same time, he should remember that there are other persons with cases pending who are equally justified in prompt settlement of their affairs.

Strange as it may seem the quiet days are the ones that the newspaper dread the most.

A news story says that a French boy 16 years old in knickerbockers has been sentenced to be hanged for murdur. At that age, he should be relieved from the knickerbockers

Seven flashed into eternity in one day at Sing-Sing is not an enviable record for New York.

When it came to finance how much did the Wall street sharks have on the Tenderloin whales?

A million pounds of fish, a mere mouthful comes into Boston and the price goes down. That is it goes down to the fishermen but there is no aparent change to the consumer.

The estimated crop is going to cut the cost of living in two acording to Secretary Wilson. Has he been reading Anderson's fairy stories. instead of his commission as secretary of the bureau of agriculture?

Johnson is doing more dodging about than a shadow boxer or a ballet dancer. It is about time the big ace quit his fooling

Some of the string of stuff read about base ball these days is enough to add to the higher cost of living.

Monday will mark the 50th anniversary of the negro in the United States, according to the decision of Abraham, but there is a later day Abraham who has pronounced a recall

Very little instruction can be gleaned from an imitation chain gang, with convict plastered on their back, parading the streets of Boston. It is about time that episode was forgotten.

TAX DODGING AN ART.

Tax dodging is an art. It is likewise an art that is cultivated to the fullest extent. Tax dodgers find it mighty easy to move from one place to another. Tax dodgers in Boston maintain a residence in their summer homes and kill two birds with the one stone. They not only reap the advantage of the lower tax rate in the small town but do not declare for what they are well known to be worth in the large city.

The assessors of the small places cater to this class of people. They accept their statement, not perhaps always under oath, in order to keep them on the tax lists as full fledged residents. Many of the men who are assessed for a few hundred thousand dollars could not off hand come within a million of knowing just what they are worth.

A man died in Stockbridge recently who was a recluse and had been paying a nominal tax of little more than $100. His death revealed that he had considerable wealth which raised his tax assessment this year to about $3,000. A remedy for this sort of deception would be to levy back taxes upon the property for the years which the larger amount had not been paid. If it was fought in the courts well and good, it would make a test case and probably help cure many of the tax dodgers oftheir continued ailment along this line.

CHAMPION ADOPTER.

Mrs. O. R. Bosworth of Dickinson, North Dakota, is the champion adopter of the country unless some other person can show a record equal to or surpassing hers which is 21 to date with visions of others in the future. She has accomplished this within a few years and the children all make their home with her. The good woman makes a specialty of caring for orphans. That she does her work thoroughly and well may be judged by the recent acquisition of five, four of them from one family. That she is kind, considerate and a good mother for those poor little ones who would otherwise suffer want or neglect if left to thecare of their parents who were unable to meet their obligations, is conceded. Mrs. Bosworth is doing a work of which any woman should be proud. The mere giving of money to this and that charity, homes and the like, pale beside the monumental task she has so unselfishly set for herself. It is no small under taking to raise a family of 21 children, when bound by the ties of motherhood, but it is another thing for a woman to go out into the world and take that number indiscriminately and agree to do all that a mother should. That she lives upto her self imposed obligation is quite evident.

A SERIOUS CHARGE.

Senator La Follette may have had some justification in the serious charge which he lays at the door of the post office department, but unless he was armed with proof which he could present to substantiate his claim then he never should have openly announced that his mail had been tampered with.

His statement was strong, without any qualification. He declared he had been subjected to espionage almost Russian in character and displayed a bundle of letters to the wondering gaze of the senators which he claimed had been tampered with.

Such an accusation is not only a reflection on the postal department but on the entire administration. If the mail of a United States Senator is subject to such abuse what chance has a private citizen? Senator La Follette has either said too much or not enough. If themail of any citizen, high or low is not safe from official espionage, then the quicker the people find out that fact the better and apply a remedy. If on the other hand theaccusation is made upon mere guess work and suspicion placing in question the integrity and usefulness of the great postal system then the quicker it is retracted and ample apology made the better.

FARMERS AND STATESMEN.

The great men among the ancients understood very well how to reconcile manual labor with the affairs of state, and thought it no lessening of their dignity to make the one the recreation to the other.

That indeed which seems most generally to have employed and diverted their spare hours was agriculture. Gideon among the Jews was taken from threshing, as well as Cincinnatus amongst the Romans from the plow, to command the armies of their countries against the enemies; and 'tis plain their dexterous handling of the flail or the plow, and being good workmen with these tools, did not hinder their skill in arms, nor make them less able in the arts of war or government. They were great captains and statesmen as well as husbandmen.

Cato Major, who had with great reputation borne all the great offices of the commonwealth, has left us an evidence under his own hand, how much he was versed in country affairs; and as I remember, Cyrus thought gardening so little beneath the dignity and grandeur of a throne that he showed Zenophon a large field of fruit trees all of his own planting. The records of antiquity, both among Jews and Gentiles, are full of instances of this kind, if it were necesary to recommend useful recreations by examples.—John Locke.

ENJOYED FREEDOM

But Collie Dog Returned to His Master After Brief Scamper

A handsome collie dog with a leather leash hanging from his collar created some little fun in City Square this morning by his antics. He was owned or at least in the custody of a colored passenger on a Houghs Neck car. As soon as the car stopped the dog jumped to the ground and scampered all around the square at a lively rate. He seemed to enjoy the brief freedom which he had taken unto himself. Several passengers joined the owner in the attempt at seizure but to no avail.

The animal dodged them all and the when cornered with no other avenue of escape open to him he crawled under the fender of one of the two cars standing in the square and made off towards the eastward The whistle of the master halted him a moment, but he turned tail again and started off. A second call was more succesful. Then the owner by some coaxings gradually brought the dog to his side. The animal grovelled on the street. The owner did not attempt to chastise him, but took the leash, shook hands with the dog and the latter tickled to death to get out of it so easy fawned on the master and trotted by his side perfectly contented. He wanted just that little run after being on the car and was bound to have it.

PAVING BIDS PRESENTED

By Three Firms to Com. Tupper and Taken Under Advisement

Bids were opened by Commissioner the city with 35,000 paving blocks for Tupper this morning for furnishing the Hancock street job. But three bids were received as follows:

Calvin T. Fletcher $45 per 1000
William Shea & Son 46.40 per 1000
Falconer & Co. 48.25 per 1000

The bids were taken under advisement and the contract will be let later.

TO SPEAK ON THE COMMON

Col. Roosevelt will speak on Boston Common on Saturday evening next, after his address at the first outing of his new-born party in this state at Point of Pines, acording to a statement issued by the Bull Moose managers.

The time of Roosevelt's appearance on the Common is not yet definitely known, as the details of the plan have not been worked out, but permission was secured from the municipal authorities last evening.

LADIES' NIGHT.

The annual ladies' night of Quincy Council Knights of Columbus will be held this evening at Bass Point, Nahant. The party has chartered a special steamer for the trip and a jolly time is anticipated. Refreshments will be served on the steamer and after landing at Bass Point the party will be given an oportunity to enjoy some of the many places of amusement at this famous resort.

(ADVERTISE.)

VIRGINIA SENATORS CONDEMNED FOR VOTE ON FOREIGN SHIP BILL

Newport News Chamber of Commerce Unanimous in Disapproval of Measure

Nation-Wide Movement Against Such Legislation

The Chamber of Commerce of Newport News, strongly condemned the action of the senate on voting to admit foreign built ships to United States registry.

The story of the meeting with the resolutions adopted and two editorials on the subject from the Daily Press of Newport News, Va., are given below.

This measure means a great deal undoubtedly to several thousand people in Quincy, among them those employed by the Fore River Ship Building Co., and those interested through their disbursements of earnings.

The story and editorials from the Virginia paper follow:

While it was a matter entirely foreign to the calendar and unlooked for, a greater part of the session of the Chamber of Commerce last night was taken up in discussing the act of the United States Senate in adopting an amendment to the Panama canal bill, allowing free toll to foreign built ships flying the American flag, during which the two Senators from Virginia were severely censured for voting directly against the interests of the greatest single industry in the State and one that has brought more wage money into the State than any other; the entire Senate was criticised for its unfairness in not giving the shipbuilding industry in the country a hearing, and a resolution adopted declaring it the sense of the Chamber that the "body views with astonishment, consternation and complete disapproval, the aforesaid action of the Senate." Several of those participating in the discussion did not mince their words in condemning the Senators from Virginia and their indignation was great.

TEXT OF RESOLUTION.

"Whereas, the Chamber of Commerce of this city, recognizing that the growth of the city depends upon the development of American shipping has looked hopefully forward to the opening of the Panama canal as the beginning of an epoch of growth of American deep-sea shipping and of this community dependant thereon; and,

"Whereas, this Chamber, knowing that the shipbuilding plant of this city was the largest industrial plant in the State, knowing that since its establishment this plant had brought into Virginia more wage money from outside sources than any other industry in this State, knowing that with a market for its ships it could employ many times the number of workmen now employed, knowing that these facts were notorious, knowing that there is now under construction at its yard a ship for the foreign trade, knowing that it has heretofore built several of the largest ships for the foreign trade, knowing that the development of this industry was a benefit to every interest in Virginia and a detriment to none, knowing that all these facts were within the knowledge of the Senators who represent this State, this body is yet informed that without hearing or extending an opportunity to be heard on a matter of so great moment, that the Senators from this State have voted in Senate committee to allow foreign workmen to build ships that our own workmen stand ready to build and that our own industries stand ready to contract for; and,

"Whereas, this Chamber is advised that Senator Brandegee insists on the right of those interested to be heard. Now, therefore; be it,

"Resolved, That this body views with astonishment, consternation and complete disapproval, the aforesaid action of the committee on Senate; and be it, further,

"Resolved, That this city demands a hearing before final action is taken which condemns this community to its present limits so destroying the hope of development that our people had the right to entertain; and be it, further,

"Resolved, That a copy of these resolutions be forwarded to Senator Brandegee, and that telegrams containing these resolutions and protesting against the above recited action of the Senate, be sent to Senator Brandegee, the Senators from Virginia, and Senators F. M. Simmons and W. E. Borah, and Congressmen W. C. Adams, J. H. Covington and H. Stephenson of Minnesota, and that a copy of these resolutions be sent to the Chambers of Commerce in this State and their co-operation requested to prevent a gross and irreparable injustice to a sister city and to the State at large; and be it further,

"Resolved, That copies of these resolutions be sent to each Congressman.

The Bourne amendment, however, adopted later by a vote of 36 to 25, restored much of the vigor of the anti-railroad provisions of the House bill. It provided that if the Interstate Commerce Commission should find that any railroad had an interest in a competitive line of steamers, and that such interest was injurious to the welfare of the public, the commission might compel the railroad to dispose of its steamer connections. Senator Brandegee, chairman of the Inter-Oceanic Canals Commission of the Senate, made an ineffective fight on the rigid provisions against the railroad ships.

After the amendments had been added to the House bill he moved that the whole paragraph relating to railroad control be stricken out. This motion was defeated.

A subsequent proposal by Mr. Brandegee to permit any ship line to use the canal, giving to the Interstate Commerce Commission power of control over them was also defeated.

The Reed amendment against trust-owned ships, was called up for a second vote before the bill passed, and was adopted on final passage by a vote of 36 to 23.

The completed canal bill, finally was passed with Senators Burton, Crane, Gallinger, Lodge, Root and other opponents of the free toll and anti-railroad features of it voting against it.

In the form in which it returns to the House, the bill adds to the general scheme for operating and governing the Panama canal, provisions for the admission to American registry of any foreign built ships owned by Americans, provided they are operated wholly in the foreign trade.

FREE FOREIGN SHIPS BUT AN ENTERING WEDGE.

Again the United States Senate has betrayed American labor to American capital. By an overwhelming majority, that body has voted to admit foreign built ships to the American registry provided they ply in the foreign trade, and the two senators from Virginia, who, a little while ago, were so solicitous about the welfare of this city and the State, were found lined up with the Steamship Trust. They cast their vote against the interests of their own state in order to benefit whom?—J. Pierpont Morgan and a few more ship owners.

Let us not be deceived about this proposition. Free ships for the foreign trade is only the entering wedge for free ships for the coastwise trade and this latter will come right after the opening of the Panama Canal, if the free foreign trade ship provision becomes a law. And it will come, because there will not be enough American coastwise ships to take care of the volume of trade that will seek passage through the Canal and this same Steamship Trust will tell Congress that the only way to move the freight is to let down the bars to foreign-built ships, just as they are telling Congress now the only way to build up the merchant marine in the over-seas trade is to let down the bars to the foreign built ship.

The Panama Canal should have been the means to the end of building up the American merchant marine with American dollars in American yards by American workmen with American material. The Senate proposes to build up the merchant marine of this country with American dollars in foreign yards, with foreign material and by foreign workmen, and to thus practically close up the American shipyards, throwing out of work not only the army of fifty thousand men work-

(Continued on Page Four.)

QUINCY REGISTRY
FOR NURSES
20 Whitney Road, Quincy Mass.

Will supply trained and practica nurses, attendants and nursery assistants. No charge will be made to those applying for Nurses.
Mrs. E. L. CRANE, Registrar,
Tel. Quincy 131-2

DIAMONDS
RUBIES
GOLD

Tempt the dishonest when kept in a bureau or desk drawer. Keep yours in one of our steel safety deposit boxes—$5 a year—where nobody but you can get at them, but where they are convenient when you want them. Some folks pay twice as much to keep valuables in Boston safety boxes, but they'r handier here and just as safe.

GRANITE TRUST CO.

Are YOU Losing Money?

Every time you have an opportunity to save money, and don't, you lose. **Our Great August Clearance Sale that's now in full swing offers you** many money-saving opportunities on High Grade, Dependable Home Furnishings. Sure Savings like these:

$12 Hard Wood Refrigerators $8.00
$20 Sea Island Felt Mattresses $10.00
$20 Bed, Spring and Mattress $13.75
$22 Quartered Oak Dining Table $14.75
$35 5 Piece Velour Parlor Suite $19.98
$30 Axminster Rug Size 9x12 ..... $22.75

HENRY L. KINCAIDE & CO., QUINCY
Store Closes August Wednesdays at 1 P. M.
FURNITURE—PIANOS—RUGS—RANGES

FORMS FOR THE

Seventy-Fifth Anniversary Number

OF THE

QUINCY PATRIOT

WILL CLOSE IN A FEW DAYS

There will be an edition of 5000, made up of several sections devoted to Home Interests—viz:

THE CITY, PUBLIC BUILDINGS AND HISTORY
—MERCHANTS AND THEIR HOMES
—INDUSTRIES

All interestingly written up and finely illustrated

Are You Represented?

If not, it is not too late for a write-up in the "Merchants and Home section, or an advertisement in the "Industrial" section

Page $150 Half Page $75 Quarter Page $50

1-8 Page $25 and 1-16 Page $15

BUYING DRESSES FOR NEXT SUMMER

Evening Gowns and Afternoon Costumes For the Price of Simple Frocks

White Satin In High Favor

August sales are now on and for the traditional "song" dresses and materials for dresses can be bought that make the usual prices seem like the inflated values of a Mississippi bubble. Women who know how to dress well on a small allowance are busy with purchases for a late summer wardrobe or making careful selections of goods which after a winter's repose in treasure chests, will blossom forth in another season with every impress of direct importations from Paris. One soon learns the secret of such futures in dry goods. High novelties and extreme styles must be rejected, of course, if you are buying for next year, but a novelty of modest demeanor which makes its appearance a little late this year is sure to hold over and be a leading feature a twelve-month later. In summer silks, especially, is this true. Wonderful bargains, which are such in every sense of the word, are now to be had in this class of materials, for space is needed on the shelves for the coming fall and winter stocks; so, even at a sacrifice, hot weather goods must go. If you bought wisely last summer and have enough to tide you over until the sales this year, you can now take advantage of circumstances and for the ordinary price of one, supply yourself with several pretty silk frocks for bridge parties and afternoon teas next winter.



Such a dress as in this illustration will give goodservice in the late summer and early fall. The material is foulard, a white ground besprinkled with tiny green rings. The border, alternate blocks of green andwhite, is in striking contrast to the rest of the design. A deep collar of Irish lace fastened with an emerald brooch makes an appropriate garniture. Quite in keeping with the dress is the chic hat of white Neapolitan braid, its sole trimming a made aigrette of split turkey quills. It should be noted, too, that the aigrette does not stand up, but spread its length to one side in compliance with the latest fashion in millinery.

Many beautiful designs are available for making up the bordered materials now in fashion. If you do not care for the straight line of the front like the illustration, there are skirts with tunics which lend themselves ideally to the treatment of borders. For the women to whom Nature has not granted the figure for wearing bordered tunics horizontally, there are lovely models in which the border is carried diagonally across the front of the skirt from waistline to hem. And thenthere are the tunics which part in the middle and are carried out over both hips. Some of these hang straight with ripling edges, and some are slightly draped at the sides in a modified pannier form very becoming to a good figure. Recent Paris models are built on these lines, and the loveliest borders in wide flower designs, are used in creating them.

Wide flower borders are to be had, too, in voile, chiffon and other materials suitable for evening gowns. This is the time, by the way, to buy your evening dresses as well as your silk ones, and for the same reason. The summer sacrifice includes remnants of sheer fabrics in delicate tints, often in ample dress lengths, which with a little dexterity can be fashioned at home into gowns as effective as a Callot model.

Lace collars and berthas, pearl embroideries and ribbon flowers can be bought in all the shops, ready to be applied to gowns of all kinds. Many women buy a variety of these accessories, and with different colored slips to wear underneath, escape the charge of monotony by varying the appearance of one evening gown. The chief concern then, only need to be secure smart lines and graceful draperies in the body of the dress and, behold, you are correctly appareled for many social occasions!

For economical reasons, however, many women refuse to consider very sheer fabrics and select messaline or satin in pale tints, producing a desirable variety by means of different lace tunics. Jeanne d'Arc corselet waists and so on. White satin is having a great vogue at present both for evening dress and for afternoon costume as well. One of the latter, brought from Paris by a recently returned traveler, has a long straight tunic which does not quite meet in the front, but leaves space for a row of white pearl buttons with jet rims down the length of the skirt. Similar buttons with black satin loops ornament the wide square collar and deep cuffs. A vest of heavy lace forms the front of the blouse White satin is often combined with dark silk or satin in dresses suited to a simpler taste than one of all white would be.



Such a dress is illustrated in this figure. The dress material (bought at a summer sale,) is a dark blue and white pin-striped silk, the stripes arranged in irregular groups with pleasing effect. Robespierre collar, vest and front of skirt are made of white satin. A white belt at the high waistline, lace jabot and sleeve frills are the simple accessories that give the needful touch of elegance to a rather simple design.

One is often surprised at the difference made in a dress by some simple touch of this kind. Women who make a study of the details of dress know its value and furnish themselves with a sufficient supply in order to keep them always fresh and immaculate.

New York, Aug. 14, 1912.

PATENTS

TRADE-MARKS and copyrights obtained or no fee. Send model, sketches or photos and brief description, for FREE SEARCH and report on patentability. 25 years experience.
Send 2-cent stamp for NEW BOOKLET, full of patent information. It will help you to fortune.
READ PAGES 11 and 12 before applying for a patent. Write to-day.

D. SWIFT & CO.
PATENT LAWYERS,
303 Seventh St., Washington, D. C.

TO STUDY ARCHITECTURE

Miss Marian E. Johnson of Pond street, who in June received the degree of Bachelor of Arts from Wellesley College, sailed Tuesday the thirteenth on the steamship "Cymric" for England in company with Miss E. J Newkirk, Associate Professor in the Department of Art of Wellesley and Miss Eleanor Manning of Boston. They will spend the winter in England and France, studying the architecture of those countries, and Miss Johnson expects to present the results of her study toward a degree of master of arts upon her return.

NOMINATION PAPERS FILED.

Nomination papers were filed this morning with the Registrars of Voters for Joseph Walker as Republican candidate for Governor, and for John R. Nelson, John Moir and William F. Cummings for Republican Ward Committee from Ward Six.

ENGAGEMENT ANNOUNCED.

The engagement is announced of Miss Gladys Ganzel, daughter of Mr. Mrs. Chas. Ganzel of 127 Hampden Circle to Edwin A. Poland of 385 Hancock street, son of Mr. and Mrs. J. E. Poland. The wedding is set for December 31.

Boston Gets Park Chief

Boston, Aug. 14.—James B. Shea, superintendent of parks of Boston, was elected president of the National Association of Park Superintendents. Newburgh, N. Y., will entertain the next annual session.

LIMIT RAISED BY THE JUDGE

To Impatient Lovers Who Are Soon to Marry

In order that they may dispense with waiting the required five days before being married, William G. T. Surridge and Miss Alvina Pfund, both of whom gave their address as 26 School street, applied to Associate Justice Louis Cook this morning and had their requests granted. The happy pair went smilingly to the city clerk, from whom they received a marriage license.

When asked as to the date of their marriage, they had nothing to say. Their expressions, however, showed that they were enwrapped in joy, though the reporters were sadly disappointed in not learning why the happy pair couldn't wait the five days or when their marriage was to take place.

CHAIRMAN LANGELIER

(Continued from Page One.)

man visiting City hall he keeps tabs on what is going on .

The Republicans up to the time of the writing had failed to file their papers and he simply called attention to the fact, with a hint as to the possibilities of delay.

It should have been accepted as a gentle hint to get busy All papers must be filed with the City clerk, who is clerk of the Board of Registrars on or before five o'clock, Saturday, August 17 They must be filed with the secretary of the Commonwealth on or before five o'clock, Tuesday, August 20.

The time leaves very little margin for checking up those papers. If there should be delay until the last minute and a large batch of papers came in the checking by the board of registrars would naturally follow in the order of their reception

The result might be that some of the candidates could not get their names on the list, and because of no fault of their own. The registrars have other nomination papers to check up and certify to besides those of ward and city committeemen.

Furthermore after they are checked up the papers must be taken into Boston and filed with the secretary of the commonwealth before 5 o'clock, Tuesday, August 20.

A little work in arithmetic will show that less than two working days are open for the board of registrars unless they elect to work nights as they cannot legally work on the papers Sundays.

Waiting until the last minute in such a case is dangerous. The City Clerk or board of registrars do not file the papers with the secretary of the commonwealth that must be done by some other authorized person.

The Ledger reporter had no intention of criticising the Chairman of the committe or any other members.

As to the actual performance or apathy that will be determined by those most concerned.

There is one thing certain that if papers are not certified to by the Board of Registrars they will never be accepted by the secretary of state. The Board of Registrars are only human. They can only perform just so much work and if they have more than they can perform in an allotted time the result is inevitable. Some one will get left whether it is from apathy or self-complacency.

D. E. WADSWORTH & CO. Inc.

MARK-DOWN SALE

Bathing Suits

$2.98 Suits $2.50
$2.50 Suits $1.98
$1.98 Suits $1.69

THE SHIRT WAIST STORE

WOMAN'S VIEW OF POLITICS

New England Suffragette Working In New York

OLD PARTIES WERE FAITHLESS

Miss Carpenter of Brookline, Mass., Speaks From New York, Where She Is Working For the Progressive Party—Believes Work of Campaign Merely Educational For Women—"T. R. Right About Negro"

New York, Aug. 14.—Miss Alice Carpenter of Brookline, Mass., who was a member of the committee on resolutions at the national convention of the Progressive party at Chicago, and who has been made a member of the provisional New York state committee, has arrived here to take active part in the campaign. She will live with Miss Mary Drier at 6 Montague terrace, Brooklyn.

"The women of Massachusetts are years behind public opinion," said Miss Carpenter. "They have no leaders. If they wanted the vote here they could have it in six months."

The great opportunity has come for the advocates of woman's suffrage, Miss Carpenter said, because now they are a real part of a political party and have power to see that the promises made to them will be carried out. She said she had absolute faith in Theodore Roosevelt and the Progressive party and that she believed the work of this campaign, as far as women were concerned, would be merely educational, for the reason that the time for the ballot had already come and there was no further need to fight for it.

"I have always been non-partisan," said Miss Carpenter in answer to a question as to whether she believed the suffragists had not done themselves injury by affiliating with the Progressives. "Last year when the question of whether or not the Woman's Suffrage party should indorse certain candidates came up in Massachusetts I fought it tooth and nail. I was the leader of the opposition and I won. My reason for taking that position was that three parties, the Socialists, Prohibitionists and the Democrats had all proved faithless to their promises. It was shown to our party that the Prohibitionists had promised to indorse woman's suffrage and had not.

Now the situation is entirely different. Instead of fighting outside the party we are a part of it. Instead of being a man's party the Progressive party is for men and women. Just think of what that means. The great new party is represented on its national committee by both men and women. The party does not simply indorse woman suffrage, but it pledges itself to it and one of its planks is the franchise. Woman's suffrage could never be accomplished until its representatives are in such a position.

Suffrage was extended to women in every case because some political party felt the need of a certain class of votes and now the Progressive party realizes that it needs the help of the women and it appeals to them.

The Progressive party is not a Roosevelt party alone. It had decided to organize before that. The platform came .. st and Roosevelt second. I come from New England, where they hate Roosevelt. I never did, but I went to Chicago prejudiced with the idea that the new party was subservient to his interests. I learned differently ten minutes after I had been in Chicago.

I come from abolitionist stock and I was much opposed to the upsetting of the negro delegates, but now I am convinced that Colonel Roosevelt was right. At present the negro is simply a buffer between the two parties. His condition can only be improved by a new party formed without him.

Miss Carpenter aid that she had been a social worker in Boston for many years and that not until the shirtwaist workers' strike two years ago did she become an active worker for suffrage . She realized then, she said, that only by having the vote could the working women better themselves.

"Nothing holds progress back more than maudlin sentiment," she continued. There are men who laud women to the skies and beg that she be not dragged down to man's level. He means only the women of his own class, for he probably degraded women in his factory by making them work for starvation wages. The platform of the Progressive party is written from the woman's point of view and it means protection of life.

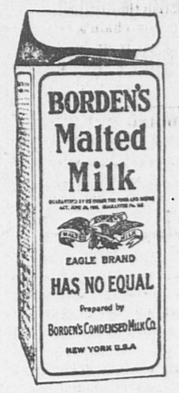
Racing Canal Work

Washington, Aug. 14.—Within a year water will be flowing where the great steam shovels are now working on the Panama canal, if excavation continues at the pace set in July.

Two Children Are Drowned

Lewiston, Me., Aug. 14.—Mabel Matthews and Louise McGillicuddy, aged 12 and 5 years respectively, were drowned while bathing in the Androscoggin river.

Having Trouble With Your Appetite and you don't seem to care for food? Why not tempt the palate with a few dainty dishes prepared from



BORDEN'S Malted Milk
IN THE SQUARE PACKAGE

composed of rich creamy milk and cereal.

You will be surprised at the recipes you will find in the unusual Recipe Book, which, with free trial package, you can get from your druggist or from

Malted Milk Department
BORDEN'S CONDENSED MILK CO.
New York City

Geo. Wm. Bentley Co., N. E. Selling Agents, 192 State St., Boston, Mass. Telephone Richmond 336

EXTRACT FROM
PATCH'S ALMANAC

About this time it is advisable for the householder to fill his coal bins, against the the cold blasts of winter.

C. PATCH & SON, Inc
1422 Hancock Street



Develop Beautiful Lines

In these days more importance than ever is attached to beauty of line in women's fashions.

The new C-B a la Spirite models are designed to bring out the beauty of a good figure and to develop beauty if the figure hasn't it to begin with.

A model for every type of figure.

The CORSET SHOP
MISS S. E. DUNPHY
8 Maple Street, Quincy

MARRIED AT WEYMOUTH

Miss Cynthia L. Conant, daughter of Henry V. Conant, of Weymouth, and Cyril D. Bond of Lawrence, were married Tuesday evening at the home of the bride at Weymouth. The Rev. R. H. Dix, of the First Universalist church, performed the ceremony and there were no attendants. The couple will reside at Lawrence, where the groom is assistant secretary of the Y. M. C. A.

BARNES IS CHAIRMAN

Republican of Campaign Advisory Committee For Taft

New York, Aug. 14.—Chairman Charles D. Hilles of the national Republican committee announced the names of the advisory committee of the national committee. William Barnes, Jr., chairman of the Republican state committee, is chairman of the board. He will have a desk at the national headquarters and will give his entire time to the problems of the campaign.

The members of the advisory committee includes the following from New England: John Hays Hammond, Samuel L. Powers of Massachusetts, and Senator Lippitt of Rhode Island.

SOLDIER BOYS PENNILESS

May Salaries Is the Last Received by American Army

Washington, Aug. 14.—For the first time in its history the American army has gone broke. More than 60,000 soldier boys are without a penny in their pockets, if they have been depending upon Uncle Sam for the money. They have received no pay from the government since last May.

This extraordinary situation, it was explained by General George R. Smith, paymaster general of the army, is due to the failure of congress to pass the urgent deficiency bill. One of the principal items in this bill is $1,800,000 for the payment of the enlisted and official personnel of the army.

Joy Rider Gets Six Months

Boston, Aug. 14.—Martin F. Foley, who drove an automobile across Boston common, was sentenced to two months in the house of correction on each of three charges—recklessly operating an automobile, operating while under the influence of liquor, and drunkenness. Foley appealed.

Lost Oar and Life

Brockton, Mass., Aug. 14.—While trying to pick up an oar which he had lost from his boat in Lake Monponsett George Shaw, 13, of East Bridgewater, fell overboard and was drowned.

READ LEDGER ADVS.

Quincy Daily Ledger

FOR SALE AT

BOSTON—At South Station after 3.30 P. M
QUINCY—Ledger Office 1424 Hancock Street.
L. A. Chapin, 1395 Hancock St.
C. F. Carlson, oppo. Depot.
Thompson's Waiting Room, City Sq.
H. P. Kittredge, City Square.
J. P. O'Brien, 1595 Hancock St.
Mrs. Madden, 16 Quincy ave.
WOLLASTON—Shunk's News Stand.
PARK & DOWNS—Branschied & Marten.
ATLANTIC—Branschied & Marten.
QUINCY NECK—Stetson Pierce, Newcomb Square.
QUINCY POINT—H. H. I. Smith, Washington Street.
Gragg's Pharmacy.
L. A. Cook, Washington Street.
E. O. Godfrey, 538 Washington St.
E. H. Lowe, Washington Street.
George E. Sprague, Cor. River St.
SOUTH QUINCY—Litchfield, Water St.
A. Pierson, 92 Granite St.
Miss G. Booth, Brooks Avenue.
BREWER'S CORNER—Emma Lark.
F. J. Pierson, 149 Granite St.
Mrs. F. H. Stanley.
WEST QUINCY—F. A. Skinner.
John C. Belanger.
HOUGHS NECK—Capt. Fosdick's.

THE WEATHER.

Forecast for Boston and vicinity. Thursday and Friday fair. Continued warm. Moderate south to west winds.

TOMORROW'S ALMANAC.

Sun rises	4.51
Sun sets	6.46
Length of day	13.55
Moon sets	8.27 P. M.
High water, A. M.	12.45
High water, P. M.	1.15

Days decrease 1 hour 22 minutes.

Last Quarter, Aug. 5,	11.18 P. M.
New Moon, Aug. 12,	2.58 P. M.
First Quarter, Aug. 19,	11.57 A. M.
Full Moon, Aug. 27,	2.59 P. M.

QUINCY NOON TEMPERATURES.

At 12 M. today	90 degrees
August 14, 1911,	85 degrees
August 14, 1910,	83 degrees
Noon Maximum, 14 years	98
Noon Minimum, 14 years	87

BRIEFS

Harold Donneley of Holbrook road is in Maine for a vacation.

A new three apartment house is being erected on Montclair avenue.

Miss Dorothy Fratus of Newbury avenue is making a visit in Cohasset.

Mrs. Arthur Stowers of Lunt street, is entertaining her little niece, Miss Ruth White of Andover .

Mrs. Frank Collett of Squantum street, Montclair, has returned from a short visit to Middleboro.

Mrs. Stephen Young of Boston is visiting her son, Mr. Edric F. Young of Eliot avenue, Bellevue Park.

Miss Grace Dingwell of Holmes street, Norfolk Downs is entertaining Miss May Dingwell of Somerville.

Mrs. Lizzie Ramsey of Malden is spending part of her vacation with Mrs. Emma Felt of Holbrook road, Bellevue Park.

Miss Edna Robbinson of Billings road, Norfolk Downs is visiting her sister Mrs. Ella King of Cheever, New Hampshire.

Miss Etta Robinson of Glover avenue has gone to Providence for a week before returning to her teaching duties in Cheever, New Hampshire.

Fred H. Mitchell of Whitney road, accompanied by Mrs. Mitchell left Tuesday for a two weeks' business and pleasure trip through Georgia and Alabama.

A freight train which was shifting in and out of the Norfolk Downs freight yards was derailed Monday night. The accident occurred from a green switchman turning the switch in front of the engine. The south bound main line was blocked for several hours until an engine was sent from South Braintree to push the derailed engine back into the yard The wrecking train followed the last pasenger train out from Boston and placed the derailed engine on the track

LODGE AND BORAH.

Senator Lodge and Senator Borah have accepted invitations to speak at the meeting of the Essex Republican Club, August 22. It is probable that a third speaker of National prominence will also appear.

AQUAS
READY ROOFING
LONG WEAR - EASILY LAID
WATER AND SPARK PROOF
SANBORN & DAMON
QUINCY

FIND BECKER HAS $200-000

New York Banks Reveal Deposits For Whitman

FIND OTHER GRAFT DEPOSITS

Banks Are Willing to Show Deposits of All Suspected Officers to Whitman—Becker Has Quantity of Stocks and Bonds In Safe Deposit In Addition to His Cash—One Officer Said to Have $1,000,000

New York, Aug. 14.—Powerful banking interests, acting through the New York clearing house committee, came to the aid of District Attorney Whitman in his efforts to lay bare the alleged corrupt alliance between the police and the gambling fraternity, founded on graft and blackmail.

A virtual command was given by the committee to all banks in the clearing house to furnish the district attorney with a record of deposits they may have received from any of the high police officials whom the district attorney suspects of having been a collector of blackmail from the disorderly elements of the city.

As a result records showing that within the past eight months Police Lieutenant Charles Becker, charged with the murder of Herman Rosenthal and accused of gambling raft, has made bank deposits of $58,845 in his own name or that of his wife, were placed in the hands of the public prosecutor. His total cash savings in eight months are placed at $200,000. One inspector, the district attorney believes, banked $1,000,000 in this time.

These $58,845 deposits, the records show, were started in November, 1911, shortly after Becker became head of the strong arm squad of gambling raiders and continued all during the time that Jack Rose says he was collecting graft for Becker and until after his arrest.

The district attorney has been promised records of Becker's deposits in four other banks, which nave not had time to go over tneir accounts, and he has also discovered that Becker has an unknown amount of stocks, bonds and other securities locked up in two separate safe deposit vaults. That the total value of the police lieutenant's assets wil. be found to approximate $200,000 would be no surprise to the district attorney. Becker's salary as a police lieutenant was only 2250 a year.

It has also become known that the district attorney is holding for presentation to the grand jury evidence which he expects to result in an indictment of four police inspectors on the charge of collecting blackmail. These four men are all aware, it is said, of that evidence which the district attorney has against them and have been making every effort to cover their tracks. Thus far the state's investigators have uncovered bank accounts of two of them totalling 75,000. The prosecutor expects, however, with the aid of the clearing house officers, to unearth the bank accounts of all four and to disclose some surprisingly large fortunes, in one case an accumulation of nearly $1,000,000.

HYDROPLANE TRIP SPOILED

Broken Propeller Prevents Flight to War Game In Connecticut

Plymouth, Aug. 14.—With their hydroaeroplane somewhat damaged as a result of an accident, Lieutenants Kirkland and Arnold of the United States army abandoned the proposed 200 mile flight from Marblehead to the army aviation field on the banks of the Houstonic river in Connecticut. The aviators took a train to Bridgeport, Conn., to participate in the war game.

The aviators left Marblehead in an attempt to fly to Connecticut, but engine trouble necessitated their landing in Duxbury. With but little wind blowing, the army officers resumed their flight early. They had gone but a few miles when they attempted to negotiate a turn. The hydroaeroplane began to descend and the aviators volplaned to the surface of Plymouth bay. The machine landed in shallow water near the shore. The propeller and a pontoon were broken and other parts were damaged somewhat.

Meat Still Aviating

Chicago, Aug. 14.—Cattle prices made another new record, reaching $10.40 a hundredweight, the highest price ever paid in the local market. Back in 1867 there was a reported sale of steers at $10.25, which was the high price made here last week.

Celebration Disaster Kills Six

Auburn, N. Y., Aug. 14.—Six are dead as a result of an explosion of dangerous fireworks which were being prepared in an Italian colony for a celebration of the Feast of the As-

Spain Facing Revolt

London, Aug. 14.—Members of the Spanish exile colony here say that plans are almost ripe for a big uprising against King Alfonso.

JOHN W. HART.

Counsel For Lieutenant Becker in Rosenthal Murder Case.



Photo by American Press Association.

STEP TOWARDS SOCIALISM

Bryan Terms Mr. Roosevelt's Plan to Control Trusts

Noblesville, Ind., Aug. 14.—William J. Bryan denounced Theodore Roosevelt's plan for the control of trusts as a "step toward Socialism" and as being "impracticable" in an interview here.

"Colonel Roosevelt believes in allowing the trusts to exist, and he proposes to control them by a bureau in Washington," said Bryan. "The plan is a concentration of power and a step toward Socialism. It will be found impracticable."

ATTEMPTED MURDER IS HUSHED UP

Woman Shoots at Haverhill Business Man

Haverhill, Mass., Aug. 14.—A love affair is believed to be at the bottom of the attempted murder of Thomas Nickerson, manager of the local gas company, by a woman who suddenly entered his office and fired three shots at him.

The engagement of Mr. Nickerson and Miss Phyllis Sherwood, leading lady in the "Alias Jimmy Valentine" company which was announced recently, is thought by the police to have been the immediate cause of the attempted murder.

The greatest excitement prevailed in the offices of the gas company following the shooting but the clerks and other assistants were cautioned to keep the matter quiet and although an officer was summoned he was not allowed to enter the private office and the young woman who did the shooting passed out before him unhindered.

Mr. Nickerson left immediately after the excitement had subsided and went to Rye Beach.

A strange feature of the near-tragedy was the fact that George Sherwood, a bricklayer, and uncle of the girl who intends to marry Mr. Nickerson, was at work outside the gas company's building when the shooting took place and rushed into Mr. Nickerson's office.

He declared afterward that he was forced to leave the office by threats of dire bodily harm and he was heard to cry as he was going out:

"Nickerson will never marry my niece."

A fact that may have direct bearing on the shooting is the suit for breach of promise which was brought against Nickerson by Miss Margaret Love of Boston in November of 1911. She sued for $20,000, but the case was settled out of court some months ago.

3000 REPORTED DEAD

Fatalities of Turkish Earthquake Grow Greater

Berlin, Aug. 14.—Three thousand are now said to have been killed in the earthquake in southeastern Turkey, according to a message from Constantinople.

Fifty thousand are homeless and starving, it was added.

An active crater is reported to have appeared on the Asiatic side of the Sea of Marmora

The Audience Can Visit

Chicago, Aug. 14.—Four downtown theatres have decided to do away with orchestras. Under the rules of the Chicago Federation of Musicians the four houses, being in the first class, must employ a minimum of eleven musicians in their orchestras or none at all. The theatres chose the latter alternative.

Military Aviator Killed

Salisbury, Eng., Aug. 14.—One of the most experience English airmen, R. C. Fenwick, was killed while participating in the military aviation speed tests on Salisbury plain.

SENATORS CONDEMNED

(Continued from Page two.)

ing in those yards, but the thousands who work in the steel mills and other factories from which come the material that go into the making of the ships.

Talk about protecting American labor! That indeed, is protecting it! American shippers are not going to profit any by the admission of foreign built ships in the coastwise trade. Absolutely the only people who are going to profit are the ship-owners. You and everybody else are going to pay just as much to have your freight moved as you pay now, or as you would pay were the ships built in this country. Then who gets the benefit? The ship owners.

In order to enrich those owners, the Senate would kill the shipbuilding industry in the United States, throwing thousands and thousands of men out of work. More than that, the Senate would take work from American mechanics and pass it over to the foreign mechanics. That is all very nice for the foreign mechanic, but the Senate is presumed to represent the interest of the American mechanic and to preserve that interest.

We repeat that the Panama Canal should have been the means to the end of building up the American merchant marine. It is not yet too late to accomplish that end. Mr. Bickford presented an admirable plan, having that for its object, and that plan would have worked successfully, for under it the American bottoms would have had the advantage in tolls, the advantage off-setting the difference in the cost of construction here and abroad for ships plying in the foreign trade through the Panama Canal.

Several American lines engaged in the foreign trade had intended to build immense steamers in the American yards for that trade. Other companies would have followed suit and the Canal would have been the means of building up an American merchant marine in American yards. **But the Senate prefers to let that merchant marine be built in foreign yards, to the enrichment of foreign shipbuilders and mechanics and a few steamship owners in the United States at the expense of American shipbuilders and American mechanics.**

Well may the Chamber of Commerce protest! Well may the country protest! Congress should kill this Senate amendment and thus ensure the building of the American merchant marine by American mechanics in American yards.

WHAT FREE SHIPS MEAN TO AMERICAN WORKMEN.

It is conservatively estimated that at least $3,000,000,000 would be required to provide a merchant marine, adequate to the needs of the United States. There are two ways to get the ships we require. One way is to build them from American material in American yards, and employ 50,000 American workmen for five years at the American wage scale, which is two and one-third times as much as that of the British workmen. If this is done, our money stays at home; or we may send this money abroad, reduce by so much the market for American labor, increase by so much the market for foreign labor, and, mark this, **send our money abroad.**

There is no doubt that the cheaper ship can be built abroad. Cheaper men build it. It is perhaps natural that American capital seeking the sea would wish to buy in the cheapest market. But what on earth can American labor be thinking of to permit the work that should stay in their hands to pass the foreign workman, whose wage scale and whose living scale is far below that of the American workman?

Our labor can only get the best wage when there is a great volume of work. Reduce the volume and a reduction in wage follows inevitably.

If it is true, and it seems to be true, that upwards of 2,000 5,000 ton ships are required for the foreign trade of the United States, the building of this vast tonnage abroad reduces by so much the volume of work for American workmen and reduces by so much the market for American labor.

The Senate of the United States by a vote of 34 to 22 passed on yesterday the measure providing for foreign ships in our foreign trade. This was passed without hearing as a late amendment of the Panama canal bill.

The Senators voted this enormous expatriation of American wealth without consulting either with American shipbuilding labor, or American shipbuilding capital. The consequences to either were not considered. What the consequences to both must be is plain.

American labor and American shipyards will still be employed, but instead of 10,000 men at the Newport News shipyard there will be what our coastwise needs require.

Some of our own workmen are dissatisfied with the wage scale at the local yard. There have been rumors of strikes. Is not great demand for labor the best preventive of strikes? Is not great demand for labor the surest way to raise the wage scale.

It seems strange that at a time when labor has been more influential in Congress than at any former time in the history of the United States, that it has been possible for the Senate to send $3,000,000,000 of work to Europe.

Capital gets its ships cheaper. Foreign built ships reap the benefit of the Panama canal. Foreign yards are flooded with work. Foreign workmen have the opportunity to better their condition. But—

What happens to American labor? Is anybody asleep, or has there been a deliberate sacrifice of American shipyards and American labor? This is very true. Unless American yards are busy American shipbuilding labor is without a market.

The KITCHEN CUPBOARD

LOBSTER RECIPES.

NOTHING is easier than to kill your lobster before putting it into the pot of boiling water.

Open and reverse a large pair of scissors. Hold the head of the lobster between the open handles and with the other hand give the body a slight twist. The twist breaks the spinal cord, which runs under the shell, and if the head is held firmly the creature is instantly dead.

A Delectable Salad.

Boiled Lobster Salad.—Boil two medium sized lobsters and when cold pick to pieces. Make a dressing by beating the yolks of two eggs with a teaspoonful of salt, a bit of cayenne, a half tablespoonful of powdered sugar and a teaspoonful of mustard moistened with vinegar. Add gradually a cupful of olive oil. When thick whip in the strained juice of a lemon. Beat five minutes, then add two tablespoonfuls of vinegar. When ready to serve add a quarter of a cupful of cream whipped to a stiff froth. Stir well and mix with the lobster. Serve in a salad bowl lined with crisp lettuce leaves and pile whipped cream on the top.

Casserole of Lobster.—Take the meat from a freshly boiled lobster, mince it and put in a casserole with one and one-half ounces of butter rolled in flour. Stir over a slow fire until quite hot, then add a dash of nutmeg, a dessertspoonful of vinegar to which a grain or two of cayenne and half a saltspoonful of white pepper have been added and two tablespoonfuls of good gravy. Heat again and when thoroughly hot serve in the halved shells with breadcrumbs sprinkled on top.

Novel Patties.

Lobster Patties.—Chop finely the meat of a lobster, then season it with salt, lemon juice, cayenne pepper and a little curry powder and add all to a sauce prepared as follows: Take equal parts of fresh butter and flour, work them well together, set in a stewpan and stir until dissolved. Add a gill of white stock or water and just as it comes to the boil stir in enough cream to make it a nice consistency.

Prepare the patty cases by rolling out puff paste to three-eighths of an inch in thickness and cut it with a cutter three inches in diameter, then mark in the center with a small cutter. With the smaller cutter also cut as many tops as you have cases. Bake the pastry and then remove the inner circle and take out all the soft part of the paste that you can without damaging the case. Fill up each case with the lobster mixture and set in the oven just long enough to heat through.

Anna Thompson

Waded Beyond His Depth

Edgewood, R. I., Aug. 14.—Wading out beyond his depth, Alexis N. Lavallee, a jeweller, 31 years old, married, was drowned here.

Serious Costly Sickness

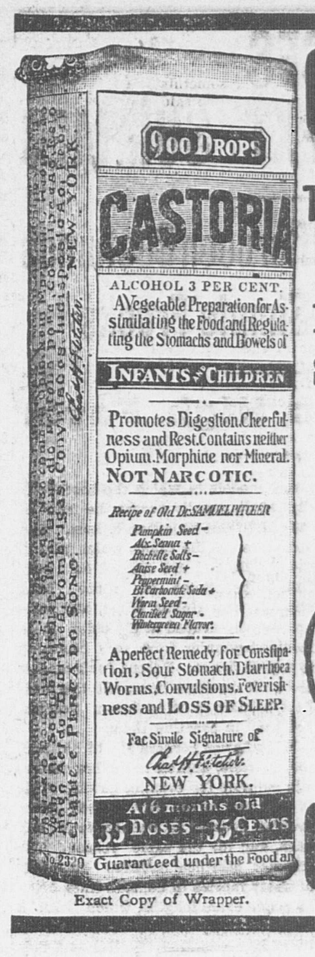
is far too sure to come when your bodily strength has been undermined by the poison of bile. Headaches, sour stomach, unpleasant breath, nervousness, and a wish to do nothing are all signs of biliousness—signs, too, that your system needs help. Just the right help is given and the bodily condition which invites serious sickness

Is Prevented By

timely use of Beecham's Pills. This famous vegetable, and always efficient family remedy will clear your system, regulate your bowels, stimulate your liver, tone your nerves. Your digestion will be so improved, your food will nourish you and you will be strong to DO and to resist. You will feel greater vigor and vitality, as well as buoyant spirits—after you know and use

Beecham's Pills

The directions with every box are valuable—especially to women.
Sold everywhere. In boxes 10c., 25c.



Exact Copy of Wrapper.

CASTORIA

For Infants and Children.

The Kind You Have Always Bought

Bears the Signature of Chas. H. Fletcher.

In Use For Over Thirty Years

CASTORIA

THE CENTAUR COMPANY, NEW YORK CITY.

COAL!

WHY WAIT

ORDER NOW

THE BEST

--- AT ---

J. F. SHEPPARD & SONS, Inc.

27 GRANITE STREET

TEL. 232--W

June 29-tf

WHEELER'S

The Store for Ladies' Furnishings

SHIRT WAIST SALE

10 per cent reduction on all Waists for this week

WHEELER'S

City Square, Quincy

For Commercial Printing

Don't forget that we are headquarters.

We also print Circulars, Books Pamphlets, Posters, or anything you want

GEO. W. PRESCOTT PUB. CO.
Quincy, Mass.

The Window at the White Cat

By MARY ROBERTS RINEHART

Copyright, 1910, by Bobbs-Merrill Co.

SYNOPSIS

Margery Fleming asks John Knox, attorney, to find her father, State Treasurer Fleming, who is missing. A paper with 1122 on it has been found pinned to Fleming's pillow.

Fleming, whose dishonest work drove Henry Butler, former state treasurer, to suicide, has been seen alive. Knox visits Letitia and Jane Maitland, Margery's aunts.

Margery is engaged to Harry Wardrop. Letitia tells Knox ten of her pearls have been stolen. Knox watches for burglars. During the night Wardrop's valise is robbed.

Jane Maitland mysteriously disappears. Murder is suspected. In her room is found another paper with 1122 on it.

Wardrop is under suspicion. Detective Hunter shows that Wardrop is lying. One of the missing pearls is found in a closet beside his fountain pen.

Knox is in love with Margery. He and Detective Hunter find Fleming shot dead at the White Cat, a political club, where he has been hiding. A note left by Fleming refers to 1122.

(Continued from last issue)

I think Wardrop was dazed at finding himself free. As we walked to the corner for a car or cab, whichever materialized first, he looked back.

"I thought so," he said bitterly. A man was loitering after us along the street. The police were not asleep; they had closed only one eye.

The last train had gone. We took a night electric car to Wynton and walked the three miles to Bellwood. Neither of us was talkative, and I imagine we were both thinking of Margery and the news she would have to hear.

It had been raining, and once Wardrop turned around to where we could hear the detective splashing along. The detective was well behind, but after awhile Wardrop stood still, while I plowed along. They came up together presently, and the three of us trudged on, talking of immaterial things.

At the door Wardrop turned to the detective with a faint smile. "It's raining again," he said. "You'd better come in. You needn't worry about me. I'm not going to run away, and there's a couch in the library."

The detective grinned, and in the light from the hall I recognized the man I had followed to the police station two nights before.

"I guess I will," he said, looking apologetically at his muddy clothes. "This thing is only a matter of form, anyhow."

But he didn't lie down on the couch. He took a chair in the hall near the foot of the stairs, and we left him there with the evening paper and a lamp.

Wardrop looked so wretched that I asked him into my room and mixed him some whisky and water. When I had given him a cigar he began to look a little less hopeless.

"You've been a darned sight better to me than I would have been to you under the circumstances," he said gratefully.

"I thought we would better arrange about Miss Margery before we try to settle down," I replied. "Will you tell her about her father?"

"I believe it would come better from you," he said finally. "I am in the peculiar position of having been suspected by her father of robbing him, by you of carrying away her aunt and now by the police and everybody else of murdering her father."

"I do not suspect you of anything," I justified myself. "I don't think you are entirely open, that is all, Wardrop. I think you are damaging yourself to shield some one else."

His expressive face was on its guard in a moment. He ceased his restless pacing, pausing impressively before me.

"I give you my word as a gentleman I do not know who killed Mr. Fleming and that when I first saw him dead my only thought was that he had killed himself. He had threatened to that day. Why, if you think I killed him you would have to think I robbed him, too, in order to find a motive."

I did not tell him that that was precisely what Hunter did think. I evaded the issue.

"Mr. Wardrop, did you ever hear of the figures eleven twenty-two? You never heard Mr. Fleming use them?"

He looked puzzled.

"Probably," he said. "In the very nature of Mr. Fleming's position, we used figures all the time. Eleven twenty-two. That's the time the theater train leaves the city for Bellwood. Not what you want, eh?"

"Not quite," I answered noncommittally and began to wind my watch. He took the hint and prepared to leave.

He opened the door and stared ruefully down at the detective in the hall below. "The old place is queer without Miss Jane," he said irrelevantly. "Well, good night, and thanks."

He went heavily along the hall, and I closed my door. I heard him pass Margery's room and then go back and rap lightly.

"It's Harry," he called. "I thought you wouldn't worry if you knew I was in the house tonight."

She asked him something, for—

"Yes, he is here," he said. He stood there for a moment, hesitating over something, but whatever it was, he decided against it.

"Good night, dear," he said gently and went away.

The little familiarity made me wince. Every unattached man has the same pang now and then. I have it sometimes when Edith sits on the arm of Fred's chair, or one of the youngsters leaves me to run to "daddy." And one of the sanest men I ever met went to his office and proposed to his stenographer in sheer craving for domesticity, after watching the wife of one of his friends run her hand over her husband's chin and give him a reproving slap for not having shaved.

I was ready for bed when Wardrop rapped at my door. He was still dressed and had the leather bag.

"Look here," he said excitedly when I had closed the door, "this is not my bag at all. I never examined it carefully."

He held it out to me, and I carried it to the light. It was an ordinary eighteen inch Russia leather traveling bag, tan in color and with gold plated mountings. It was empty save for the railroad schedule that still rested in one side pocket.

"Don't you see?" he asked excitedly "Whoever stole my bag had this one to substitute for it. If we can succeed in tracing the bag here to the shop it came from and from there to the purchaser we have the thief."

"There's no maker's name in it," I said after a casual examination. Wardrop's face fell, and he took the bag from me despondently.



A Glance Down the Staircase Revealed Davidson.

"If you don't mind I'll leave it here," he said. "They'll be searching my room, I suppose, and I'd like to have the bag for future reference."

I have no idea how much later it was that I roused. I wakened suddenly and sat up in bed. There had been a crash of some kind, for the shock was still vibrating along my nerves. I got up and, lighting the candle, got into my raincoat in lieu of a dressing gown and prepared to investigate.

My door, which I had left open, found closed. Nothing else was disturbed. The leather bag sat just inside as Wardrop had left it. Through Miss Maitland's transom were coming certain strangled and irregular sounds, now falsetto, now deep bass, that showed that worthy lady to be asleep. A glance down the staircase revealed Davidson.

"You didn't happen to be up there a little while ago, did you?" I questioned.

"No. I've been kept busy trying to sit tight where I am. Why?"

"Some one came into my room and wakened me," I explained.

"That's funny," he said. "Anything in the room disturbed?"

"Nothing, but some one had been in the room," I reiterated. "The door was closed, although I had left it open."

"I've got only one business here, Mr. Knox," he said in an undertone, "and you know what that is. But if it will relieve your mind I'll tell you that it was Mr. Wardrop and that to the best of my belief he was in your room, not once, but twice, in the last hour and a half."

"What could he have wanted?" I exclaimed. But with his revelation Davidson's interest ceased.

"Search me," he said and yawned.

I went back to bed. I deliberately left the door wide open, but no intrusion occurred. Once I got up and glanced down the stairs. For all his apparent drowsiness Davidson heard my cautious movements.

"Have you got any quinine?" he said. "I'm sneezing my head off."

But I had none. I gave him a box of cigarettes. I was roused by the sun beating on my face, to hear Miss Letitia's tones from her room across.

"Nonsense," she was saying querulously. "Don't you suppose I can smell? Do you think because I'm a little hard of hearing that I've lost my other senses? Somebody's been smoking."

"It's me," Heppie shouted. "I"—

"You?" Miss Letitia snarled. "What are you smoking for? That ain't my shirt; it's my"—

"I ain't smokin'!" yelled Heppie. "You won't let me tell you. I spilled vinegar on the stove."

"Vinegar!" said Miss Letitia, with scorn. "Next thing you'll be telling me it's vinegar that Harry and Mr. Knox carry around in little boxes in their pockets. You've pinned my cap to my scalp."

I hurried downstairs to find Davidson gone. My blanket lay neatly folded on the lower step, and the horsehair chairs were ranged along the wall as before. I looked around anxiously for telltale ashes, but there was none save at the edge of the spotless register, a trace.

CHAPTER IX.

Breaking the News.

WARDROP did not appear at breakfast. Margery looked tired and white.

I saw the glaring headlines of the morning paper, laid open at Wardrop's plate. She must have followed my eyes, for we reached for it simultaneously. She was nearer than I, and her quick eye caught the name. Then I put my hand over the heading, and she flushed with indignation.

"You are not to read it now," I said, meeting her astonished gaze. "Please let me have it. I promise you I will give it to you almost immediately."

"You are very rude," she said without relinquishing the paper. "I saw a part of that. It is about my father."

"Drink your coffee, please," I pleaded. "I will let you read it then, on my honor."

"How can you be so childish?" she exclaimed. "If there is anything in that paper that it will hurt me to learn, is a cup of coffee going to make it any easier?"

I gave up then, and, feeling that evasion would be useless, I told her what had happened, breaking the news as gently as I could. I said that he had been accidentally shot.

"Accidentally!" she repeated. The first storm of grief over, she lifted her head from where it had rested on her arms and looked at me, scorning my subterfuge. "He was murdered. That's the word I didn't have time to read. Murdered! And you sat back and let it happen. I went to you in time, and you didn't do anything. No one did anything."

I did not try to defend myself. How could I? And afterward when she sat up and pushed back the damp strands of hair from her eyes she was more reasonable.

"I did not mean what I said about your not having done anything," she said, almost childishly. "No one could have done more. It was to happen, that's all."

But even then I knew she had trouble in store that she did not suspect. What would she do when she heard that Wardrop was under grave suspicion? Between her dead father and her lover, what?

I broke the news of her brother-in-law's death to Miss Letitia.

"Shot!" she said, sitting up in bed while Heppie shook her pillows. "It's a queer death for Allan Fleming. I always said he would be hanged."

After that she apparently dismissed him from her mind, and we talked of her sister. She regretted that under the circumstances Jane would not rest in the family lot.

"We are all there," she said—"eleven of us, counting my sister Mary's husband, although he don't properly belong, and I always said we would take him out if we were crowded. It is the best lot in the Hopedale cemetery. You can see the shaft for two miles in any direction."

(To be Continued.)

LONDON VIEWS COASTWISE CASE

U. S. Doing Great Thing For the World

London, Aug. 14.—The Daily Chronicle, commenting editorially on the Panama canal bill recently passed by the American senate, agrees that if the term "coastwise shipping" were more strictly limited a preference to such shipping, though in conflict to the text of the Hay-Pauncefote treaty, would be practically unobjectionable. After expressing the hope that it will be necessary to carry the matter to The Hague tribunal, the newspaper says:

"The United States is doing a great thing for the world in constructing the Panama canal. It would be a pity for its credit to be tarnished by any semblance of sharp practice or verbal evasion of its promises."

The Times in a special article discussing the effect of the Panama bill on British shipping says that if the measure in its present shape becomes a law it will prove little short of disastrous to the British shipowner. On the other hand, it will give a tremendous impetus to the American shipbuilding industry. With the best brains and energy devoted to shipbuilding, the article says, the United States will turn out vessels on a wholesale scale and, aided by freedom from canal dues, there is little to prevent Americans from entering successfully all trades in which the British shipowners now is the principal carrier, while the latter, handicapped by those dues, will compete in vain.

PRATT'S BREAD is always in favor because delicious in flavor. Your grocer.

EXPENDITURES UNSCIENTIFIC

Wilson Believes Budget System More Accurate

GOVERNMENT SHOULD ADOPT

Is In Favor of a More Comprehensive Scheme of Handling Business and Finance of Government—Matter He Has Been Interested In Since Youth—Corporation Campaign Donations Not Wanted

Sea Girt, N. J., Aug. 14.—Governor Woodrow Wilson has expressed himself in favor of a more comprehensive scheme to handle the business and finance of the United States government. With Representative Swagar Sherley of Kentucky, the governor talked for over an hour on the possibility of adopting the budget system of financing the federal government.

"Mr Sherley and I," said the governor, "discussed an idea on systematizing income and expenditure. It is a matter I have been interested in ever since I was a youngster. Things were different then, however. There were the committee on ways and means for supplies, and the committee on appropriations to regulate expenditures. Nowadays we have the military committee taking care of the army appropriation bill; the naval committee looks after the naval appropriation bill; and the agricultural committee the agricultural bill, so that we have no place or authority where the various items might be systematized."

"Every congress appropriates a thousand million dollars, but we never know what the appropriations amount to until congress has adjourned," said Mr. Sherley, after leaving the governor's cottage. "I found Governor Wilson a sympathetic listener to the plan I had in mind. We are less scientific in the United States than any other government in dealing with our annual budget."

Campaign Treasurer Wells amplified his statement relative to the financial end of the campaign. "The policy of financing the Wilson campaign is going to be absolute publicity," he declared. "We'll take contributions of $5000 or $10,000 or more, of course, provided they come from individuals, but just as soon as any such contributions are received they will be made public so that the public may know exactly what we are doing. We don't want anything from corporations. I haven't yet settled upon any particular scheme for raising campaign funds. There is nothing to worry about, however, on the score of contributions. I feel sure that ample money will come into our treasury by popular subscriptions."

MAY JOIN UNIONS

Attempt In Senate to Prohibit Employes Organizing, Killed

Washington, Aug. 14.—An attempt to amend the postoffice appropriation bill to prohibit postal employes from joining secret organizations outside the department was defeated in the senate, 31 to 20, after a sharp fight in which the possibility of a strike against the government was freely discussed.

Senator Root and Senator La Follette later became involved in a bitter controversy that took on a personal tone, in the course of the discussion of the right to organize. Senator La Follette, in defending the right, said the whole attempt to prevent organization of the postal employes was directed at the American Federation of Labor. The legislation against that organization, he insisted, was at the behest of the postal authorities.

"They seek to increase their power," he said, "to extend their espionage and exercise more and more influence over the private affairs of their subordinates. The suggestion of a strike in the government service," he added, "is preposterous."

SIMON WANTS OLD JOB

Movement on Foot to Seat Him Again In Hayti

Kingston, Jam., Aug. 14.—Movements apparent in the Haytian colony here indicate that preparations are under way for the formation of an expedition to oust the new president of Hayti, General Trancrede Auguste, who was elected by the Haytian congress Aug. 8, following the tragic death by fire of the late president, General Cincinnatus Leconte.

The movement is headed by General Antoine Simon, who took refuge in Jamaica in August, 1911, after his government had been overthrown by a revolution which placed General Leconte at the head of the country.

New Minister to Greece

Washington, Aug. 14.—President Taft has sent to the senate the nomination of Jacob G. Schurman, president of Cornell university, to be minister from the United States to Greece and Montenegro. Minister George H. Moses of Concord N. H., who Mr. Schurman succeeds, has resigned.

OUR FLAGS TORN DOWN

Royal Mounted Police Prohibit Display In Saskatchewan

Saskatoon, Sask., Aug. 14.—The Royal Mounted police, headed by a number of citizens of this city, caused a sensation in the streets here during the parade of a visiting American circus when they stopped the procession and ordered that all Stars and Stripes be removed from the wagons, leaving nothing but the Union Jacks to float in the breeze.

The police, while taking down the flags, were both hooted and cheered by the crowds in the street.

WOOL BILL HAS MADE PRECEDENT

House Passes Same Over President's Veto

Washington, Aug. 14.—By the narrow margin of five votes, the house passed the wool tariff revision bill over President Taft's veto. The vote, 174 to 80, was made possible only by the defection of twenty-one Republicans who voted with the Democrats.

The announcement of Democratic success created a wild scene in the house, and amid great confusion the Republican leaders protested that Speaker Clark must count as voting ten members who answered "present" to their names, but not voting, a ruling which would have defeated the Democratic program by overcoming the five-vote margin and making impossible the recording of the necessary two-thirds vote of the house. This the speaker declined to do.

While Democratic and Progressive leaders of the senate do not believe the wool bill can be passed in that body over the president's veto, they will continue the demand for action on the cotton tariff measure.

Not in the memory of the oldest member of the house has a tariff measure ever been passed over the president's veto by the lower branch of congress. Neither Speaker Clark nor Majority Leader Underwood could recollect such an occurrence.

Catarrh Cannot be Cured

with LOCAL APPLICATIONS, as they cannot reach the seat of the disease. Catarrh is a blood or constitutional disease, and in order to cure it you must take internal remedies. Hall's Catarrh Cure is taken internally, and acts directly on the blood and mucous surfaces. Hall's Catarrh Cure is not a quack medicine. It was prescribed by one of the best physicians in this country for years and is a regular prescription. It is composed of the best tonics known, combined with the best blood purifiers, acting directly on the mucous surfaces. The perfect combination of the two ingredients is what produces such wonderful results in curing Catarrh. Send for testimonials free.

F. J. CHENEY & CO., Props., Toledo, O.
Sold by Druggists price 75c.
Take Hall's Family Pills for constipation.

GREENLEAF SCHOOL
40th year. Fall term begins
Monday, September 23, 1912
For particulars address
MISS JOSEPHINE WRIGHT,
54 Revere Road - - Quincy
Aug.5,tf M W S

The Name MIRKIN
Means maker and repairer of all kinds of Furniture, Mattresses, and Cushions. Best work with guarantee; low prices.
M. MIRKIN, Upholsterer
67 Washington Street
Next to the Y. M. C. A. Building,
Quincy, Mass. Tel. Con.
Aug. 10-1m

JAMES F. BURKE
Real Estate and Insurance
AUCTIONEER MORTGAGES
Justice of the Peace Notary Public
Room 4, Savings Bank Building
Tel. 385-3 Jan. 17-tf

HERBERT A. HAYDEN
Piano Tuner
Office at C. F. Pettengill's, 1391 Hancock street, Quincy.
Residence, 78 Cleverly Court, Quincy Point
Mass. Tel. Quincy. 1153 M Nov. 3-tf

INSURANCE
Fire, Liability and Automobile
Strongest Companies. Lowest Rates
Liberal treatment in case of loss.
H. L. KINCAIDE & CO.

Quincy Savings Bank
BANK HOURS: Every Business Day except Saturday, 8.30 A. M. to 3 P. M.
SATURDAY—8.30 A. M. to 12 M.
CLARENCE BURGIN, Treasurer.

CLASSIFIED ADVERTISEMENTS

Advertisements under this head 25 words or less one time 25 cents Three consecutive insertions 50 cents. 6 consecutive insertions 75 cents.

No advertisements taken over the telephone, received by mail or at the office unless accompanied by cash.

FOR SALE

FOR SALE—Horse weighing 900 lbs. smart on road, will sell cheap. Apply 52 Cleverly Court. 14-3t

FOR SALE—Land on Gorse St., and Upland road at low price, or I will build you a house on same to suit and sell it to you complete at extremely low figures. Call on me at once and talk it over. Don't wait, for this is the best oportunity ever offered to secure a home in a first class residential section. Charles A. Ericson, Builder, 4 Euclid avenue, Quincy, Mass. Tel. 586M 6-W-S tf

FOR SALE—5 passenger Jackson 1912 touring car, full equipments. Dr. John H. Anderson, 84 Washington street. Aug. 13-5t

FOR SALE—$75 buys nice horse suitable for light grocer or family horse, safe with children. F. W. Burnham, 241 Newport avenue, Wollaston. 12-3t.

FOR SALE—Indian Motor Cycle 5 H. P., 2 Cylinder. Price $110 cash. Apply between 7 and 8 A. M. or at 7 P. M. at 154 Elm street, Quincy, or telephone Quincy 1160 for appointment. 1-tf

WANTED

WANTED—A young man who understands the care of horses and can make himself generally useful Apply 27 Revere Road. 14-2t

WANTED—Young man requires room and board in private family, vicinity Quincy; state terms, etc. Address R. 25 Ledger office. 14-1t

WANTED—Three Letter Cutters. Aply to Deane Bros., Centre street, South Quincy. 14-3t

WANTED—Young man graduated from Manual Training High School for pattern makers' apprentice. Boston Gear Works. 14-3t

WANTED—Partner with small capital to invest in grocery and provision store already established in Quincy, apply J. K. Morrison, 7 Cottage avenue. Aug. 12-6t

WANTED—Waiter at Thompson Cafe, City Square, Quincy. 9-6t O-4w

WANTED—In Quincy, Wollaston, Norfolk Downs, Atlantic or East Milton a single house with improvements. State location and price. Address H. Ledger Office. 8-6t

LEE'S INN, Squantum
15th season for the famous DINNERS
Fish--Chicken--Broiled "Live" a la carte
Phone, Quincy 1643 W
Leave Electrics at Boardwalk, 5 cent fare from any part of Quincy; ask for transfer. July 23-2mos

The National Granite Bank
located at Quincy, in the State of Massachusetts is closing its affairs. All note holders and other creditors of the association are therefore hereby notified to present the notes and other claims for payment.
R. F. CLAFLIN, Cashier.
Jy 9—S 18

PENNIMAN'S TAXI SERVICE
Taxis and 5 and 7 Passenger Touring Cars for all occasions
C. H. PENNIMAN, Prop.
Agent for Pope-Hartford Cars
Demonstration by Appointment
Phones
Stable 207. Residence 972 W
Dec. 23-tf

M. T. SULLIVAN
Real Estate Insurance
Auctioneer Care of Property
Justice of the Peace
Room 3 Durgin & Merrill Block, QUINCY

A GOOD TIME
for you to think about having your FURNITURE REPAIRING done is in your vacation time
— AT —
HOLMES & HALL
GENERAL UTILITY HOSPITAL
98 Washington St., Quincy
TELEPHONE 974 W

TO LET

TO LET—Tenement on Washington street, 7 rooms, all improvements, including range, lights and screens. Apply to J. W. Pratt, 18 Faxon avenue. Tel. Quincy 581 W. 14-tf

TO LET—Half House, six rooms, Goddard street. Apply at 48 Quincy avenue. 14-6t

TO LET—Five-room flat, all improvements, on Bedford street, near Cranch school. Rent reasonable. Apply at 47 Bedford street. 13-3t

A PRIVATE FAMILY— In city square will give table board to two persons. References required. Apply at 1247 Hancock street. 12-6t

TO LET—Opposite Adams Academy, Quincy Center. A house with all improvements. F. M. Taylor, 527 Main street, South Weymouth, Tel. Weymouth 263 W. 7-tf

TO LET—6 rooms and bath, upper flat. All improvements, $21. Glendale road, Quincy. Nice new half houses opposite new brick school in East Braintree, 5 rooms and W. C. $15. High and dry, select neighborhood, near steam, trolley and shipyard. H. F. McIntire, Greenleaf Block. Tel. 7-tf

TO LET—A large newly furnished front room with use of bath; close to Quincy Square. Apply at 1187 Hancock street. Aug. 1-tf.

TO LET—Homestead estate of the late Joseph F. Berry, 1642 Hancock street. House of nine rooms with modern conveniences and a large stable. George H. Brown, Trustee, 22 Adams Building, Quincy, or 431 Tremont Building, Boston. 1-tf

TO LET—40 Park Lane, 6 rooms with latest improvements. Best residental section in Quincy. 6 minutes walk from Square, 2 minutes from sea shore. Apply on premises or D. J. Holmes, Builder, 22 Berkely street, Tel. 349-M. 10-tf

TO LET—New 2-family house, 6 rooms each, all improvements, best locality. Apply 87 Merrymount road, Quincy. 8-tf

TO LET

Ground Floor—Granite street, near City Square, 22x55 feet. Also the floor above it. Splendid light—excellent opportunity.

Hancock Building—City Square Offices—Hancock Building—large or small—front or back.

Tenement—22 Granite street, near City Square, Quincy, 4 rooms and bath, $12 a month in advance.

Tenement—22A Granite street, near City Square, Quincy, 4 rooms and bath, $10 a month in advance.

Lodging Rooms—Furnished or unfurnished. Durgin-Merrill Block.

Office—Hancock Chambers, 16x18 feet one flight up, low rent.

City Square Hall, Office or Shop—Hancock Chambers, 2 flights up, 28x43 feet and 26 feet high. Splendid light, low rent

GREENLEAF BLOCK
(Recently Hotel Greenleaf)
Cor. Hancock and Granite Streets
CITY SQUARE, QUINCY
(Best Location in City)

Transient Rooms—Well furnished and with care, one or two flights up, $1 a day.

Street Floor Stores—Two—16x20 feet with 4 large windows and 10x60 feet with fine light and air.

Desk Room—Street floor, right in the rear of main entrance, good light and air, $5 up a month.

Offices—Only one flight up, large or small, front or back, and at reasonable prices.

Furnished Rooms—With care, steam heat, and detached bath with hot and cold water. $2.00 to $7 per week.

Hall—On top floor, with extensive anterooms, for temporary or permanent use—excellent opportunity for Club or Lodge.

Quincy Real Estate Trust,
(Ask for Mr. Kribs.)
Greenleaf Block, Quincy.

LEWIS N. CURTIS,
PAINTER and GLAZIER.
LEADED STAINED GLASS.
DECORATOR and PAPER HANGER
OLD FURNITURE REFINISHED.
Orchard Place, off Spear Street, Quincy.

PATENTS
PROCURED AND DEFENDED. Send model, drawing or photo for expert search and free report. Free advice, how to obtain patents, trade marks, copyrights, etc., IN ALL COUNTRIES. Business direct with Washington saves time, money and often the patent.
Patent and Infringement Practice Exclusively.
Write or come to us at
710 Eighth Street, near United States Patent Office,
WASHINGTON, D. C.
CASNOW & Co.

What Do You Expect of Shoes ?

"Comfort and long wear" certainly. "Good looks," yes, we all do. "And I always pay about the same price and expect to get the best shoes in town at that price." Isn't that about the way you would answer that question regarding footwear? And it's on those four basic points that we have built up our tremendous and ever-increasing Shoe business— style, fit, long-wear, value. They have all been embodied in every one of our regular lines

For Women
The American Lady Shoe

For Men
The Ralston Shoe

GEORGE W. JONES

1 Granite St., "Just Around the Corner" Quincy

Aug. 12-3t

MISS HONKENON OFF FOR HOME

Titanic Survivor Sailed on the Steamer Cymric

Miss Elina Honkenon, the young Finnish woman, survivor of the Titanic disaster sailed on the steamer Cymric for her native land Tuesday. She was accompanied on board the steamer by Rev. and Mrs. John E. Lillback of Quincy.

The young woman has been in Quincy for over a week, and is not in very good health.

Through the efforts of Rev. Mr. Lillback and the local board of Associated charities she was provided with means by the Red Cross Emergency Relief Committee.

Misses Aino Kartano and Selma Sall of the Finnish Congregational church in Quincy who are on a visit to Finland, sailed on the same ship and will cheer Miss Honkenon on the voyage.

BRIEFS

Mrs. George T. Magee of Hancock street is at Ocean Bluff, Brant Rock.

Irene F. McEcheran of North Payne street is visiting friends at Westwood.

Walter F. Maguire of Copeland street is enjoying a two weeks' vacation at Rockport, Maine.

George F. Dimmock of Whitwell street has gone to New Haven, Conn., for a three weeks' sojourn.

Superintendent A. L. Barbour of the school department has returned from his summer vacation trip.

Miss Grace F. Cummings of Dorchester is visiting her cousin Miss Josephine McCarthy of Gay stret.

Miss Elsie Burrell, daughter of Chief of Police Burrell has returned from a sojourn at Providence, R. I.

Major Fred E. Jones of the 5th Regiment is with the Blue army in the war game that is taking place this week in Connecticut.

Miss Mary Eva Dunham of 19 Grant street, has returned after a very pleasant visit with her grandparents at East Milton.

A meeting of the Houghs Neck Ladies' Catholic club was held Tuesday evening at the home of Mrs. Jason L. Harvey, of Harvey's Lane

John D. McKay, one of the City Square lawyers returned this morning from a vacation trip to Nova Scotia. He reports come great trout fishing.

Cards are being received from Sylvanus Moyle clerk at the Wollaston post office who is enjoying a vacation trip through the western part of this state and Connecticut.

Assistant Court Officer Arthur B. Hultman leaves tomorrow for his vacation. Court Officer William M Marden who has been away for two weeks returns Thursday morning

Members of the sewing circle of Quincy Chapter, Order of Eastern Star meet this afternoon with Mrs. John Leach at her home, corner of Safford street and South Central avenue.

NO FOOLING HEALTH BOARD

Syrian Dodgers Will Not Get By With Sharp Practice

MORE INSPECTIONS PROBABLE

As was noted in the Ledger several week ago the Board of Health went on a smelling tour of some of the Syrian boarding houses in the Fore River district and found conditions anything but satisfactory. In some of the houses visited men were found huddled together in small rooms like so many sheep. At the time the Board made its visit to the premises the men were found asleep in the beds.

Stringent measures were immediately taken to clean out these places and there was considerable of a howl when in some cases where the Board found the beds too filthy they set fire to them. In other cases the occupants were ordered to thin out the beds.

It was learned that the orders of the Board of Health were complied with but it seems that some of these Syrians will bear watching for where the order was apparently carried out it is reported that extra beds taken out of one door were carted back into the house again by the rear door.

This is not to the liking of the Board of Health and unless the parties clean out the beds they have been notified that they will be summoned into court.

BRIEFS

James F. Mortlin of Garfield street is enjoying his annual vacation.

Mayhurst Lassie the Scottish terrier owned by George L. Haupt of Fore River won second prize in both classes in which she was entered in at Newport, R. I. August the tenth.

HORSE MEAT.

Every mail now brings Mayor Fitzgerald suggestions of substitutes for meat, since the mayor announced his opinion concerning the efficacy of a boycott. Practically all are from manufacturers of one food stuff or another who realize the value of the advertising they might get from an announcement by the mayor of a particular substitute. One baked beans merchant thanked the mayor deeply for the advertising the mayor's statement has already given the bean industry and offers to keep the mayor's table supplied with all the luscious vegetables that the family can eat. He says he will serve the mayor "beans for breakfast, beans for dinner, and ice cold beans for tea," like the boarding house bill of fare, if the mayor will accept.

Horse meat by all means. It is a delicacy in Paris and now that automobiles are taking the place of horses, horse farms could make a big profit for the enterprising promoter. Much meat that is now eaten is not any superior to some horse meat.Ex.

READ LEDGER ADVS.



'Phone Quincy 1200

Chair, Boat and Yacht Cushions made to order. Carpets and Linoleum laid. Window Shades and Screens to order

FURNITURE repaired refinished re-upholstered

Packed for Shipment

Baby Carriage Wheels re-tired.

Our Work and Prices Please Particular People **Try Us**

HENRY L. KINCAIDE & CO.

GOOD WORK BY GIRL ATHLETES

In the Ward Three Playground Games Tuesday

WARD FOUR THURSDAY

Yesterday afternoon at Ward Three over 400 youngsters attended and took part in the sports which were scheduled. The competition was close in all the events, especially so in the girls dashes, which called for over 15 heats before the results were determined. Lillian Beaton, of the younger girls, took first place in both her events as did Elizabeth Johnson in the older girls' contests. Percy Jenkins and Joe Kelly also captured two first places in their events

Summary of the boys' events: Hop-step-jump, boys under10 years, first, Joe Kelly,24 feet, second, A. Della Chiese, third, J. McLeod, fourth, H. Faxon. 10, 11, 12 years, first, P. Jenkins, 30 feet, second, E. Barry, third, G. Gorman, fourth, L. Curtin. 13, 14, 15 years, first, F. McIntire, 34 feet, second, R. Sandblom, third, J. Tite, fourth, J.Robertson.

50 yard dash, boys under 10 years, first, J. Kelly, second, A. Della Chiese, third, W. Jacobson, fourth, P Flynn.

75 yard dash, boys 10, 11, 12 years, first, P. Jenkins, second, L. Curtin, third, E. Leighton, fourth, D. McIntire.

100 yard dash, boys 13, 14, 15 years, first, W. Imray, second, J. Robertson, third, J. Tite, fourth, R. Sandblom.

Girls' events. Two standing broad jumps, girls under 10 years, first, Lillian Beaton, 9 ft., 10 in. second, Celia Cremmins, third, Mary Curtin, fourth, Gertrude Osborne. 10, 11, 12 years, first, Theresea Zaccaharina, 11 feet, 1 inch second, Eleanor Hayden, third, Irene McDonald, fourth, Myrtle Osborne. 13, 14, 15 years, first, Elizaond, Ethel Littlewood and Rachel Osond, Ethel Littlewood and Rachel Osborne (tie) fourth, Irene Goodoak and Marion Hayden (tie). 50 yard dash, girls under 10 years, first, Lillian Beaton, second, Celia Cremmins, third, Mary Curtin, fourth, Nellie Welch. 75 yard dash, girls 10, 11, 12, years, first, Myrtle Osborne, second, Theresea Zacchini, third, Angela Holland, fourth Evelyn Tinney. 100 yard dash, 13, 14, 15 years, first, Elizabeth Johnson, second, Ellen Mattson, third, Carrie McKenzie, fourth, Lizzie Cremmins.

The events for Ward Four for Thursday afternoon are the standing broad jump. Base-ball throw.

INTEREST TO HOUSEKEEPERS.

Most housekeepers use dry cloths or rags for dusting, and some of the dust is wiped in streaks over the furniture, and brushed into the air, says the Ladies' World. Why not prepare your dust cloths at a trifling cost so that the dust will stick to them, and not get into the air again? Take one part raw linseed oil and mix with four parts gasolene, and bottle, taking the same precautions as with gasolene alone, guarding against fires. Take the cloth or rag used for dusting, merely moisten it by pouring the mixture on it while wadded together, then open it out and swing it a few moments in the open air until the gasolene has evaporated out of it, when a slight film of oil will remain in the cloth, sufficient to hold the dust firmly on its surface and wipe cleanly and quickly a varnished surface, and if properly prepared, will not leave any undesirable oil on the furniture.

MARRIAGES

BOND—CONANT— At Weymouth, August 13, by Rev. R. H. Dix, Mr. Cyril D. Bond of Lawrence to Miss Cynthia L. Conant of Weymouth.

DEATHS

ANDERSON—In Quincy, Aug. 13, Mr. Charles Anderson of 85 Alexander street, Dorchester. Aged 54 years, 8 months and 27 days.

MERRILL—In Wollaston, August 14, Dr. Fred C. Merrill of 283 Fayette street, aged 53 years.

Established 1870 Telephone

JOHN HALL

FUNERAL DIRECTOR

Carriage and Ambulance Service

1485 Hancock Street, Quincy, Mass.

EDWARD D. BARRETT

Undertaker and Embalmer

Successor to W. E. BROWN

27 Revere Road, Quincy, Mass.

Telephone 416 Quincy. May 28-3mos

PATSY DUGGAN WITH CHICAGO

Chicago Scouts Had Been Watching His Work

IN THE PROVINCES

Quincy base ball fans were highly pleased to be informed Tuesday evening that Patrick J. Duggan, the well known athlete of Atlantic, had signed up to play with the Chicago White Sox team of the American league. The Chicago scouts had long been watching the work of "Patsy", as he is better known to local fans and the deal was completed this week, when the star from the sixth ward affixed his "John Hancock" to the terms offered him.

The career of Patrick J. Duggan has always been a most enviable one. Not alone in base ball has he shown great proficiency but in the fistic art he has taken the measure of many a promising boxer and has frequently taken home the well earned laurels.

Only last season he was the matchmaker for the Quincy Athletic Association of which he is a member of the board of directors. It is thought by the members of the Quincy A. A. that "Patsy" would play with the team in the City league, but the prospects of managing the Fredericton, N. B. team appealed to him in a stronger manner and he lost no time in accepting.

He at once loomed forth as a favorite at Fredericton and in the course of a few games, his team was termed the "Duggan Pets."

He led the league in batting with a total average of 380. He occupied the left garden, though he is capable of filling almost any position on the diamond.

Duggan in previous years had always played on the Atlantic team and also was seen from time to time with Neponset—Dorchester and teams that comprised the Old Colony League. Last year he played first base for Lowell of the New England league and was well up in the batting list His heavy hitting has always proved a terror to opposing pitchers and his many friends claim he will bear much watching with the Major leaguers

CLAM DIGGERS PAID FINES

One Man Escaped Having Permit From Board of Health

All but one of the crowd of clam diggers arrested at Half Moon Island last Saturday and whose cases were continued from last Monday until this morning were found guilty by Judge Cook in the district court this morning One of the men, H. H. Dute was discharged as when his case was called this morning he flashed a permit from the Board of Health. Another of the men Thomas Morlan who was summoned to appear failed to show up. The following were fined $7 each. Ralph Nelson, Charles L. Bruce, Nelsie Nelson, Alfred Landen, Gus R. Jones, William J. Griffiths, John Newman, Edward Anderson, Charles Larson, William Sanderson, Einai Olson, and Lawrence Gould.

THE KENTUCKY LIMIT.

"Yes, sir," the Kentuckian said as they sat by the stove, "you can tell a man's rank in this state thusly: If you see a man with his feet on top of the stove, he's a general; if his feet is on that rail half way up, he's a colonel, and if he keeps them on the floor, he's a major."

"Ah, yes," his companion said; "that's good as far as it goes, but how are you going to distinguish a captain or lieutenant?"

"Stranger, we don't go no lower than major in Kentucky."

Too Late For Classification.

WANTED—Married couple desire two or three well-furnished rooms for light housekeeping. Must be well furnished, good locality, and have conveniences. Write, giving full particulars. H. P. Clark, 297 Washington street, Brookline, Mass. 14-3t

FOR SALE—America Radiator Co. steam boiler in first-class condition, suitable for large store or small house. 475 square feet of radiating surface, price, $25.00. Mayhurst Kennels, Curtis street, North Weymouth. 14-6t

$500 REWARD FOR EVIDENCE

And Conviction of Setting Fires In Granite Sheds

MAYOR STONE ACTS

At one of the last meetings of the City Council the Mayor was authorized to offer a reward of $250 for evidence that would lead to the arrest and conviction of any party or parties setting fire to buildings or other property of the granite manufacturers in the City of Quincy. The advertisement of the Mayor offering this reward appears in today's Ledger. In addition to the reward offered by the Mayor a reward for a similar amount has been offered by the Granite Manufacturers' Association making a total of $500.

It will be remembered that early in the spring there were several suspicious fires in the granite polishing mills, one or two of which were destroyed In all of the cases the cause of the fire was not definitely determined and circumstances pointed to the work of an incendiary. A week ago an attempt was made to burn one of the sheds of C. H. Hardwick & Co. but was unsuccessful.

It is hoped that the reward of $500 will put a check to setting any fires to property of the granite manufacturers.

POVERTY NOT POVERTY.

The poverty of the frontier, where all are engaged in a common struggle and where a common sympathy and hearty cooperation lighten the burdens of each, is a very different poverty—different in kind, different in influence, and effect—from that conscious and humiliating indigence which is every day forced to contrast itself with neighboring wealth on which it feels a sense of grinding dependence. The poverty of the frontier is, indeed, no poverty. It is but the beginning of wealth, and has the boundless possibilities of the future always opening before it. No man ever grew up in the agricultural regions of the West, where a house raising, or even a corn husking, is a matter of common interest and helpfulness, with any other feeling than that of broad minded, generous independence.—James G. Blaine.

UNCLE SAM'S LAUNDRY.

More than $500,000 of old paper money, washed and ironed to the crispness of new in the federal government currency laundry, was placed in circulation this week.

This lot will represent Uncle Sam's first job as a laundryman.

For weeks the treasury department has been cleaning and reviving dirty old notes by the washing machine perfected in the bureau of engraving and printing.

Sec. MacVeagh today stamped the venture a success. All unclean bills which are not practically worn out will hereafter be washed, ironed and redistributed.

The first batch of notes will be sent to sub-treasuries and paid out to banks in the middle West. The treasury department has ordered three more washing machines.

Within a few months it is expected that every sub-treasury will be equipped with a laundry, and the government expects to save hundreds of thousands of dollars annually.

ERRORS OF SPEECH.

Common Abuse of the Verbs to Get, to Lay and to Lie.

The verb to get is one of our much misused words. It means to acquire, win, obtain, and primarily it signifies the putting forth of effort to attain something. Consequently it is not only superfluous, but incorrect, to speak of a man as "getting drowned" or "getting sick," and you may unfortunately "have a cold," but it is impossible that you "have got a cold."

At this moment no exceptions occur to the writer to the rule that got should never be used in connection with have, which alone sufficiently expresses possession. Say "I have the picture," not "I have got the picture." "The dog has a broken leg," not "The dog has got a broken leg."

The irregular verbs lay and lie are frequently confounded. Lay is an active or transitive verb, and lie is passive or intransitive. We lay things down or have laid them down, but we and things lie at rest. You lie down, have lain down, will lie down or are lying down. She lay down yesterday and is going to lie down this afternoon.

A frequent error is to confound the past tenses of these verbs. One should say, "Mary laid the book on the table and lay down herself," but the book lies on the table.—Exchange.

ON THE DIAMOND

American League

At New York:	R	H	E
New York	3	5	0
Detroit	2	3	1

Batteries—Fisher, Warhop and Sweeney; Lake and Stanage.

At Washington:	R	H	E
Chicago	5	12	2
Washington	3	10	1

Batteries—Peters, White, Walsh, Schalk and Kuhn; Hughes, Cashion, Engle and Williams.

National League

At Boston:	R	H	E
Chicago	4	8	3
Boston	2	8	1

Batteries—Reulbach and Potter; Perdue, Tyler and Kling.

At Brooklyn:	R	H	E
Pittsburg	3	12	1
Brooklyn	1	5	2

Batteries—Robinson and Gibson; Yingling and O. Miller.

At Philadelphia:	R	H	E
Cincinnati	7	10	1
Philadelphia	6	15	0

Batteries—Humphries, Suggs and McLean; Schultz, Kilifer and Dooin.

New England League

At Lowell:	R	H	E
Lowell	6	14	1
New Bedford	1	6	4

Batteries—Maybohm and Lavigne; Griffith and Delaney.

At Lawrence:	R	H	E
Lawrence	4	8	2
Lynn	0	2	2

Batteries—Keating and Breymaier; Harrington and Weeden.

At Haverhill:	R	H	E
Brockton	7	12	2
Haverhill	1	3	2

Batteries—Gaw, Whitehouse and Wadleigh; Long Perkins and Pratt.

At Fall River:	R	H	E
Worcester	5	8	3
Fall River	2	3	2

Batteries—Golding and Smith; Arminger, Sullivan, Wilson and Hayden.

☞Squantum news now a daily feature in the Ledger. See William McCarron of Standish road and have him leave the Ledger at your home every afternoon.

New York, New Haven and Hartford R. R.

In effect June 2, 1912

The letters in the same line as the figures below stand for different stations and indicate that trains stop as follows.

a	Wollaston	f	Harrison Square
b	Norfolk Downs	g	Savin Hill
c	Atlantic	h	Crescent Avenue
d	Neponset	i	South Boston
e	Pope's Hill	r	Quincy Adams
*	Saturdays Only	†	Except Saturday

Exp.—Express train.

TO BOSTON Leave	Stop	Arrive	FROM BOSTON Leave	Stop	Arrive
r 5 14	abcdefghi	5 41	5 45	ihgfedcba	6 14 r
r 6 16	abci	6 35	6 12	ihgfedcba	6 39 r
r 6 33	e	6 49	6 30	a	6 47
r 6 40	abcf	7 00	7 15	hgfedcba	7 41 r
r 7 08	abcd	7 30	7 41	a	7 58
r 7 25	d	7 42	7 45	c	8 03 r
r 7 33	Exp	7 48	8 35	ca	8 52
r 7 42	ab	8 00	8 42	b	8 59
7 57	a	8 13	9 10	fedba	9 32 r
r 8 09	abcd	8 31	9 45	a	10 01 r
r 8 30	a	8 46	10 15	ihgfedcba	10 41 r
r 8 53	ad	9 10	10 55	Exp	11 10
r 9 15	abc	9 33	11 15	hgfedcba	11 41 r
r 10 03	a	10 20	11 50	a	12 07
r 10 19	abcdefghi	10 45	12 15	hgfedcba	12 41 r
11 12	a	11 28	12 37	a	12 54
r 11 24	abcdefgh	11 50	12 50	Exp	1 05
12 04	a	12 20	1 11	edcba	1 32 r
r 12 25	abcdefghi	12 52	*1 31	a	1 49
r 1 20	a	1 37	*1 41	Exp	1 56 r
2 04	a	2 20	1 45	a	2 01
r 2 19	abcdefgh	2 45	*1 48	cba	2 07 r
r 3 13	Exp	3 28	*2 08	Exp	2 22
4 04	a	4 20	2 15	fedcba	2 37 r
r 4 25	abcdefgh	4 52	2 35	Exp	2 50
5 06	Exp	5 20	3 15	hgfedcba	3 40 r
r 5 30	abcdefg	5 55	3 45	a	4 02
6 12	a	6 30	4 12	fedcba	4 34 r
7 05	b	7 22	4 41	c	4 58
r 7 22	Exp	7 37	†4 57	a	5 11
7 29	ab	7 46	†5 14	a	5 31
r 8 07	abcdef	8 30	5 24	a	5 42
r 9 10	abc	9 28	†5 31	dcb	5 50 r
10 04	a	10 20	5 43	a	6 10 r
r 10 07	abcdef	10 30	5 55	fedcba	6 21 r
r 11 25	abcd	11 45	6 14	Exp	6 30 r
			6 31	ecba	6 52 r
			7 00	fedcba	7 24 r
			7 12	a	7 29
			8 05	ba	8 23
			9 25	dba	9 46 r
			10 35	fedcba	11 01 r
			11 10	fedcba	11 35 r
			11 30	ba	11 49

SUNDAYS

r 7 43	abc	8 03	6 30	ba	6 48 r
8 30	Exp	8 45	8 45	ihgfedcba	9 13 r
8 34	abc	8 52	9 05	Exp	9 21
r 8 46	bcdefghi	9 13	10 15	ihgfedcba	10 42 r
r 9 13	abc	9 33	12 15	ihgfedcba	12 42 r
9 31	a	9 47	12 45	Exp	1 01
10 23	ac	10 40	1 30	ihgfedcba	1 57 r
11 00	Exp	11 17	2 15	hgfedcba	2 42 r
r 11 16	abcdefghi	11 43	2 45	a	3 02
1 02	Fxp	1 17	3 15	ihgfedcba	3 42 r
r 1 16	abcdefgh	1 43	4 27	cba	4 48 r
r 3 10	abc	3 30	5 15	ihgfedcba	5 42 r
r 4 16	abcdefghi	4 43	6 15	ihgfedcba	6 42 r
r 5 07	abc	5 27	7 00	cba	7 19 r
r 6 16	abcdefghi	6 43	8 15	ihgfedcba	8 41 r
r 7 16	abcdefghi	7 42	8 50	Exp.	9 05 r
r 8 16	abcdefghi	8 43	9 30	ihgfedcba	9 57 r
9 05	a	9 22	10 45	cba	11 04 r
r 10 46	abc	11 05			
r 11 01	abc	11 20			

West Quincy for Boston (stopping at East Milton)–6.22, 6.56, 7.16, 8.03, 8.10, 9.07 10.08, 10.58, A. M., 12.08, 1.19, 2.08, 3.18, 4.08, 5.12 6.06, 7.19, 8.59, 11.13 P. M. **Sundays**- 8.19, 9.20 A. M. 12.59, 5.14, 6.59, 11.02 P. M.

Boston for West Quincy (stopping at East Milton)–6.35, 7.27, 8.20, 9.35, 10.25, 11.35 A. M. 12.25, *1.20, †1.35, 2.45, 3.35, 4.35, 5.22, 5.47, 6.18, 7.20, 9.10, 11.20 P.M. **Sundays**- 8.58 A.M 12.38, 4.37, 5.37 10.15 P. M.

Montclair for Boston 6.23, 7.23, 8.17, 10.14, A. M. 12.14, 1.25 4.14, 5.20, 6.12, 7.28, 9.06, P. M. **Sundays** - 8.26, 9.26, A. M. 1.06, 5.21, 11.09 P. M.

Boston for Montclair 9.35, 10.25, 11.35, A. M. 12.25, 1.35, 2.45, 3.35, 4.35, 5.22 15.47, 6.18, 9.10 11.20 P.M. **Sundays**- 8.58 A. M. 12.38, 4.37, 5.37, 10 15 P. M.

A BASE BALL EXPRESSION.



He Pulled Himself Out of a "Hole."

Bay State Street Railway Company

TIME TABLE

In effect June 22, 1912.

(Subject to change without notice.

Leave QUINCY for

Braintree, 6.15, 6.50 A. M. and every 30 minutes to 10.50 P. M. **Sundays,** 7.50 A. M., then same as week days. **Return,** leave **Braintree,** 6.25 A. M., and every 30 minutes to 10.25 P. M. **Sundays,** 7.55 A. M. and then same as week days.

Brockton, 6.15, 6.50 A. M., and every 30 minutes to 8.50 P. M., then 9.50 P. M. **Sundays,** 7.50 A. M., then same as week days. **Return,** leave **Brockton** 6.20, 7 A. M., and every 30 minutes to 9.30 P. M. **Sundays,** 8 A. M. then same as week days.

West Quincy and East Milton, 5.30 5.50, 6.10 A. M., and every 20 minutes to 11.10 P. M. (**Wednesdays** and **Saturdays,** 11.50 P. M.) **Sundays,** 6.50 A. M. then same as week days. **Return** leave **East Milton,** 5.55, 6.15, 6.45 A. M and every 20 minutes to 11.45 P. M (**Wednesdays** and **Saturdays,** 12.1. midnight.) **Sundays, 7.25 A. M., then** same as week days.

East Weymouth, 6.00, 6.15, 6.35, 7.05, 7.35, 8.05, 8.35, 9.05 A. M. then 5, 25, 35 and 55 minutes past each hour to 11.05, 11.50 P. M. **Sundays,** 7.35 A. M. then same as week days. **Return,** leave **East Weymouth,** 5.55, 6.15, 6.45, 7.00, 7.15, 7.45, 8.15, 8.45, 9.15, 9.30, 9.45 A. M. then on the hour, 15, 30 and 45 minutes past each hour to 11.15 11.45 P. M. **Sundays,** 7.45 A. M. then same as week days.

Houghs Neck, Week days except **Saturday,** 5.20, 5.35, 5.50, 6.10 A. M., every 15 minutes to 7.40 A. M., every 30 minutes to 4.40 P. M., every 15 minutes to 7.10 P. M., every 30 minutes to 11.10, 11.50 P. M. **Saturday,** 5.20, 5.35, 5.50, 6.10 A. M., every 15 minutes to 7.40 A. M., every 30 minutes to 11.10 A. M., every 15 minutes to 10.40, 11.10, 11.50 P. M. **Sunday,** 6.50, 7.40 A. M., every 30 minutes to 10.10 A. M., every 15 minutes to 10.40, 11.10 P. M. **Return** leave **Houghs Neck.** Week days, except Saturday, 5.45, 6.05 A. M., every 15 minutes to 8.05 P. M., every 30 minutes to 5.05 P. M., every 15 minutes to 7.35 P. M. every 30 minutes to 11.35 P. M., 12.10 midnight. **Saturday,** 5.45, 6.05 A. M. every 15 minutes to 8.05 A. M., every 30 minutes to 11.35 A. M. every 15 minutes to 11.05, 11.35 P. M., 12.10 midnight. **Sunday,** 7.20, 8.05 A. M., every 30 minutes to 10.35 A. M., every 15 minutes to 11.05, 11.35 P. M.

Nantasket, 9.25 A. M., every 30 minutes to 9.25 P. M. **Sunday,** 9.25 A. M., then same as week days. **Return,** leave **Nantasket** 10.45 A. M., every 30 minutes to 10.15 P. M., then 11.00 P. M. **Sundays,** 10.45 A. M., then same as week days.

Neponset via Hancock Street,—5.45 6.20, 6.50 A. M. and every 30 minutes o 10.50 P. M. then 12.50 midnight. **Sundays,** 6.50 A. M. then same as week days. **Return,** leave **Neponset,** 6.40 7.10, 7.40 A. M. and every 30 minutes to 11.10 P. M. then 12.35 midnight. **Sundays,** 7.40 A. M. then same as week days.

Neponset via Wollaston—6.03, 6.33, 7.03 A. M. and every 30 minutes to 11.03 P. M. then 11.20, 11.50 P. M. **Sundays,** 7.03 A. M., then same as week days. **Return,** leave **Neponset,** 6.25, 6.55, 7.25, A. M. and every 30 minutes to 11.25 P. M. then 11.42 P. M. an 12.12 midnight. **Sundays,** 7.25 A. M. then same as week days.

Neponset, via Norfolk Downs, 6.2. 6.55, 7.25, 8, 8.30 A. M. and every 30 minutes to 10 P. M. (**Wednesdays** and **Saturdays,** 11 P. M.) **Sundays,** 7.30 A. M. then the same as week days. **Return,** leave **Neponset,** 7, 7.30 A. M. and every 30 minutes to 10.30 P. M. **Wednesdays** and **Saturdays,** 11.30 P. M.) **Sundays,** 8 A. M. then same as week days.

Weymouth Landing, 5.20, 6.00, 6.20 6.55, 7.25 7.55 A. M. then every 30 minutes, until and including 10.55 P. M. **Sundays,** 7.25, A. M. then same as week days. **Return,** leave **Weymouth Landing,** 5.45, 6.15, 6.40, 7.15, 7.45 A. M. then every 30 minutes until and including 11.15 P. M. **Sundays** 7.45 A. M. then same as week days.

Leave NEPONSET for

Nantasket, 9.05 A. M. every 30 minutes to 9.05 P. M. **Sunday,** 9.05 A. M. then same as week days. **Return,** leave **Nantasket,** 10.45 A. M. every 30 minutes to 9.45 P. M. **Sundays,** 10.45 A. M. then same as week days.

Squantum, 6.25 A. M. every 30 min. to 7.25 P. M. then 8.35, 9.35, 10.35 P. M. **Wednesdays** and **Saturdays,** 11.30 P. M. **Sundays,** 7.35, 8.35, 8.55 A. M., every 30 minutes to 9.55 P. M. **Return,** leave **Squantum,** 6.00 A. M. every 30 minutes to 8.00 P. M., then 9.00, 10.00, 11.00 P. M. **Wednesdays** and **Saturdays,** 1150 P. M. **Sundays,** 7.15, 8.00, 9.00 A. M. every 30 minutes to 10.30 P. M.

THOMAS GAMMON,
Superintendent.

THE QUINCY DAILY LEDGER

LARGEST **GUARANTEED** CIRCULATION IN THE CITY

Vol. 27 No. 191 | QUINCY, MASS., THURSDAY EVENING, AUGUST 15, 1912 | PRICE TWO CENTS

AUDITOR REPORTS FINDINGS TO COURT ON FORE RIVER CO. SUIT

Finds Damages For Owners of Creole in the Sum of $236,500 on Contract

Fore River Co. Entitled to the $100,000 Held Back

H. E. Warner, auditor in the suit of the Southern Pacific Co., which runs a steamship line between New York and New Orleans against the Fore River Shipbuilding Co., finds the damages of the former at $263,500 for breach of a guaranty as to the speed capacity and coal consumption of the $1,000,000 steamer Creole, assuming that the measure of damages would be the cost of bringing the ship up to the requirements of the guaranty.

The auditor finds for the Fore River Co. for $100,000 in its cross suit against the Southern Pacific Co. for the last instalment due on the contract price of the vessel. His reports have been filed in the United States district court.

The contract for the Creole was made in 1905, and the vessel was delivered at New York on June 26, 1907. The vessel was equipped with twin screw Curtis marine turbines which the Fore River Company guaranteed would produce results as satisfactorily as reciprocating engines called for by the specifications of the Southern Pacific Co.

The vessel was also guaranteed to have an average speed of 16 knots per hour in running between New York and New Orleans and it was also guaranteed that in making this speed it would not consume over seven tons of coal per hour. The Southern Pacific Company claimed that the guaranty as to speed and coal consumption was broken. It sought to recover damages for the cost of substituting reciprocating engines and machinery in the steamer and for delays in the use of the vessel.

The auditor finds that the steamer was not capable of maintaining under the usual service conditions a speed of 16 knots an hour during the round trip between New York and New Orleans in ordinary weather on a coal consumption of not over seven tons an hour, as prescribed in the guaranty. The turbines were removed on July 26, 1909, and the new engines substituted She was again in use May 10, 1910.

In fixing the damages, the auditor finds that the substitution of the reciprocating engines, with the accompanying alterations, and repairs, was a fair and reasonable method of bringing the ship up the guaranteed requirements, and that the fair and reasonable cost of doing it was $263,500. This does not include any allowance for the loss of the use of the ship during the alterations.

The vessel was out of use 288 days during the alterations, and $400 a day is found to be the fair value of her use, if that is an element of recovery.

The Southern Pacific Company, which paid $900,000 on acount of the contract price of the ship, had not paid the last instalment of $100,000 and admitted its liability for the latter sum. The Fore River company sued for it, and also for the work and labor done and materials furnished in connection with repairs and alterations done on the ship. The auditor finds it cannot recover, except for the last instalment due on the contract price.

The cases are to come up before the court later on questions of law. R. M. Morse and Foster & Turner appear for the Southern Pacific Company, and S. L. Whipple and Currier, Rollins, Young & Pillsbury for the Fore River Company.

DOINGS OF THE DAY.

That Haverhill shooting mystery is stirring up things and making some people keep awake a bit as to what will come out next.

The war game has claimed one victim thus far.

The showers of yesterday while refreshing in a way failed to cool the atmosphere.

The hay fever people are having their annual experiences and somewhere an association of them is holding a reunion.

The Grand Army Memorial Building committee will meet with Mayor Stone this evening.

WEYMOUTH TAXES.

The assessors have nearly completed their work and they will announce the tax rate sometime this week. It is expected that the rate will be about $17.40 on $1,000, a decrease of $1.50 over that of 1911.

THE ONLY THIN SOCK That Really Wears

THIN, gauzy, transparent socks that keep out of the darning bag longer than any others you ever wore. Toe and heel **interwoven**, sole and ankle **reinforced.** Wear-resisting fabric at **every** point—not merely at one or two points but at **every** point. That is why socks bearing this name—

INTERWOVEN

TOE AND HEEL

—are the only **thin** socks that really wear. The Interwoven feature is simply **pre-darning.** It extends the life of Interwoven Socks long past the time of the first and second darns in other socks. Yet, they cost you no more—



25c 35c 50c

GEORGE W. JONES

1 Granite Street "Just around the Corner" **Quincy**

Aug. 15 3t—o-1w

RIVET WORKS STRUCK BY BOLT FROM THE LIGHTNING STORM

Fire Started in Three Places, Doing a Considerable Amount of Damage. Employees Very Much Alarmed

Other Damage Marked the Storm's Pathway, But Fortunately No One Was Injured. Rain Flood With It

One of the heaviest thunder and lightning storms of the season passed over Quincy in the late afternoon Wednesday doing considerable damage. The horizon began to blacken up shortly after 4 o'clock but it was not until a few minutes before 5 o'clock that the storm broke. Then there were loud peals of thunder followed by sharp flashes of lightning In several cases the thunder followed close upon the lightning and both were so sharp and vivid that timid ones quaked with fear. Accompanying this electrical display was a heavy downpour of rain.

The rain fell in torrents turning the street gutters into running rivers. The storm passed however shortly after five and the sun set bright and red indicating another hot day today. Like a recent storm the sun was shining brightly all the time the storm was in progress.

The lightning however had done considerable damage. A bolt, or apparently more than one bolt struck the Tubular Rivet works at Wollaston. It entered the office room, drafting room and a small room in the rear of the engine house setting the building on fire in three places. Much of the glass in the building was shattered. The interior fire alarm system was burnt out and the hundreds of girls employed at the works became panic stricken for the time being .

Employees at the works however quickly extinguished the three fires with hand chemicals while others quieted the girls, many of whom had become hysterical. Usually the factory closes at 5 o'clock but owing to a rush of orders it has been running lately until 5.30. This accounts for the presence of all the employees. As the storm was in progress at the usual home going hour they would have under any circumstances waited until it had stopped before departing.

It is thought that the bolt entered the building on the wires for not only was the interior private fire alarm wires burnt out, but the city wires entering the building and the interior telephone system.

A small barn in the rear of the house of John Rose on Centre street was struck shortly after 5 o'clock and set on fire. An alarm was sounded from Box 43 at 5.10 and the fire was quickly extinguished by a hand chemical from Hose 3.

The storm also did considerable damage at Houghs Neck. The chimney on the house of William H. Shaw on Sea avenue was shattered and two small children playing in one of the rooms of the house through which the chimney passed were stunned for a few minutes.

The house of A. N. LaBrecque at Adams Shore had a hole torn in its roof and the chimney shattered. There was no one at home at the time however and the building did not take fire.

Across the lot from this house a bolt entered the kitchen of the house of Daniel Webster on Albertross road and Mrs. Webster was overcome for a few minutes by the shock.

No. 4 circuit of the Fire Alarm was put out of commission, having been burnt out and it was late in the evening before the fire alarm men had the line repaired.

Trees and telephone poles in sev-

(Continued on Page Two.)

MEMORIAL BUILDING

Committees in Conference at City Hall Tonight

ENTHUSIASM MANIFESTED

A joint meeting of the citizens' committee appointed by Mayor Stone to consider the general subject of a memorial hall for Quincy will be held tonight in the Council chamber with the committees from the several patriotic organizations of the city. It is not expected that much will be accomplished at this meeting however other than to organize the committee and discuss as to what is best to do.

While no definite plans have as yet been formed it is the desire of Mayor Stone that the citizens' committee shall consider the general subject of a memorial hall and advise with the committee from the patriotic organization. The work of the committee will not be confined to the consideration of the Adams Academy building for it is posible that this idea may be abandoned and that some other plan adopted. One thing is probably certain, and that is, that eventually the Grand Army will have a memorial hall and it will be so that this organization will not be taxed more than it can stand to maintain the building.

STATE FARM FOR ANDREW

Man With 17 Drunk Record Given New Domicile

Andrew McCormick of Brockton was gathered in by Officer Sweeney Wednesday as he was unable to take care of himself owing to an over indulgence of the liquid that has a collar of foam when it is poured in the glass. The Probation officer communicated with the Brockton police this morning and learned that Andrew had a record of seventeen arrests in Brockton for drunkenness and that he had just been released from Plymouth jail where he had done three months' time for non-support of his three children.

Judge Cook asked Andrew if he had ever been to the state farm at Bridgewater. Andrew said no he had never been there. Well, Mr. Clerk, said the judge, "let Andrew go to the state farm" and he goes.

CARVER TAXES CARVED.

The tax rat of the town of Carver this year will be $12.50. This is a reduction of $3.70 over the rate in 1911. The assessors give out the following figures: Total valuation $1,927,262 of which $246,305 is personal estate. The gain in real estate over that of last year is $136,647.

☞PRATT'S BREAD is wholesome, nutritious, crisp and delicious. Get it of your grocer.

BAND CONCERTS FOR QUINCY

Provided by the Metropolitan Park Commission

MAYOR STONE NOTIFIED

The Metropolitan Park Commissioners in arranging their band concerts for the remainder of the season have included Quincy in the list and two concerts will be given as will be noticed by the following letter received this morning by Mayor Stone from the secretary of the commission.

Hon. Eugene R. Stone, Quincy, Mass.

Dear Sir:—For your information and in order to give as much publicity as possible to the fact, I beg to inform you that this Board will give a band concert at Quincy Shore Reservation, near the foot of Beach street, on Friday, August 23, from 7.30 to 9.30 in the evening. The band will be the First Coast Artillery Corps band. A concert will also be given at Furnace Brook Parkway near Reardon street, on August 30 between the hours of 7.30 and 9.30 in the evening. The band will be the Naval Brigade band. I hope that as much publicity as possible will be given in your city to these two band concerts.

Very truly yours,
George Lyman Rogers, Secretary.

CAMP FIRE GIRLS IN CEREMONIAL

Followed by a Frolic on Nantasket Beach and Surf

Members of the Wampatuck Camp Fire spent a most enjoyable day at Nantasket beach on Wednesday. They wore their full ceremonial costume including bead head bands. After holding their ceremony, and receiving more honor beads, they gave themselves up to the pleasures of the beach, bathing, merry-go-round, roller coaster, etc. Some of the mothers enjoyed the day with the camp fire girls.

The first exciting experience in the short history of the Camp happened August 7. The girls were caught in a heavy rain storm, while camping on Cat Island. They are to be congratulated on the coolness and quickness they showed in handling the situation.

NOTHING MEAN ABOUT JOHN.

John Stonesifer of Wormleysburg, Cumberland County, Penn., serves in the following capacities: Borough health officer, borough high constable, borough chief of police, borough tax collector, school tax collector, delinquent State tax collector, delinquent county tax collector truant officer and custodian of public buildings. Still he finds opportunity to go fishing several times a week.

As an office holder John has Gilbert and Sullivan's Pooh Bah beat to a frazzle. John should go to Oyster Bay.

MATTSON & LUNDGREN

Contractors and Builders

We build Houses and repair old houses at the lowest price.

83 Garfield St., Quincy

Sept. 14 6t

RIPPEY'S JOYFUL RIDING WILL COST HIM 50 GOOD PLUNKS

After Collision He Helped Himself to Gould Machine From Garage

Succeeded in Smashing the Mud Guards Before Found

Harry G. Rippey who figured in the automobile accident on Adams street Tuesday night when a runabout driven by Rippey collided with a big auto truck had another episode that same evening which resulted in his being arrested at Brookline late Wednesday night was called on in the district court this morning to pay a fine of $50 or go to jail.

It seems that after returning to Gould's garage with the smashed automobile Tuesday night he helped himself to a new Forde runabout and started out for a little joy ride. He did not return that night and the loss of the automobile was reported to the police. Capt. McKay took charge of the case and traced Rippey through several garages to Brookline where he was found late Wednesday evening. The car when found was standing in the street with the mud guards somewhat smashed and Rippey was in the house so intoxicated that he was unable to run the car. He was placed under arrest and brought to Quincy.

This morning he was arraigned on two complaints before Judge Cook. One complaint charged him with the larceny of an automobile and the second with using an automobile without authority. On the latter complaint he was fined $50 and the first complaint was dismissed. Rippey asked the court to give him time to raise the money but Judge Cook said that it was a serious offense and he could not see his way clear to give him any time. He was told however that if he had any friends to advance the money that they would pay it at Dedham any time and he would be released.

FEAST OF ASSUMPTION

Observed in Catholic Churches Today

In observance of the Feast of the Assumption a holy day of obligation masses were celebrated in all the Catholic churches of the city this morning.

At the church of St. John the Baptist masses were celebrated at five, seven and nine o'clock The celebrant of the first two masses was Rev Fr. Patrick J Scannell. Rev. Fr. John J. Casey said the high mass at nine o'clock.

At the Church of the Sacred Heart, Atlantic masses were said at five-thirty and eight o'clock. The first mass was celebrated by the pastor Rev. Fr. John P. Cuffe, while his assistant Rev. Fr. James F. McNiff officiated at the second mass.

At St. Mary's Church, West Quincy, the six o'clock mass was celebrated by Rev. Fr. William J. Duffy, while Rev. Fr. Henry T. Grady was the celebrant of the eight o'clock mass.

Rev. Fr. John J. Coan, pastor of St. John's Church, said masses at St. Francis Church, Houghs Neck at seven and eight o'clock.

DOUBLE DECKERS.

The new doubledeck cars of the New York railways company made their initial trips, Wednesday.

If the new type is considered a success it is said that a number of cars will be ordered immediately for use on Broadway, and eventually on other streets where the traffic has outgrown the transportation facilities. The double-deck car seats 88 passengers. The success of the experiment is understood to depend on whether it is possible to load and unload the upper deck without loss of time.

Boston will also have some of the new cars to relieve congestion.

WELLESLEY TAXES JUMP.

Wellesley taxpayers will have to pay one dollar more on each $1000 this year, for their tax rate has been jumped from $11 to $12 by the assessors. The other figures are not announced, it being said that they have not been figured "for publication" yet.

—At present the automobile racers wear straps around their heads for the purpose of keeping their ears on. After the racing machines are made a bit faster it will be necessary for the drivers to strap their heads on.

GETTING BUSY WITH PAPERS

Polls Moving on Board of Registrars With Documents

Nomination papers were filed with the Registrars of Voters this morning as follows:

For Joseph Walker, Republican candidate for Governor. Two papers for Everett M. Bowker, Republican candidate for County Commissioner. Nominating Charles H. Johnson, Arthur W. Stetson, Eben W. Sheppard and Clarence Burgin as Republican State convention delegates and the following as Republican ward committee from Ward One, Charles H. Johnson, John A. Weeden, Henry P. Kittredge, George T. Westland, Alfred H. Gilson, Henry P. Furnald, Ira M. Whittemore, Frederick E. Tupper, Frederick F. Green.

QUINCY K. C. AND LADIES

Enjoyed Delightful Harbor Trip On a Calm Sea

The storm Wednesday evening doubtless prevented many who intended to, from participating in the ladies' night outing of Quincy council Knights of Columbus. Over one hundred however, were on hand for the trip which proved a most enjoyable evening. The party boarded the steamer Martha of the Houghs Neck line at Otis wharf in the early evening and steamed down the harbor No landing was made at any point but a most delightful sail was enjoyed

Continuous music was furnished by an orchestra during the trip and refreshments were served on the boat. A few also enjoyed a little dancing but the majority preferred to enjoy the sail from the deck of the boat The sea was very calm and the evening was one of pleasure to all

TOWN MEETING WITHOUT LODGE.

Senator Lodge was absent from a Nahant town meeting Wednesday night for the first time in eight years, his presence being required at Washington. In his place Judge J. T. Wilson acted as moderator.

QUINCY DAILY LEDGER
Established 1889

THE HOME NEWSPAPER

Published every evening (except Sunday) at 1424 Hancock Street, Quincy, Mass., by the . . . .
GEORGE W. PRESCOTT PUBLISHING CO.
Incorporated.

Entered at Post Office, Boston, Mass., as Second class Matter

BRANCH OFFICE
National Newspaper Bureau,
219 East 23d Street,
New York City

Subscription
By the year $6.00
By the month .50

Telephone, Quincy 425

Copy for changes of advertisements should be in the office on the afternoon previous to publication to guarantee insertion.

HONESTY IN EVERYTHING

NOTICE TO CORRESPONDENTS.

Anonymous communications to the Ledger containing information relative to the comings and goings of people, announcements of events and the like will be consigned to the waste basket. Every communication should contain the name and address of the sender, not necessarily for publication but as an evidence of good faith.

The Ledger will be glad to receive communications from any of its readers upon local subjects, events, news of the day, movements of people and lodge and organization activities, but the rule about signing them must be adhered to else they will not receive attention. If you do not desire your name used in connection with anything you send in make that known and your wishes will be respected.

EDITOR.

EDITORIAL COMMENT.

Every one of that gang of Chinamen who took part in the 88 course dinner must have been armed with a tape worm or a stomach like an ostrich.

Mrs. Wilson very promptly stamped that cigarette story, snuffed it out one might say, just like every cigarette should be.

You can never tell, when or where news is going to break, so you have to have your ears close to the ground at all time in the newspaper business.

Do not light matches near a barrel of alcohol. There is liable to be an explosion with yourself as the chief victim and mourner.

It is said that Gus Bates on his Nova Scotia trip will give the people down there some pointers about the successful operation of a city league.

Pawtucket is to have a couple of bloodhounds added to its police force. The poor animals should be thankful they are not in New York.

Police Commissioner O'Meara as head of the New York police force would be about as successful as the other fellows which means unsuccessful. In New York it is the system that is at fault. No man however strong could handle that 10,000 men however strong he might be.

That Woodward Institute tennis court looks good to the pupils who will return to school.

And now war between Turkey and Montenegro is threatened. The Turk should get the Italian affair off his hands then clean up his own internal affairs before beginning another scrap.

A few years ago $10.40 for steers in the Chicago market would have put the newspaper of the country in a fit trying to find type big enough for the headlines. Now it reaps only about a stick of type and a two line head.

Bobbie Taft let the bear cub depart in peace with the remark that there was no room for it in the White house. Possibly another kind of an animal will occupy the state apartment next year.

Punk Norton bound over for the murder of Luck may be said to have pretty punky fortune.

Every one agrees that private banking institutions should come under state supervision, but as a matter of fact there have been more successful bank wreckers in those supposedly guarded institutions than in the private concerns.

Every bow had its quiver at the archery meeting and now look out for sequeling romances.

The Orioles flew to Springfield and roosted in Odd Fellows hall.

What kind of a battle would those 10,000 New York policemen put up against the invading force if this was a real war?

Boston voting lists about 9,000 votes short of last year, means some one has to hustle to fill up the gap.

Charles Becker of Waltham over whose supposed remains funeral services were held somewhat startled his better half by appearing in the flesh the other day.

SENATOR GUILD SIR?

As the Ledger some time ago, pointed out at the very first instance of the resignation of Senator Crane, Ex-Governor Curtis Guild would make an ideal candidate for the place. As he has not been mixed up in all the tommy rot and tom foolery of the recent delightfully campaign of trimming, gouging, fighting, brawling and the like, he could gracefully enter this contest as the one man really acceptable to both wings of the Republican party, without any dodging or hedging.

He has not hesitated to present to those who understand good plain New England English that he is in a receptive mood. His last letter even went further than that and conveyed the frank admission, that he would like to be senator, but was held back by the pressing duties of his post as Ambassador to Russia. That is diplomacy. The fact remains that Mr. Guild would like the place, but he does not care to engage in a strenuous contest and certainly would not resign to enter this fight.

Here is a chance for President Taft to strengthen his position in this state, all other advice to the contrary and invite Gov. Guild, to resign and become a candidate for the Senate. Whatever the Taft policy of the board of management of the campaign be they could not make a more strategic or better planned movement to aid their candidate than to adopt this course and still retain Mr. McCall's long and valued service in the lower house.

COAL GOING UP.

Presumably the coal barons seize upon this particular season of the year, when everyone is complaining of the terrific heat and wishing for a cake of ice as the most comfortable seating place, to announce that the price of coal will take another boost, this fall, thinking that in the heat of the moment we will forget the long cold winter and the possible price for living.

A shortage of 7,000,000 tons is created as the boosting process.

That is more on paper than in the earth or under the earth, or on top of the earth.

And this in the face of a congressional investigating commission on the cost of coal.

Is it possible that the coal men plan to collect in advance the cost to them of defending their position before this commission?

The worst part of this new demonstration on the part of the coal barons is that as usual the weight of the increase will fall upon the poor people, those who have to content themselves with buying coal as they need it. Upon the extreme poor, who buy in such mites that the supply hardly lasts more than a day of two, the burden will even be greater.

The persons of means have either already stored their coal in their bins or else ordered it at the proper time, so that no matter what time it is delivered or how high the price may soar they will get the advantage of the low summer price. It is time this wickedness and juggling was stopped once and for all.

—"Multum in parvo" has the Red Cross stamp or seal, as it is officially called, proved itself in the service of a good cause. In four years the sale of these seals has realized nearly $1,000,000 for the anti-tuberculosis campaign, since all of the money realized goes for the prevention of consumption. Already 75,000,000 of these stickers are being printed for the next holiday season sale. The seal this year is said to be the best that the Red Cross has issued. The design is in three colors—red, green and gray. A Santa Claus head in the three colors is shown in the center surrounded by wreaths. In each corner is a small red cross. The seal bears the greeting, "Merry Christmas, Happy New-year. American Red Cross, 1912."—Milford Gazette.

☞PRATT'S BREAD is baked by experts in proved ovens. Sold by grocers.

QUINCY REGISTRY FOR NURSES
20 Whitney Road, Quincy Mass.

Will supply trained and practical nurses, attendants and nursery assistants. No charge will be made to those applying for Nurses.
Mrs. E. L. CRANE, Registrar,
Tel. Quincy 131-2

McGILVRAY A CANDIDATE

Ex-city clerk Charles J. McGilvray of West Quincy announced Wednesday evening that he will be a candidate for representative from the sixth Norfolk district against the present incumbent representative William J. Leslie Mr. McGilvray has been a member of the Democratic party.

For three years he was president of Democratic city committee and from 1905 to 1908 he represented Ward four in the City Council. When city clerk Keith died, Mayor Shea appointed Mr. McGilvray to the position, which he filled in a most satisfactory manner.

He has been Grand Knight of Ave Maria Council for two years. With Mr. McGilvray and Representative Leslie contesting for the seat, the fight in the sixth district this year should be a good one

RIVET WORKS STRUCK

(Continued from Page One.)

eral parts of the city were also shattered and a large number of telephones were burnt out by the lightning

Considerable damage was also done by the storm in Weymouth. The Town Hall at East Weymouth was struck and lost a few shingles. Another bolt followed the wires into the Hospital on East street and set fire to the building. The roof was burned off and a portion of the attic destroyed. The fire however was confined to the back part of the building and the damage is estimated at $2,000. Fortunately there was but one patient in the hospital at the time who was taken to the small annex building.

A telegraph pole on Highland ave. just above Lincoln street, in Wollaston was struck by a bolt and split for more than half its length. The lightning left a blackened streak to mark its progress down the pole.

ANOTHER LIE NAILED.

The Roosevelt headquarters in Boston deny the story that Colonel Roosevelt will speak on Boston Common Saturday night. Another lie nailed.

LOWELL TAX RATE.

The assessors of Lowell announce that the tax rate this year will be $19 on the thousand an increase of 10 cents over last year. The reasons for the increase are uncollected poll taxes, additional overlays and increased state tax.

SUNSHINE AND SHADOW.

MARY WOOD ALLEN.

When we walk in gladsome sunshine,
When on mountain tops we sing,
When the air is full of music,
And the flowers are blossoming,
We may joy in birds and blossom,
Yet when summer days have flown
Find that buds and birds have vanished
And we stand bereft, alone.

But when in some gloomy valley
With a fearsome step we grope,
Hearing not a sound of music,
Seeing not a ray of hope;
If then, through the gathering darkness,
Some kind hand should meet our own,
And it's firm and kindly presure
Tells us we are not alone,
Then the step takes on new courage,
And the lightened heart can sing,
Knowing, even in the darkness,
Some bright flowers are blossoming.

It is a fine thing to know when to let go. Many a man holds on too long. It is better to jump overboard than to go down with the sinking ship.

D. E. WADSWORTH & CO. Inc.

MARK-DOWN SALE

Bathing Suits

$2.98 Suits $2.50
$2.50 Suits $1.98
$1.98 Suits $1.69

THE SHIRT WAIST STORE

CARTAGENA CONSUL KILLED

Not Known Whether by Accident or Intent to Murder

Washington, Aug. 15.—William B. MacMaster, American vice consul at Cartagena, Colombia, has been shot and killed. Dispatches to the state department reporting his death do not say if it was an accident or a murderous assault. An investigation is being made.

Mr. MacMaster was killed last Sunday "while hunting," according to the report to the state department, which came from American Consul Kemper at Cartagena.

An attack upon his life two years ago and the strain imposed upon his relations with the Colombian judicial authorities as a result of his efforts to secure full punishment for the would-be assassins excites the suspicion of officials here as to the cause of his death. About two years ago, because he had killed a native in self-defense, MacMaster was attacked by several Colombians and dangerously wounded. He was arrested on the charge of murder, and though acquitted by a lower court, was found guilty and sentenced to imprisonment by an appellate tribunal. The United States government intervened ad secured a new trial which resulted in his acquittal in June, 1910, but he has ever since been fearful of further violence.

Mr. MacMaster was born in Colombia of American parents in 1875. He was educated in the United States and Colombia, and later became a ranch owner in Colombia His service in the consular corps began in 1895 when he became a messenger in the Cartagena consulate. In 1904 he was appointed vice consul and in 1908 became vice and deputy consul.

BULGARIA AROUSED

Solemn Mass Meeting Held Over Massacre of Countrymen

Sofia, Bulgaria, Aug. 15.—Bearing black flags as a sign of mourning, and with church bells tolling, a huge procession passed through the shop-closed streets to Cathedral square, where a mass meeting was held to protest against the masascre of Bulgarians by Mussulmans at Kotschana, fifty miles southwest of Uskup, where more than 140 Bulgarians were slain. The speakers denounced the atrocities committed by the Mussulmans at Kitschana, and declared that the conditions of Bulgarians in Macedonia and in the villayet of Adrianople, European Turkey, were intolerable.

Resolutions were adopted calling on the government to do its utmost to deliver their suffering kinsmen from the Turkish yoke, and pledging the support of the Bulgarian people. After the meeting, the crowd endeavored to enter the palace to see King Ferdinand, but was prevented by the sentries guarding the building, and the king did not show himself to the people.

POLICE SEEKING MARGARET LOVE

Who Recently Sued Nickerson of Haverhill

Boston, Aug. 15.—The Boston police, acting on the request of Commissioner of Public Safety Bartlett of Haverhill, began a hunt for Miss Margaret Love of this city, known on the stage as Margaret Trever, to see if she can throw any light on the attempted shooting of Thomas Nickerson, the Harvard graduate and manager of the Haverhill Gas Light company who was shot at three times by an unnamed woman.

t was Miss Love who recently sued Nickerson for $20,000, alleging breach of promise to marry. Commissioner Bartlett of Haverhill said he was anxious to locate Miss Love. The police claimed that when Miss Love learned of the engagement of Nickerson to Phyllis Sherwood of the "Alias Jimmy Valentine" company, the former chorus girl went to Haverhill to attempt to effect a reconciliation with the manager of the gas company in that city.

The police declared that they simply wanted to interview Miss Love in the hope that she can clear up some of the mystery that has surrounded the circumstances of the shooting.

A phase of the shooting that has not yet occurred to the police and other curious ones is that Miss Love, if it was she who did the shotoing, left the office after shooting the manager in Nickerson's own automobile. She was driven to the Boston and Maine station and took a train for Boston.

$10,000 Fire In Maine

Randolph, Me., Aug. 15.—An incendiary fire, the sixth of similar origin here within thirty days, caused damage estimated at $10,000 to the wholesale grocery supply and grain mill of the Gray-Hildreth company. The fire started in three places in the

Heat Kills, Two

Boston, Aug. 15.—A heat wave which came within a few degrees of equalling the torrid period last July, held Boston and vicinity in its sticky grap yesterday, causing two deaths and four prostrations.

NO MONOPLY OF HONEST MEN

Governor Hadley Explains His Position On New Party

WHY HE WILL SUPPORT TAFT

Believes Large Majority of Republicans Believe In Progressive Policies and Principles of Government—These Can Be Made More Promptly Effective Through the Old Party Than by Organizing a Third

New York, Aug. 15.—Governor Herbert A. Hadley of Missouri contributes to this week's number of Leslie's Weekly a statement of his reasons for not supporting Theodore Roosevelt tor president and why he remains in the Republican party. Governor Hadley was the Roosevelt floor leader in the Republican national convention and his statement is therefore of special interest.

The governor says the reasons urged by those who have joined the Progressive party are that the Republican party is a sectional party, that it has outlived its usefulness, and that it is not in accord with the progressive spirit of the day, on account of the fact that its machinery is in the control of men who are either conservative or tne representative of special interests.

The only force in this argument, he declares, is that, because the organization in the south is largely made up of officeholders, it is easier for the special interests to control the party. On this point the governor says:

"The question, therefore, is as to whether the Republican party is now dominated by men who represent special interests and as to whether it is a more difficult task to free the party from their control than it is to organize a new party and through it secure control of the government. The action of the national committee in passing upon the contesting delegations for seats in the convention is offered as proof that the party is under the control of such men.

"Notwithstanding the record that has thus been made, I have been unwilling to concede that the Republican party has ceased to be a useful agency for good government. I believe a large majority of the Republican voters believe in progressive policies and principles of government, and that those voters can make their opinions effective through the existing party machinery. And I believe that the success of progressive principles can be more promptly and effectively accompiished through the Republican party than by the organization of a third party.

"Assuming the truth of all that has been charged against the national committee, such an abuse of authority has not occurred before, and the fact that it occurred this year does not mean that it will occur again.

"What assurance have those who join in the formation of a new party that four years from now the members of the national committee of that party will not use, in some unfair way, their authority as against delegates selected in favor of some candidate for the presidency? No party can claim for itself a monopoly of honest men, and no party can make itself proof against dishonest, selfish or designing men securing positions of power or authority therein."

Governor Hadley says he believes it is no more difficult to drive men who would resort to unfair methods out of positions of authority in the Republican party than to keep them out of a new party. He prefers, he adds, to make the effort before abandoning a party which has such a splendid record of public service to its credit.

ARMY BILL PASSES

Opposition to General Wood Is Cut Out of It

Washington, Aug. 15.—The senate passed the army appropriation bill, carrying $95,000,000, a bill replacing that originally passed, which was vetoed by President Taft.

The new bill did not carry the provision of the original, which would have legislated out of official life General Leonard Wood, chief of staff of the army.

Colonel Speaks Decisively

Oyster Bay, N. Y., Aug. 15.—Colonel Roosevelt says promises of office are not being made by him in return for support in his campaign. "I have not promised any office to a single human being," he declared. "More than that, I have not spoken to anyone on such a subject and no one has even indirectly brought up the subject with me. If you can make that statement any stronger you have my permission to do so."

Declines the Position

Manchester, Mass., Aug. 15.—Miss Mabel T. Boardman, president of the National Red Cross, announces that she will not act as chairman of the advisory committee selected by the Republican national committee to conduct the woman's work for the re-election of President Taft.

If It's Strong Enough For The State It's Strong Enough For You!

This bank is a legal depository for funds of the Commonwealth of Massachusetts. It is a strong and substantial institution. It is managed with the best interests of its depositors in mind. It is safe-guarded by both state and federal regulation. Its officers and directors are men known to you as successfu and level-headed. It is a good place for you to bank.

GRANITE TRUST CO.

An Open Bid —To Builders

We are very glad to announce that our new agreement with the makers of Glenwood Ranges enables us to offer these supremely satisfactory Stoves to builders **in lots of two or more at much lower** prices than previously possible. Prices 'twill pay you to pay us.

And it pays to put GLENWOODS in your house. 'Twill rent better, sell better, be better because of having this Famous Range that's so well known and liked the country over.

Come in—See the Stoves and get our prices. We'll make a strong bid for your business.

HENRY L. KINCAIDE & CO., QUINCY
Store Closes August Wednesdays at 1 P. M.
FURNITURE—PIANOS—RUGS—RANGES

COAL!

WHY WAIT
ORDER NOW

THE BEST
--- AT ---
J. F. SHEPPARD & SONS, Inc.
27 GRANITE STREET
TEL. 232-W June 29-tf

At ATLANTIC
Quincy Daily Ledger
On Sale after 3.30 P. M,
--- AT ---
BRANSCHIED & MARTENS
Why not put in an order and have it left every day at your home?

HISTORIC QUINCY.

City of Presidents Has Much of Interest

Old historic Quincy settled in 1625 has much of interest to visitors. When Braintree was incorporated in 1640, the territory now known as Quincy, was a part. In 1792 Quincy became an independent town, and in 1888 was incorporated as a city.

Quincy was named in honor of Col. John Quincy, descendant in the third generation from Edmund, 2d, who settled in Quincy, in 1634; grand-father of Abigail (Smith) Adams, the wife and mother of a President of the United States.

The city includes Wollaston, Atlantic, Quincy Point, South Quincy, West Quincy, Montclair, Norfolk Downs, Wollaston Park, Squantum, Houghs Neck, Adams Shore, Germantown and Quincy Neck, comprising in all over 16 square miles, of which 2,530 acres are in public parks.

Birthplaces of Presidents.

Birthplace of John Adams, the first Vice President and second President of the United States, Franklin street. Quincy Adams house built in 1681 and restored in 1897 by Adams Chapter, Daughters of the Revolution. Open to public. Admission charged.

Birthplace of John Quincy Adams the sixth President of the United States, junction of Franklin street, Presidents road and Independence avenue. Built 1716, restored 1896 by the Quincy Historical Society. Open to public afternoons from 2 to 5. Admission charged.

Abigail Adams Cairn.

Penns Hill, erected June 17, 1896 by Adams Chapter, Daughters of the Revolution, to the memory of Abigail Adams, who with her son, John Quincy, from the spot watched the smoke of battle at Bunker Hill. Cairn composed of many historic stones, the corner stone being part of the old sleeper of first railroad in United States which ran from Quincy quarries to tide water, Neponset river.

Burial Place of Presidents.

First Congregational Church (Unitarian) at Quincy centre. In auditorium each side of high pulpit, are mural monuments, to the memory of John Adams, the second president, and John Quincy Adams, the sixth president of the United States, and their wives. The funeral of John Quincy Adams was held in this church. Beneath the entrance is the Adams tomb reached by stairways from the vestibule. Near the tomb is the box in which was brought from Washington the body of John Quincy Adams, also the old town hearse.

Hancock Cemetery.

Hancock cemetery across the street from First church contains many old stones. Among the old graves are those of Henry Adams founder of the Adams family who died Oct. 5, 1646; Rev. William Thompson, 1st pastor over the Braintree church who died Dec. 10, 1666; Rev. Henry Flint who died Oct. 11, 1668; Rev. John Hancock father of the Patriot who died May 7 1744, and many other notable people.

John Hancock Birthplace.

Adams street, junction of Dimmick and Hancock streets. A bronze tablet has been placed by the City of Quincy on Adams Academy to mark the place where the house stood in which the patriot John Hancock, the bold signer of the Declaration of Independence was born.

President Adams Mansion.

Adams street, corner Newport avenue, Quincy. Residence of President John Adams and contains many family relics. Occupied by descendants Not open to public.

Presidents Lane.

Now Goffe street, leading from Adams street, near Mansion. Opened by John Adams to drive his cows to pasture.

Dorothy Q. House.

Hancock street, corner Butler road Quincy, Old Quincy homestead in which Dorothy Q was born. Owned by the Massachusetts Society of Colonial Dames. Has quaint old paper on parlor put on for wedding of John Hancock and Dorothy Quincy; also secret chamber and other interesting features. Open free to the public on Saturdays, from 11 A. M., until 4 P. M Other days admission charged.

Myles Standish Cairn.

Squantum heights, erected in 1895 by the Daughters of the Revolution of Massachusetts, in memory of Captain Myles Standish and his men of Plymouth Colony, who landed here Sept 30, 1621, guided by the Indian Tisquantum.

Myles Standish Spring.

On the beach to the left and back of Squantum Inn. Spring of fresh cold water, where Standish and his party breakfasted and thence started to explore the country around Boston Bay

Squaw Rock.

Pile of rock, on which is a perfect head of a squaw, frequently mentioned in early Squantum history. Near by is also Sachem's Knoll.

IT IS RUMORED PRETTY LOUD

That the Millineum is Coming But There are Doubts

ABOUT IT AND OTHER THINGS

That some day, passengers will not be covered with dust at the Quincy Station when express trains pass by.

That some time, the Street Railway will provide for its patrons a suitable waiting room near the transfer station at City Square.

That the City will some time, provide suitable public Sanitary stations in the various parts of the City for the convenience of our citizens.

That a suitable fence is to be erected in front of the old cemetery adjoining City Hall.

That new sidewalks will be built in the business district to replace the old brick sidewalks which are full of holes and very unsafe, having lived their full alloted time of usefulness.

That someone is going to start a movement to secure a public common or resting place in Quincy Centre—where band concerts may be held and old or young may find benches for resting purposes.

That the Mayor is going to have flower boxes with flowers in blossom outside the windows of City Hall and that when he does—and others follow—the City will be more beautiful.

That our city should have a definite city plan for future development.

That our City Council can do a whole lot to beautify our city if they will spend a little thought and study on the matter.

That the closed cars on the street service are to be better cleaned and ventilated—that the wobbly, twisted, bumpy car rails are to be replaced by new and straight ones, and that cars connecting with the steam railroad are going to arrive on time.

That police department are going to keep the sidewalk loafers moving, and that the Curfew bell will have a meaning.

That the fire department is going to patrol the busines district and make the store keepers keep their boxes and barrels and other combustible materials away from the rear of their buildings.

That the auto chemical needs wings on the men to ride on it will some day get them unless the auto autos at a little slower pace.

That the City Council is going to get right down to hard pan business when it meets in the fall and that town meeting methods are to be dispensed with.

That next summer there will be some municipal band concerts.

That Mayor Stone will be a candidate for re-election this fall.

That there are to be other candidates also.

PROGRESSIVES TO TAKE CHOICE

Baxter's Wing Will Support Either Benton or Walker

Charles S Bexter, the head of the new association of progressive republicans, reported to the executive committee of his association at a special meeting that in a careful inspection of the state, in which he talked to republicans from all over the state, he finds that 70 per cent of the republicans who voted for Roosevelt in the presidential primary will vote for him again on election day, but will refuse to follow the bull moosers any further.

This finding, Bexter reported, forced him to the conclusion that the best thing for the association to do is to endorse either Col. Benton or Joseph Walker, the candidates for the regular republican nomination for governor.

Bexter's report was received favorably by his committee and it was decided that the endorsement of a state ticket will be put over until later, but that the association will endorse a ticket composed of candidates who intend to be republicans on election day.

CAMPAIGN CIGARETTES.

The latest thing in the way of political advertisements is the campaign cigarette. Members of the Progressive party in the 18th Assembly District of Brooklyn are distributing cigarettes bearing the likeness of the Oyster Bay statesmen and the inscription "Let the People Rule."

CEREUS OPENS ITS BEAUTY

Packard Greenhouse the Place Where It Can Be Seen

ALL GIVEN A CHANCE

Among the flowers of peculiar significance at the greenhouse of Walter M. Packard on Hancock street, the night blooming cereus, otherwise known in botany as the grandiflorus and the Passion flower are most conspicuous. The former species has been at the Packard greenhouse for over thirty years and each year, about this time proves the centre of attraction for many lovers of flowers.

The peculiar fact about the cereus is that it opens up in full bloom but once a year. This occurs in the night time and by the following morning the flower is again closed for another period of twelve months. This year, there are twenty -one buds of this species at the Packard greenhouse, which are expected to bloom.

Wednesday evening three of them complied witht the law that nature seems to have ordained for them, and from present indications seven will bloom this evening. The rest will bloom this week. The flower is very prominent in South America where it grows abundantly. It bears large, beautiful fragrant flowers, which expand in the evening and fade in the morning.

If one of this species be allowed to open in a room, the odor arising therefrom will be most pleasing. It is often used in medicine as an antispasmodic.

The Passion flower acts somewhat similarly. It opens once a year, usually during the day time and closes in the evening. In this flower the Passion of Christ is vividly portrayed. The nails, hammers, disciples, multitude, crown and thorns and even the cross are all identified in the blossom. For the convenience of those who wish to see these specimens of flowers, Mr. Packard announces that the greenhouse will be open this evening.

Of the Cereus the authorities say: "Cereus, from the Latin cereus, waxen, derivative of cera, wax, in allusion to the Columnar taper like form of the species, a genius of plants of the family Cactaceae. It comprises about 200 species, some of which have beautiful flowers. The Cereus speciossimus, a native of Mexico is cultivated in the greenhouses. Its flowers are large and of a fine scarlet color and its fruit when ripened, is delicious.

The night blooming cereus, Cereus Grandiflorus, a native of South America, bears large beautiful and fragrant flowers which expand, and fade in a few hours. It has been used in medicine as an antispasmodic.

CAMP FIRES.

Camping days are here again, and everybody should be up to date in camping methods. The first thing to know is how to make the camp fire. There are many ways to do it, but only a few best ways. The advantages of a stone enclosure for camp cooking are easily recognized. Use flat stones from the brook-side for the foundation fill the chinks with moist earth. Leave a doorway or draft hole on two sides and always make use of the hole to the windward when you build your fire. Stones will hold heat for a long while. Soup, flapjacks and fish can be cooked in the pot or the spider on top, while corn and potatoes are roasting in the uneven places on the outside of the stove.—The Christian Herald.

DISTRICT COURT.

Andrew McCormick was sent to the state farm for drunkenness at Quincy.

Harry G. Rippey was fined $50 for using an automobile without authority at Quincy.

The continued case of Gaeteno Cortello for violation of the liquor law at Quincy was called and he was defaulted.

INTERNATIONAL WORLD.

"Remacadamizing" is said to be of more mixed descent than any other word in the English language. It owes its derivation to six different languages. "Re," which denotes repetition, or doing over again, is Latin. "Mac," meaning the son of, is Gaelic. "Adam" is Hebrew for the first man; "iz," another form of "ize," comes, through the French, from the Greek verbal termination "izein;" and "ing" is English. And all this because John Macadam, in 1819 devised a new way of building roads with broken stone!—Youths Companion.

MASSACHUSETTS NOT DOUBTFUL

Republicans Are Cheerful as to Results Next November

L'QUOR MEN OPPOSE LUCE

Shoe Manufacturers Feel Foreign Competition—Republicans Need to Register Many Voters Now Neglected

The situation in Massachusetts today is very cheering to the Republican leaders. The nomination of Ex-President Roosevelt on a third party ticket seemed at first blush to be a party misfortune. Today, however, the situation is considerably different. The Democrats in the state have suddenly waked up to the fact that Mr. Roosevelt and his Progressive platform are likely to do fully as much execution in the Democratic ranks as in the Republican. The Democrats have been astounded to find that a considerable element of the Democracy is planning to follow Theodore Roosevelt in preference to Professor Wilson. It had evidently never occurred to the Democratic party leaders in this state that the rather socialistic doctrines of Mr. Roosevelt were going to play havoc with their own party. Now that the revelation has come it has given them the surprise of their lives. It seems to be taken for granted that the Italians and Poles in this state who are on the voting list, will under no circumstances vote for Woodrow Wilson. They are resenting very forcibly his characterization of their races as expressed in his published books. While this is not a very large element in the total Democratic vote, for the members of these races are not all Democrats by any means, yet it is a factor in the result. The members of the Democratic party who are tinged with socialistic ideas and doctrines are found to be quite strong for Mr. Roosevelt and taken altogether the Democratic situation certainly has no advantage over that in which the Republicans find themselves.

Republican leaders take no stock whatever in the claim that Mr. Wilson will carry the state. Republicans generally feel that Mr. Taft is going to lead both the other candidates by a good margin.

Shoe Manufacturers Are Worried.

Shoe manufacturers in Massachusetts are beginning to feel the effects of foreign competition. When the tariff was lowered in the Payne tariff bill shoe manufacturers felt positive that they could compete with other nations under the reduced duty. Today they are singing a different song.

The trade of the United States with the South American countries grew quite steadily for several years but now Masachusetts shoe manufacturers are finding that Swiss manufacturers are taking away this trade. Foreign manufacturers today are able to buy and do purchase the highest grades of shoe machinery made in the United States. With such equipment they are able to turn out shoes that look equally well with those made in this country, although they do not as a rule have the quality and in some instances do not have the style which characterizes the American article. Nevertheless, foreigners are fast imitating the patterns designed by shoe makers in Massachusetts. In the United States the labor cost is much larger than in Switzerland and other European countries as the wages paid here are two or taree times as much as the price paid abroad. At the same time, the Swiss shoe maker is a swift worker and can turn out as large a product as the Yankee shoe operative. A good many of the European shoes are sold as American shoes and are bought for that reason where they would otherwise not find a market.

The importation of foreign shoes into the United States also has increased enormously since the reduction of the duty and shoe manufacturers are a good deal troubled over the present situation. They feel that unless something is done they will be unable to compete with the foreign shoe manufacturer on the present wage scale.

What would happen to the shoe industry if a Democratic congress and a Democratic president should be elected, is problematical. However, manufacturers say that the passage of such a bill as was enacted by the house a year ago, would give the industry such a blow as it has not received in fifty years.

Liquor Interests Opposing Luce.

Last year late in the campaign, it was discovered that the liquor interests of the state were making a strenuous effort to defeat the election of Robert Luce, running for lieutenant governor on the Republican state ticket. Mr. Luce is a temperance man and his views in that direction have been well known for a number of years. It was a surprise, however, that the liquor dealers should deem it necessary to the interests of the traffic to defeat Mr. Luce for lieutenant governor. It is well known that the lieutenant governor has no power to help or injure the liquor interests. It was, however, their fear that he might some time become governor, that led to their effort to defeat him for the second place. This year it is said they have begun early and will use all their efforts to accomplish his defeat. Liquor dealers claim to control a good many thousand votes through their employes, throughout the state. It is quite probable that they were able last year to detach from him a good many votes of those who otherwise might have given him their ballot. At the same time, the knowledge that he was being opposed by such interests, gave him the support of a good many people who might perhaps not otherwise have voted for him. There are a good many people who have more interest seeing that the liquor traffic does not dictate the choice of state offices than they have in the success of the political parties.

Registration of Votes Much Neglected.

It seems that the chairmanship of the Boston board of health is still affording Mayor Fitzgerald an opportunity to keep his name before the people. He has offered the position to a number of prominent physicans, probably well knowing that they would not accept, but it has enabled him to keep his name in the headlines of the newspapers. This time he comes forward with an offer of the place to Dr. Joseph H. White of the United States public health and marine hospital service. The mayor's press bureau says he is now negotiating with the officials of the United States government for the purpose of securing the services of Mr. White. People generally will be surprised if this is anything more than one of the mayor's usual advertising dodges.

From all over the state there are reports that a great deal of registration is necessary on the part of the Republicans in order to put upon the voting list the names of Republicans who are qualified to vote in the presidental election this fall. It is estimated that Republicans might easily register from fifty to a hundred thousand names of those who do not vote. In some small towns where the vote is not more than eight hundred to a thousand, reports have it that two or three hundred votes might easily be added if the necessary amount of work were put into the matter. It is necessary this year for the Republican party to poll the largest possible vote and there is no work which is so fruitful in politics as getting upon the rolls the names of those qualified for the ballot. It is apparent that this work in the past two or three years has been greatly neglected.

China wants a New York college professor to take charge of her finances. Inasmuch as China's finances exist mostly in theory, perhaps the professor is the very man for the job.

Congress might get together and pass a few laws between innings at the Washington baseball park.

Tennis players should make excellent fly swatters.

To Prevent Railroad Wrecks.

At least something is being done to decrease the death list from railway accidents. It is not much, but even slight efforts toward safety show that somebody is thinking about the problem. That is more than we have always been led to expect.

The public service commission of the state of New York finds that the wreck of the Twentieth Century flier on the New York Central was due primarily to "schedules too fast for safety." It was the excessive speed and not any defect in the rail itself which caused the broken rail that in turn occasioned the wreck. It is hardly necessary to explain that the Twentieth Century is the eighteen hour flier between New York and Chicago. Because of the finding the hope is expressed in some quarters that the time of this train will be lengthened. The Pennsylvania also has an eighteen hour train between our two chief cities, and it is intimated that its scnedule may be changed with that of the Central.

There is a limit to railroad speed, and that limit has apparently been reached, perhaps exceeded. Beyond a certain speed the expense in money and life is greater than is justified even by the demand of the American people for quick travel. Eventually we must adopt the rule of "safety first."

In this connection the Santa Fe railroad has created a new office whose incumbent will be known as the commissioner of safety. It will be his business to go from place to place on the road studying accidents and their prevention. Presumably he will be empowered to organize the employees to help him in his work.

A foreign scientist says that by a simple operation he can eliminate stage fright. If so, he can get a job with the speakers' bureau of one of the national committees.

Powder puffs are being sold at the house of representatives in Washington. Is the powder puff to take the place of the whitewash brush?

Suffragette who hurled a hatchet at Premier Asquith should have entered the hammer throwing contests at the Olympic games.

EXTRACT FROM
PATCH'S ALMANAC

About this time it is advisable for the householder to fill his coal bins, against the the cold blasts of winter.

C. PATCH & SON, Inc
1422 Hancock Street

WHEELER'S
The Store for Ladies' Furnishings

SHIRT WAIST SALE
10 per cent reduction on all Waists for this week

WHEELER'S
City Square, Quincy

DEATH THREATS FRIGHTEN GAMBLERS

"Bridgie" Webber and Harry Vallon Back Water

New York, Aug. 15.—Word has reached the district attorney that "Bridgie" Webber and Harry Vallon have been persuaded by representatives of the three men named by Burns as the directors of police blackmail to conceal the identity of the men for whom Lieutenant Becker was working.

James M. Sullivan, declining to act any longer as Vallon's counsel, hurried from the West Side prison to tell Mr. Whitman that the threats and persuasions of the triumvirate—the lawyer politician, the hotel man and the police official—have silenced Jack Rose's fellow informers.

"For the past week," said Mr. Sullivan, "messengers from the big three and from dishonest inspectors have visited Rose, Webber and Vallon. The messengers brought word that the informers were at liberty to make any kind of accusation they pleased against Becker, but that if they mentioned any of the names that Becker had given to Rose and Webber they might as well kill themselves, because they would certainly be killed after they get out of prison."

Survived Heavy Voltage

Worcester, Mass., Aug. 15.—Herbert Chase, 28, a telephone lineman, grasped a live wire by mistake. A voltage of 2300 passed through his arms. Chase got up and was uninjured save for burns to both hands.

Lightning Kills Horse and Driver

Attleboro, Mass., Aug. 15.—John M. Casey, 45, was killed when a bolt of lightning struck an express wagon which he was driving, but his wife and child escaped uninjured. The horse was killed.

Puts Dedham Out of Commission

Dedham, Mass., Aug. 15.—Lightning struck in several places here yesterday afternoon, put the fire alarm system out of commission and interrupted traffic on two of the electric lines.

A Good Excuse.

Ethel has taken a great dislike to rice, and lately her mother has not offered it to her. The other morning she asked what Ethel would like for breakfast.

"Oh, give me some rice so as I can fuss about it," was her reply.—New York Times.

Children Cry
FOR FLETCHER'S
CASTORIA

VERY LIKELY



The Naturalist—The horse is man's best friend.

The Sport—I guess you never bet on a horse that came in last in a race.

MOVING PICTURES.

Why They Sometimes Show Wheels Turning the Wrong Way.

Every one must have noticed that in moving pictures the wheels of carriages or automobiles often seem to be turning backward instead of forward. One puzzled person wrote to the Scientific American asking why, and this is that paper's answer:

In taking a moving picture there are perhaps sixteen exposures made each second. If now the spokes of the wheel of a carriage move with a speed so that the spokes are in the same position at each exposure, that wheel will seem to stand still in the picture.

If the wheel is moving slower, then the spokes will be seen farther backward in the successive views, and the wheel will seem to turn backward, while it will seem to turn forward when the spokes move fast enough to occupy positions further forward in each exposure.

It is a matter of the interruption for the exposure and the motion of the wheel. If there are sixteen exposures and the wheel turns through the space between two spokes in one-sixteenth of a second the wheel would be in the same position at each successive exposure and so would not seem to move at all.

HOME TRADE WILL HELP QUINCY AND EVERYONE IN QUINCY.

PATENTS
TRADE-MARKS and copyrights obtained or no fee. Send model, sketches or photos and brief description, for FREE SEARCH and report on patentability. 26 years experience.
Send 2-cent stamp for NEW BOOKLET, full of patent information. It will help you to fortune.
READ PAGES 11 and 12 before applying for a patent. Write to-day.
D. SWIFT & CO.
PATENT LAWYERS,
303 Seventh St., Washington, D. C.

REVISED FIRE ALARM

11 Corner Farnum and Edison Streets.
12 Palmer Street, opposite Bakers.
13 Corner Shelton Road and Sea Sts
14 Church turn-out, Manet Avenue.
15 Germantown, Sailors' Snug Harbor.
16 Sea Street, near Rock Island Road
17 Sea street, near Dunham's.
18 Sea and Palmer streets.
19 Rock Island.
21 Corner Whitwell and Granite Sts.
23 Hancock Street, near Hall's stable
24 Whitwell Street, near Hospital.
25 Corner Newcomb and Canal Sts.
26 Hancock, opposite City Hall.
27 Corner Elm and Washington Sts
28 Corner Greenleaf and Hancock Sts
29 Corner Butler Road and Putnam
31 Phipps Street, near Payne Street.
32 Independence Avenue and Franklin
34 Corner High and Franklin Streets.
35 Corner Hancock and School Streets
36 Junction Pleasant and Quincy Sts
37 Corner Franklin and Water Sts.
38 Corner Liberty and Plain Sts.
39 Corner Penn and Liberty Streets.
41 Corner School and Granite Streets.
42 Corner Copeland and Granite Sts.
43 Corner Common and Copeland Sts.
45 Corner Crescent and Willard Sts.
46 Copeland and Furnace avenue.
47 Corner Bates Avenue and Grove
48 Corner Robertson and Willard Sts
49 Corner Doble and Willard Streets.
51 Tubular Rivet Factory.
52 Elmwood Avenue and Farrington.
53 Winthrop and Warren Avenues.
54 Hancock Street,, near Elm Avenue
56 Beale, opposite Wollaston Hotel.
57 Corner Beach and Willow Streets.
58 Corner Beale and Adams Streets.
59 Beale Street and Central Avenue.
61 Squantum and Hancock Streets.
62 Corner Atlantic and Hancock Sts
63 Hancock Street, near Atlantic depot.
64 Billings Street and Newbury Ave.
64 (D) Combination No. 2 House.
65 Faxon Road and Squantum Street.
66 Prospect and Billings.
67 Corner Atlantic and Squantum Sts
68 Squantum.
69 Montclair.
71 Corner Mill and Washington Sts.
72 Washington Street, corner South.
73 Corner Winter and Howard Sts.
74 Corner River and Washington Sts
75 Corner Main and Sumner Streets.
76 Washington corner Wharf.
76 (D) Power House, Q. & B. St. R'y.
78 Fore River Ship Building Works.
112 Sea street near Willows.
113 Post Island.
114 Engine House. Houghs Neck.
116 Centre road and Darrow Street.
117 Great Hill, Hough's Neck.
119 Rockland and Rhoda, R. I.
121 President's Hill.
122 Chestnut Street and Revere Road.
123 Hancock Street, near Car Barn.
124 Corner Goffe and Adams Streets.
126 Russell Park.
136 Brook Road and Water Street.
138 Corner Brooks Avenue and Centre
143 Station Street.
147 Granite Railway Yard.
151 Billings Road and Beach Street.
152 Corner Billings and Rawson Roads.
153 Farrington near Wol. Foundry.
154 Wollaston Ave. near Sailors' Home.
155 Warren Avenue, near Newton St.
161 Newport avenue opp. Foundry.
171 Whicher's factory, Union Street.
172 Corner Glencoe place and New Rd.
173 Newcomb Square, Quincy Avenue.
174 North, bet. South and Washington
175 Quincy Avenue, near Mrs. Baxter's.
221 Glendale road and Bedford Street.
223 Washington and Foster.
224 Corner Adams and Whitwell sts.
225 Field and Brackett street.
226 Dimmock and Upland road.
227 Hancock and Chestnut streets.
228 Edgemere Road and Putnam St.
242 (P) City Hospital.
272 Corner Washington and Pray Sts
273 (P) Baker Basin.
321 Intervale Street and Brook Avenue
324 Adams St., near Whitwell St.,
331 Franklin and School.
332 Federal and Independence aves.
412 Corner Willard and West Streets.
413 Buckley and Arthur
431 Rogers Street, off Hall place.
432 Willard and Furnace avenue.
435 Reardon and Barry Streets.
441 Smith Street, rear C. H. Hardwick's
442 Quarry Street, near Hitchcock's.
443 Corner Hayden and West Streets.
445 Corner Quarry and Common Streets.
446 Opposite Willard School, Copeland.
512 Grand View and South Central Ave.
513 Foot Beach Street.
515 Quincy Mansion School.
524 Berlin and Woodbine.
552 Brook and Granger.
553 Belmont and Warren avenue.
612 Hancock Street and Billings Road.
613 Hayward opp. Gear Works.
614 Glover avenue and Newbury avenue
615 Oak and Walnut.
617 Squantum and Huckins avenue.
712 Broadway and Commonwealth ave
718 (P) Johnson's Lumber Yard.
721 South and Chubbuck.
722 Washington and Union.
723 South and Clairmont Avenue.
725 South and Winthrop park.

D—Duplicate. P—Private.

For brush and grass fire, send word by telephone or otherwise, to the nearest Fire station.

SIGNALS—Fire Department.

Ten (10) blows followed by Box number—Second alarm.
Twelve (12) blows, followed by Box number—General Alarm
Four (4) blows—Special call for Hose No. 1.
Two (2) blows—Recall.
Three (3) blows—Chief Engineer's call.
One (1) blow, 7 A. M. and 5 P. M.—Fire Alarm test.
2-2 three times—No school.
4-4-4—Military call.
Seven (7) blows—Electric Light Co to shut off current.
3-3-3—Police call.
Lost Child call. 5-5-5—then one round of the Box nearest to where the lost child lives.
Six (6) blows—Superintendent Water Works call.
Two (2) blows, 8.55 P. M.—Curfew Law.

132—Out of City Call, Braintree.
135— " " " Weymouth
158— " " " Milton.
169— " " " Boston.

Quincy Daily Ledger
FOR SALE AT

BOSTON—At South Station after 3.30 P. M
QUINCY—Ledger Office 1424 Hancock Street.
L. A. Chapin, 1395 Hancock St.
C. F. Carlson, oppo. Depot.
Thompson's Waiting Room, City Sq.
H. P. Kittredge, City Square.
J. P. O'Brien, 1595 Hancock St.
Mrs. Madden, 16 Quincy ave.
WOLLASTON—Shunk's News Stand.
PARK & DOWNS—Branschied & Marten.
ATLANTIC—Branschied & Marten.
QUINCY NECK—Stetson Pierce, Newcomb Square.
QUINCY POINT—H. H. I. Smith, Washington Street.
Gragg's Pharmacy.
L. A. Cook, Washington Street.
E. O. Godfrey, 538 Washington St.
E. H. Lowe, Washington Street.
George E. Sprague, Cor. River St.
SOUTH QUINCY—Litchfield, Water St.
A. Pierson, 92 Granite St.
Miss G. Booth, Brooks Avenue.
BREWER'S CORNER—Emma Lark.
F. J. Pierson, 149 Granite St.
Mrs. F. H. Stanley.
WEST QUINCY—F. A. Skinner.
John C. Belanger.
HOUGHS NECK—Capt. Fosdick's.

THE WEATHER.

Forecast for Boston and vicinity. Fair today, slightly cooler, fair tomorrow, moderate west to northwest winds.

TOMORROW'S ALMANAC.

Sun rises	4.52
Sun sets	6.44
Length of day	13.52
Moon sets	8.49 P. M.
High water, A. M.	1.30
High water, P. M.	2.00

Days decrease 1 hour 25 minutes.

Last Quarter, Aug. 5,	11.18 P. M.
New Moon, Aug. 12,	2.58 P. M.
First Quarter, Aug. 19,	11.57 A. M.
Full Moon, Aug. 27,	2.59 P. M.

QUINCY NOON TEMPERATURES.

At 12 M. today	89 degrees
August 15, 1911,	92 degrees
August 15, 1910,	85 degrees
Noon Maximum, 14 years	98
Noon Minimum, 14 years	87

BRIEFS

The fire bells kept up a lively clanging as an accompaniment to the thunder and lightning Wednesday.

Mr. and Mrs. Robert Niel of Wilmington, Delaware are the guests of their nephew James Skinner of 283 Whitwell street.

Miss Ella Packard returned Tuesday from a visit to Sandwich, Mass. and Wednesday joined her sisters Minnie, Ruth and Dorothy at North Scituate where they are spending their vacation

HOUGHS NECK.

Miss Helen Gavin of Braintree visited Mrs. Jeremiah Keniley of Manet avenue, Wednesday.

William Ott of the Boston fire department was the guest Wednesday of Mrs. John W. Collins of Crosby street.

Thomas Shea of the "Fairy" cottage on Sea street, a permanent resident of the beach is enjoying a two weeks' vacation.

Postmaster and Mrs. Oliver G. Fosdick entertained Mrs. H. L. Jones of Medford Wednesday.

District Chief Peter F. McDonough of the Boston Fire Department spent part of the week with his family on Manet avenue

Miss Hazel Jordan of Centre Road entertained a number of friends Wednesday evening.

Registered at the Hotel Pandora are Mr. and Mrs. J. H. Estes of Dorchester, Carl Sherman, Michael Cabe, James King and Lenear Sheehan of Malden, F. L. Whalen of Roxbury and Charles Adams and wife of Troy, New York.

Among the recent arrivals at the Hotel Midland are Mr. and Mrs. John Ahearn, Mrs. Harriet Fuller of Dorchester, James Ward, Fred A. Rollins of Dedham and the Misses May Catherine and Gertrude Dolan of Jamaica Plain.

Mr. and Mrs. Orin Poole of Weymouth are summering in a cottage on Winthrop street.

Miss Florence Basson of Brockton is the guest of friends on Rock Island road.

Catarrh Cannot be Cured
with LOCAL APPLICATIONS, as they cannot reach the seat of the disease. Catarrh is a blood or constitutional disease, and in order to cure it you must take internal remedies. Hall's Catarrh Cure is taken internally, and acts directly on the blood and mucous surfaces. Hall's Catarrh Cure is not a quack medicine. It was prescribed by one of the best physicians in this country for years and is a regular prescription. It is composed of the best tonics known, combined with the best blood purifiers, acting directly on the mucous surfaces. The perfect combination of the two ingredients is what produces such wonderful results in curing Catarrh. Send for testimonials free.
F. J. CHENEY & CO., Props., Toledo, O.
Sold by Druggists price 75c.
Take Hall's Family Pills for constipation.

HOUSE PASSES SECOND VETO

Iron and Steel Bill Follows Wool Bill

SENATE PASSES COTTON BILL

By a Margin of Two Votes President's Veto Is Overridden Within Two Hours After Being Received—This and the Wool Bill Expected to Come Up In Senate Tomorrow, But There Is Doubt As to Passage

Washington, Aug. 15.—Repeating its action when it passed the wool tariff bill over President Taft's veto, the house repassed the vetoed steel and iron tariff bill, within two hours after it had been returned from the White House with the president's veto message. The vote was 173 to 83, a margin of only two votes over the two-thirds necessary to override the president.

The senate, almost simultaneously, was engaged in passing the Democratic cotton tariff bill sent them a week ago by the house. Senator La Follette's substitute, which represented the views of the tariff board, was voted down, 46 to 19.

An amendment was attached repealing all but the pulp and paper section of the Canadian reciprocity law.

The repassed steel bill was sent immediately to the senate and reposed last night with the wool bill among the papers technically on the desk of the president of the senate. Both measures will be called up tomorrow by Senator Simmons, and an attempt will be made to repass them, but the Democratic leaders have little hope that they can obtain the necessary two-thirds vote as did the house.

Insurgent forces in both the house and senate contributed to the success of the Democratic tariff program. In the house, the sixteen insurgents who voted with the Democrats again joined them in overriding the president's veto, while nine insurgents in the senate joined in the passage of the Democratic cotton bill.

The defection of the Republican "Progressives" in the house angered former Speaker Cannon. In the course of an attack on the proposal to repeat the wool bill veto performance, he spoke of the previous defection in bitter terms.

"They may call themselves Republicans," he thundered, his clenched fists upraised, "but I am not one of them."

"Thank God!" retorted one of the insurgents amid laughter and applause from the Democratic side.

As an added chapter to the tariff program on the floor, Mr. Underwood just before adjournment announced to the house the failure of the house conferees to reach any agreement with the senate on the sugar tariff revision measure. The house voted to send the bill back to conference with instructions that the house conferees refuse to agree to the senate amendments.

U. S. TROOPS THREATENED

Rebels Who Masacred Hundreds Now Menace Our Boys

Mexico City, Aug. 15.—Government troops have been defeated in a series of encounters with Zapatistas in the Tenancingo district of the state of Mexico and rebels are in possession of all villages in that district. In their attacks the Zapatistas are credited with displaying a ferocity rarely displayed in Mexican warfare.

At Ixtapam, the town taken Monday, 300 persons, including women and children, are reported to have been killed. In a canyon not far away from Ixtapam a detachment of 250 men on its way to the relief of Ixtapam was ambushed by a large force. The fighting lasted for four hours, terminating in a rout of the government forces. Eighty dead were left in the trenches. Toluca is garrisoned by a force of less than 100 and residents fear it will not be long before rebels attack.

Washington, Aug. 15.—Brigadier General Steever has wired the secretary of war that Major Rice, commanding a battalion of the Third cavalry, reported 1100 rebels gathered at Palomas directly across the border from his present post; that the revolutionists were being rapidly reinforced by small bands and they apparently were preparing to attack the American forces.

PROGRESSIVE CARPENTERS

Winthrop, Mass., Local Indorses Party and Entire Ticket

Winthrop, Mass., Aug. 15.—The members of the carpenters' local union have indorsed the entire platform of the Progressive party, and pledged their support to Colonel Roosevelt for president.

A committee was instructed to use every effort to induce ex-Representative George F. Sleeper of Winthrop to be the candidate of the Progressives for congress in the new Winthrop-Chelsea district, now represented by Congressman Roberts.

ROLLA WELLS

New Treasurer of the Democratic National Committee a Hummer



© 1912, by American Press Association.

Ex-Mayor Wells of St. Louis, named by Governor Woodrow Wilson as treasurer, is now in New York getting things in motion for popular subscriptions to Wilson's campaign. He especially favors small contributions from the people.

POSTHUMOUS HEIR ARRIVES

John Jacob Astor Fifth Graces the Family Mansion

New York, Aug. 15.—Mrs. Madeleine Force Astor, survivor of the Titanic disaster in which her husband, the late Colonel John Jacob Astor, lost his life last April, has given birth to a son wighing 7¾ pounds. The new arrival has been named John Jacob Astor, after his father.

The baby is fifth of the name. John Jacob Astor the first was born in 1763, the second in 1788, the third in 1822. Colonel John Jacob Astor, father of the present owner of the name, was the fourth to bear the name of the founder of the family fortune.

By the will of the late colonel this posthumous heir was left $3,000,000.

Colonel Astor and Miss Madeleine T. Force were married on Sept. 10, 1911, in Newport, R. I. Rev. Dr. Joseph Lambert of the Elmwood Temple Congregational church, Providence, performed the ceremony.

FAVOR COLONEL BUT NOT THIRD PARTY

Is Stand of Massachusetts Progressive Branch

Boston, Aug. 15.—Charles S. Baxter stated to the meeting of Progressive Republicans held yesterday that, in his opinion, Colonel Roosevelt would receive in the election fully 75 percent of the vote that was accorded to him in the primaries.

There was no vote taken but the sentiment of the members was in favor of Colonel Roosevelt as against President Taft, according to those present. This feeling on the part of the Progressive Republicans, however, does not apparently extend to the Bull Moose plan for a separate ticket for all the state officers.

The Progressive Republicans decided against breaking away from the party on the governorship and agreed to take no action on either Colonel Benton or ex-Speaker Joseph Walker who are the candidates for the Republican nomination.

The position of the Progressive Republicans is about this. They are of the opinion that Colonel Roosevelt will defeat Taft in Masaschusetts, receiving the votes of thousands who did not vote in the primaries. They are willing to stand behind Colonel Roosevelt as against President Taft for president but will not break away from the Republican party on the election of the governor and other state officers.

Many of those who are prominent in the Progressive branch of the party are straight party Republican candidates for office this fall but they refuse to sever their connections with the Republican party and join outright the Bull Moose party.

His Resignation Asked

New Orleans, Aug. 15.—A request for his resignation as surveyor of customs here by Secretary of the Treasury MacVeagh has been met with refusal by Louis P. Bryant, who charges that the action of the secretary is the result of his active support of Colonel Roosevelt for the presidency.

Another Panama Fight

Washington, Aug. 15.—Four American officers of a ship of the Pacific Mail company now in the harbor of Panama are reported to have been assaulted and severely beaten by the local chief of police. Representations have been made to the state department, and an inquiry has been started.

The KITCHEN CUPBOARD

SUMMER BEVERAGES.

When the little folks clamor for something nice to quench their thirst try one of the following recipes. While easy to make, these drinks are wholesome. It is better to serve things at home than give the young people the money to buy ice cream sodas, of whose compositions you know nothing.

Excellent Drinks.

Ginger Punch.—Take a quart of fresh cold tea, four tablespoonfuls of ginger sirup, three-quarters of a pound of chopped ginger, one and a half cupfuls of sugar, one cupful of strained orange juice, one quart of apollinaris water, one tablespoonful of chopped pineapple and the pulp of two oranges. Serve in punch bowl with cracked ice.

Egg Flip.—Take the yolk and white of one fresh egg. Beat the yolk with a tablespoonful of sugar until light and creamy. Pour over this a half cupful of milk, then the white of the egg, whip to a stiff froth. Lastly, stir in a dash of salt and nutmeg to flavor. Serve in sherbet glasses.

Peppermint Cup.—Take half a pound of lump sugar and one pint of boiling water, simmer ten minutes, then stir in one tablespoonful of honey. When nearly cold add thirty drops of the essence of peppermint. Bottle for use. Four tablespoonfuls to a tumbler of hot or cold water makes a delicious drink. Essence of ginger can be used in the same way.

Nice For Invalids.

Barley Mead.—Take two ounces of pearl barley, the rind of a lemon, three lumps of sugar, a pint of boiling water. Put the barley in a bowl with cold water to cover it. Bring the water to the boil and let it boil for five minutes. Then drain off the water and throw it away. Wipe the lemon and peel it very thinly. Put the barley, lemon and sugar into a clean vessel; pour the water, which should be boiling, on to it, cover the vessel and leave till cold. Then strain out the barley and lemon rind and serve the liquid.

Fruit Sirups.—Nice sirups may be made with any fruit preferred. Grapes were used in this recipe. Take well ripened Concords. Wash, pick them from the stems and put in a kettle and add water to just cover them. Bring slowly to the boil, stirring occasionally. Cook until the fruit is soft then drain. To four cupfuls of juice add a cupful of sugar and boil about five minutes. Strain, bottle and cork securely. To serve, dilute with cold water and add crushed ice to thoroughly chill. The juice of a lemon should be added to about a quart of the mixture.

PRESERVED PEARS.

Even very tasteless pears sometimes give good results when put up, especially if they are well spiced. No fruit, not even excepting peaches, looks nicer, for they keep their form, no matter how much they are cooked. The preserved pears may be used when the fresh fruit is not available for making nice desserts.

Pungent Pears.

Ginger Pears.—Use firm, ripe pears. Pare and cut into thin slices. To eight pounds of sliced fruit use the juice of five lemons, one cupful water, seven pounds sugar, one-half pound ginger root, cut in thin slices.

Let the sugar dissolve in the kettle before adding the fruit. Cut peel of lemon in long, thin slices. Let the fruit and lemon cook slowly for an hour and put in jars.

Spiced Pears.—After paring the fruit cut each pear into halves or quarters, taking out the cores. Soak in cold water to avoid discoloration. To each quart of sliced pears allow three-quarters of a cupful of sugar and three-quarters of a cupful of pure cider vinegar. In a piece of cheesecloth put a two inch stick of cinnamon broken into small pieces, six cloves and six allspice. Put the sugar, vinegar and the bag with the spice into a kettle to boil for three minutes. Skim, drain the pears and add to the sirup. Boil very slowly, being careful not to break the pears. When tender put into glass jars that have been heated. Have the pears covered with the sirup.

Toothsome Marmalades.

Pear Marmalade.—Boil six good sized pears to a pulp; weigh them; take half their weight of sugar, put it into a saucepan with very little water; boil it and skim it while boiling. When boiled to a crack add the pulp of the pears and give it a boil and add about four drops of essence of cloves. When it is cold it is ready for use.

Bittersweet Marmalade.—This is a combination of pears and lemon which is deliciously pungent in taste. Cut pears into quarters, but do not peel or core them. Add enough water to them to prevent burning and let them cook until tender. Press them through a potato ricer. Measure the pulp and to five cupfuls add the chipped rind of two lemons and also a cupful of sugar. Boil on the back of the stove after putting into a porcelain lined kettle. When cooked until very thick and glossy pour into hot sterilized jars or cups and when cold seal carefully.

Anna Thompson.

Children Cry
FOR FLETCHER'S
CASTORIA

Furniture repaired, refinished, re-upholstered by experienced workmen at Kincaide & Co's.
16 T. T. S. tf

Finest Premiums
For Babbitt's Trade-Marks
Silverware, jewelry, toilet articles, books, music, toys, etc., all of standard high quality.

B. T. BABBITT'S

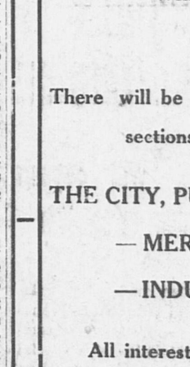
Best Soap—1776 Soap Powder—Borax Soap
Naptha Soap—White Floating Soap—Pure Lye or Potash
Babbitt's Cleanser
are the most economical and efficient washing and cleaning helps you can use. They save time, labor, money and clothes. All trade-marks cut from wrappers or labels are valuable. Save them and in a short time you can have your choice from a list of thousands of desirable articles.



These splendid premiums are given absolutely FREE—they won't cost you one cent—just get the habit of using Babbitt's products and save the trade-marks.

Coughlin & Donovan
Quincy, Mass.
Crothers & Seiders
Wollaston, Mass.
Johnson Bros.
Quincy, Mass.

R. E. Foy & Co., Quincy Adams, Mass.
Write for list of mailable gifts
Address all mail orders to B. T. BABBITT, Inc., Box 1776, New York City



Develop Beautiful Lines

In these days more importance than ever is attached to beauty of line in women's fashions.

The new **C-B a la Spirite** models are designed to bring out the beauty of a good figure and to develop beauty if the figure hasn't it to begin with.

A model for every type of figure.

The CORSET SHOP
MISS S. E. DUNPHY
8 Maple Street, Quincy

FORMS FOR THE
Seventy-Fifth Anniversary Number
OF THE
QUINCY PATRIOT
WILL CLOSE IN A FEW DAYS

There will be an edition of 5000, made up of several sections devoted to Home Interests—viz:

THE CITY, PUBLIC BUILDINGS AND HISTORY
—MERCHANTS AND THEIR HOMES
—INDUSTRIES

All interestingly written up and finely illustrated

Are You Represented?

If not, it is not too late for a write-up in the "Merchants and Home section, or an advertisement in the "Industrial" section

Page $150 Half Page $75 Quarter Page $50
1-8 Page $25 and 1-16 Page $15

The Window at the White Cat

By MARY ROBERTS RINEHART

Copyright, 1910, by Bobbs-Merrill Co.

SYNOPSIS

Margery Fleming asks John Knox, attorney, to find her father, State Treasurer Fleming, who is missing. A paper with 1122 on it has been found pinned to Fleming's pillow.

Fleming, whose dishonest work drove Henry Butler, former state treasurer, to suicide, has been seen alive. Knox visits Letitia and Jane Maitland, Margery's aunts.

Margery is engaged to Harry Wardrop. Letitia tells Knox ten of her pearls have been stolen. Knox watches for burglars. During the night Wardrop's valise is robbed.

Jane Maitland mysteriously disappears. Murder is suspected. In her room is found another paper with 1122 on it.

Wardrop is under suspicion. Detective Hunter shows that Wardrop is lying. One of the missing pearls is found in a closet beside his fountain pen.

Knox is in love with Margery. He and Detective Hunter find Fleming shot dead at the White Cat, a political club, where he has been hiding. A note left by Fleming refers to 1122.

Wardrop, Fleming's secretary, is suspected of the murder. Wardrop admits that Fleming thought he had taken $109,000 which was in Wardrop's valise.

Wardrop says he does not know what the figures 1122 mean. He also discovers that his valise was carried away and another left in its place.

(Continued from last issue)

We held a famliy council that morning around Miss Letitia's bed—Wardrop, who took little part in the proceedings and who stood at a window looking out most of the time; Margery on the bed, her arm around Miss Letitia's shriveled neck, and Heppie, who acted as interpreter and shouted into the old lady's ear such parts of the conversation as she considered essential.

"I have talked with Miss Fleming," I said as clearly as I could, "and she seems to shrink from seeing people. The only friends she cares about are in Europe, and she tells me there are no other relatives."

Heppie condensed this into a vocal capsule and thrust it into Miss Letitia's ear. The old lady nodded.

"No other relatives," she corroborated. "God be praised for that anyhow."

"I was going to suggest," I put in, "that my brother's wife would be only too glad to help, and if Miss Fleming will go into town with me I am sure Edith would know just what to do. She isn't curious, and she's very capable."

Margery threw me a grateful glance, grateful, I think, that I could understand how, under the circumstances, a stranger was more acceptable than curious friends could be.

"Mr. Knox's sister-in-law!" interrupted Heppie.

"When you have to say the letter 's' turn your head away," Miss Letitia rebuked her. "Well, I don't object if Knox's sister-in-law don't." She had an uncanny way of expanding Heppie's tabloid speeches. "You can take my white silk shawl to lay over the body, but be sure to bring it back. We may need it for Jane."

If the old lady's chin quivered a bit while Margery threw her arms around her she was mightily ashamed of it. But Heppie was made of weaker stuff. She broke into a sudden storm of sobs and left the room to stick her head in the door a moment after.

"Kidneys or chops?" she shouted almost belligerently.

"Kidneys," Miss Letitia replied in kind.

Wardrop went with us to the station at noon, but he left us there with a brief remark that he would be up that night. After I had put Margery in a seat I went back to have a word with him alone. He was standing beside the train trying to light a cigarette, but his hands shook almost beyond control, and after the fourth match he gave it up. My minute for speech was gone. As the train moved out I saw him walking back along the platform, paying no attention to anything around him. Also I had a fleeting glimpse of a man loafing on a baggage truck, his hat over his eyes.

I had arranged over the telephone that Edith should meet the train, and it was a relief to see that she and Margery took to each other at once. We drove to the house immediately.

"Do you know that you have not been to the office for two days?" said Edith to me. "And do you know that Hawes had hysterics in our front hall last night? You had a case in court yesterday, didn't you?"

"Nothing very much," I said, looking over her head. "Anyhow, I'm tired. I don't know when I'm going back. I need a vacation."

"The biggest case you ever had, Jack! The biggest retainer you ever had"—

"I've spent that," I protested feebly.

"A vacation, and you only back from Pinehurst!"

"The girl was in trouble—is in trouble, Edith," I burst out. "Any one would have done the same thing."

"Of course it's your own affair," she said, not looking at me, "and goodness knows I'm disinterested about it. You run the boys, both stomachs and dispositions, and I could use your room splendidly as a sewing room"—

"Edith! You abominable little liar!"

She dabbed her eyes furiously with her handkerchief and walked with great dignity to the door. Then she came back and put her hand on my arm.

"Oh, Jack, if we could only have saved you this!" she said, and a minute later, when I did not speak, "Who is the man, dear?"

"A distant relative, Harry Wardrop." I replied, with what I think was very nearly my natural tone. "Don't worry, Edith. It's all right. I've known it right along."

"Pooh!" Edith returned sagely. "So do I know I've got to die and be buried some day. Its being inevitable doesn't make it any more cheerful." She went out, but she came back in a moment and stuck her head through the door.

"That's the only inevitable thing there is," she said.

That Saturday afternoon at 4 o'clock the body of Allan Fleming was brought home and placed in state in the music room of the house.

Miss Jane had been missing since Thursday night. I called Hunter by telephone, and he had nothing to report.

I had a tearful message from Hawes late that afternoon, and a little after 5 I went to the office. I found him offering late editions of the evening paper to a couple of clients who were edging toward the door. His expression when he saw me was pure relief, the clients' relief strongly mixed with irritation.

I put the best face on the matter that I could, saw my visitors and, left alone, prepared to explain to Hawes what I could hardly explain to myself.

"I've been unavoidably detained, Hawes," I said. "Miss Jane Maitland has disappeared from her home."

"So I understood you over the telephone." He had brought my mail and stood by impassive.

"Also her brother-in-law is dead."

"The papers are full of it."

"There was no one to do anything, Hawes. I was obliged to stay," I apologized. I was ostentatiously examining my letters, and Hawes said nothing. I looked up at him sideways, and he looked down at me. Not a muscle of his face quivered save one eye, which has a peculiar twitching of the lid when he is excited. It gave him a sardonic appearance of winking. He winked at me then.

"Don't wait, Hawes." I said guiltily, and he took his hat and went out. Every line of his back was accusation. The sag of his shoulders told me I had let my biggest case go by default that day; the forward tilt of his head that I was probably insane; the very grip with which he seized the doorknob, his "Good night" from around the door, that he knew there was a woman at the bottom of it all. As he



"I have been here six times since noon."

closed the door behind him I put down my letters and dropped my face in my hands. Hawes was right.

I had not heard the door open.

"I forgot to tell you that a gentleman was here half a dozen times today to see you. He didn't give any name."

From around the door Hawes' nervous eye was winking wildly.

"You're not sick, Mr. Knox?"

"Never felt better."

"I thought I heard"—

"I was singing," I lied, looking him straight in the eye.

He backed nervously to the door.

"I have a little sherry in my office, Mr. Knox—twenty-six years in the wood. If you"—

"For God's sake, Hawes, there's nothing the matter with me!" I exclaimed, and he went. But I heard him stand a perceptible time outside the door before he tiptoed away.

Almost immediately after some one entered the waiting room, and the next moment I was facing a man I had never seen before. He was tall, with thin, colorless beard trimmed to a Vandyke point and pale eyes, blinking behind glasses. He had a soft hat crushed in his hand, and his whole manner was one of subdued excitement.

"Mr. Knox?" he asked from the doorway.

"Yes. Come in."

"I have been here six times since noon," he said, dropping rather than sitting in a chair. "My name is Lightfoot. I am—was—Mr. Fleming's cashier."

"Yes?"

"I was terribly shocked at the news of his death," he stumbled on, getting no help from me. "I was in town, and if I had known in time I could have kept some of the details out of the papers. Poor Fleming—to think he would end it that way!"

"End it?"

"Shoot himself." He watched me closely.

"But he didn't," I protested. "It was not suicide, Mr. Lightfoot. According to the police it was murder."

His gold eyes narrowed like a cat's. "Murder is an ugly word, Mr. Knox. Don't let us be sensational. Mr. Fleming had threatened to kill himself more than once—ask young Wardrop. He was sick and despondent; he left his home without a word, which points strongly to emotional insanity. He could have gone to any one of a half dozen large clubs here or at the capital. Instead, he goes to a little third rate political club, where, presumably, he does his own cooking and hides in a dingy room. Is that sane? Murder! It was suicide, and that puppy Wardrop knows it well enough."

"I have seen the police," he went on. "They agree with me that it was suicide, and the party newspapers will straighten it out tomorrow. The Times Post, which is Democratic, of course I can not handle."

"Suicide?" I said finally. "With no weapon, no powder marks and with a half finished letter at his elbow."

He brushed my interruption aside.

"Mr. Fleming had been careless," he said. "I can tell you in confidence that some of the state funds had been deposited in the Borough bank of Manchester, and the Borough bank closed its doors at 10 o'clock today.

"I arrived here last night, and I searched the city for Mr. Fleming. This morning I heard the news. I have just come from the house; his daughter referred me to you. After all, what I want is a small matter. Some papers—state documents—are missing and no doubt are among Mr. Fleming's private effects. I would like to go through his papers and leave tonight for the capital."

"I have hardly the authority," I replied doubtfully. "Miss Fleming, I suppose, would have no objection. His private secretary, Wardrop, would be the one to superintend such a search."

"Can you find Wardrop—at once?"

Something in his eagerness put me on my guard.

"I will make an attempt," I said. "Let me have the name of your hotel, and I will telephone you if it can be arranged for tonight."

Oddly enough, I could not locate Wardrop. I got the Maitland house by telephone, to learn that he had left there about 3 o'clock and had not come back.

I went to the Fleming house for dinner. Edith still was there, and we tried to cheer Margery, a sad little figure in her black clothes. After the meal I called Lightfoot at his hotel and told him that I could not find Wardrop, that there were no papers at the house and that the office safe would have to wait until Wardrop was found to open it. He was disappointed and furious. From that minute in the struggle that was coming, like Fred, I was "forninst" the government.

It was arranged that Edith should take Margery home with her for the night. I thought it a good idea. The very sight of Edith tucking in her babies and sitting down beside the library lamp to embroider me a scarfpin holder would bring Margery back to normal again. Edith is the sanest woman I know. I recognized it at the dinner table, where she had the little girl across from her planning her mourning hats before the dinner was half finished.

When we rose at last Margery looked toward the music room, where the dead man lay in state. But Edith took her by the arm and pushed her toward the stairs.

"Get your hat on, right away while Jack calls a cab," she directed. "I must get home or Fred will keep the boys up until 9 o'clock. He is absolutely without principle."

(To be Continued.)

DEEDS, NOT WORDS

Quincy People Have Absolute Proof of Deeds at Home.

It's not words but deeds that prove true merit.

The deeds of Doan's Kidney Pills,

For Quincy kidney sufferers.

Have made their local reputation.

Proof lies in the testimony of Quincy people who have been cured to stay cured.

Mrs. G. McDonald, 276 Water street, Quincy, Mass., says: "When I used Doan's Kidney Pills in 1903 the results were so satisfactory that I publicly recommended this remedy. That statement still holds good. I felt all out of sorts for at least six months, and was at a loss to know what ailed me. I had but little energy to attend to my housework and my back was painful and weak. An acquaintance hear me complain and suggested that probably my kidneys were disordered, and advised me to take Doan's Kidney Pills. I did so, and they soon fixed me up in good shape, making me feel like a different person.

For sale by all dealers. Price 50 cents. Foster-Milburn Co., Buffalo, New York, sole agents for the United States.

Remember the name—Doan's— and take no other.

READ LEDGER ADVS.

WOOL VETO IS UP TO SENATE

Only Seven Votes Needed to Override President

STRANGER THINGS MAY HAPPEN

Upper House May Yet Be the Scene of Bitter Struggle Between Those Seeking a Downward Revision of the Tariff and the Supporters of Schedule K—Now a Silent Struggle, Preparing For Vote

Washington, Aug. 15.—The unexpected passage by the house, over the president's veto of the wool bill, has set Washington to considering the possibility of the senate doing likewise. There is an uneasy feeling, among those who want schedule K to remain on the books as it now stands, that the senate might possibly duplicate the feat performed by the Democrats of the lower branch, and there is a feeling on the part of those who want downward revision before the elections that by hard fighting they can come very near to nullifying Mr. Taft's action.

The vote by which the senate adopted the conference report is recorded as 35 to 28, 31 not voting. But it appears that this record is incorrect, inasmuch as Senator Cullom was paired with Senator Chilton, but is down as voting nay, Chilton voting nay, but being listed among those "not voting." Thus the r al vote was 35 to 27, 32 not voting. On the basis of the average attendance in the senate during the last few weeks, it will take 42 votes to pass the vetoed bill. Thus an addition of seven ayes to the forces of the Democratic-insurgent alliance will do the trick. Democratic and Progressive Republican leaders are inclined to believe they cannot secure the necessary two-thirds vote to repass the measure in the senate.

Of those who voted nay on the conference report, it is possible that Senators Borah and Bourne might change. The latter is more likely to shift than the former. The rest of the twenty-seven are stanch stalwarts, and some unusual pressure would have to be brought before they would revise their previous ballots. Of those who did not vote and who are not recorded as being paired, Kenyon of Iowa might and Poindexter of Washington certainly would throw their respective weights against the president's veto. Should Cummins have a change of heart and decide to abandon his attempt to stand on middle ground for his own particular bill based on the tariff board's report, and support the conference bill as he did last year that would add another vote, making a possible total to the advantage of the yeas of five. It would require only the careless absence, without being paired, of two more senators to turn the tide completely and pass the bill.

The silent struggle of the next few days till the vote is had will be along these lines, the regulars attempting to hold their own with very good prospects of success, and the "alliance" attempting to garner stray votes so as to be able to credit themselves with a coup the political effect of which would be far reaching and important.

The proposition has been made by certain regular Republicans that the regulars allow a vote on the bill, and, by absenting themselves from the chamber, let it pass over the veto. Whether or not this will be done still remains a question. There is also talk of an agreement by all sides not to the vote at all, but it is not believed that the Democrats will allow such action.

A DAUGHTER'S SACRIFICE

Gives Cuticle For the Grafting of Her Father's Wounds

Boston, Aug. 15.—The life of Lincoln Warren, the Wrentham lineman who was seriously burned a week ago, was saved by the bravery of his 20-year-old daughter Myra, who allowed physicians at the Massachusetts general hospital to take patches of skin from her body, which were grafted over her father's wounds.

Miss Warren was able to leave the hospital as soon as the cuticle was transferred. It is believed that the operation was very successful.

Alaska Progressive Winning

Sitka, Alaska, Aug. 15.—Returns from one-third of the votes cast in Alaska indicate that James Wickersham, Progressive candidate for delegate to congress, will have 35 percent of the total vote and will be elected. William A. Gilmore, the Republican candidate, carried Cordova and polled a heavy vote in the Nome and Seward districts. Kazy Kreuc Zunas, the Socialist, ran second to Wickersham in the Fairbanks district.

Rescued From Drowning

Boston, Aug. 15.—Harry Gorgan, 24 years old, was rescued from drowning at the L street baths by John Lane, a lifesaver.

MORTGAGEE'S SALE

By virtue of and pursuant to the power of sale contained in a certain mortgage deed given by James H. Sennott et ux to John A. Gordon, Guardian, dated December 26, 1896 and recorded with Norfolk Deeds Book 775 Page 551, for breach of the condition of said mortgage, and for the purpose of foreclosing the same, will be sold at public auction on the premises hereinafter described on Monday the twenty-sixth day of August 1912 at four thirty o'clock in the afternoon all and singular the premises conveyed by said mortgage and therein described as follows, to wit: The following parcel of land with all the buildings thereon, situated in that part of said Quincy, known as Wollaston Park, being Lot No. 473 on plan of Charles S. Miller, dated April 10, 1890, and recorded with Norfolk Deeds, Book of Plans No. 13, plan numbered 566, and bounded and described as follows, to wit: Northwesterly by Bromfield Street fifty (50) feet; Northeasterly by lot No. 472 on said plan eighty-four (84) feet; Southeasterly by lot No. 488 on said plan fifty (50) feet; Southwesterly by lot No. 474 on said plan eighty-four (84) feet; containing according to said plan forty two hundred (4200) square feet of land. Said premises will be sold subject to restrictions contained in the title deeds, so far as the same are now in force and applicable, and to all unpaid taxes, tax titles and municipal liens, if any. $300 will be required to be paid in cash at the time and place of sale. Other terms will be announced at the sale.

JOHN A. GORDON,
Guardian of Emma C. Burke, Mortgagee.
Quincy, Mass., July 30, 1912.
George H. Brown, Atty., 431 Tremont Building, Boston, Mass.
Aug. 1-3t-1-8-15

ADMINISTRATRIX NOTICE.

Notice is hereby given that the subscriber has been duly appointed Administratrix of the estate of Giovanni Vecchiola late of Quincy in the County of Norfolk, deceased, intestate, and has taken upon herself that trust by giving bond as the law directs

All persons having demands upon the estate of said deceased are required to exhibit the same; and all persons indebted to said estate are called upon to make payment to her at Address 60 Brackett street, Quincy, Mass

PASQUALINA VECCHIOLA, Admx.
August 13th, 1912. 3t-Aug. 15-22-29

Commonwealth of Massachusetts.

Norfolk, ss Probate Court.

To the next of kin and all others interested in the estate of William Everett late of Quincy in said County, deceased:

Whereas, Augustus P. Loring the administrator of the estate of said deceased, has presented to said Court for allowance the first and final account of his administration on said estate and application has been made for a distribution of the balance in his hands among the next of kin of said deceased You are hereby cited to appear at a Probate Court to be held at Dedham in said County of Norfolk, on the fourth day of September A. D. 1912 at ten o'clock in the forenoon, to show cause, if any you have, why said account should not be allowed and distribution made according to said application. And the petitioner is ordered to serve this citation by publishing the same once in each week, for three successive weeks, in the Quincy Daily Ledger, a newspaper published in said Quincy, the last publication to be one day at least before said Court.

Witness, James H. Flint, Esquire, Judge of said Court, this twelfth day of August in the year of our Lord one thousand nine hundred and twelve.

JOHN D. COBB, Register.
3t-Aug. 15-21-28.

Commonwealth of Massachusetts.

Norfolk, ss. Probate Court.

To the heirs-at-law, next of kin, creditors and all other persons interested in the estate of Mertie A. Shunk, late of Quincy in said County, deceased, intestate:

Whereas, a petition has been presented to said Court to grant a letter of administration on the estate of said deceased, to Gilbert C. Shunk of Quincy without giving a surety on his bond. You are hereby cited to appear at a Probate Court to be held at Dedham in said County of Norfolk, on the fourth day of September A. D. 1912 at ten o'clock in the forenoon, to show cause, if any you have, why the same should not be granted And the petitioner is hereby directed to give public notice thereof by publishing this citation once in each week, for three successive weeks, in the Quincy Daily Ledger a newspaper published in said Quincy the last publication to be one day at least before said Court

Witness, James H. Flint, Esquire, Judge of said Court, this thirteenth day of August A. D. 1912.

JOHN D. COBB, Register.
3t Aug. 15-21-28

The Name MIRKIN

Means maker and repairer of all kinds of Furniture, Mattresses, and Cushions. Best work with guarantee; low prices.

M. MIRKIN, Upholsterer
67 Washington Street
Next to the Y. M. C. A. Building,
Quincy, Mass. Tel. Con.
Aug. 10-1m

JAMES F. BURKE
Real Estate and Insurance
AUCTIONEER MORTGAGES
Justice of the Peace Notary Public
Room 4, Savings Bank Building
Tel. 385-3 Jan. 17-tf

HERBERT A. HAYDEN
Piano Tuner
Office at C. F. Pettengill's, 1391 Hancock street, Quincy.
Residence, 78 Cleverly Court, Quincy Point
Mass. Tel. Quincy. 1153 M Nov. 3-tf

CLASSIFIED ADVERTISEMENTS

Advertisements under this head 25 words or less one time 25 cents Three consecutive insertions 50 cents. 6 consecutive insertions 75 cents.

No advertisements taken over the telephone, received by mail or at the office unless accompanied by cash.

FOR SALE

FOR SALE—America Radiator Co. steam boiler in first-class condition, suitable for large store or small house. 475 square feet of radiating surface, price, $25.00. Mayhurst Kennels, Curtis street, North Weymouth. 14-6t

FOR SALE—Horse weighing 900 lbs. smart on road, will sell cheap. Apply 52 Cleverly Court. 14-3t

FOR SALE—5 passenger Jackson 1912 touring car, full equipments. Dr. John H. Anderson, 84 Washington street. Aug. 13-5t

FOR SALE—Indian Motor Cycle 5 H. P., 2 Cylinder. Price $110 cash. Apply between 7 and 8 A. M. or at 7 P. M. at 154 Elm street, Quincy, or telephone Quincy 1160 for appointment. 1-tf

WANTED

WANTED—Light work by a young man 18 years old. Good references. Apply at 8 Nelson street, Quincy. 15-3t

WANTED—Married couple desire two or three well-furnished rooms for light housekeeping. Must be well furnished, good locality, and have conveniences. Write, giving full particulars. H. P. Clark, 297 Washington street, Brookline, Mass. 14-3t

WANTED—A young man who understands the care of horses and can make himself generally useful Apply 27 Revere Road. 14-2t

WANTED—Three Letter Cutters. Apply to Deacon Bros., Centre street, South Quincy. 14-4t

WANTED—Young man graduated from Manual Training High School for pattern makers' apprentice. Boston Gear Works. 14-3t

WANTED—Partner with small capital to invest in grocery and provision store already established in Quincy, apply J. K. Morrison, 7 Cottage avenue. Aug. 12-6t

WANTED—Waiter at Thompson Cafe, City Square, Quincy. 9-6t O-4w

LEE'S INN, Squantum
15th season for the famous DINNERS
Fish--Chicken--Broiled "Live" a la carte
Phone, Quincy 1643 W
Leave Electrics at Boardwalk, 5 cent fare from any part of Quincy; ask for transfer. July 23-2mos

PENNIMAN'S TAXI SERVICE
Taxis and 5 and 7 Passenger Touring Cars for all occasions
C. H. PENNIMAN, Prop.
Agent for Pope-Hartford Cars
Demonstration by Appointment
Phones
Stable 207. Residence 972 W
Dec. 23-tf

INSURANCE
Fire, Liability and Automobile
Strongest Companies. Lowest Rates
Liberal treatment in case of loss.
H. L. KINCAIDE & CO.

The National Granite Bank
located at Quincy, in the State of Massachusetts is closing its affairs. All note holders and other creditors of the association are therefore hereby notified to present the notes and other claims for payment.
R. F. CLAFLIN, Cashier.
Jy 9—S 18

A. M. JAMESON
Real Estate and Insurance
OFFICE—RESIDENCE
157 WARREN AVE., COR. WINTHROP AVE
WOLLASTON
Houses and Building Lots for sale.
Houses and Apartments to let.
Tel. 3412 Quincy. Mar. 9-1f-1p

Quincy Savings Bank
BANK HOURS: Every Business Day except Saturday, 8.30 A. M. to 3 P. M.
SATURDAY—8.30 A. M. to 12 M.
CLARENCE BURGIN, Treasurer.

TO LET

TO LET—Tenement on Washington street, 7 rooms, all improvements, including range, lights and screens. Apply to J. W. Pratt, 18 Faxon avenue. Tel. Quincy 581 W. 14-tf

TO LET—Half House, six rooms, Goddard street. Apply at 48 Quincy avenue. 14-6t

A PRIVATE FAMILY— In city square will give table board to two persons. References required. Apply at 1247 Hancock street. 12-6t

TO LET—Opposite Adams Academy, Quincy Center. A house with all improvements. F. M. Taylor, 527 Main street, South Weymouth, Tel. Weymouth 263 W. 7-tf

TO LET—6 rooms and bath, upper flat. All improvements, $21. Glendale road. Quincy. Nice new half houses opposite new brick school in East Braintree, 5 rooms and W. C. $15. High and dry, select neighborhood, near steam, trolley and shipyard. H. F. McIntire, Greenleaf Block. Tel. 7-tf

TO LET—A large newly furnished front room with use of bath; close to Quincy Square. Apply at 1187 Hancock street. Aug. 1-tf.

TO LET—Homestead estate of the late Joseph F. Berry, 1642 Hancock street. House of nine rooms with modern conveniences and a large stable. George H. Brown, Trustee, 22 Adams Building, Quincy, or 431 Tremont Building, Boston. 1-tf

TO LET—40 Park Lane, 6 rooms with latest improvements. Best residental section in Quincy. 6 minutes walk from Square, 2 minutes from sea shore. Apply on premises or D. J. Holmes, Builder, 22 Berkely street, Tel. 349-M. 10-tf

TO LET—New 2-family house, 6 rooms each, all improvements, best locality. Apply 87 Merrymount road, Quincy. 8-tf

TO LET

Ground Floor—Granite street, near City Square, 22x55 feet. Also the floor above it. Splendid light—excellent opportunity.

Hancock Building—City Square Offices—large or small—front or back.

Tenement—22A Granite street, near City Square, Quincy, 4 rooms and bath, $10 a month in advance.

Lodging Rooms—Furnished or unfurnished. Durgin-Merrill Block, City Square.

Office—Hancock Chambers, 16x18 feet, one flight up, very low rent.

City Square Hall, Office or Shop—Hancock Chambers, 2 flights up, 28x43 feet and 20 feet high. Splendid light, low rent

GREENLEAF BLOCK
(Recently Hotel Greenleaf)
Cor. Hancock and Granite Streets
CITY SQUARE, QUINCY
(Best Location in City)

Transient Rooms—Well furnished and with care, one or two flights up, $1 a day.

Street Floor Stores—Two—16x20 feet with 4 large windows and 10x60 feet with fine light and air.

Desk Room—Street floor, right in the rear of main entrance, good light and air, $5 up a month.

Offices—Only one flight up, large or small, front or back, and at reasonable prices.

Furnished Rooms—With care, steam heat, and detached bath with hot and cold water. $1.75 to $7 per week.

Quincy Real Estate Trust,
(Ask for Mr. Kribs.)
Greenleaf Block, Quincy.

M. T. SULLIVAN
Real Estate Insurance
Auctioneer Care of Property
Justice of the Peace
Room 3 Durgin & Merrill Block, QUINCY

A GOOD TIME
for you to think about having your
FURNITURE REPAIRING
done is in your vacation time
—AT—
HOLMES & HALL
GENERAL UTILITY HOSPITAL
96 Washington St., Quincy
TELEPHONE 974 W

LEWIS N. CURTIS,
PAINTER and GLAZIER.
LEADED STAINED GLASS.
DECORATOR and PAPER HANGER
OLD FURNITURE REFINISHED.
Orchard Place, off Spear Street, Quincy.

Calves Tongues in glass, 35c

Finnan Haddie, in glass, 25c

Clean, fresh and good—either will make a delicious meal and give you an easy task in preparing.

R. E. FOY & COMPANY

PROGRAM AT NEW LONDON

For the Great Waterways Convention Next Month

QUINCY PEOPLE GOING

The following programme has been arranged for the trip to New London, to attend the convention of the Atlantic Deeper Waterways Association at New London September 4, 5, 6 by the Massachusetts Real Estate Exchange.

The Quincy Board of Trade and the Weymouth Board of Trade have been invited to accompany them on this trip. There should be a large attendance at this convention as Quincy is deeply interested in this project.

Wednesday, Sept. 4—Special train of Mass. Real Estate. Exchange leaves South station. Sleepers ready any time after 9.30 p. m. Cars to be left at New London.

Thursday, Sept. 5. Morning business session at Hotel Griswold. Afternoon trip to Fisher's Island and inspection of Fortifications at Fort Wright, entrance of Long Island Sound Evening public meeting, addresses and band concerts in Lyceum Theatre, New London.

Friday Sept. 6. Morning business session, Hotel Griswold Afternoon sight-seeing tour and historical celebration on Groton Heights Anniversary of revolutionary battle of Fort Griswold and the Founding of New London. President Taft will arrive on his yacht Mayflower and make address Public sports and aquatic carnival at Ocean Beach. Evening, reception and dance at Hotel Griswold.

Special train of parlor cars leaves New London Friday night at 8.27 p. m.

The entire cost of this trip will be $12.50.

MISS QUIMBY'S WILL FILED

The will of Harriet Quimby, the woman aviatrix who fell to her death at the Squantum aviation meet early in July from a height of about 1000 feet into the shallow waters of Dorchester bay, was offered for probate in the Suffolk probate court Wednesday. Miss Quimby had deposits of about $1500 in Boston savings banks. By the terms of the will her whole estate is to go to her mother, Mrs. William Quimby of New York.

FORD FAMILY REUNION.

Fifty members of the Ford Family Association, descendants of Charles Ford of South Scituate, now Norwell, coming from all parts of Plymouth county, held a reunion at Island Grove, Abington, Wednesday. The officers elected were: President, Henry C. Ford of Weymouth; vice-president, E. H. Ford of Brockton; secretary and treasurer, Francis Pratt of Rockland.

CARD OF THANKS.

Permit me to thank in this manner, those whom I have not been able to more personally, for their beautiful flowers, thoughtful acts, and kind words in remembrance of my dear wife. I shall ever be very grateful.

J. WINSOR DAVY.

Braintree, Aug. 15, 1912. 15-1t L O 1w

SURPRISED AT HIS ESCAPE

Damon Says it was a Mystery How He Got in Water

ARM BLISTERED

Edward A. Damon who was blown up by an explosion of gasolene on the power boat Viking at the foot of River street was at the court room building this morning none the worse for his experience although as he says it was too narrow an escape to try repeating and he can not understand why he was not seriously burned. Mr. Damon says that when he visited the yacht he found the floor covered with cigarette butts and burnt matches showing that some one had visited the boat. He picked up all of these he could find and threw them overboard. He then noticed that his gasolene tank was leaking and in order to save his fluid he drew out five gallons into a bucket which he covered with a blanket to keep the fumes from escaping. He then went into the cabin to try and locate the leak.

While walking about he thinks he must have stepped on a snap match for the first thing he knew there was a snap followed by an explosion and he was blown through the cabin door. His clothing was saturated with gasolene and in an instant he was all ablaze. Just how he got into the water he does not know but he found himself there and was attempting to climb into the tender when he became unconscious. The next thing he knew he was on shore and Dr. Middleton was working over him. His arm was blistered somewhat and his hair singed. Otherwise he escaped injury although his clothnig was burned off.

He says that the boat was hauled ashore and a hole cut in her and she was flooded with water which put out the fire.

PANAMA'S HERO.

Describing the man at the head of the Panama canal enterprise a writer in Everybodys magazine says:

"I am Colonel Goethals," he said to me in a voice that was low, but clear and pleasantly modulated. He pronounced it goth'ls. Put the accent on the first syllable and pronounce it go, and you have the man accurately characterized. In his life he puts the accent on go. He is going all the time. He spends his days out on the works—going. Then night comes and he is at his desk going over the office work. Any man upon the works from sea to sea who thinks he has a grievance may come to him on Sunday morning when he is not at work, to the administration building at Culebra, knowing that he can tell his story privately to the chairman of the commission himself. He loves his men and he loves his canal, his organization and his work. Of these he will talk by the hour; but about himself, when I reached that subject he grew reticent.

PRECEPT AND EXAMPLE.

Example as well as precept was furnished to the youthful autograph collector who wrote to one of the world's richest men, asking for an "autograph sentiment" and enclosing a two-cent stamp for his reply. Over the signature came the prompt response—on a postcard: "A penny saved is a penny earned."—Lippincotts.

Use Our Storage Warehouse

The men who handle our New Furniture must do it RIGHT. They'll handle yours if you

LET KINCAIDE MOVE YOU

Anywhere, anytime you say. Piano Moving. Charges reasonable. Write, Call, Tel. Quincy 1200.

HENRY L. KINCAIDE & CO.

WARD THREE IN ACTION

Boys and Girls Hold Spirited Contests on Grounds

SUMMARY OF EVENTS

The Ward three boys and girls held athletic games at their playground, Wednesday afternoon and gave a good performance for the benefit of those who witnessed the events.

Summary of Boys events: Standing high jump: Boys under 10 years; 1st E. Malcolm 2ft, 2nd W. Houlihan, 3rd J. Susman, 4th W. Smith. 10, 11, 12 years; 1st V. Arbuckle, 2nd K. Lundquist, 3rd J. Mahoney, 4th A. Mattson. 13, 14, 15 years. 1st H. Laing, 3 ft. 2 in.; 2nd H. McMillan, 3rd, 4th tie between C. Gronberg and H. Driscoll.

Running Hop-Step-Jump. Under 10 years; 1st L. Grant, 20 ft. 11 in., 2nd P. Wexler, 3d E. Malcolm, 4th W. Houlihan. 10, 11, 12 years 1st V. Arbuckle 26 ft. 6 in., 2nd K. Lundquist, 3rd C. McGerigle, 4th J. Mahoney. 13, 14, 15 years; 1st C. Granberg, 29 ft 3 in., 2d H. Discoll, 3rd E. Asklund, 4th H. Laing.

Summary of Girls events. Cup race Under 10 years: 1st Irene Thompson, 2nd Sadie Barrett, 3rd Mildred Anderson, 4th Sadie McDonald. 10, 11, 12 years: 1st Elsa Sword, 2nd Ruth Dunham, 3rd Dorothy Houlihan.

Three Legged Race: 10, 11, 12 years, 1st Mildred Anderson and Ruth Dunham, 2d Rhoda Johnson and Dorothy Houlihan, 3rd Irene Thompson and Margaret Kane. 13, 14, 15 1st Ruth Allen and Elsa Sword, 2nd Ruth Dunham and Mildred Anderson, 3rd Ruth Smith and Ethel Anderson, 4th Dorothy Houlihan and Rhoda Johnson.

Peanut Race. 13, 14, 15 years. 1st Julia Moynihan, 2nd 3rd, and 4th, tie between Ruth Allen, Ruth Smith and Elsa Sword.

Friday afternoon the Ward Three older girls will play base ball at Ward One. The Ward Three girls were defeated last week in a very exciting game and they expect to even up the series tomorrow. The field, however, at Ward One is very poor and the home team ought to win out again. The game will be called at 2.45 sharp.

BRIEFS

Mr. and Mrs. Maynard King and Mr. and Mrs. John Hall, of Revere road, are touring Cape Cod in an automobile.

Mayor Eugene R. Stone, accompanied by his wife, his son Frank and daughter Edith, will leave Saturday morning on an auto trip to Brownfield, Maine.

In her first attempt to capture a prize in tennis, Miss Minnie Packard of Chestnut street was awarded the trophy in the tournament at Mt. Auburn this week. She competed against twelve other young ladies.

Court Officer William M. Marden returned this morning from his vacation trip and Assistant Court Officer A. B. Hultman started on his vacation. Arthur will leave for New York from which port he sails Saturday for Bermuda and Jamaica.

Left Handed.

Among the world's left handed geniuses was Leonardo da Vinci, who wrote a treatise on aviation, the handwriting of which travels from the right side of the page to left. Nelson, too, was left handed, but that was from necessity.

J. R. Green records a story of Admiral Nelson's visit to Yarmouth to receive the freedom of the borough. "A storm met him on his landing, but the danger failed to prevent his appearance on the quay. When the freeman's oath was tendered to him the town clerk noticed that the hero placed his left hand on the book. Shocked at the legal impropriety he said, 'Your right hand, my lord.' 'That,' observed Nelson, 'is at Teneriffe.'"

Benefactors.

"The food barons are claiming credit for putting up the price of foodstuffs as benefactors of their kind."

"How do they do it?"

"They say all experts are advising the public in the summer to eat sparingly."—Baltimore American.

Established 1870 Telephone

JOHN HALL

FUNERAL DIRECTOR

Carriage and Ambulance Service

1485 Hancock Street, Quincy, Mass.

EDWARD D. BARRETT

Undertaker and Embalmer

Successor to W. E. BROWN

27 Revere Road, Quincy, Mass.

Telephone 416 Quincy. May 28-3mos

PATENTS

PROCURED AND DEFENDED. Send model, drawing or photo. for expert search and free report. Free advice, how to obtain patents, trade marks, copyrights, etc., IN ALL COUNTRIES. *Business direct with Washington saves time, money and often the patent.* Patent and Infringement Practice Exclusively. Write or come to us at 710 Eighth Street, near United States Patent Office, WASHINGTON, D. C.

CASNOW & CO.

JOLLIFICATION AT SQUANTUM

Improvement Association Gets Some Good Advice

THE SPEAKERS

One hundred members and guests of the Squantum Improvement association had a jollification last night at the Squantum Inn. A Dutch lunch was served and there was speech making singing and a general good time. It was the most successful "get-together of the improvement association this season.

A special guest of the evening was Commissioner of Public Works Tupper of Quincy. Mayor Eugene R. Stone was unable to be present and his regrets at being absent on account of illness were expressed by Mr. Decker of Quincy who gave several piano selections that were much enjoyed.

Commissioner Tupper advised the Improvement Association to work systematically and in harmony if it wished to secure the improvements which this section of Quincy needs so greatly. He said:

"There are four things you should do if you wish to have some of your streets accepted. First, you should decide upon one street that you want accepted Second, see the members of the street committee and the street commissioner individually and take up the matter up with them. Then see the finance committee and see what they will do for you. Then see the councilmen at large individually and talk with them. Then I believe you will have the way paved to get what you are seeking. The different sections of Quincy are demanding more and more. If you go right into the fight and stick to it you are bound to get what you are after. You have some deep water mains. You also have just received $4,000 for completing East Squantum street. The appropriation is very bad so far as your getting more street lights this year. But I believe that if you went down into your pockets and paid for the installing of a number of lights that you would have no trouble next year in getting the City Council to vote to maintain them I for one stand ready to join you in such a subscription." This offer on the part of the Commissioner was loudly applauded.

In referring to streets again he said that Squantum should be able to have one street accepted each year. He advised the association to make its demands reasonable and moderate.

Cornelius M. Duggan of Atlantic, formerly a member of the Health Board of Quincy, spoke at some length and favored the gathering with two songs, one dedicated to Atlantic and the other to Quincy.

The hit of the evening was made by Jules Girardin of Chicago , Illinois, manager of the Phoenix Life Insurance Company who with his wife is spending the summer at Squantum. He told a number of good stories and gave the association some good advice.

Mr. Dunsmore, president of the Norfolk Downs Improvement Association, said that the greatest trouble in his district was that many of the residents did not believe in organization. He congratulated the Squantum residents upon the excellent spirit of co-operation that prevailed

T H Callahan made a hit in a brief recital of his recent tour of Germany. Other speakers who contributed to the general merriment were: C. H. Singleton, ex-president William N. Kenyon, J E Allen, John H Loughan, C. E. Watts, Charles F. Westlake, John Mardon, John R. Nelson, W. A. Reed. President C. E. Carlson added a lot of fun to the occasion in his felicitous introductions.

The affair was a big success and cards were passed out among those who attended in an effort to secure new members.

The Squantum Woman's club meets this evening at 8 o'clock at the bungalow of Mrs. C. E. Carlson on Huckins avenue. A special treat will be singing by Mrs. Arthur Brigham, who is to appear in grand opera this season at the Boston Opera House.

ON THE DIAMOND

American League

At Boston:	R	H	E
Boston	8	8	0
St. Louis	2	6	1

Batteries—O'Brien, Hall and Carrigan; Baumgarten, Napier and Kirchell.

Second Game:	R	H	E
Boston	8	9	0
St. Louis	0	4	3

Batteries—Wood and Cady; Allison, Adams and Alexander.

At New York:	R	H	E
Detroit	6	11	0
New York	3	8	2

Batteries—Mullin, Dubuc and Stanage; Fisher, Ca.dwell, Sweeney and Williams.

Second Game:	R	H	E
New York	3	6	2
Detroit	1	5	9

Batteries—Ford and Sweeney; Willett and Kocher.

At Philadelphia:	R	H	E
Philadelphia	8	11	2
Cleveland	3	10	2

Batteries — Bender, Houck and Thomas; Gregg, O'Neil and Carisch.

Second Game:	R	H	E
Philadelphia	2	9	1
Cleveland	0	8	1

Batteries—Plank and Lapp; Steen and Carisch.

At Washington:	R	H	E
Chicago	6	8	0
Washington	0	5	5

Batteries — Cicotte and Kuhn; Groom, Vaughan and Williams.

National League

At Pittsburg:	R	H	E
Pittsburg	3	9	1
Philadelphia	2	6	1

Batteries—Camnitz and Gibson; Moore and Kilifer.

Second Game:	R	H	E
Pittsburg	2	6	1
Philadelphia	1	6	1

Batteries—Hendrix and Kelley; Alexander, Walsh and Killifer

New England League

At Lowell:	R	H	E
Brockton	6	12	0
Lowell	4	11	0

Batteries—Anderson, Thompson and Wadleigh; Weaver, Zeiser and Lavigne

At Worcester:	R	H	E
Worcester	9	15	4
Lynn	4	9	2

Batteries—Bushelman, Wilson and Reynolds; Ward and Weeden.

At Haverhill:	R	H	E
New Bedford	5	9	1
Haverhill	1	8	5

Batteries—Hogg and Kilhullen; Johnson and Perkins.

At Lawrence:	R	H	E
Lawrence	8	14	0
Fall River	4	8	1

Batteries—Fullerton, Hoff and Breymaier; Sullivan, McInery and Thackara.

GOT HER DOLLAR BACK.

A Louisville matron who for sentimental reasons had treasured a mutilated dollar bill and found its buying power decreasing while her family and the cost of living were increasing, sent it to the treasury for redemption with this accompanying note: "I have had this bill for some time, but have neglected to have it redeemed. In the meantime, however, have acquired two little girls, and a dollar looks much bigger than it used to look. As its buying power seems to be steadily decreasing, I send it in while it is still worth 30c." A new $1 note was sent to her.

MEMORY OF SAVAGES.

Wonderful Feats of the Zulus In Conveying Verbal Messages.

The memory in savage or uncultivated peoples is often trained to a degree very surprising to those civilized men and women who have grown used to depending on the written much more than on the remembered word. The transmission of whole epics, like the "Iliad," by word of mouth no longer seems so incredible when you read of the feats of memory of which present day Zulus are capable.

These people, says Mr. Gibson in "The Story of the Zulus," have no writing and are accustomed to transmit messages and record events by memory alone. This they can do because their mental impressions are made especially distinct by reason of their acquired or inherited habit of giving undivided attention to the subject in hand.

Communications between the British authorities and the Zulu kings were almost invariably conducted by means of verbal messages carried by natives. A certain ultimatum addressed by the British to Cetywayo was conveyed to him, not upon paper, but in the brain cells of the messengers whom he had sent eighty miles to receive it from the British commissioners.

Although the document contained some 4,000 words and was accompanied by much comment on the state of things it was desired to remedy, the whole was repeated to Cetywayo with perfect accuracy.

☞There are several letters for "H" at the Daily Ledger office in reply to advertisement.

Too Late For Classification.

TO LET—Flat of 4 rooms, 18 Bedford street, all improvements. Apply at 94 Cranch street. 15-3t

COLONIALS MEET ORIENTS

Great Preparation For the Game of August 24

OTHER BASE BALL

The Colonials go to Roslindale Saturday to play the Roslindale Athletics at Pierce's Field. They have defeated them once already this season and hope to repeat. The defeat last Saturday at the hands of the Union A. C. was not entirely unexpected for the Colonials went up to Weymouth with only 8 men and no pitcher so were not very confident of a victory. They will put a strong lineup on the field however August 24th, when they play the Orients and from their showing against the Braintree White Sox it looks as though they would need to. Williamson can hold them down although they have a fast team.

The Hatherly base ball team will play with the Page Class of Roxbury on the Hatherly Club diamond, North Scituate, Saturday.

The Hatherly Nine will be composed of Marshall, of Harvard; Powers of Mechanics Art High; Sullivan of Tufts Otis of Williams; Benton of Harvard Second, all members of the Champion Hatherly Team of 1910; Spencer of Newton High; Phillips and Mitchell, of Harvard Freshmen; and Ely, of Andover

The Page Class Team has an excellent record this season.

Game called at 3.30 p. m.

☞Squantum news now a daily feature in the Ledger. See William McCarron of Standish road and have him leave the Ledger at your home every afternoon.

New York, New Haven and Hartford R. R.

In effect June 2, 1912

The letters in the same line as the figures below stand for different stations and indicate that trains stop as follows.

a Wollaston
b Norfolk Downs
c Atlantic
d Neponset
e Pope's Hill
* Saturdays Only
f Harrison Square
g Savin Hill
h Crescent Avenue
i South Boston
r Quincy Adams
† Except Saturday

Exp.—Express train.

TO BOSTON			FROM BOSTON		
Leave	Stop	Arrive	Leave	Stop	Arrive
r 5 14	abcdefghi	5 41	5 45	thgfedcba	6 14 r
r 6 16	abci	6 35	6 12	thgfedcba	6 39 r
r 6 33	e	6 49	6 30	a	6 47
r 6 40	abcf	7 00	7 15	hgfedcba	7 41 r
r 7 08	abcd	7 30	7 41	a	7 58
r 7 25	d	7 42	7 45	c	8 03 r
r 7 33	Exp	7 48	8 35	ca	8 52
r 7 42	ab	8 00	8 42	b	8 59
7 57	a	8 13	9 10	fedba	9 32 r
r 8 09	abcd	8 31	9 45	a	10 01 r
r 8 30	a	8 46	10 15	thgfedcba	10 41 r
r 8 53	ad	9 10	10 55	Exp	11 10
r 9 15	abc	9 33	11 15	hgfedcba	11 41 r
r 10 03	a	10 20	11 50	a	12 07
r 10 19	abcdefghi	10 45	12 15	hgfedcba	12 41 r
11 12	a	11 28	12 37	a	12 54
r 11 24	abcdefgh	11 50	12 50	Exp	1 05
12 04	a	12 20	1 11	edcba	1 32 r
r 12 25	abcdefghi	12 52	*1 31	a	1 49
r 1 20	a	1 37	*1 41	Exp	1 56 r
2 04	a	2 20	1 45	a	2 01
r 2 19	abcdefgh	2 45	*1 48	cba	2 07 r
r 3 13	Exp	3 28	*2 08	Exp	2 22
4 04	a	4 20	2 15	fedcba	2 37 r
r 4 25	abcdefgh	4 52	2 35	Exp	2 50
5 06	Exp	5 20	3 15	hgfedcba	3 40 r
r 5 30	abcdefg	5 55	3 45	a	4 02
6 12	a	6 30	4 12	fedcba	4 34 r
7 05	b	7 22	4 41	c	4 58
r 7 22	Exp	7 37	14 57	a	5 11
7 29	ab	7 46	15 14	a	5 31
r 8 07	abcdef	8 30	5 24	a	5 42
r 9 10	abc	9 28	15 31	dcb	5 50 r
10 04	a	10 20	5 43	a	6 10 r
r 10 07	abcdef	10 30	5 55	fedcba	6 21 r
r 11 25	abcd	11 45	6 14	Exp	6 30 r
			6 31	ecba	6 52 r
			7 00	fedcba	7 24 r
			7 12	a	7 29
			8 05	ba	8 23
			9 25	dba	9 46 r
			10 35	fedcba	11 01 r
			11 10	fedcba	11 35 r
			11 30	ba	11 49

SUNDAYS

r 7 43	abc	8 03	6 30	ba	6 48 r
8 30	Exp	8 45	8 45	thgfedcba	9 13 r
8 34	abc	8 52	9 05	Exp	9 21
r 8 46	bcdefghi	9 13	10 15	thgfedcba	10 42 r
r 9 13	abc	9 33	12 15	thgfedcba	12 42 r
9 31	a	9 47	12 45	Exp	1 01
10 23	ac	10 40	1 30	thgfedcba	1 57 r
11 00	Exp	11 17	2 15	hgfedcba	2 42 r
r 11 16	abcdefghi	11 43	2 45	a	3 02
1 02	Exp	1 17	3 15	thgfedcba	3 42 r
r 1 16	abcdefgh	1 43	4 27	cba	4 48 r
r 3 10	abc	3 30	5 15	thgfedcba	5 42 r
r 4 16	abcdefghi	4 43	6 15	thgfedcba	6 42 r
r 5 07	abc	5 27	7 00	cba	7 19 r
r 6 16	abcdefghi	6 43	8 15	thgfedcba	8 41 r
r 7 16	abcdefghi	7 42	8 50	Exp.	9 05 r
r 8 16	abcdefghi	8 43	9 30	thgfedcba	9 57 r
9 05	a	9 22	10 45	cba	11 04 r
r 10 46	abc	11 05			
r 11 01	abc	11 20			

West Quincy for Boston (stopping at East Milton)–6.22, 6.56, 7.16, 8.03, 8.10, 9.07 10.08, 10.58, A. M. 12.08, 1.19, 2.08, 3.18, 4.08, 5.13 6.06, 7.19, 8.59, 11.13 P. M. **Sundays**- 8.19, 9.20 A. M. 12.59, 5.14, 6.59, 11.02 P. M.

Boston for West Quincy (stopping at East Milton)–6.35, 7.27, 8.20,–9.35, 10.25, 11.35 A. M. 12.25, *1.20, 11.35, 2.45, 3.35, 4.35, 5.22, 5.47, 6.13, 7.20 9.10, 11.20 P.M. **Sundays**- 8.58 A.M 12.38, 4.37, 5.37 10.15 P. M.

Montclair for Boston 6.29, 7.23, 8.17, 10.14, A. M. 12.14, 1.25 4.14, 5.20, 6.12, 7.26, 9.06, P. M. **Sundays** - 8.26, 9.26, A. M. 1.08, 5.21, 11.09 P. M.

Boston for Montclair 9.35, 10.25, 11.35, A. M. 12.25, 1.35, 2.45, 3.35, 4.35, 5.22, 15.47, 6.18, 9.10 11.20 P.M. **Sundays**- 8.58 A. M. 12.38, 4.37, 5.37, 10 15 P. M.

A BASE BALL EXPRESSION.



He "Nipped" Him Off First.

Bay State Street Railway Company

TIME TABLE

In effect June 2, 1912.

(Subject to change without notice.

Leave QUINCY for

Braintree, 6.15, 6.50 A. M. and every 30 minutes to 10.50 P. M. **Sundays,** 7.50 A. M., then same as week days. **Return,** leave **Braintree,** 6.25 A. M., and every 30 minutes to 10.25 P. M. **Sundays,** 7.55 A. M. and then same as week days.

Brockton, 6.15, 6.50 A. M., and every 30 minutes to 8.50 P. M., then 9.50 P. M. **Sundays,** 7.50 A. M., then same as week days. **Return,** leave **Brockton** 6.20, 7 A. M., and every 30 minutes to 9.30 P. M. **Sundays,** 8 A. M. then same as week days.

West Quincy and East Milton, 5.30 5.50, 6.10 A. M., and every 20 minutes to 11.10 P. M. (**Wednesdays and Saturdays,** 11.50 P. M.) **Sundays,** 6.50 A. M. then same as week days. **Return** leave **East Milton,** 5.55, 6.15, 6.45 A. M and every 20 minutes to 11.45 P. M (**Wednesdays** and **Saturdays,** 12.1 midnight.) **Sundays,** 7.25 A. M., then same as week days.

East Weymouth, 6.00, 6.15, 6.35, 7.05, 7.35, 8.05, 8.35, 9.05 A. M. then 5, 25, 35 and 55 minutes past each hour to 11.05, 11.50 P. M. **Sundays,** 7.35 A. M. then same as week days. **Return,** leave **East Weymouth,** 5.55, 6.15, 6.45, 7.00, 7.15, 7.45, 8.15, 8.45, 9.15, 9.30, 9.45 A. M. then on the hour, 15, 30 and 45 minutes past each hour to 11.15 11.45 P. M. **Sundays,** 7.45 A. M. then same as week days.

Houghs Neck, Week days except **Saturday,** 5.20, 5.35, 5.50, 6.10 A. M., every 15 minutes to 7.40 A. M., every 30 minutes to 4.40 P. M., every 15 minutes to 7.10 P. M., every 30 minutes to 11.10, 11.50 P. M. **Saturday,** 5.20, 5.35, 5.50, 6.10 A. M., every 15 minutes to 7.40 A. M., every 30 minutes to 11.10 A. M., every 15 minutes to 10.40, 11.10, 11.50 P. M. **Sunday,** 6.50, 7.40 A. M., every 30 minutes to 10.10 A. M., every 15 minutes to 10.40, 11.10 P. M. **Return** leave **Houghs Neck.** Week days, except Saturday, 5.45, 6.05 A. M., every 15 minutes to 8.05 A. M., every 30 minutes to 5.05 P. M., every 15 minutes to 7.35 P. M. every 30 minutes to 11.35 P. M., 12.10 midnight. **Saturday,** 5.45, 6.05 A. M. every 15 minutes to 8.05 A. M., every 30 minutes to 11.35 A. M. every 15 minutes to 11.05, 11.35 P. M., 12.10 midnight. **Sunday,** 7.20, 8.05 A. M., every 30 minutes to 10.35 A. M., every 15 minutes to 11.05, 11.35 P. M.

Nantasket, 9.25 A. M., every 30 minutes to 9.25 P. M. **Sunday,** 9.25 A. M., then same as week days. **Return,** leave **Nantasket** 10.45 A. M., every 30 minutes to 10.15 P. M., then 11.00 P. M. **Sundays,** 10.45 A. M., then same as week days.

Neponset via Hancock Street,—5.45 6.20, 6.50 A. M. and every 30 minutes to 10.50 P. M. then 12.50 midnight. **Sundays,** 6.50 A. M. then same as week days. **Return,** leave **Neponset,** 6.40 7.10, 7.40 A. M. and every 30 minutes to 11.10 P. M. then 12.35 midnight. **Sundays,** 7.40 A. M. then same as week days.

Neponset via Wollaston—6.03, 6.33, 7.03 A. M. and every 30 minutes to 11.03 P. M. then 11.20, 11.50 P. M. **Sundays,** 7.03 A. M., then same as week days. **Return,** leave **Neponset,** 6.25, 6.55, 7.25, A. M. and every 30 minutes to 11.25 P. M. then 11.42 P. M. and 12.12 midnight. **Sundays,** 7.25 A. M. then same as week days.

Neponset, via Norfolk Downs, 6.2 6.55, 7.25, 8, 8.30 A. M. and every 30 minutes to 10 P. M. (**Wednesdays** and **Saturdays,** 11 P. M.) **Sundays,** 7.30 A. M. then the same as week days. **Return,** leave **Neponset,** 7, 7.30 A. M. and every 30 minutes to 10.30 P. M. **Wednesdays** and **Saturdays,** 11.30 P. M.) **Sundays,** 8 A. M. then same as week days.

Weymouth Landing, 5.20, 6.00, 6.20 6.55, 7.25 7.55 A. M. then every 30 minutes, until and including 10.55 P. M. **Sundays,** 7.25, A. M. then same as week days. **Return,** leave **Weymouth Landing,** 5.45, 6.15, 6.40, 7.15, 7.45 A. M. then every 30 minutes until and including 11.15 P. M. **Sundays** 7.45 A. M. then same as week days.

Leave NEPONSET for

Nantasket, 9.05 A. M. every 30 minutes to 9.05 P. M. **Sunday,** 9.05 A. M. then same as week days. **Return,** leave **Nantasket,** 10.45 A. M. every 30 minutes to 9.45 P. M. **Sundays,** 10.45 A. M. then same as week days.

Squantum, 6.25 A. M. every 30 min. to 7.25 P. M. then 8.35, 9.35, 10.35 P. M. **Wednesdays** and **Saturdays,** 11.30 P. M. **Sundays,** 7.35, 8.35, 8.55 A. M., every 30 minutes to 9.55 P. M. **Return,** leave **Squantum,** 6.00 A. M. every 30 minutes to 8.00 P. M. then 9.00, 10.00, 11.00 P. M. **Wednesdays** and **Saturdays,** 1150 P. M. **Sundays,** 7.15, 8.00, 9.00 A. M. every 30 minutes to 10.30 P. M.

THOMAS GAMMON,
Superintendent.

THE QUINCY DAILY LEDGER

LARGEST **GUARANTEED** CIRCULATION IN THE CITY

Vol. 27 No. 192 QUINCY, MASS., FRIDAY EVENING, AUGUST 16, 1912 PRICE TWO CENTS

CITIZENS ENTHUSIASTIC IN THE MEMORIAL BUILDING MOVEMENT

Sub-Committees on Ways and Means Selected at the General Meeting

Theophilus King Chosen Chairman General Organization

The meeting at City hall Thursday evening of the citizens committee appointed by Mayor Stone and the committee appointed by the several patriotic organizations of the city, emphasized the fact that these people are very much in earnest over the prospects of having a memorial hall in Quincy in the near future for Paul Revere Post G. A. R. The attendance at the meeting was a large one, upwards of fifty or more being present, and considering the fact that many of those deeply interested in the movement are out of town at present on their summer vacations, the meeting

(Continued on Page Three.)

THE IDEAL SUMMER MEAT

GENUINE SPRING LAMB

SPECIALLY PRICED FOR SATURDAY

The big packing houses are boosting the price of heavy beef—but you, Mrs. Housewife, can reduce the high cost of living by buying some of this Genuine Spring Lamb. It is the ideal meat for summer—tender and of a delicious flavor and much more nutritious than poor beef. We have a generous supply, but at these prices would suggest placing your order early.

Forequarters - - - lb. 10c
(Bone and Roll one of these, you will find it as good as a leg for roasting.)

Loins - - - - - lb. 15c
(This will make a choice Roast, or Chops. Let us fix it for you)

Legs - - - - - lb. 18c
(Medium and small size, very fancy.)

Hindquarters - - - lb. 15c
(Leg and Loin—the cheapest and best way to buy Lamb. From it you can have chops, roast and meat for a stew.)

Short Chops - - lb. 30c
(These are cut extra short, both kidney and ribs.)

This is the best and youngest Lamb obtainable.

GREEN CORN

Fresh picked every morning and received direct from Quincy and and Braintree farms—now at its best.

Golden or White . . . . . doz. 25c

Sweet Potatoes . lb. 5c White Potatoes . pk. 30c

Early Apples . pk. 40c

Fancy Watermelons—sweet, red and juicy

SPECIAL

Star Brand Hams, whole . . . lb. 18c
Average 9 to 10 lbs.

STANDARD GOODS

In medium size packages for hot weather

IVORY WHITE FLOUR

The fact that we have sold this particular kind of flour for so many years, proves its superiority. We ask not only to take our word for it, but to ask anyone who uses it about its quality. It is surely a model bread flour.

5 Pound Bag 25c 12 Pound Bag 50c

Foy's Special Pastry Flour 5 Pound Bag 20c

XXX Graham Flour, 5 lb bag	18c	Slade's Rice Flour, pkg	10c
Keystone Pancake Flour, bag	16c	Slade's Potato Flour, pkg	10c
Perfection Rye Meal, bag	15c	Educator Bran Meal, pkg.	20c

R. E. FOY & CO.

BEAUTY MARRED BY HARD BLOWS

Howard Unable to Appear in Court Because of Assault

WITH BRASS KNUCKLES

Ellis Lafiti was arrested by Officer Thorne shortly after 10 o'clock Thursday night for assaulting William Howard with a dangerous weapon. Both the defendant and complainant board at 35 Broadway and during the evening got into an argument which is alleged to have culminated in Lafiti striking Howard a savage blow with his hand encased in brass knuckles. The blow cut Howard's lip knocked out one of his teeth and otherwise spoiled the natural beauty of his face. Officer Thorne was notified and later placed Lafiti under arrest. Howard was unable to appear in court this morning and Lafiti was held in $300 bonds until Saturday.

PAPERS PILING INTO OFFICE

Of City Clerk to be Checked Up By Board of Registrars

Quite a bunch of nomination papers were filed this morning with the Registrars of Voters. They were as follows: William J. Leslie for Representative from the Sixth district; A. L. Whitman, Daniel Scouler, Jr., Arthur W. Newcomb, Harry G. Studley, Joseph Carruthers, Eugene C. Hultman, Edgar F. Hayden, Alfred W. Brown, John B. Bass, Republican, Ward Committee from Ward Two; Frank W. Anderson, Frank E. Badger, Herbert S. Barker, Peter J. Dillon, Lyndon D. Gurney, Ralph W. Hobbs, Louis F. R. Langelier, Ernest E. Sodergren and James Thomas Republican Ward Committee Ward Six; Louis K. Badger and Edward J. Sandberg delegates, to the Republican State convention from Ward Four, Edward J Sandberg, Victor Serberg, W. H. Teasdale, T. Willard Burke, August Williams, Louis K. Badger and William A. Beatlio for Republican Ward Committee from Ward Four.

Nomination papers were taken out Thursday by Michael T. Sullivan as Democratic candidate for Representative from the Fifth district.

STATE FARM FOR MADDEN

But He Appealed His Case After Court Refused Clemency

Edward Madden who has been arrested many times for drunkenness and who is out on probation was gathered in again Thursday night and was in court this morning. He had counsel appear for him who tried to get the court to give Madden another trial. The court said that it did not see its way clear to do so and sentenced him to be committed to the state farm. Madden appealed and was ordered to recognize in $100.

☞PRATT'S BREAD is best because more care is used in the making. Grocers.

WEAR HUB MADE RUBBERS This Winter

MATTSON & LUNDGREN
Contractors and Builders

We build Houses and repair old houses at the lowest price.

83 Garfield St., Quincy
Sept. 14 6t

CHECKED ON HIS WAY HOME

Italian Taken From Steamer to Settle For a Stove

HE BOUGHT ON LEASE

Francisco DiSantio was intending to sail on the steamship Canopia from East Boston Thursday for sunny Italy but just as he had said goodby to some of his friends and was about to board the steamship he was placed under arrest and turned over to Officer Phillips who held a warrant for his arrest for the sale of property held on a lease.

It seems that way back in 1908 Francisco bought a stove from a country woman on Canal street for which he gave a lease agreeing to pay so much per week. It appeared that he still owed seventeen or eighteen dollars on the stove and that when he decided to sail for Italy he took the stove to Boston and sold it adding the amount received to the little fund he intended to take back with him.

The woman got onto his little game however and had a warrant sworn out with the result that his trip as noted above was cut short for a time. In court this morning he pleaded guilty and the woman agreed to acknowledge satisfaction as he had settled his obligation to her. The case was then placed on file on payment of $4 costs.

DEAD AFTER LONG ILLNESS

Walter S. Hadden, 31 years of age of 178 Washington street, one of the most highly respected young men of Quincy, died Friday afternoon following a lingering illness. He was the son of Mrs. Sarah F. and the late James C. Hadden. About a year ago, his health failed him and he was transferred into another climate in an effort to regain his strength. For a time he seemed to improve, but he gradually grew worse until his death was looked for at any moment.

Young Hadden was considered an exceptionally bright student while at school and was very popular among his classmates. After finishing his course at the Adams Grammar school he attended Quincy High, from which he was graduated in 1910. Upon graduating from High school he secured a position with the Jacob Norton and Sons furrier establishment in Boston and was advancing rapidly when his health began to fail.

His funeral will take place from his late home Sunday afternoon at two o'clock. The services will be conducted by Rev. Benjamin A. Willmott of the Bethany Congregational church.

EPWORTH LEAGUE.

The regular business meeting of the Epworth League was held in the vestry of the Hall Place M. E. Church, Monday evening. The meeting was called to order by the president Joseph M. Francis. After the usual Devotional exercises reports were received from all the officers. As the league is enjoying a vacation during the summer months very little business was presented.

At the close of the business session a social hour, with games and refreshments in charge of Miss Helen Martin was enjoyed.

—It is going to be expensive not to own an automobile as well as it is to own one. For instance the price of shoes is going up 20 per cent in September, because much leather is used in the construction of machines.

PENNIMAN HONORED

Elected Chairman of Newly Created K. of P. Committee

PROMINENT IN ORDER

Massachusetts friends of Ex-Representative George W. Penniman of Mattapan are greatly pleased with the news that at the convention of the Supreme Lodge of the Knights of Pythias, at Denver, he was appointed chairman of a newly created committee on Pythian education, which is to have headquarters in Boston and for which $10,000 has been appropriated.

Mr. Penniman is perhaps the most prominent member of the Knights of Pythias in Massachusetts. After holding all offices in Dionysius Lodge in Campello, Brockton, he was in 1907 elected vice grand chancellor of the Grand Lodge of Massachusetts.

The following year he was elected grand chancellor, and he thus had a leading part in the National convention in Boston in August 1908. In 1909 he was reelected, the second case of such a reelection in the history of the Grand Lodge.

He presided at the celebration of the 40th anniversary of the Grand Lodge in December, 1909, and delivered the oration at the Boston Knights of Pythias observance of the Horace Greeley centenary in February, 1911. He attended the Denver convention this year as supreme representative.

Mr. Penniman was born in Quincy, May 31, 1859, and upon leaving school entered into newspaper work. From 1876 to 1882 he was connected with the Boston Globe in various capacities, and he worked afterward on newspapers in Minnesota, Fall River, Brockton and Boston until 1894.

After a year of travelling and lecturing he was elected a member of the House of Representatives for 1895 from the 10th Plymouth District comprising three wards of Brockton. In 1896 he was clerical assistant in the House.

Since that time he has been private secretary to W. N. Hartshorn, with his office at 85 Broad street and has devoted his time to world Sunday school work, in the course of which he has several times traversed the continent and twice journeyed to Europe.

He has been at all times a leader in temperance work, and he has lately been active in the work of men's clubs in the churches. He is president of the club in the Stanton avenue Methodist Episcopal church of Dorchester, and editor of the weekly church paper published there. He was formerly president of the Brockton Y. M. C. A. and trustee of the Brockton Public Library.

Though best known as a Pythian, he is also a member of the Masons, Odd Fellows, Knights of Honor, N. E. O. P., P. O. S. of A. Sons of Veterans and other societies, as also of the Massachusetts Press Association and the Suburban Press Association.

He was married in 1893 to Miss Mary L. Andrews of Brockton, and they have two daughters. About three years ago they moved from Brockton to Mattapan, where their home is at 589 Norfolk street.

FALL RIVER SHOWS INCREASE.

The tax rate of Fall River will be $19.40 per thousand an increase of 20 cents.. over the rate of last year, and the highest since the city was incorporated.

The valuation is $97,869,162 an increase of $3,039,184 over 1911. The census taken by the assessors shows the population to be 115,401, a decrease of 2022 from April 1, 1911, to April 1, 1912.

ALPHA HALL
QUINCY
TO LEASE
For Saturday Evening Dances, Holiday and Mid-Week Dances if required.
WINTER SEASON 1912—1913
Apply to HENRY L. KINCAIDE, 1495 Hancock Street
Aug. 16-eod-tf

HOPE IN LARGE CHUNKS HELD OUT TO THE MEAT CONSUMER

Lamb and Certain Grades of the Product Have Taken a Decided Drop in Price

Grass-Fed Cattle Coming In the Market Offer Relief

The "Beef Trust" suffered a blow this week, for the prices of certain kinds of meat, especially lamb, have taken a drop. The ever soaring prices in meat of late have become the leading topic of discussion in the family household and the announcement of lower prices is sure to be received with great pleasure.

Fore-quarters of lamb which only last week were bringing from 11 to 16 cents per pound, are now selling at 10 and 12 cents a pound. Hind quarters,.. which up to Thursday sold at 18 to 23 cents a pound, can now be bought from 15 to 17 cents a pound.

Legs of lamb, which were bought at prices of from 20 to 25 cents a pound last week, are now selling for 18 to 20 cents.

The prices in grass fed beef, however, are higher than ever before, the only decrease noticeable being in corn beef cuts, which have dropped in price from 25 cents a pound, to 20 and 22 cents.

The local provision dealers claim that the high prices of beef have reached the pinnacle and expect to see a decrease in the near future.

Grass fed beef, which is now coming into the markets in abundance, has decreased two or three cents per pound in price. This is a cheaper grade of beef, and cuts black, but the great demand for it and the supply of it sufficient to meet the demand, Quincy dealers say will be a great factor in puncturing the highly established prices of the "Beef Trust."

PLAN WATER CARNIVAL

Town River Club to Have Illumination and River Parade

FREE FOR ALL EVENT

The Town River Yacht club is preparing to hold its second Annual Illumination and Water Carnival in the evening of August 22nd.

Those people who witnessed the illumination and procession of decorated boats last summer will have some idea of what the club is now preparing for. The house holders in the vicinity of Edison park to River street will decorate their grounds with long strings of Japanese lanterns, flags, and bunting and the Regatta Committee of the Yacht club will offer a prize for the best decorated house.

Last year over forty boats entered their names and nearly all took part in the procession around the bay. Profiting by their experience of last year the committee in charge, intend asking those boat owners who have moorings near the shore to see they are clear so the procession may stand in for a nearer view.

First and second prizes will be awarded to the different classes consisting of: Motor boats, sail boats, row boats and canoes. Judges will be in their boats near the line of parade and after the procession has passed in review and anchored, inspect each boat and award the prizes.

This event is open to all boat owners, whether members of the Town River Yacht club or not and all will be made welcome. Application for place in line can be made to any member of the Regatta committee before the evening of August 21st.

MANCHESTER TAX RATE.

The Manchester board of assessors have announced that the tax rate for 1912 will be $8.50 per $1,000, a decrease of 10 cents from last year. This is based on a total valuation of $16,032,584, an increase of $456,813 over last year. The amount to be raised by taxation is $137,000.

WEDDING BELLS.

John Charles Tobin and Miss Winifred E. Baker of Brockton are to be married in the latter city, Thursday, August 29. Mr. Tobin resides at 24 Rawson road, Wollaston, and is the son of John F. Tobin. Miss Baker is the daughter of Mr. and Mrs. Ella H. Baker of 31 Elm avenue, Brockton.

SUPPER WAS NOT READY

Cahill Says He Pushed His Wife Out of the Way

HER TALE DIFFERENT

Early Thursday evening a woman who gave her name as Catherine Cahill ran down Washington street to where Officer Johnson was standing and claimed that her husband, the man who had sworn to love and protect her had come home drunk and had punched her in the face and thrown her against the wall. Officer Johnson accompanied the woman back and placed Cahill under arrest for drunkenness. This morning in court he was arraigned for drunkenness and for assault. Mrs. Cahill told the court that John came home drunk very often and sometimes he would be absent from his fireside for a week. John said that he came home and as supper was not ready he found fault and pushed his wife one side. Judge Cook said that $5 would do for drunkeness and $25 for the assault. John wanted a little time but Judge Cook said that he should have thought of that first and that he was afraid he could do nothing for him. John will probably cool off in Dedham jail.

D. E. WADSWORTH & CO. Inc.

MARK-DOWN SALE

COATS
SUITS
SKIRTS
WAISTS
DRESSES

THE SHIRT WAIST STORE

QUINCY DAILY LEDGER
Established 1889

THE HOME NEWSPAPER

Published every evening (except Sunday) at 1424 Hancock Street, Quincy, Mass., by the . . . .
GEORGE W. PRESCOTT PUBLISHING CO.
Incorporated.

Entered at Post Office, Boston, Mass., as Second class Matter

BRANCH OFFICE
National Newspaper Bureau,
219 East 23d Street,
New York City

Subscription
By the year $6.00
By the month .50

Telephone, Quincy 425

Copy for changes of advertisements should be in the office on the afternoon previous to publication to guarantee insertion.

HONESTY IN EVERYTHING

NOTICE TO CORRESPONDENTS.

Anonymous communications to the Ledger containing information relative to the comings and goings of people, announcements of events and the like will be consigned to the waste basket. Every communication should contain the name and address of the sender, not necessarily for publication but as an evidence of good faith.

The Ledger will be glad to receive communications from any of its readers upon local subjects, events, news of the day, movements of people and lodge and organization activities, but the rule about signing them must be adhered to else they will not receive attention. If you do not desire your name used in connection with anything you send in make that known and your wishes will be respected.

EDITOR.

EDITORIAL COMMENT.

Mr. Roosevelt and Mrs. Taft on the same train was the greeting cordial and did they call each other by their first names?

The thieves whose cupidity was started by the sight of money when they rushed to put out a fire in a New York building must have felt some crestfallen when they found their plunder to be stage money.

The man who hung himself in the ice box was bound he would not have to wait for the undertaker to get cooled off.

The Brooklyn woman who kept house on $1.35 a week sounds a direct challenge to this much talked of high living cost.

No punishment is too severe for the person who tries to wreck a train jeopardizing the lives of innocent passengers.

One of the L. strike leaders is to run for mayor of Malden. He probably learned something about organization during the strike.

More color in clothes, hats, shoes and even socks is the fashion slogan going the rounds. When it comes to socks judging from the many hues now seen above low necked shoes the color manufacturers will have to tax their ingenuity to invent new ones.

Congressman Murray's bride must be some lonesome crossing the Atlantic, but she may console herself with the knowledge that one at a time is enough to suffer seasickness

The Emperor of China, is to have a long and tedious journey to the tomb.

It will take a good many of those one dollar subscriptions to reach the limit of the Democratic campaign fund.

San Francisco Progressives proclaim Johnson as the logical candidate for the White House four years hence. Have they heard from Oyster Bay?

The Russell case has again gone over. Oh blessed relief.

Haiti having got rid of one ruler by the blowing up process only a few days ago plans already to get rid of his successor. There is real progressiveness for you.

The treasury department has several bales of Confederate money on hand and any one can get a good sized roll for the asking Generous but of what particular use is it? Even in its prime it took a barrel to get a pair of shoes.

With an increase of $28,000,000 in valuation Boston has not much to boast of in keeping the tax rate stationary.

Poor I. T. Borden is going to leave Newport because it shelters too many people who have money without cultivation.

The government machine for testing cigars can smoke eight at once. It is boiler plated all right.

John A. Chaloner declared sane in Virginia wants the same privilege in New York. He plans to hire a hall in Richmond and lecture on presidential candidates. John should let well enough alone for even the Virginians may turn.

WAR AEROPLANES.

The experiences of the war game aviators demonstrate the fact that the flying machines have not attained that high standard of development or perfection as yet that will warrant their complete success in actual warfare.

It is true that tests have been made which if carried to their logical conclusion in actual warfare the results would have been disastrous to opposing land and sea forces. But those were only special instances where luck appeared to play a prominent part.

On the other hand bad luck is just as liable to spring into action at the most unexpected moment and upset all well laid plans and might be the means of demoralizing and bringing to naught the carefully laid plans of an entire campaign.

The machines used in the present war games were supposed to be up to the highest type of perfection. Tests had satisfied the operators that they were all that could be desired. Then the elements stepped in and eliminated the perfectly tuned machine. So it is evident that until a machine can be produced which does not depend on good weather conditions to keep it afloat the degree of dependence upon those machines in actual warfare is minimized.

THE OREGON SYSTEM.

Much has been said and written about the Oregon system of government and it is quoted right and left without regard to a well attuned knowledge of the subject matter, its conditions, or the possible results

The State branch of the American Federation of Labor has asked candidate Joseph H. Walker if he favored the Oregon system or not—that is the system of initiative and referendum.

Mr. Walker's reply was straightforward and commendable. He declared that he did not favor it and could not advocate it because of its many objectionable features. He went further and pointed out those features.

He further said that he could afford to lose the votes of the people and even the governorship but could not afford to lose the resepct of the laboring men or the people of Massachusetts as a whole.

It is doubtful if there are a great many people in this state who have read the Oregon system. There is also an element of doubt that many people could tell off hand, its exact provisions and certainly there is a larger number, who if they knew its provisions could predict the results which would occur in its operation in Massachusetts.

In view of the interest in public matters at the present time, the agitation the demand for a change, the requiring of something which we do not now possess it seems rather a proper thing to present the correspondence between Mr. Walker and the Labor men.

"In the minds of more than 100,000 of our members the conviction has grown that the vital question this year is to secure government by the people by the initiative and referendum. Many thousands of these men desire to vote for you for Governor, but hesitate to do so on account of your attitude towards this issue

"Can you not at least say yourself, and have the Republican platform say, that it is time the question was submitted to the voters, so that they may make the decision as to whether or not we should adopt this reform?"

Mr. Walker's reply was as follows:

"I am opposed to the Oregon system of the initiative and referendum. I take this position, not because I distrust the intelligence or the wisdom of the people, but because I consider the system unwise and impractical.

"Experience proves that unrestricted private initiative results in the appearance on the ballot of too many questions, of questions of minor importance or of little general interest, of propositions inconsistent with each other, of disingenuous questions and of crude laws, improperly drafted, which do not embody the legislation really desired.

"Under this system, in framing questions to be submitted to the people there is no chance for discussion and amendment. There is no responsibility. Any individual, with good or bad motives, can submit any question, any number of questions and in any form he sees fit, upon securing a sufficient number of signatures to his petition. Thus the mass of voters have thrust upon them for their consideration and determination questions in which they are not interested, and on which they have no real opinion to express. The ordinary voter cannot, and will not, give the time and study necessary to the formation of an intelligent opinion on such questions. This tends to discredit the system and to defeat the purpose of the reform.

"There are questions, however, of great moment in which the people are profoundly and actively interested, and on which they have a decided opinion to express. Sometimes those opposed to a proposition and sometimes those in favor of it wish it submitted, that the real will of the people may be expressed. Some proper method, therefore, should be devised for framing and for the submission of such questions.

"I know of no body to which this power and responsibility can be entrusted except the representatives of the people in the Legislature. I do not pretend to say of course that some better method cannot be devised. On that my mind is open. The Legislature has always had the power, a power often exercised, to frame and submit to the voters of a locality, to a town, a city or a county, questions affecting that locality.

"I believe that the Legislature should have the power to submit to the voters at large questions affecting the interests of the whole Commonwealth. The method should be to frame a law, after hearing discussion and due deliberation, and then to pass it, with a provision that the law should take effect upon its acceptance by the voters at large. This is practical, conservative and sound. Last year I advocated such an amendment to the Constitution of Massachusetts.

"I recognize that there is no higher authority in this Commonwealth than the people. All that any of us have a right to demand is that we be assured the real will of the majority be expressed in law.

"The Oregon system of the initiative and referendum involves a fundamental change in our methods of framing and of making laws, which, for the reasons I have stated, does not assure us of the expression af the real will of the people. I cannot recommend, either to the Legislature or to the people, the adoption of a consitutional amendment in which I do not believe. I can afford to lose your votes. I can afford to lose the governorship. But I cannot afford to lose your respect or the respect of the people of this Commonwealth by advocating a measure in which I do not believe."

HE KNEW

A story is told of a learned professor who "knew everything." He formed theories and stuck to them and they became fact." Nobody ever succeeded in informing him of anything or was able to put him right. A group of young Cambridge men determined to "get up" a subject with the hope of finding him uninformed, or at least, of impressing him with their own intelligence and information on an abstruse subject. Chinese music was what they fixed upon, and having primed themselves well from the Encyclopedia Brittanica they led the conversation at dinner in the direction desired, and were pleased to observe that the professor at first listened in silence. Suddenly he interrupted:

"That's all wrong," he said, "you are all wrong."

"Why sir," they pleaded, "the Encyclopedia Brittan—"

"I know, I know," snapped the learned man, "I wrote that article 10 years ago."

KILLS RESERVATION OFFICER

John W. Powers, of Motor Cycle Squad the Victim

Medford, Mass., Aug. 16.—John W. Powers, 48 years old, for fifteen years a member of the metropolitan park police died in the Malden hospital last night as the result of injuries received in a collision between the motorcycle which he was riding and an automobile driven by William A. Blunt of Medford, yesterday afternoon.

Blunt, who has been arrested several times for reckless driving, was taken into custody and released in $500 bonds.

Nearly Four Suicides Daily

Albany, Aug. 16.—A total of 678 persons took their lives in New York state during the first six months of the year, according to statistics compiled here.

For Single Six Year Term

Washington, Aug. 16.—The senate will consider the Works bill, limiting incumbency of the president to one term of six years, this afternoon.

AQUAS
READY ROOFING
LONG WEAR - EASILY LAID
WATER AND SPARK PROOF
SANBORN & DAMON
QUINCY

ACCUSED MEN IN METHUEN

Postal Card From Gyp the Blood and Louie

SENT TO "BRIDGIE" WEBBER

Audacious Criminals Wanted In Rosenthal Case Write to Prisoner—Grand Jury Postpones Uttering Indictments—Want to Hear Testimony of Schepps Who Is Enroute From Hot Springs With Detective

New York, Aug. 16.—"Bridgie" Webber, in the West Side court prison, enjoyed a friendly greeting from the two alleged murderers of Herman Rosenthal who are still at large—Harry Horwitz (Gyp the Blood) and Louis Rosenzweig (Lefty Louie).

From Methuen, Mass., they sent to Webber a picture postcard bearing this hopeful and optimistic message:

"Do the best you can. We're all right. Your pals, L. and G."

Within a few hours central office men were on their way to Methuen, confident that they would be able to locate the fugitives. Max D. Steuer, Webber's counsel, handed it over to the district attorney, who supplied the information to Deputy Commissioner Dougherty,

Webber was deeply impressed with the message. He told Mr. Steuer that he believed it was genuine and that Horowitz and Rosenzweig wanted merely to show him that they were not afraid of police activities.

After having been in session for more than two hours, the grand jury which has been considering the murder of Herman Rosenthal notified District Attorney Whitman that they did not feel warranted in handing up further indictments charging murder in the first degree until they had heard further evidence. This evidence, it was expected, will come from Sam Schepps, the fugitive gambler, now on his way from Hot Springs.

The grand jury was excused until next Tuesday afternoon, after it had failed to find any indictment.

The news that the grand jury had failed to hand down its expected indictments gave rise to reports that there had been a clash among the jurors, growing out of the doubts expressed by some of them that the stories told by Rose, Webber and Valon were creditable evidence.

"Any statement as to a clash or disagreement in the grand jury room is absolutely unfounded," said Mr. Whitman. "It is essential that all the evidence be so presented that indictments found against the several defendants may be properly found.

"I requested the grand jury myself to delay the filing of the indictments until Tuesday, and I assume that it was at my request that such a delay occurred. The grand jury and the district attorney are in entire accord and there has been no suggestion of friction or disagreement of any kind."

Impatient over what he regards as the "peculiarly unprecedented failure" of any city authority to offer a reward for the capture of "Gyp the Blood" and "Lefty" Louie, who have been at large one month since Rosenthal was slain, District Attorney Whitman declared that he himself would offer next week a reward of $5000 for the capture of the two men, dead or alive.

Hot Springs, Ark., Aug. 16.—Sam Schepps, wanted as a material witness in the Herman Rosenthal murder case in New York city, left Hot Springs in charge of Assistant District Attorney Rubin and his detectives and will reach New York tomorrow.

REBELS ALARM CAPITAL

Mexican Papers Criticise Government For Not Suppressing

Mexico City, Aug. 16.—Near Mixcoac, a suburb that can be reached in fifteen minutes on a street car from the centre of the city, a detachment of mounted police was surprised by a small band that answered a challenge with cries of "viva Zapata," and opened fire on the little force. The police retreated to Mixcoac, about a mile away, for reinforcements, but when the search for the Zapatistas was taken up the band had disappeared.

Expressing in some degree the horror felt by residents of this city over the slaughter of passengers and soldiers on the train at Ticuman, and the campaign being waged by Zapatistas near Toluca, newspapers of the capital publish editorials urging Mexicans to aid in whatever manner possible in suppressing Zapatism. The government was sharply criticised, except in those papers controlled by government officials.

El Pais and El Diario declared that the savagery displayed by the Zapatistas might easily bring on American intervention. El Imparcial charged that the government had attempted by censorship and misrepresentation to suppress the facts about the disturbed state of the country, and taunted the administration with direct questions as to why the deplorable conditions were permitted to exist.

WILLEY AND SAVILLE HELD

Alien Contract Labor Case Goes Over Until September Court

Boston, Aug. 16.—Francis V. Willey, treasurer of the Barre Wool Combing company at South Barre, and Boston representative of Francis Willey & Co., one of the leading wool firms in England, and Arthur T. Saville, waived examination when arraigned before United States Commissioner Grinnell and were held in $7000 bail for the September term of the United States district court. They are charged with conspiracy to bring English immigrants into this country in violation of the alien contract labor laws.

Willey, who is a well known pony polo player, both in England and the United States, is a British subject. His father, who was formerly lord mayor of Bradford, Eng., the wool centre of Great Britain, is head of the firm of Francis Willey & Co., which is financed, it is said, by the Rothschilds and is the most powerful enterprise in England, commercially, financially and politically. It is understood that the elder Willey intends to bring the case to the United States supreme court if necessary in an attempt to secure an acquittal for his son.

The government is arranging to detain until after the trial the twenty-five immigrants, whom Saville is alleged to have brought here in violation of the contract labor laws.

WILLEYS DEFENDED

By English Papers That Object to Home Importation

London, Aug. 16.—The English newspapers seem hardly able to get enough of the contract labor law violation case at Boston, in which the names of the Willeys, the big woolen mill owners of Bradford and Shipley, Eng., have figured so prominently.

The odd feature of press comment here is that the newspapers, which always bitterly denounce the imporation of foreign labor into England to compete with that of British workingmen, almost uniformly resent interference with the importation of British labor into the United States to compete with labor there.

Much sympathy is expressed for Saville and the Willeys and most of the newspapers agree that they will have no trouble in showing that they have done nothing wrong.

BOER REBEL NOW BRITISH GENERAL

Premier of South Africa Honored by King George

London, Aug. 16.—King George has made Louis Botha a general in the British army. In this way the prime minister becomes an officer of the army of which eleven years ago he was the principal opponent.

It was Botha who, after the capture of Cronje at Paardeberg and the collapse of Meyer at Ladysmith, organized and led the Boer forces until their dispersal after the battle of Diamond Hill. It was then that he broke up his army into the various commandos which undertook the guerilla struggle.

The feature of this guerilla warfare was Botha's defeat of Benson's force at Bakenlaargte, a victory which he declared gave the Boer resistance six months more life.

Today, so remarkable has been the success of the British policy in South Africa, Botha is prime minister of the dominion and a general in the British army.

FOR BORDER SERVICE

Additional Cavalry Ordered to Patrol the Mexican Line

San Antonio, Tex., Aug. 16.—The third squadron of the Third United States cavalry, consisting of troops I, K and M, has been ordered by Colonel Steever to report immediately at Fort Bliss with thirty days' rations for border service. Preparations are being made to entrain these troops.

The cavalry force at Fort Bliss has been increased to meet the situation caused by the concentration of Mexican rebels at Palomas, Mexico. Major Rice, commanding troops opposite Palomas, asked for reinforcements, fearing an attack.

DARKEST CLAREMONT

Electric Industries of New Hampshire City Temporarily Paralyzed

Claremont, N. H., Aug. 16.—A bolt of lightning paralyzed the business of this town. Entering the power house of the Claremont Power company it started a fire which destroyed the switchboard and caused a loss of about $15,000.

This shut off all factory electric power and trolley service and left in darkness the streets and residences last night.

A Farsighted Girl.

"I will work night and day to make you happy," he said.

"No," she answered thoughtfully; "don't do that. Just work during the day and stay at home at night."

WHAT IS A SAFETY DEPOSIT BOX?

It is a strong steel box, in a doubly-locked compartment in our fire and burglar-proof vault. You have the keys to it. It is absolutely PRIVATE and absolutely secure. You can go to it freely at any time during business hours.

This costs you only $5 per year---only half what you would have to pay for a smaller box in Boston.

GRANITE TRUST CO.

"Accidents Will Happen"
—and Mr. Employer, YOU'RE Liable

Under the New Workingmen's Compensation Act, practically the only question the Court considers is "How Much Liability?" Old time defense pleas don't go now. Someone MUST pay. Better let Insurance Companies do it.

Our Insurance Department—entirely separate from our Furniture Business—is in charge of licensed Insurance men who will gladly give you any kind of Insurance information Free. We represent the Strongest Companies, offer Lowest Rates and Solicit your patronage. Write, call or tel.

HENRY L. KINCAIDE & CO., QUINCY
Store Closes August Wednesdays at 1 P. M.
Fire, Accident, Liability, Insurance

FORMS FOR THE
Seventy-Fifth Anniversary Number
OF THE
QUINCY PATRIOT
WILL CLOSE IN A FEW DAYS

There will be an edition of 5000, made up of several sections devoted to Home Interests—viz:

THE CITY, PUBLIC BUILDINGS AND HISTORY
—MERCHANTS AND THEIR HOMES
—INDUSTRIES

All interestingly written up and finely illustrated

Are You Represented?

If not, it is not too late for a write-up in the "Merchants and Home section, or an advertisement in the "Industrial" section

Page $150 Half Page $75 Quarter Page $50
1-8 Page $25 and 1-16 Page $15

HISTORIC QUINCY.

City of Presidents Has Much of Interest

Old historic Quincy settled in 1625 has much of interest to visitors. When Braintree was incorporated in 1640, the territory now known as Quincy, was a part. In 1792 Quincy became an independent town, and in 1888 was incorporated as a city.

Quincy was named in honor of Col John Quincy, descendant in the third generation from Edmund, 2d, who settled in Quincy, in 1634; grand-father of Abigail (Smith) Adams, the wife and mother of a President of the United States.

The city includes Wollaston, Atlantic, Quincy Point, South Quincy, West Quincy, Montclair, Norfolk Downs, Wollaston Park, Squantum, Houghs Neck, Adams Shore, Germantown and Quincy Neck, comprising in all over 16 square miles, of which 2,530 acres are in public parks.

Birthplaces of Presidents.

Birthplace of John Adams, the first Vice President and second President of the United States, Franklin street, Quincy Adams house built in 1681 and restored in 1897 by Adams Chapter, Daughters of the Revolution. Open to public. Admission charged.

Birthplace of John Quincy Adams the sixth President of the United States, junction of Franklin street Presidents road and Independence avenue. Built 1716, restored 1896 by the Quincy Historical Society. Open to public afternoons from 2 to 5. Admission charged.

Abigail Adams Cairn.

Penns Hill, erected June 17, 1896 by Adams Chapter, Daughters of the Revolution, to the memory of Abigail Adams, who with her son, John Quincy, from the spot watched the smoke of battle at Bunker Hill. Cairn composed of many historic stones, the corner stone being part of the old sleeper of first railroad in United States which ran from Quincy quarries to tide water, Neponset river.

Burial Place of Presidents.

First Congregational Church (Unitarian) at Quincy centre. In auditorium each side of high pulpit, are mural monuments, to the memory of John Adams, the second president, and John Quincy Adams, the sixth president of the United States, and their wives. The funeral of John Quincy Adams was held in this church. Beneath the entrance is the Adams tomb reached by stairways from the vestibule. Near the tomb is the box in which was brought from Washington the body of John Quincy Adams, also the old town hearse.

Hancock Cemetery.

Hancock cemetery across the street from First church contains many old stones. Among the old graves are those of Henry Adams founder of the Adams family who died Oct. 5, 1646; Rev. William Thompson, 1st pastor over the Braintree church who died Dec. 10, 1666; Rev. Henry Flint who died Oct. 11, 1668; Rev. John Hancock father of the Patriot who died May 7 1744, and many other notable people.

John Hancock Birthplace.

Adams street, junction of Dimmick and Hancock streets. A bronze tablet has been placed by the City of Quincy on Adams Academy to mark the place where the house stood in which the patriot John Hancock, the bold signer of the Declaration of Independence was born.

President Adams Mansion.

Adams street, corner Newport avenue, Quincy. Residence of President John Adams and contains many family relics. Occupied by descendants Not open to public.

Presidents Lane.

Now Goffe street, leading from Adams street, near Mansion. Opened by John Adams to drive his cows to pasture.

Dorothy Q. House.

Hancock street, corner Butler road Quincy, Old Quincy homestead in which Dorothy Q was born. Owned by the Massachusetts Society of Colonial Dames. Has quaint old paper on parlor put on for wedding of John Hancock and Dorothy Quincy; also secret chamber and other interesting features. Open free to the public on Saturdays, from 11 A. M., until 4 P. M Other days admission charged.

Myles Standish Cairn.

Squantum heights, erected in 1895 by the Daughters of the Revolution of Massachusetts, in memory of Captain Myles Standish and his men of Plymouth Colony, who landed here Sept 30, 1621, guided by the Indian Tisquantum.

Myles Standish Spring.

On the beach to the left and back of Squantum Inn. Spring of fresh cold water, where Standish and his party breakfasted and thence started to explore the country around Boston Bay

Squaw Rock.

Pile of rock, on which is a perfect head of a squaw, frequently mentioned in early Squantum history. Near by is also Sachem's Knoll.

AMUSEMENTS

DOINGS ON THE STAGE IN

BOSTON AND VICINITY

SHUBERT THEATRE.

The playgoers of this city are due for a real comedy treat in the form of the New York and Boston success "Over Night," which comes to the Shubert Theatre, Boston, for a return engagement of two weeks, beginning August 19th. One of the best advertisements for the comedy is that it is absolutely free from coarseness, and leaves a sweet memory behind it.

That is why "Over Night" is so entirely different from the so-called "Comedies" of the present day. It is funny without being suggestive; its cleanliness is perhaps its greatest asset. It is a proof positive that authors do not have to descend to the lower strata of decency to create laughs. The laughable matter in "Over Night" is very much in the majority; in fact, it is as advertised, "a long, lingering laugh." Then the laugh comes from natural every-day causes, there is no straining to the point of breaking, the entire comedy is heavily laden with merriment of the simplest kind. It tells the story of two college chums on their honeymoon with brides who had never previously met. There is a mix-up on the boat at the start, the husband of one goes ashore with the bride of the other. Missing the steamer, the other bride and groom are forced to take the steamer trip in each other's company. A number of acquaintances of the groom on board insist that they have discovered a run-a-way match. Explanations seem to be useless at the time being, and the egregious blunders coming thick and fast, cause no end of merriment. The fact is that no one with a single particle of mirth in his make up, can fail to laugh at the incessant nonsense of "Over Night."

MAJESTIC THEATRE.

There is a million of fun in "The Million," the farce that Henry W. Savage will offer at the Majestic Theatre, Boston, commencing Monday, August 19. The million in the play is a lottery ticket that gets lost. It belongs to an artist. As soon as he learns that the lottery ticket he holds has won the capital prize, he lights a cigar with a $100 bill. Then he promises thousands to certain of his close friends. But when it comes to carrying out these generous impulses he discovers that he has not the million. A girl has given it away. That is, she has given to a thief, to help him escape from the police, the blouse in which the artist had placed the lottery ticket. From this on everybody gets busy and in ways that make onlookers bend double with laughter. "The Million" is a howl of glee, a delirium of delight. The play begins in that district of New York in which artists have their studios. Studio life with its many comic aspects is glimpsed. Also there is a view of one of those institutions whose existence in New York is known to few besides the police and thieves. It is what is known as a fence. In the play this place is humorously presented, as the search for the lost blouse and the missing million leads there. A grand opera tenor has purchased the blouse as part of his stage wardrobe, so the chase trails to his room. Imagine the dismay of the tenor when his room is invaded by a lot of strangers of whose purpose he can get little idea. Then there is a scene in a road house in the suburbs of New York, for the blouse has reached that point, having been carried there on the roof of a taxi. The artist and his model friends, and the girl who gave away the blouse, and the police and some crooks, and a lot of others engage in the chase for that million. Fun! There is fun in every minute of "The Million." And laughter, why it's worth several millions to laugh as heartily as "The Millions" makes its audiences.

B. F. KEITH'S THEATRE.

Every so often a group of acts are placed on a vaudeville program in such a manner as to harmonize into what the public term "a good show." Just such a bill will be found next week at B. F. Keith's theatre. Max's Burlesque Circus will be one of the many big features. This, without any exception, the funniest and most unique hippodrome act in vaudeville. While it possesses all the clever performing animals of other circus acts it also introduces an element of comedy that is remarkable.

The burlesque bull fight, the famous wrestling match between the clowns and the three riding dogs are simply a few of the many things worth seeing. Then there will be the Primrose Comedy Four. This act is known from the Atlantic to the Pacific as "Half a Ton of Harmony." The four singers—and they can sing—have a total weight of about 1,000 pounds. Every member of the quartette weighs more than 240 pounds. To see them in their dress suits is enough to bring forth a long hearty laugh.

Felix Adler is one of the best known comedians on the stage. This man "with the plain clothes," Adler is a high speed funny man. He gets a flying start and when he makes his exit the audience are gasping for breath. The Three Emersons should prove a most attractive act to the Keith patrons. They have come direct from the London Hippodrome and scored a big success in New York.

CONVICT SHIP SUCCESS.

Governor Foss and a distinguished party from the State house have just paid a semi-official visit to the old British convict ship "Success" which is now lying at Warren bridge, Boston. The Governor and party were keenly interested in examining the collections of old manacles, shackles and other instruments of torture and restraint on board and spent about three-quarters of an hour in their inspection. "The most remarkable prison I have ever visited," was the comment of the Governor, who politely, but firmly, declined to acquire the full significance of the terrors of the dark cells by allowing himself to be locked in for a few moments. One member of the party thereupon jokingly commented that the Governor feared it was a device of one of his gubernatorial rivals to put him safely out of the way of nomination.

The Governor declared the ship to be be a strikingly realistic object lesson in prison reform accomplished during the last 50 years. "It seems almost impossible to believe," he said, "that such conditions should have existed so late into the reign of Queen Victoria, who was called the Good, but the story of progress this ship illustrates speaks well for the continuance of prison reform along the lines I hope to see it take in the coming years." The Governor added that the ship should be visited by the people of Massachusetts not only for its interesting exhibition but for the object lesson of the prison reform in which the Bay State has long been a leader.

The vessel is now open daily from 9 in the morning, to 10 at night and on Sundays from 1 p. m. to 10 p. m.

FINAL PAPERS OF CITIZENSHIP

Of Forty Candidates to be Acted Upon by Court

There will be 40 candidates for United States citizenship, action on final papers, at the session of the superior court which comes in at Dedham, Tuesday, September 3. Among the list is one Quincy man, Hyman Russell, who entered at New York from Russia in July 1903.

The list has been prepared in the clerk's office and comprises representatives from nine different sections. Ireland leads with 12, closely followed by Italy with 10 and Russia with eight. Sweden and Turkey have three each, and Syria, Germany, Newfoundland and Canada one each.

There are five ports of entry, New York 24, Boston 13, and Vanceboro, Me., Calais, Me., and Philadelphia one each.

Norwood sends just one-half, 20, Franklin and Dedham four each, Hyde Park three, Walpole, Westwood and Wellesley two each and Millis, Foxboro and Quincy one each.

In the creation of these new citizens of the United States George V of England loses 14 subjects, Victor Emmanuel III of Italy loses 13, Nicholas II of Russia loses 8, Mohammed V of Turkey loses 4, Gustaf V of Sweden loses 3 and William II of Germany loses 1.

MUFFLER LAW ENFORCEMENT

New Power Boat For Officers Now in Commission

The gasolene power cruiser Kasagi has been turned over to the District Police of Massachusetts for their use in enforcing the motor boat muffling law. Officers Grady and Daly with an engineer will be on board of her prepared to enforce the law. She is a sixty-six foot launch fully equipped carrying a flag of the Massachusetts District Police. She is fast enough to catch almost any boat in our waters. Her light draft, supplemented by that of her motor tender makes it possible for her to get into our shallowest harbors, streams and rivers, therefore making it doubly sure that the law will be enforced at all points.

Any complaints of boats that do not comply with the law may be sent to the Secretary of the association, Stoughton Bell, 60 State street, Boston, or to General J. H. Whitney, Chief of the Massachusetts District Police, State House, Boston, by whom they will be forwarded promptly to Officer Grady, the captain of the Kasagi.

WEAR HUB RUBBERS This Winter

QUINCY REGISTRY FOR NURSES

20 Whitney Road, Quincy Mass.

Will supply trained and practical nurses, attendants and nursery assistants. No charge will be made to those applying for Nurses.

Mrs. E. L. CRANE, Registrar,
Tel. Quincy 131-2

CITIZENS ENTHUSIASTIC

(Continued from Page One.)

augured well for the consumation of this much desired object.

Mayor Stone called the meeting to order and after expressing his pleasure at seeing so many present stated that the first business was for the committee to organize.

Representative Walter E. Piper moved that Theophilus King be elected as chairman of the committee and his election was unanimous. On motion of ex-Mayor Wiliam T. Shea, Clarence Burgin was elected as treasurer of the committee and on motion of William E. Hingston, Samuel T. MacQuarrie was elected as Secretary.

Mayor Stone stated that he had communicated with Mr. King who was at present in Rockland, Me., by telephone that afternoon and he had agreed to serve as chairman if elected.

City Solicitor J. W. McAnarney stated that he believed that the committee should have some general plan outlining what it was desired to accomplish. Here was a body of representative citizens and patriotic organizations. He believed that it would be well to have a small committee to devise ways and means and to consider the general plan and later report to the general committee. He therefore moved that a committee of three be appointed to bring in a list of names for a ways and means committee who should include the three officers.

This motion was voted and the Mayor appointed City Solicitor John W. McAnarney, William E. Hingston and George T. Magee.

This committee in its report recommended the following names. Theophilus King, Clarence Burgin, Samuel T. MacQuarrie, Fred H. Smith, Hon. William T. Shea, Hon. Charles M. Bryant, Hon. John O. Hall, George A. Sidelinger, Col. Henry L. Kincaide, William E. Hingston, Charles H. Johnson, Charles L. Hammond, Charles C. Hearn, Arthur W. Stetson, Henry M. Faxon, Joseph L. Whiton, Commander Francis P. Loud, representing the Grand Army, Harry E. T. Gould representing the Sons of Veterans and Capt. George A. Wardwell representing the Spanish War Veterans.

The committee on nominations also recommended that after the Ways and Means committee had made its report the representatives of the several ladies' auxiliary societies be invited to cooperate with the committee.

One of the ladies present volunteered the information that her society already had quite a fund toward a memorial hall. This prompted Mayor Stone to reply that there was no idea of using any funds whatever of the Grand Army. The idea was simply to have a hall and museum. A place where the Grand Army could meet without any expense to them and a place where many priceless relics could be kept. If it was not possible to have the Adams Academy building some other building would be had.

Edward J. Lennon arose to say that he noticed in the committee that there were no representatives from Ward Three mentioned

City Solicitor McAnarney in reply said that this was in no sense a ward affair but the whole city. That the committee in the make up of the ways and means committee had considered the city as a whole and not on ward lines. He hoped that the matter would be decided on broad principles.

On motion of Mr. Hingston the name of Mr. McAnarney was added to the committee. The report was then adopted.

While the sub-committee was out, there were brief remarks by ex-Mayor Shea, Commander Loud, ex-Mayor John O. Hall, Representative Walter E. Piper, Edward J. Lennon, and George A. Sidelinger. They all expressed themselves as heartily in favor of the plan for a memorial hall and would assist in any way to further the idea. Mr. Lennon however expressed himself as being against the Adams Academy as the post was not able to handle it. He would be willing to be one who would go out and canvass for funds.

After the report of the committee had been accepted Mayor Stone called upon Col. Kincaide. Col. Kincaid said that all agreed that it would be the proper thing for the City of Quincy to do to provide a hall for the Grand Army Veterans.

Any movement in that direction would have his hearty support. He believed that the Adams Academy would be a delightful spot, if it could be secured.

Charles C. Hearn asked if the post had any information as to what was being done in other places, in the way of a memorial hall.

Past Commander George L. Phillips of Paul Revere Post said there should be a memorial hall and the majority of the post believed that the Adams Academy was the place. It is also a historic spot being the site of the birthplace of John Hancock. It was a site that would attract notice. In his vision he could almost see a soldiers' monument erected on the green in front of the building. We want to get in as soon as possible. Where we are now is very noisy and is no place for the ladies to meet. The property has also recently changed hands. The only question was the expense. If we could only get some of our kind friends to guarantee the expense of lighting and heating for a time he did not doubt but what the organizations would be able later to take care of it.

Dr. C. M. Marstin said that he was a resident of Braintree but a member of Paul Revere post. Many places were setting apart places for memorial halls and Quincy should have a place for the veterans to meet. Fifty years ago this month he had enlisted and we were promised that we would be looked after in our old age. If you want to help us give us a home where we can meet.

Charles H. Johnson said that no citizen was more gratified at the movement now being made than he was. He had talked a memorial hall for several years. It was in line with what had been done by many cities and towns and it was time that Quincy got into line and did its part. He felt sure if properly presented to the citizens of Quincy it would meet with generous support. He suggested that all get together and do what is best.

Representative Leslie said this meeting brought to his mind that the state of Massachusetts provides a place for the Grand Army at the state house. He knew that many cities and towns had given buildings to the Grand Army letting them occupy them at a nominal rent of $1. That is what should be done here. We should provide a place while they are alive. If the Adams Academy was used it would make an ideal spot. Here would be a resting place under the trees in front for the public. He hoped that the City of Quincy would provide some place.

Arthur W. Stetson said that he could say amen to all that had been said. He would help all that he could.

Postmaster Hammond said that he could only add his word to what we are all in favor of. This committee can get light on the matter and accomplish what will be acceptable to the post. He believed the Post could leave the matter with the citizens with the assurance that they will respond to the call.

Mayor Stone said he felt that we had a good committee and that desired results would be obtained. As many of the committee were out of town at the present time however he did not think that the committee would be able to do much until after the first of September.

Mrs. E. A. Penniman of the Women's Relief Corps said she hoped that the citizens would take hold and give the post a hall. Much credit for what had been already accomplished was due to the Mayor and City Solicitor.

It was then voted that when the meeting adjourned it be subject to the call of the Mayor who would call the meeting of the general committees when the Ways and Means committee were ready to report.

All of the speakers were heartily applauded showing that the spirit of patriotism prevailed about the hall and that there was no question but what the committee was thoroughly in earnest over the subject.

The meeting then adjourned.

DISTRIBUTED THE BLOOMS

Of the Night Blooming Cereus to City Hall Party

MANY SAW UNFOLDING

Rain Thursday evening prevented a large number from visiting the Packard greenhouse on Hancock street and viewing the rare specimens of night blooming cereus which are numbered among the vast collection of flowers. Despite the rain, a number of lovers of plants and flowers went to the greenhouse, where they saw six of the flowers in full bloom. Walter Packard, proprietor of the greenhouse later distributed the flowers to friends at the conference of the G. A. R. men and city officials held in City Hall. Mr. Packard announces that the greenhouse will be open to visitors this evening, when it is expected that a number of flowers of this rare species will be in bloom.

INQUEST.

An inquest was held before Judge Pratt this morning on the death of Joseh H. Cryan who was killed by the street cars on Hancock street the early part of July.

READ LEDGER ADVS.



Develop Beautiful Lines

In these days more importance than ever is attached to beauty of line in women's fashions.

The new **C-B a la Spirite** models are designed to bring out the beauty of a good figure and to develop beauty if the figure hasn't it to begin with.

A model for every type of figure.

The CORSET SHOP
MISS S. E. DUNPHY
8 Maple Street, Quincy

EXTRACT FROM
PATCH'S ALMANAC

About this time it is advisable for the householder to fill his coal bins, against the the cold blasts of winter.

C. PATCH & SON, Inc
1422 Hancock Street

OF WORLD WIDE INTEREST.

A pair of robins have nested over the corner of a door on the side of a cornpacking plant, now in the course of construction at South Waterford, Me., and, undisturbed by the hammering and sawing they have hatched two broods of young birds. This is hailed as an omen of good luck.

E. C. May, a New York man, has just arrived at San Francisco from New Zealand, where he has been investigating the sunken wrecks of three old vessels which at the time of their loss contained rich cargoes. He intends to purchase necessary equipment in this country and return to New Zealand to raise the vessels. One of the old hulks is said to hold $1,500,000 in gold specie.

John Ventura of Provincetown has a jackstone which was brought up on the sounding lead of the local fishing schooner Annie Perry, while that vessel was in 540 feet of water, 70 miles off Highland Light.

What is thought to be the only pick-and-shovel gang in the world that rides to and from its work in its own automobile is in the employ of W. D. Bunting, foreman of State highways at Oxford, Penn. Mr. Bunting needed laborers in the midst of the harvest season, and after having searched in vain for men, he finally succeeded in persuading some college boys, home for their vacations, that the only way to train for the coming football season was to use picks and shovels.

Hiram Johnson of California on the Roosevelt ticket for Vice President of the United States, is the fifth Johnson to have been designated for such a candidacy in the history of this country's politics. The first was R. M. Johnson of Kentucky, who was elected with Martin Van Buren in 1836, and four years later went down to defeat with Van Buren. Herschel V. Johnson of Georgia was the next to appear on the ticket with Stephen A. Douglas in 1860, when they met defeat. In 1864 Andrew Johnson of Tennesse was elected on the ticket when Lincoln was reelected, and became President. Hale Johnson of Illinois was a candidate for that office in 1896 on the Prohibition ticket.

Ordered by his mother to make war on sparrows that had taken possession of attic windows, John Bowman, 13 years old, of Caldwell, N. J., found in one nest part of a $10 bill. In the other nest he found other pieces of the greenback. He gathered all he could find and will forward the pieces to the Treasury Department for redemption.

Augusta Caroline, Dowager Grand Duchess of Mecklenburg-Strelitz, who recently celebrated her 90th birthday, is the oldest royal personage in the world. She is a sister of the late Duke of Cambridge and great-aunt of the King of England and of the German Emperor. She was the playmate of Queen Victoria, who was three years older, and in after life she was an intimate friend of Talleyrand and Wellington. With much pomp she was married in Buckingham Palace 69 years ago. She became a widow in 1904.

Two English zoologists declare that domestic poultry was well known in Mesopotamia in 7000 B. C., at which date India is not known to have been in direct communication with other nations. Not until many centuries after the above date was the common fowl known in India. In the 50th century, B. C., it was known in Babylonia.

At Deruyter, N. Y., two years passed without the birth of a child. A local newspaper recently called attention to the matter and since then Furniture Dealer Smith has sold nine baby carriages.

Mortgagee's Sale of Real Estate.

By virtue of a power of sale contained in a certain mortgage deed given by John E. Poland to the Merchants Co-operative Bank dated April 13th, 1908, and recorded in the Registry of Deeds for the County of Norfolk Book 1078 Page 584, will be sold at public auction on the premises hereinafter described, for breach of the conditions of said mortgage and for the purpose of foreclosing the same on THURSDAY, the 12th September, 1912, at 3 o'clock, in the afternoon, all and singular the premises conveyed by said mortgage deed, and therein described substantially as follows: A certain parcel of land with the buildings thereon, situated in that part of Quincy in the County of Norfolk and Commonwealth of Massachusetts called Norfolk Downs, and being Lot numbered Four Hundred Twenty-two (422) on a plan of Norfolk Downs by Charles D. Elliot, dated April 1892, and recorded with Norfolk Deeds, Book of Plans, No. 14 Plan No. 640, bounded and described as follows:—Northeasterly by Calumet Street, Fifty feet; Southeasterly by Lot numbered Four Hundred Twenty-one (421) on said plan, one hundred feet; Southwesterly by Lot numbered Four Hundred Eighteen (418) on said plan, fifty feet; and Northwesterly by Lot numbered Four Hundred Twenty-three (423) on said plan, one hundred feet. Containing according to said plan 5000 square feet of land.

Said premises will be sold subject to any and all unpaid taxes and assessments. For further particulars inquire of Frank M. Perry, 554 Old South Building, Boston. $200 will be required to be paid in cash by the purchaser at the time and place of sale. Balance in ten days from day of sale at 12 o'clock noon, at the said office of Frank M. Perry.

Merchants Co-operative Bank
by Albert E. Duffill, Treasurer
Present holder of said Mortgage.
Aug. 16-3t-16, 23, 30

REVISED FIRE ALARM

7 Corner Farnum and Edison Streets.
12 Palmer Street, opposite Bakers.
13 Corner Shelton Road and Sea Sts
14 Church turn-out, Manet Avenue.
15 Germantown, Sailors' Snug Harbor.
16 Sea Street, near Rock Island Road
17 Sea street, near Dunham's.
18 Sea and Palmer streets.
19 Rock Island.
21 Corner Whitwell and Granite Sts.
23 Hancock Street, near Hall's stable.
24 Whitwell Street, near Hospital.
25 Corner Newcomb and Canal Sts.
26 Hancock, opposite City Hall.
27 Corner Elm and Washington Sts
28 Corner Greenleaf and Hancock Sts
29 Corner Butler Road and Putnam
31 Phipps Street, near Payne Street.
32 Independence Avenue and Franklin
34 Corner High and Franklin Streets.
35 Corner Hancock and School Streets.
36 Junction Pleasant and Quincy Sts
37 Corner Franklin and Water Sts.
38 Corner Liberty and Plain Sts.
39 Corner Penn and Liberty Streets.
41 Corner School and Granite Streets.
42 Corner Copeland and Granite Sts.
43 Corner Common and Copeland Sts.
45 Corner Crescent and Willard Sts.
46 Copeland and Furnace avenue.
47 Corner Bates Avenue and Grove
48 Corner Robertson and Willard Sts
49 Corner Doble and Willard Streets.
51 Tubular Rivet Factory.
52 Elmwood Avenue and Farrington.
53 Winthrop and Warren Avenues.
54 Hancock Street., near Elm Avenue
56 Beale, opposite Wollaston Hotel.
57 Corner Beach and Willow Streets.
58 Corner Beale and Adams Streets.
59 Beale Street and Central Avenue.
61 Squantum and Hancock Streets.
62 Corner Atlantic and Hancock Sts
63 Hancock Street, near Atlantic depot.
64 Billings Street and Newbury Ave.
64 (D) Combination No. 2 House.
65 Faxon Road and Squantum Street.
66 Prospect and Billings.
67 Corner Atlantic and Squantum Sts
68 Squantum.
69 Montclair.
71 Corner Mill and Washington Sts.
72 Washington Street, corner South.
73 Corner Winter and Howard Sts.
74 Corner River and Washington Sts
75 Corner Main and Sumner Streets.
76 Washington corner Wharf.
76 (D) Power House, Q. & B. St. R'y.,
78 Fore River Ship Building Works.
112 Sea street near Willows.
113 Post Island.
114 Engine House, Hougks Neck.
116 Centre road and Darrow Street.
117 Great Hill, Hough's Neck.
119 Rockland and Rhoda, R. I.
121 President's Hill.
122 Chestnut Street and Revere Road.
123 Hancock Street, near Car Barn.
124 Corner Goffe and Adams Streets.
126 Russell Park.
136 Brook Road and Water Street.
138 Corner Brooks Avenue and Centre
143 Station Street.
147 Granite Railway Yard.
151 Billings Road and Beach Street.
152 Corner Billings and Rawson Roads.
153 Farrington near Wol. Foundry.
154 Wollaston Ave. near Sailors' Home.
155 Warren Avenue, near Newton St.
161 Newport avenue opp. Foundry.
171 Whicher's factory, Union Street.
172 Corner Glencoe place and New Rd
173 Newcomb Square, Quincy Avenue.
174 North, bet. South and Washington
175 Quincy Avenue, near Mrs. Baxter's
221 Glendale road and Bedford Street.
223 Washington and Foster.
224 Corner Adams and Whitwell sts.
225 Field and Brackett street.
226 Dimmock and Upland road.
227 Hancock and Chestnut streets.
228 Edgemere Road and Putnam St.
242 (P) City Hospital.
272 Corner Washington and Pray Sts
273 (P) Baker Basin.
321 Intervale Street and Brook Avenue
324 Adams St., near Whitwell St.,
331 Franklin and School.
332 Federal and Independence aves.
412 Corner Willard and West Streets.
413 Buckley and Arthur
431 Rogers Street, off Hall place.
432 Willard and Furnace avenue.
435 Reardon and Barry Streets.
441 Smith Street, rear C. H. Hardwick's
442 Quarry Street, near Hitchcock's.
443 Corner Hayden and West Streets.
445 Corner Quarry and Common Streets.
446 Opposite Willard School, Copeland.
512 Grand View and South Central Ave.
513 Foot Beach Street.
515 Quincy Mansion School.
524 Berlin and Woodbine.
552 Brook and Granger.
553 Belmont and Warren avenue.
612 Hancock Street and Billings Road.
613 Hayward opp. Gear Works.
614 Glover avenue and Newbury avenue
615 Oak and Walnut.
617 Squantum and Huckins avenue.
712 Broadway and Commonwealth ave.
718 (P) Johnson's Lumber Yard.
721 South and Chubbuck.
722 Washington and Union.
723 South and Clairmont Avenue.
725 South and Winthrop park.

D—Duplicate. P—Private.

For brush and grass fire, send word by telephone or otherwise, to the nearest Fire station.

SIGNALS—Fire Department.

Ten (10) blows followed by Box number—Second alarm.
Twelve (12) blows, followed by Box number—General Alarm
Four (4) blows—Special call for Hose No. 1.
Two (2) blows—Recall.
Three (3) blows—Chief Engineer's call.
One (1) blow, 7 A. M. and 5 P. M.—Fire Alarm test.
2-2 three times—No school.
4-4-4—Military call.
Seven (7) blows—Electric Light Co to shut off current.
3-3-3—Police call.
Lost Child call. 5-5-5—then one round of the Box nearest to where the lost child lives.
Six (6) blows—Superintendent Water Works call.
Two (2) blows, 8.55 P. M.—Curfew Law.

132—Out of City Call, Braintree.
135— " " " Weymouth
158— " " " Milton.
167— " " " Boston.

Quincy Daily Ledger

FOR SALE AT

BOSTON—At South Station after 3.30 P. M
QUINCY—Ledger Office 1424 Hancock Street.
L. A. Chapin, 1595 Hancock St.
C. F. Carlson, oppo. Depot.
Thompson's Waiting Room, City Sq.
H. P. Kittredge, City Square.
J. P. O'Brien, 1595 Hancock St.
Mrs. Madden, 16 Quincy ave.
WOLLASTON—Shunk's News Stand.
PARK & DOWNS—Branschied & Marten.
ATLANTIC—Branschied & Marten.
QUINCY NECK—Stetson Pierce, Newcomb Square.
QUINCY POINT—H. H. I. Smith, Washington Street.
Gragg's Pharmacy.
L. A. Cook, Washington Street.
E. O. Godfrey, 538 Washington St.
E. H. Lowe, Washington Street.
George E. Sprague, Cor. River St.
SOUTH QUINCY—Litchfield, Water St.
A. Pierson, 92 Granite St.
Miss G. Booth, Brooks Avenue.
BREWER'S CORNER—Emma Lark.
F. J. Pierson, 149 Granite St.
Mrs. F. H. Stanley.
WEST QUINCY—F. A. Skinner.
John C. Belanger.
HOUGHS NECK—Capt. Fosdick's.

THE WEATHER.

Forecast for Boston and vicinity. Saturday fair with moderate temperature and light westerly winds. Sunday warmer and unsettled.

TOMORROW'S ALMANAC.

Sun rises	4.55
Sun sets	6.41
Length of day	13.46
Moon sets	9.38 P. M.
High water, A. M.	2.30
High water, P. M.	2.45

Days decrease 1 hour 31 minutes.

Last Quarter, Aug. 5,	11.18 P. M.
New Moon, Aug. 12,	2.58 P. M.
First Quarter, Aug. 19,	11.57 A. M.
Full Moon, Aug. 27,	2.59 P. M.

QUINCY NOON TEMPERATURES.

At 12 M. today	75 degrees
August 16, 1911,	85 degrees
August 16, 1910,	68 degrees
Noon Maximum, 14 years	98
Noon Minimum, 14 years	87

BRIEFS

Miss Beatrice Gardner of Cambridge is the guest of Mrs. George E. Adams, Greenleaf street.

Doctor William Blanchard of the Fore River hospital staff, has changed his residence to Hancock street. ,

Mrs. Harry Lyons of Philadelphia is visiting her brother A. W. Lawton of North Weymouth for an indefinite period.

Dr. Otto Brossiers of Tufts Medical school, was entertained Wednesday by Mr. and Mrs. Ernest Smith of Washington street.

The Misses Ida and Maude Merrill of Amesbury, were the guests this week of Mrs. Thomas A. Addison of Washington street.

Mrs. Villa Harris, the popular clerk in Whitman's dry goods store goes to Kittery, Maine, and Dover, N. H., on her vacation Saturday.

Miss Evalyn Hayden, bookkeeper at Smith's grocery store on Washington street, is enjoying her vacation at Old Orchard Beach, Maine.

Miss Catherine Yule, who is travelling abroad, being one of the fortunate winners in the Traveller contest, writes to her friends, she is enjoying herself immensely.

Mr. and Mrs. Julian McCauley have moved into the apartments of Frank Fahy. Some of the members of Mr. McCauley's family are in Scotland but will arrive in this city about the first of September.

Charles Mocque, a prominent tea merchant of Tyler street, Boston, and head of one of the leading Chinese societies which looks after the interests of his countrymen, was the guest of Mr. and Mrs. Frank J. Fahy at dinner Monday evening.

David Waters of Newton, a graduate of Boston college, class 1911, and prominent in the debating societies during his four years' course, is the guest of Mrs. James Moylan at her summer cottage, Belfort, Houghs Neck. Mr. Waters is continuing his studies at Brighton seminary, where his brother, Rev. P. J. Waters, is teacher of Philosophy.

Catarrh Cannot be Cured

with LOCAL APPLICATIONS, as they cannot reach the seat of the disease. Catarrh is a blood or constitutional disease, and in order to cure it you must take internal remedies. Hall's Catarrh Cure is taken internally, and acts directly on the blood and mucous surfaces. Hall's Catarrh Cure is not a quack medicine. It was prescribed by one of the best physicians in this country for years and is a regular prescription. It is composed of the best tonics known, combined with the best blood purifiers, acting directly on the mucous surfaces. The perfect combination of the two ingredients is what produces such wonderful results in curing Catarrh. Send for testimonials free.

F. J. CHENEY & CO., Props., Toledo, O
Sold by Druggists price 75c.
Take Hall's Family Pills for constipation.

AMERICANS AID REBEL REPULSE

Nicaraguan Capital Is Still Bombarded

HOSPITAL STRUCK BY SHELL

Uncle Sam's Marines Picked For Their Skill as Sharpshooters—Guarding American Legation and Presidential Palace—Attempt Made To Assassinate Commander of Federal Forces—Intervention Asked

Managua, Nic., Aug. 16.—The insurgents under Generals Mena and Zeledon resumed their attack on Managua, but after a desperate fight were again repulsed. This is the fifth day of the battle which is being waged about the Nicaraguan capital. Before they were repelled the rebels succeeded in forcing their way close to the houses of th city. The American sailors guarding the United States legation and the presidential palace, who, because of their markmanship, had been specially selected from the American detachment stationed here to protect the lives and property of American citizens, directed a fire too hot for the attackers, and the rebels were diven back. The bombardment of the city by field guns was continued all night. The president's palace was hit twice. Three shells missed striking the American legation by the narrow margin of thirty yards. All Americans and other foreigners in the city thus far are safe.

An attempt was made last night to assassinate the commander-in-chief of the government forces, General Emilio Chamorro, while he was walking in the streets.

Many shells fell near the president's palace and the American legation. Several of the missiles struck within fifty to a hundred feet of the legation. Evidently that building was the object of the rebel fire. One shell hit the table around which President Diaz and the members of his cabinet were sitting, but no one was injured.

The service of the cannon was regular and the improvised hospitals are filled with soldiers and women and children. One shell hit a hospital, killing several men and wounding a child. There are many pathetic reports of the killing of women and children in their homes by the ruthless shelling of the insurgents. There is a great lack of the simplest hospital supplies. The government has 6000 troops, while the insurgents number somewhat less. Prisoners captured by General Chamorro's troops state that the insurgents have lost many men since the fighting began. The casualties on the government side also are heavy. President Diaz seems to have a force large enough to repulse the attacks of the insurgents, but has not an army sufficiently strong to permit him to take the initiative. Many of the citizens are praying for active American intervention in order to prevent the further loss of life among iinnocent people. The government officials openly desire intervention.

Washington, Aug. 16.—Sixteen business firms in the United States having interests in Nicaragua have appealed to the state department to use its offices to restore peace there. In the bombardment of Managua, it is reported, a Mr. Ham, general collector of customs, and several other Americans narrowly escaped death from bursting shells.

REPLIES TO MISS BOARDMAN

Believes She Is Aiding Principles For Which She Stands

Bar Harbor, Me., Aug. 16.—Miss Jane Addams of Hull House, Chicago, whose public stand for Theodore Roosevelt has been criticisod by Miss Mabel T. Boardman, president of the National Red Cross, in a statement declared that she had simply followed her best judgment.

"I quite agree with much of what Miss Mabel T. Boardman says concerning President Taft. I have never criticised his administration and have no wish to do so now. Nevertheless I claim the right as an individual to sit as a delegate in a convention whose platform embodies the measure for which I have worked for many years. I imagine Miss Boardman refers to Hull House when she says that I am using unfairly the influence of an institution; but those who know Hull House realize that it has little value to the community save as it has been able to express certain principles. And thus it has always stoo dfor freedom of speech.

"At times these measures have been matters for political action in the Illinois legislature and congress itself. They are now taken up systematically by the Progressive party. It seems to me quite as consistent that I should advocate them there as that I should have appeared before congressional committees."

Vetoed Bills Delayed

Washington, Aug. 16.—An attempt in the senate to reach an agreement upon a time to vote on the vetoed wool and steel bills failed.

J. G. SCHURMAN

President of Cornell, Who Has Been Named Minister to Greece



President Schurman will spend the next year in Greece as American representative. President Taft appointed him as a reward for his work on the platform at the recent Republican convention. He succeeds George Higgins Moses, resigned, and as he has a year's vacation from the university he will be able to fill the post and then return to his college.

MURDERED MACMASTERS

Cartagena Vice Consul Victim of Unknown Assassins

Bogota, Colombia, Aug. 16.—The investigation into the death of William B. MacMaster, the United States vice and deputy consul at Cartagena, whose body, riddled with gunshot, was found a few miles outside of that city on Monday, has proved without doubt that he was murdered.

No clues as to the perpetrators of the crime, which was committed while Mr. MacMaster was on a hunting trip, have yet been discovered. The Colombian government will have an opportunity to punish the assassin before any action is taken by the United States.

ROOSEVELT OPENS IN NEW ENGLAND

Providence This Evening and Point of Pines Saturday

Providence, Aug. 16.—Colonel Roosevelt and his party will arrive at 4:57 this afternoon. He will make a brief address to those who meet him at the station, after which he will proceed to the Narragansett hotel, where the entire second floor has been engaged for his party.

At 7:30 he will speak in Infantry hall. Colonel Roosevelt will be the only speaker. After his speech he will be tendered a quiet banquet at the hotel.

After the colonel's Providence address he goes to Massachusetts Saturday for two speeches at the outing of the Bay State branch of the Progressive party at Point of Pines, Saturday afternoon and evening.

Official announcement has been made by Roosevelt Leader Hale that the colonel will not speak on Boston common next Saturday evening, as reported.

AGENCIES ABOLISHED

Appropriation Passed and Veterans Will Be Paid Saturday

Washington, Aug. 16.—Two hundred thousand veterans whose pensions have been held up owing to the controversy in congress over the abolition of pension agencies, will probably receive their overdue checks Saturday.

The appropriation bill carried with it the long fought for abolishmment of the eighteen branch agencies. After February, 1913, payments will be made direct from Washington by check.

For County Commissioner

Middleboro, Mass., Aug. 16.—Lyman P. Thomas will be candidate for county commissioner on the Bull Moose ticket. He has served six years. William H. Bassett of Bridgewater will be the candidate on the Republican ticket.

119 Fishermen Drowned

Bilbao, Spain, Aug. 16.—One hundred and nineteen Spanish fishermen belonging to this port lost their lives by the sinking of fourteen fishing boats during a terrible storm which has raged along the Spanish coast.

One Good Way.

"My wife," said Mr. Clarke, "sent $2 in answer to an advertisement of a sure method of getting rid of superfluous fat."

"And what did she get for the money? Was the information what she wanted?" asked Mr. Simmons.

"Well, she got a reply telling her to sell it to the soap man."—Harper's Monthly.

The KITCHEN CUPBOARD

SOME SUMMER LEMONADES.

THE juice of a lemon added to drinking water is one of the best thirst quenchers available.

The citric acid in the fruit is regarded as a good remedy for scurvy. Lemon juice is thought by some to be useful in driving rheumatism out of the system. It has a cooling and cleansing effect on the blood.

Useful Beverages.

Beverages prepared with lemons should be available on specially hot days.

Lemon and water taken early each morning has become a common drink among women who value their complexions.

Since sugar is not used there is no danger of acid even for gouty and rheumatic persons. Do not use too much lemon. The juice of a third or a half is enough.

If you put a cut lemon upside down in a cup or on waxed paper and then fold up the paper it will keep fresh quite awhile.

Simple Lemonade.—Take the juice of three lemons and the thin rind of one lemon to every quart of water. Cut the rind very thin and in pieces and add to the juice. Take two ounces of sugar to each quart. Use water freshly boiled, cover and stand until cold. Made with boiled water, it is like another drink. Add an orange or a small quantity of pineapple or a tablespoonful of grape or currant jelly.

Lemonade Essence.—Take one ounce of tartaric acid, one ounce of citric acid, three pounds of white sugar and two lemons. Slice the lemons and mix the whole of the ingredients in a quart of boiling water. After the contents have dissolved bottle and use two or three teaspoonfuls to each glass of water. The lemonade will keep, if bottled, any length of time.

For Special Occasions.

Lemon Cup.—Cut a slice from the top of as many lemons as there are persons to serve. Scoop out the pulp, taking care not to break the skin, and with lemon squeezer extract the juice. For each large lemon allow half a pint of water and sweeten to taste. Fill the lemon shells with the lemonade, replace the slice taken from the top of each and attach it firmly by piercing through two edges with broom straws and cutting them off close to the skin. Before replacing the top slice make a round hole in it and through this hole stick straws with which to drink the fluid. The remainder of the lemonade may be used to replenish the lemon cups.

PINEAPPLE SALADS.

PINEAPPLES are now plentiful and inexpensive. Why not enjoy in its prime a fruit that is so delicious and does so much for our physical well being? The juice of the pineapple is cooling to the blood and acts mildly on both liver and kidneys. The delicate acid which the fruit contains is useful in cases of dyspepsia. To eat liberally of pineapple will tone tired nerves and bodies.

Fruit salads are particularly useful summer dishes. Served on curly lettuce they are very attractive. Some recipes for pineapple salads are given here:

A Fruit Combination.

Mixed Fruit Salad.—Take a large pineapple or two small ones; peel, slice and sprinkle with sugar and let stand on ice overnight. In the morning slice six bananas, four oranges, half a cupful of English walnuts chopped fine and add one cupful of sugar. Serve with or without cream.

Pineapple In Oil.

Cuban Salad.—Soak slices of canned pineapple in olive oil until tender. Then spread with cream and pimento cheese and a little pickled onion. This is served in a nest of parsley. No dressing is needed, as the vinegar is in the pickled onion, and the oil is in the pineapple.

In Lettuce Nests.

Pineapple and Lettuce Salad.—Cut slices of fresh, firm pineapple into small pieces. Add a cupful of finely chopped celery, one cupful of walnut meats and one cupful of orange pulp. Serve on white heart of lettuce leaves. Mix one cupful of mayonnaise and stir it lightly with the pineapple, etc. Heap in the little lettuce leaves and decorate with chopped walnuts.

A Handsome Dish.

Poinsettia Salad.—A dainty salad is made by laying a slice of canned pineapple on a lettuce leaf. Heat a knife and spread cream or Neufchatel cheese over the pineapple, arrange pointed strips of pimento like the petals of a poinsettia over the cheese, heap mayonnaise in the center and put a stuffed olive on top.

Sweet Fruit Salad.—Quarter six oranges. Mix with half a can of sliced pineapple cut into dice. Add a dozen marshmallows cut into bits, then add broken English walnut meats. Mix well. On each salad plate place a lettuce leaf and some of the salad and dress with mayonnaise. This is delicious, besides being decorative for the table.

Anna Thompson

PRATT'S BREAD—the staff of life for you and your wife. Get a loaf today.

Furniture and Piano moving done right and reasonable by Kincaide & Co. 15 M. W. F. tf

COAL!

WHY WAIT
ORDER NOW

THE BEST
--- AT ---
J. F. SHEPPARD & SONS, Inc.
27 GRANITE STREET
TEL. 232--W June 29-tf

WHEELER'S
The Store for Ladies' Furnishings
SHIRT WAIST SALE
10 per cent reduction on all Waists for this week
WHEELER'S
City Square, Quincy

Going Out of Town This Summer?

IF you are, why not arrange to have THE DAILY LEDGER sent to you by mail? The address may be changed as often as desired, and it will not only be a convenience to you, but will enable you to get all the news during your absence from the city.

The subscription price to any address in the United States, Canada, or Mexico.

2 Cents a Copy

Fill out this Form and mail to THE LEDGER, QUINCY, MASS.

Please send The Quincy Daily Ledger
for ..... beginning with issue of
..... to me at the following address :
(Name) .....
(Town) .....
(State) .....

Flags at Half Mast.

Ever since flags were used in war it has been the custom to have the flag of the superior or conquering nation above that of the inferior or vanquished. When an army found itself hopelessly beaten it hauled its flag down far enough for the flag of the victors to be placed above it on the same pole. This was a token not only of submission, but of respect. In those days when a famous soldier died flags were lowered out of respect to his memory. The custom long ago passed from purely military usage to public life of all kinds, the flag flying at half mast being a sign that the dead man was worthy of universal respect. The space left above it is for the flag of the great conqueror of all, the angel of death.

WEAR HUB RUBBERS This Winter

PATENTS
TRADE-MARKS and copyrights obtained or no fee. Send model, sketch or photo and brief description, for FREE SEARCH and report on patentability. 25 years experience.
Send 2-cent stamp for NEW BOOKLET, full of patent information. It will help you to fortune.
READ PAGES 11 and 12 before applying for a patent. Write to-day.
D. SWIFT & CO.
PATENT LAWYERS,
303 Seventh St., Washington, D. C.

The Window at the White Cat

By MARY ROBERTS RINEHART

Copyright, 1910, by Bobbs-Merrill Co.

SYNOPSIS

Margery Fleming asks John Knox, attorney, to find her father, State Treasurer Fleming, who is missing. A paper with 1122 on it has been found pinned to Fleming's pillow.

Fleming, whose dishonest work drove Henry Butler, former state treasurer, to suicide, has been seen alive. Knox visits Letitia and Jane Maitland, Margery's aunts.

Margery is engaged to Harry Wardrop. Letitia tells Knox ten of her pearls have been stolen. Knox watches for burglars. During the night Wardrop's valise is robbed.

Jane Maitland mysteriously disappears. Murder is suspected. In her room is found another paper with 1122 on it.

Wardrop is under suspicion. Detective Hunter shows that Wardrop is lying. One of the missing pearls is found in a closet beside his fountain pen.

Knox is in love with Margery. He and Detective Hunter find Fleming shot dead at the White Cat, a political club, where he has been hiding. A note left by Fleming refers to 1122.

Wardrop, Fleming's secretary, is suspected of the murder. Wardrop admits that Fleming thought he had taken $100,000 which was in Wardrop's valise.

Wardrop says he does not know what the figures 1122 mean. He also discovers that his valise was carried away and another left in its place.

(Continued from last issue)

CHAPTER X.

A Night in the Fleming Home.

WHEN Margery came down there was a little red spot burning in each pale cheek, and she ran down the stairs like a scared child. At the bottom she clutched the newel post and looked behind fearfully.

"What's the matter?" Edith demanded, glancing uneasily over her shoulder.

"Some one has been upstairs," Margery panted. "Somebody has been staying in the house while we were away."

At the door of a small room next to what had been Allan Fleming's bedroom we paused. It was filled with feminine knicknacks and mahogany lounging chairs. Wherever possible a pale brocade had been used, on the empire couch, in panels in the wall, covering cushions on the window seat. It was evidently Margery's private sitting room.

The linen cover that had been thrown over the divan was folded back, and a pillow from the window seat bore the imprint of a head. Margery had been right. Some one had used the room while the house was closed.

"Might it not have been your father?" Edith asked when we stood again at the foot of the stairs.

"I don't think so," Margery said wanly.

I put them in a cab and saw them start away. Then I went back into the house, as I had arranged to sleep there and generally to look after things. Whatever scruples I had had about taking charge of Margery Fleming and her affairs had faded with Wardrop's defection and the new mystery of the blue boudoir.

The lower floor of the house was full of people that night, local and state politicians, newspaper men and the usual crowd of the morbidly curious. Whatever panoply the death scene had lacked, Allan Fleming was lying in state now.

At midnight things grew quiet. I found Bella in the basement kitchen with all the lights burning full, and I stood at the foot of the stairs while she scooted to bed like a scared rabbit. She was a strange creature, Bella—not so stupid as she looked, but sullen, morose—"smouldering" about expresses it.

A guest room in the third story had been assigned to me. The telephone bell rang just after I got into bed.

"This is the Times-Post. Is Mr. Wardrop there?"

"No."

"Who is this?"

"This is John Knox."

"The attorney?"

"Yes."

"Mr. Knox, are you willing to put yourself on record that Mr. Fleming committed suicide?"

"I am not going to put myself on record at all."

"Tonight's Star says you call it suicide and that you found him with the revolver in his hand."

"The Star lies!" I retorted, and the man at the other end chuckled.

"Many thanks," he said and rang off.

I went back to bed, irritated that I had betrayed myself. Loss of sleep for two nights, however, had told on me. In a short time I was sound asleep.

I wakened with difficulty. The wind was blowing hard, and a shutter was banging somewhere below. I looked down into the well-like space beneath me. It was one of those apparently chance movements that have vital consequences.

Below me on the wall across was a rectangle of yellow light, reflected from the library window of the Fleming home. There was some one in the house.

My first thought was burglars. My second Lightfoot. Luckily I had brought my revolver with me from Fred's that day, and it was under my pillow. To get it, put out the light and open the door quietly took only a minute. I was in pajamas, barefoot, as on another almost similar occasion, but I was better armed than before.

I ran into a heap of folding chairs that had been left by the undertaker. The light was out in an instant, and with concealment at an end, I broke for the door and threw it open, standing there with my revolver leveled. We—the man in the room and I—were both in absolute darkness.

"Who is here?" I demanded.

Only silence, except that I seemed to hear rapid breathing.

"Speak up or I'll shoot!" I said, not without an ugly feeling that he might be—even probably was—taking careful aim by my voice. I reached cautiously to the left and found the electric switch and turned it. The room was empty, but a portiere in a doorway at my right was shaking.

I leaped for the curtain and dragged it aside, to have a door just close in my face. When I had jerked it open I found myself in a short hall, and there were footsteps to my left. The footsteps seemed only beyond my reach, and at the other side of the room the swinging door into the pantry was swaying when I caught it.

I made a misstep in the pantry and brought up against a blank wall. It seemed to me I heard the sound of feet running up steps, and when I found a door at last I threw it open and dashed in.

The next moment the solid earth slipped from under my feet. I threw out my hand and it met a cold wall, smooth as glass. Then I fell—fell an incalculable distance, and the blackness of the night came over me and smothered me.

When I came to I was lying in darkness, and the stillness was absolute. I managed to make out that my prison was probably the dumbwaiter shaft to the basement kitchen. I had landed on top of the slide, and I seemed to be tied in a knot. The revolver was under me, and if it had exploded during the fall it had done no damage.

I had fallen feet first, evidently, and then crumpled up unconscious, for one of my ankles was throbbing. It was some time before I could stand erect, and even by reaching I could not touch the doorway above me. It must have taken five minutes for my confused senses to remember the wire cable and to tug at it. I was a heavy load for the slide, accustomed to nothing weightier than political dinners, but with much creaking I got myself at last to the floor above and stepped out, still into darkness, but free.

I held the revolver, and I lighted the whole lower floor. But I found nothing in the dining room or the pantry. Everything was locked and in good order. A small alcove off the library came next; it was undisturbed, but a tabouret lay on its side and a half dozen books had been taken from a low bookcase and lay heaped on a chair. In the library, however, every-



"Speak up or I'll shoot!" I said.

thing was confusion. Desk drawers stood open, one of the linen shades had been pulled partly off its roller, a chair had been drawn up to the long mahogany table in the center of the room, with the electric dome overhead, and everywhere, on chairs, over the floor, heaped in stacks on the table, were papers.

After searching the lower floor and finding everything securely locked, I went upstairs, convinced the intruder was still in the house. I made a systematic search of every room, looking into closets and under beds. I gave up at last, and, going down to the library, made myself as comfortable as I could and waited for morning.

I heard Bella coming down the stairs after 7 some time; she came slowly, with flagging footsteps as if the slightest sound would send her scurrying to the upper regions again. A little later I heard her rattling the range in the basement kitchen, and I went upstairs and dressed.

I was too tired to have a theory about the night visitor. I was impressed with only one thing—that the enemy or enemies of the late Allan Fleming evidently carried their antagonism beyond the grave.

I had my ankle strapped with adhesive that morning by my doctor, and it gave me no more trouble. But I caught him looking curiously at the blue bruise on my forehead where Wardrop had struck me with the chair and at my nose, no longer swollen, but mustard yellow at the bridge.

Margery and Edith came to the house for about an hour and went back to Fred's again. A cousin of the dead man, an elderly bachelor named Parker, appeared and signified his willingness to take charge of the house during that day. The very hush of his voice and his black tie prompted Edith to remove Margery from him as soon as she could.

It was Sunday, and I went to the office only long enough to look over my mail. In the afternoon I had my first conversation with Fred and Edith, while Margery and the boys talked quietly in the nursery. They had taken a great fancy to her, and she was almost cheerful when she was with them.

"Well," said Fred, "what was it, Jack? Suicide?"

"I don't know," I replied bluntly.

"The Times-Post says it was murder and that they will prove it. And they claim the police have been called off."

I said nothing of Mr. Lightfoot and his visit to the office, but I made a mental note to see the Times-Post people and learn, if I could, what they knew.

"I cannot help thinking that he deserved very nearly what he got," Edith broke in, looking much less vindictive than her words. "When one thinks of the ruin he brought to poor Henry Butler and that Ellen has been practically an invalid ever since, I can't be sorry for him."

"What was the Butler story?" I asked.

"Henry Butler was treasurer of the state, and Mr. Fleming was his cashier," said Edith. "I don't know just what the trouble was. But you remember that Henry Butler killed himself after he got out of the penitentiary, and Ellen has been in one hospital after another. I would like to have her come here for a few weeks, Fred," she said appealingly. "She is in some sanitarium or other now, and we might cheer her a little."

Fred groaned.

"Have her if you like, petty," he said resignedly. "What about this young Wardrop, Jack? It looks to me as if the Times-Post reporter had a line on him."

"Hush," Edith said softly. "He is Margery's fiance, and she might hear you."

"How do you know?" Fred demanded.

"Look at her engagement ring," Edith threw back triumphantly. "And it's a perfectly beautiful solitaire too."

I caught Fred's eye on me and made my escape as soon as I could on the plea of going out to Bellwood. In the hall upstairs I met Margery.

"I saw Bella today," she said. "Mr. Knox, will you tell me why you stayed up last night? What happened in the house?"

"I—thought I heard some one in the library," I stammered, "but I found no one."

"Is that all the truth or only part of it?" she asked. "Why do men always evade issues with a woman?" Luckily, womanlike, she did not wait for a reply. She closed the nursery door and stood with her hand on the knob looking down.

"I wonder what you believe about all this?" she said. "Do you think my father—killed himself? You were there; you know. If some one would only tell me everything!"

It seemed to me it was her right to know. I told her what had happened at the White Cat. She heard me through quietly.

"And so the police have given up the case!" she said despairingly. "And if they had not, Harry would have been arrested."

"The police have not exactly given up the case," I told her, "but there is such a thing, of course, as stirring up a lot of dust and then running to cover before it settles. By the time the public has wiped it out of its eyes and sneezed it out of its nose and coughed it out of its larynx, the dust has settled in a heavy layer, clews are obliterated and the public lifts its skirts and chooses another direction. The 'no thoroughfare' sign is up."

"Whoever killed my father—and it was murder, Mr. Knox—whoever did it is going free to save a scandal. All my—friends"—she smiled bitterly—"are afraid of the same thing. But I can not sit quiet and think nothing can be done. I must know, and you are the only one who seems willing to try to find out."

So it was, that, when I left the house I had been commissioned by the girl I loved—for it had come to that—to clear her lover of her father's murder and so give him back to her, not in so many words, but I was to follow up the crime, and the rest followed. And I was morally certain of two things—first, that her lover was not worthy of her; and, second and more to the point, that innocent or guilty, he was indirectly implicated in the crime.

I had promised her also to see Miss Letitia that day if I could, and I turned over the events of the preceding night as I walked toward the station. Bella had told Margery that I had been up all night. Could Bella— But I dismissed the thought as absurd—Bella, who had scuttled to bed in a panic of fright, would never have dared the lower floor alone, and Bella, given all the courage in the world, could never have moved with the swiftness and light certainty of my midnight prowler.

(To be Continued.)

NO PROTEST BY GREAT BRITAIN

If Present Toll Report Is Made Law

JOINT COMMITTEE AGREES

Foreign Vessels Are Now Forbidden to Enter American Coastwise Shipping Trade—So Canal Prohibition Would Not Make Additional Hardship—Special Power Given to Interstate Commerce Commission

Washington, Aug. 16.—It is said to be reasonably certain that no further protest will be made by Great Britain on behalf of English mercantile interests against the Panama canal if it finally takes the form last reported from the conference committee. The British objection was laid against discrimination against British shipping. As such shipping is not now privileged to enter into the American coastwise trade, which alone is to receive favored treatment in the canal, that objection is overcome. It is regarded as possible, however, that, in deference to Canada, the British government may be led to object to the prohibition against the passage of railroad-owned ships, but state department officials are confident that objection would not hold under the treaty, as the prohibition is to apply to American vessels as well as others, and there could be no charge of discrimination there.

An agreement on the administration bill was reached by the conference committee of the house and senate by which free passage is denied to American-owned ships engaged in foreign trade, foreign shipbuilding materials are admitted free of tariff to the United States and the interstate commerce commission is given power to break up any combination of competing rail and waterlines which it finds are not for "the public good."

As perfected in the conference committee, the canal bill now provides, in brief:

Free passage for American ships engaged in coastwise trade.

American registry for American-owned foreign-built ships engaged exclusively in foreign trade.

No tariff on foreign shipbuilding materials for use in this country.

Trust-owned ships prohibited from the canal.

Railroads prohibited from owning competing waterway lines operating "through the canal or elsewhere," when such ownership is detrimental to the public welfare.

Interstate commerce commission authorized to investigate control of water lines by railroads and sanction it where it is beneficial.

One-man government for Panama canal and zone.

The conference agreement will be reported to the house and senate at once and it is believed that it will be subject to some opposition. In dropping out the senate amendment giving free passage to American ships engaged in foreign trade, the conference committee met the opposition of those who considered this a direct violation of the treaty with Great Britain.

The senate amendment admitting foreign built ships to American registry, when owned by Americans, was supplemented with the provision admitting shipbuilding material free of tariff to meet the opposition of the house members who claimed the American shipbuilding industry would otherwise suffer. Practically all the force of the Bourne railroad amendment attached to the bill in the senate was retained by the conferees. It was rewritten to give the interstate commerce commission the right to determine whether railroads should be allowed to hold water lines and to sanction such ownership when it was in the public interests.

The railroad section of the bill is drastic in its term and broad in the powers it confers on the interstate commerce commission. It prohibits railroads after July 1, 1914, from owning or controlling competing steamer lines, "operating through the Panama canal or elsewhere," and gives to the interstate commerce commission the power to determine whether the railroad and steamship lines are "competing carriers" within the meaning of the law.

Spinal Meningitis From Sea Bath

Boston, Aug. 16.—Spinal meningitis resulting from salt water entering his ears while bathing two weeks ago caused the death of John P. Buckley, Lynn, at the Massachusetts eye and ear infirmary.

Appropriation For Portland

Washington, Aug. 16.—The senate passed a bill directing the secretary of the treasury to provide increased quarantine facilities at Portland, Me., to cost not more than $43,880.

Rebels Leave Juarez

Juarez, Mex., Aug. 16.—Last night saw the departure of the last rebel soldier. The citizens' vigilance committee will assume charge until the arrival of federal soldiers.

Mortgagee's Sale of Real Estate

Under and by virtue of the power of sale contained in a certain mortgage of real estate given by Herbert S. Barker, of Quincy, County of Norfolk and Commonwealth of Massachusetts, to Florence E. Whedon, wife of William T. Whedon, both of Norwood, in said County of Norfolk, dated February 8, 1900, and recorded in Norfolk Deeds, Book 865, page 438, the equity in said property supposed to be now standing in the name of E. N. Carpenter, Trustee, for breach of the condition of said mortgage and for the purpose of foreclosing the same, will be sold at public auction on the premises on Monday, August 26, 1912, at three o'clock in the afternoon, the real estate described in said mortgage, to wit:—A certain lot of land with dwelling house thereon, situated in that part of Quincy called Atlantic, being the Easterly half of Lot Number 22 (of Barker's subdivision) as shown on plan by H. C. Mildram, Surv., dated Boston May 7, 1892, and recorded with Norfolk Deeds Book 690, Page 640, containing 2500 square feet of land according to said plan and subdivision, and bounded and described as follows:—Northwesterly by Charles Street, twenty-five (25) feet; Northeasterly by lot 21 on said plan owned or formerly owned by Charles E. Stratton, one hundred (100) feet; Southeasterly by Lot 3 now owned or formerly owned by Frank O. Thaxter, twenty-five (25) feet; Southwesterly by the Westerly half of Lot 22 of subdivision.

Said premises will be sold subject to existing restrictions, unpaid taxes, tax titles, assessments, if any. One hundred (100) dollars required at sale.

GEORGE M. NAY,
Assignee and present holder of said mortgage.

For further particulars apply to Swain, Carpenter & Nay, attorneys for the Assignee, Rooms 1111-1116 Paddock Building, 101 Tremont Street, Boston, Mass. 3t-Aug. 2-9-16

Mortgagee's Sale of Real Estate

Under and by virtue of the power of sale contained in a certain mortgage of real estate given by Herbert S. Barker, of Quincy, County of Norfolk and Commonwealth of Massachusetts, to Florence E. Whedon, wife of William T. Whedon, of Norwood, in said County of Norfolk and said Commonwealth, dated March 3, 1900, and recorded in Norfolk Deeds Book 867, Page 628, the equity in said property supposed to be now standing in the name of E. N. Carpenter, Trustee, for breach of the condition of said mortgage and for the purpose of foreclosing the same, will be sold at public auction on the premises on Monday, August 26, 1912, at two forty-five o'clock in the afternoon, the real estate described in said mortgage, to wit:—

A certain lot of land with dwelling house thereon, situated in that part of said Quincy called Atlantic, being the Westerly half of Lot 22 (of Barker's subdivision) as shown on plan by W. C. Mildram Surv., dated Boston May 7, 1892, and recorded with Norfolk Deeds Book 690, Page 640, containing 2500 square feet of land according to said plan and subdivision, and bounded and described as follows:—Northwesterly by Charles Street, twenty-five (25) feet; Northeasterly by the Easterly half of Lot 22 owned by me, one hundred (100) feet; Southeasterly by lot No 3 owned or formerly owned by Frank O. Thaxter, twenty-five (25) feet; Southwesterly by lot No. 1 owned by Emma L. Fratus, fifty (50) feet, and by Lot 2 owned by me, fifty (50) feet.

Said premises will be sold subject to existing restrictions, unpaid taxes, tax titles, assessments, if any. One hundred (100) dollars required at sale.

GEORGE M. NAY,
Assignee and present holder of said mortgage.

For further particulars apply to Swain, Carpenter & Nay, attorneys for the Assignee, Rooms 1111-1116 Paddock Building, 101 Tremont Street, Boston, Mass. 3t-Aug. 2-9-16

LEE'S INN, Squantum
15th season for the famous DINNERS
Fish--Chicken--Broiled "Live" a la carte
Phone, Quincy 1643 W
Leave Electrics at Boardwalk, 5 cent fare from any part of Quincy; ask for transfer. July 23-2mos

PENNIMAN'S TAXI SERVICE
Taxis and 5 and 7 Passenger Touring Cars for all occasions
C. H. PENNIMAN, Prop.
Agent for Pope-Hartford Cars
Demonstration by Appointment
Phones
Stable 207. Residence 972 W
Dec. 23-tf

JAMES F. BURKE
Real Estate and Insurance
AUCTIONEER MORTGAGES
Justice of the Peace Notary Public
Room 4, Savings Bank Building
Tel. 385-3 Jan. 17-tf

HERBERT A. HAYDEN
Piano Tuner
Office at C. F. Pettengill's, 1391 Hancock street, Quincy.
Residence, 78 Cleverly Court, Quincy Point
Mass. Tel. Quincy. 1153 M Nov. 3-tf

MAKE YOUR PURCHASES FROM LEDGER ADVERTISERS

CLASSIFIED ADVERTISEMENTS

Advertisements under this head 25 words or less one time 25 cents Three consecutive insertions 50 cents. 6 consecutive insertions 75 cents.

No advertisements taken over the telephone, received by mail or at the office unless accompanied by cash.

FOR SALE

FOR SALE—A Lady's London made saddle in excellent condition. Address L. care of Carrier 17, Post office. 16-3t

FOR SALE—America Radiator Co. steam boiler in first-class condition, suitable for large store or small house. 475 square feet of radiating surface, price, $25.00. Mayhurst Kennels, Curtis street, North Weymouth. 14-6t

FOR SALE—Horse weighing 900 lbs. smart on road, will sell cheap. Apply 52 Cleverly Court. 14-3t

FOR SALE—5 passenger Jackson 1912 touring car, full equipments. Dr. John H. Anderson, 84 Washington street. Aug. 13-5t

WANTED

WANTED—Carpenter, one who is good at inside finishing. A. W. Parker, 87 Merrymount road, Quincy. 16-2t

WANTED—Light work by a young man 18 years old. Good references. Apply at 8 Nelson street, Quincy. 15-3t

WANTED—Married couple desire two or three well-furnished rooms for light housekeeping. Must be well furnished, good locality, and have conveniences. Write, giving full particulars. H. P. Clark, 297 Washington street, Brookline, Mass. 14-3t

WANTED—Three Letter Cutters. Apply to Deacon Bros., Centre street, South Quincy. 14-4t

WANTED—Young man graduated from Manual Training High School for pattern makers' apprentice. Boston Gear Works. 14-3t

WANTED—Partner with small capital to invest in grocery and provision store already established in Quincy, apply J. K. Morrison, 7 Cottage avenue. Aug. 12-6t

TO LET

TO LET—Tenement on Washington street, 7 rooms, all improvements, including range, lights and screens. Apply to J. W. Pratt, 18 Faxon avenue. Tel. Quincy 581 W. 14-tf

TO LET—Flat of 4 rooms, 18 Bedford street, all improvements. Apply at 94 Cranch street. 15-3t

A PRIVATE FAMILY— in city square will give table board to two persons. References required. Apply at 1247 Hancock street. 12-6t

TO LET—Opposite Adams Academy, Quincy Center. A house with all improvements. F. M. Taylor, 527 Main street, South Weymouth, Tel. Weymouth 263 W. 7-tf

TO LET—6 rooms and bath, upper flat. All improvements, $21. Glendale road, Quincy. Nice new half houses opposite new brick school in East Braintree, 5 rooms and W. C. $15. High and dry, select neighborhood, near steam, trolley and shipyard. H. F. McIntire, Greenleaf Block. Tel. 7-tf

TO LET—A large newly furnished front room with use of bath; close to Quincy Square. Apply at 1187 Hancock street. Aug. 1-tf.

TO LET—Homestead estate of the late Joseph F. Berry, 1642 Hancock street. House of nine rooms with modern conveniences and a large stable. George H. Brown, Trustee, 22 Adams Building, Quincy, or 431 Tremont Building, Boston. 1-tf

TO LET—40 Park Lane, 6 rooms with latest improvements. Best residental section in Quincy. 6 minutes walk from Square, 2 minutes from sea shore. Apply on premises or D. J. Holmes, Builder, 22 Berkely street, Tel. 349-M. 10-tf

TO LET—New 2-family house, 6 rooms each, all improvements, best locality. Apply 87 Merrymount road, Quincy. 8-tf

The Name MIRKIN
Means maker and repairer of all kinds of Furniture, Mattresses, and Cushions. Best work with guarantee; low prices.
M. MIRKIN, Upholsterer
67 Washington Street
Next to the Y. M. C. A. Building,
Quincy, Mass. Tel. Con.
Aug. 10-1m

INSURANCE
Fire, Liability and Automobile
Strongest Companies. Lowest Rates
Liberal treatment in case of loss.
H. L. KINCAIDE & CO.

The National Granite Bank
located at Quincy, in the State of Massachusetts is closing its affairs. All note holders and other creditors of the association are therefore hereby notified to present the notes and other claims for payment.
R. F. CLAFLIN,
Cashier.
Jy 9—S 18

A. M. JAMESON
Real Estate and Insurance
OFFICE—RESIDENCE
157 WARREN AVE., COR. WINTHROP AVE
WOLLASTON
Houses and Building Lots for sale.
Houses and Apartments to let.
Tel. 341-2 Quincy. Mar. 9-tf-1p

Quincy Savings Bank
BANK HOURS: Every Business Day except Saturday, 8.30 A. M. to 3 P. M.
SATURDAY—8.30 A. M. to 12 M.
CLARENCE BURGIN,
Treasurer.

PATENTS
PROCURED AND DEFENDED. Send model, drawing or photo for expert search and free report. Free advice, how to obtain patents, trade marks, copyrights, etc., IN ALL COUNTRIES.
Business direct with Washington saves time, money and often the patent.
Patent and Infringement Practice Exclusively
Write or come to us at
710 Eighth Street, near United States Patent Office,
WASHINGTON, D. C.
CA-SNOW

TO LET
Ground Floor—Granite street, near City Square, 22x55 feet. Also the floor above it. Splendid light—excellent opportunity.
Hancock Building—City Square Offices—large or small—front or back.
Tenement—22A Granite street, near City Square, Quincy, 4 rooms and bath, $10 a month in advance.
Lodging Rooms—Furnished or unfurnished, Durgin-Merrill Block, City Square.
Office—Hancock Chambers, 16x18 feet, one flight up, very low rent.
City Square Hall, Office or Shop—Hancock Chambers, 2 flights up, 28x43 feet and 20 feet high. Splendid light, low rent
GREENLEAF BLOCK
(Recently Hotel Greenleaf)
Cor. Hancock and Granite Streets
CITY SQUARE, QUINCY
(Best Location in City)
Transient Rooms—Well furnished and with care, one or two flights up, $1 a day.
Street Floor Stores—Two—16x20 feet with 4 large windows and 10x60 feet with fine light and air.
Desk Room—Street floor, right in the rear of main entrance, good light and air, $5 up a month.
Offices—Only one flight up, large or small, front or back, and at reasonable prices.
Furnished Rooms—With care, steam heat, and detached bath with hot and cold water. $1.75 to $7 per week.
Quincy Real Estate Trust,
(Ask for Mr. Kribs.)
Greenleaf Block, Quincy.

M. T. SULLIVAN
Real Estate Insurance
Auctioneer Care of Property
Justice of the Peace
Room 3 Durgin & Merrill Block,
QUINCY

A GOOD TIME
for you to think about having your
FURNITURE REPAIRING
done is in your vacation time
—AT—
HOLMES & HALL
GENERAL UTILITY HOSPITAL
96 Washington St., Quincy
TELEPHONE 974 W

LEWIS N. CURTIS,
PAINTER and GLAZIER.
LEADED STAINED GLASS.
DECORATOR and PAPER HANGER
OLD FURNITURE REFINISHED.
Orchard Place, off Spear Street, Quincy.

THE ONLY THIN SOCK That Really Wears

THIN, gauzy, transparent socks that keep out of the darning bag longer than any others you ever wore. Toe and heel **interwoven,** sole and ankle **reinforced.** Wear-resisting fabric at **every** point—not merely at one or two points but at **every** point. That is why socks bearing this name—

INTERWOVEN **TOE AND HEEL**

—are the only **thin** socks that really wear. The Interwoven feature is simply **pre-darning.** It extends the life of Interwoven Socks long past the time of the first and second darns in other socks. Yet, they cost you no more—



25c 35c 50c

GEORGE W. JONES

1 Granite Street "Just around the Corner" Quincy

Aug. 15-3t-o-1w

HOT WEATHER INTERFERED

In the Attendance at the Ward Four Games

ALL HAD AN AUTO RIDE

Owing to the excessive heat Thursday afternoon only about 100 boys and girls took part in the athletic events at Ward Four. Between the events Delcevare King took out parties of the boys and girls in his auto.

Summary of the Boys' events. Base ball throw for distance. Under 10 years: 1st T. Haggarty 147 ft. 2nd G. Sheppard, 3d J. Haggarty,4th E. Ready, 10, 11, 12 years. 1st J. Ogle 210 ft., 2 G. McDonald, 3rd O. Correlli, 4th R. Goslin. 13, 14, 15 years 1st R. Saville, 216 ft., 2nd A. Desmond, 3rd W. Eagan, 4th J. Correlli.

Standing broad jump. Under 10 years, 1st T. Haggarty, 5 feet, 6 inches 2nd, J. Mularkey, 3rd G. Sheppard, 4th E. McDonald. 10, 11, 12 years, 1st G. McDonald 6 feet, 3 inches, 2nd J. Ogle 3rd, O. Correlli, 4th J. Lynch. 13, 14, 15 years. A. Desmond 7 feet, 2nd J. Correlli, 3rd W. Eagan, 4th G. McDonald.

Summary of Girls Events. Base ball throw. Under 10 years. 1st Margaret Scanlon,(5 feet, 2nd Ruth Murphy, 3rd and 4th tie, Alice Knight and Mary O'Leary. 10, 1, 12 years. 1st Mary Hagerty, 100 ft, 2nd and 3rd tie, Alice Murphy and Mona Norris, 4th Gertrude Shevlin. 13, 14, 15 years 1st Alice Murphy 11 ft., 2nd Mona Norris 3rd Mary Haggerty, 4th tie, Anna Knight and Eleanor O'Leary.

Standing broad jump. Under 10 years, 1st Margaret Scanlon 5 ft, 5 in., 2nd and 3rd tie, Ruth Murphy and Catherine Lynch, 4th Alice Knight. 10, 11, 12 years, 1st Mary Haggerty 6ft. 2nd Eleanor 'OLeary, 3rd Grace Murphy, 4th Mona Norris. 13, 14, 15 years 1st Gertrude Shevlin. 6 ft, 2 in., 2nd Mary Haggerty, 3rd Alice McDonald, 4th tie, Mona Norris and Eleanor O'Leary.

Too Late For Classification.

LOST—At or between Quincy Adams and Boston, pocket book with initials M. J. B., containing sum of money. Finder please return to Mrs. Mary Birnie, Payne street, South Quincy. 16-3t

WEAR HUB RUBBERS This Winter

BRIEFS

Quincy yachts will participate in the annual open race under the auspices of the Cottage Park Yacht club off Winthrop Saturday.

One of the weekly whist parties was held at the Quincy yacht club house Thursday evening. The party was well attended and the play spirited.

Friends are glad to see Mrs. John Murray behind the counters again at her store on Sagamore street. Her vacation of three weeks was spent with relatives at Prince Edwards Island.

At the meeting of the Retlahnier social club of West Quincy, held Friday evening, it was decided to hold an automobile party Labor Day evening. The trip will be made from West Quincy to Nantasket.

Mrs. George H. Smith and children of Mill street and Mrs. M. Smith and daughter Jennie of Scammel street, arrived home Thursday after a very pleasant trip through Maine, returning to Boston by way of New York afriving on the Bunker Hill.

DISTRICT COURT.

Carl Landstrom was fined $5 for drunkenness at Milton.

Patrick Murphy was fined $10 for drunkefiness at Quincy. Every Komsi was fined $3. Owen Teeven $10 and James A. Caunes $3 for the same offence at Quincy.

Edward Madden was sentenced to state farm for drunkenness at Quincy. Appealed.

Joseph Mecurio was arraigned for alleged violation of the liquor express law at Quincy. Case continued until Saturday.

Frank Hildabrat and Walter O'Rourke were arraingned for being idle and disorderly at Quincy. Cases continued until August 30.

Francisco DiSantis was arraigned for selling leased property at Quincy. Satisfaction acknowledged and case placed on file on payment of $4 costs.

Ellis Lafoti was arranged for alleged assault on William Howard at Quincy. Case continued on $300 bonds until Saturday.

John T. Cahill was fined $5 for drunkenness and $25 for assault on his wife Catherine at Quincy.

The continued case of Guartiano Cortello for violation of the liquor law at Quincy was called. The default issued Thursday was removed. He then pleaded guilty and was fined $50.

Sarafine Popile was arraigned for threatening assault at Quincy and was put under $200 personal recognizance to keep the peace for three months.

☞Squantum news now a daily feature in the Ledger. See William McCarron of Standish road and have him leave the Ledger at your home every afternoon.



'Phone Quincy 1200

Chair, Boat and Yacht Cushions made to order. Carpets and Linoleum laid-- Window Shades and Screens to order

FURNITURE repaired refinished

Packed for Shipment re-upholstered

Baby Carriage Wheels re-tired.

Our Work and Prices Please Particular People **Try Us**

HENRY L. KINCAIDE & CO.

HARRIGAN DIED IN BED

Life Extinct When Called By His Landlady

HEART FAILURE CAUSE

Michael T. Harrigan, but more familiarly known among his friends as Harry Harrigan was found dead in this morning at the home of Mrs. David Phelan at 36 Warren avenue, Wollaston, with whom he has lived for 33 years. Mr. Harrigan was about Thursday apparently in his usual health, although for that matter his health has been such that he has not been able to follow his occupation of a machinist for the past five years.

Thursday night he retired as usual in the early evening. This morning Mrs. Phelan who considered him as one of the family prepared his breakfast. After waiting until 9 o'clock for him to appear she became alarmed and visited his room to see if he was ill. On opening the door of his room she was horrified to see him lying dead on the bed.

A physician was summoned but he pronounced him beyond aid. His death was probably due to heart trouble. Some difficulty was had in securing a Medical Examiner and up to noon one had not been secured. Medical Examiner Jones is away with the army manoeuvers and Dr. Frazier of Weymouth is out of town.

Mr. Harrigan was a machinist by occupation but had not followed his trade for five years owing to illness. He has been a resident of Wollaston for 33 years and has always made his home with Mrs. Phelan.

As far as known he came to Quincy from Stoneham. He was a member of Stoneham lodge of Odd Fellows and was also a member of the veteran Odd Fellows' association. He was about 74 years of age.

As far as known his only relatives are Mrs. Margaret Dayton a clerk in City Hall, Boston, a niece and two nephews who are employed in Boston. Word was sent to his niece who is expected in Quincy this afternoon to take charge of the body.

ON THE DIAMOND

American League

At Boston:	R	H	E
Boston	13	14	2
St. Louis	6	6	6

Batteries—Bedient, Carrigan and Nunamaker; Powell and Alexander.

At New York:	R	H	E
New York	5	5	5
Detroit	4	4	5

Batteries—McConnell and Sweeney; Dubuc and Kocher.

At Philadelphia:	R	H	E
Philadelphia	5	5	0
Cleveland	2	2	3

Batteries—Combs and Lapp; Blanding and O'Neil.

At Washington:	R	H	E
Washington	4	4	3
Chicago	3	3	4

Batteries—Cashion, Johnson and Ainsmith; White, Walsh, Easterly and Kuhn.

National League

At St. Louis:	R	H	E
St. Louis	7	7	2
Boston	5	5	0

Batteries—Geyer, Sallee and Wingo; Tyler, Dickson, Kroh and Rariden.

At Chicago:	R	H	E
Chicago	5	8	1
New York	1	6	1

Batteries—Richie and Archer; Marquard, Crandall and Meyers.

At Cincinnati:	R	H	E
Brooklyn	7	12	2
Cincinnati	3	11	1

Batteries—Stack, Ragon and Miller; Benton and McLean.

Second Game:	R	H	E
Cincinnati	5	6	2
Brooklyn	0	5	0

Batteries—Suggs and McLean; Allen, Curtis and Erwin.

At Pittsburg:	R	H	E
Pittsburg	7	12	2
Philadelphia	1	7	0

Batteries—O'Toole and Kelley; Rixey and Killfer.

Second Game:	R	H	E
Pittsburg	4	11	0
Philadelphia	0	8	0

Batteries—Adams and Gibson; Seaton and Dooin.

New England League

At Haverhill:	R	H	E
New Bedford	4	9	1
Haverhill	2	9	2

Batteries—Swormstedt and Delaney; Woodman and Perkins.

At Lawrence:	R	H	E
Lawrence	3	7	1
Brockton	1	3	0

Batteries—Pearson and Breymaier; Gaw and Rufiange.

At Lowell:	R	H	E
Fall iRver	8	9	1
Lowell	4	11	3

Batteries—Sullivan, Arminger, McInerney, Wormwood, Wilson and Thackara: Pfeffer ad Monahan.

SQUANTUM WOMAN'S CLUB

Flourishing Financially and Growing in Membership

MANY EVENTS PLANNED

The Squantum Woman's club held a meeting last night at the bungalow of Mrs. C. E. Carlson on Huckins avenue and a most enjoyable evening was passed and a large amount of important business transacted. The report of the treasurer showed that there was now about $175 in funds with only a few outstanding bills. It was voted to hold a whist party at the Squantum Inn next Wednesday evening. The committee appointed to arrange for the affair is: Mrs. Perley Bostwick, chairman; Mrs. John R. Nelson, Mrs. Joseph Duff, Mrs. Charles Bostwick and Mrs. Sturgis Wood. Souvenirs will be given to those having the highest scores.

Mrs. William A. Reed, president of the club, presided. Despite the rain there was a large attendance. A number of new members were added to the club's rolls.

Mrs. L. B. Titus, chairman of the by-laws committee, submitted her report and a set of by-laws, which were very complete and very carefully drawn up, were adopted. It was voted to change the meeting days from Thursday to Wednesday and have the regular meetings the first and third Wednesdays of each month.

The by-laws make the annual dues $1.00 payable in advance. Applications for membership must be made in writing in approved by two members of the club. Three adverse votes in an election to membership would prevent any woman from becoming a member. The by-laws call for a historian who shall keep a record of all celebrations and make a report at the annual meeting. It was voted to hold regular meetings throughout the year.

The by-laws call for a seal and insignia to be selected by the executive committee, which consists of all the officers and four members of the club duly elected.

The by-laws committee consisted of Mrs. L. B. Titus, Mrs. J. D. Uppling and Mrs. Gustave Wunderlich.

It was voted that associate members be admitted by payment of the regular annual dues. It was voted not to charge for visitors and that each member have the privilege of bringing one guest to meetings or affairs where refreshments are served.

Owing to the absence of Mrs. Edward Eager, who is the regularly elected treasurer, Mrs. James Foster was elected treasurer pro tem.

The next meeting of the club will be held Wednesday September 4.

After the formal meeting there was a most enjoyable social hour. Mrs. Ethel Bostwick, chairman of the entertainment committee, and Mrs. Ethel Frank Brigham, the talented young singer who is to appear in grand opera this season ,entertained the club. Mrs. Brigham sang to an accompaniment played by Mrs. Bostwick. Mrs. Brigham has a wonderfully sweet and strong soprano voice and her many Squantum neighbors and friends predict a most flattering future for her upon the operatic stage.

The Squantum Social club will have its regular Saturday night dance at the Squantum Inn. A number of novelties will be introduced. These dances are very popular and the usual large crowd is expected. The Boston Postal Clerks orchestra will play.

HOME TRADE WILL HELP QUINCY AND EVERYONE IN QUINCY.

DEATHS

HADDEN—In Quincy, August 15, Walter Scott Hadden in his 21st year. Funeral services at late home 178 Washington street, Sunday August 18, at 2 P. M. Relatives and friends invited.

WYNOTT—In East Braintree, August 15, Mrs. Jessie J., wife of Mr. Parker E. Wynott in her 29th year.

Established 1870 Telephone

JOHN HALL

FUNERAL DIRECTOR

Carriage and Ambulance Service

1485 Hancock Street, Quincy, Mass.

EDWARD D. BARRETT

Undertaker and Embalmer

Successor to W. E. BROWN

27 Revere Road, Quincy, Mass.

Telephone 416 Quincy. May 28-3mos

LETTER MEN'S FIELD DAY

Carriers Will Make One Delivery Labor Day

NEW DOWNER'S LANDING

On Monday, September 2, Labor Day, the first grand field day given under the auspices of Branch 34 National Association of Letter Carriers will be held at New Downer Landing, North Weymouth. The occasion marks the renewing of old acquaintances and the happy reunion of carriers and their wives and many friends. The committee in charge has arranged a program to provide fun annd entertainment throughout the afternoon and evening. A large orchestra will play for dancing afternoon and evening. Musical selections will be rendered by the famous Boston Letter Carriers' Band. Refreshments will be served throughout the day.

Tickets are being sold by the lady friends of the letter carriers and great rivalry exists, as a gold watch or diamond ring is offered the lady selling the most tickets, and other valuable prizes are offered contestants.

Invitations have been extended to Postmaster Edward C. Mansfield, Assistant Postmaster Frank H. Haynes, United States Senators Henry Cabot Lodge and W. Murray Crane, Members of Congress, Gov. Eugene N. Foss, Members of the Legislature, Mayor John F. Fitzgerald, Mayor Stone, President Hobbs of Quincy City Council, C. C. Hearn, President of the Board of Trade, Selectmen of Braintree and Weymouth, and men prominent in public, social and business life.

Postmaster Mansfield will be the guest of honor.

An array of speakers of national fame will address the gathering.

Many beautiful prizes, the gifts of friends, have been donated.

Some of the interesting events: for carriers, 100 yard dash, 880 yard run, potato race, sack race 50 yards, and relay race. For boys under 16 years, sons of carriers, 100 yards. For girls under 16 years, daughters of carriers, 50 yards. For ladies, egg and spoon race, and 50 yards dash, thread and needle race for carriers and ladies and a number of open events.

The local committee C. T. Connors, chairman, J. T. Cain, secretary, and R. A. Cole, John A. McGowan, Wm. Mullane, E. V. Heffernan have arranged for a ball game between the Quincy A. A. and the Norfolks of South Weymouth. With the intense rivalry which exists this will no doubt cause the local fans to attend in breat numbers.

Many other attractions are planned and in order that the public may spend a day of enjoyment, the price of tickets will be trifling, while the children will be admitted free.

FINNISH SOCIAL.

A social in connection with the regular service took place Friday evening at the Finnish Congregational church. The affair was in charge of M. Riihimaki and a fine program was carried out. Every one present was furnished with a small unsealed envelope together with a piece of plain paper. The congregation was instructed to place cash or checks in the envelopes, while the sacrifice song was sung.

The sealed donations were then collected and a large sum of money was realized. Rev. J. E. Lillback, the pastor, expressed himself in favor of such services.

BINGVILLE PARTY.

The seventh annual Bingville barn dance will take place this evening at Moore's dance hall, Houghs Neck. A parade will precede the event and red fire will play a prominent part in the affair.

Many politicians have signified their intentions of being present.

FELL FROM GRACE.

Patrick Murphy another man with a record and who was also on probation also fell from grace Thursday and as a result he was lined up in court again this morning. He also was penitent and wanted another chance. Judge Cook said that $10 would do in Murphy's case. He wanted time to raise the ten but the court said no and Murphy disappeared down the stairs in tow of Officer Marden for the detention room below.

Record Pacing Heats

Buffalo, Aug. 16.—Evelyn W. made a record at Fort Erie of the two fastest heats ever paced in a race, 2:03 flat and 2:02¼.

SOUTH QUINCY AND QUINCY A.A.

To Settle Differences on Diamond in Saturday's Game

OTHER BASE BALL GOSSIP

South Quincy and Quincy A. A. will cross bats in the City league series on the Water Street grounds Saturday afternoon. The South Quincy boys, most of whom have been playing ball in Nova Scotia will be considerably strengthened for this occasion and will use every effort to retain their firm hold on first place.

On the other hand, Louis Smith's aggregation, which has been practising very diligently during the past week, will be a far different team than has appeared on the Old Colony grounds in the last few games. A new pitcher has been secured and with this addition Smith expects to strike his winning gait against South Quincy and thus begin his chase for the pennant.

Commolli will be in the points for the league leaders. The game will be called sharply at 3.30 o'clock by Umpire King and a large crowd is expected to be on hand.

The Colonials of West Quincy, who are grooming themselves for their coming contest with the champion Orients, will try conclusions Saturday at Roslindale with the strong Roslindale athletics. The West Quincy boys have already taken the measure of the Roslindale tossers this season and feel confident that they can duplicate the performance.

Williamson, the former Fore River star will be in the points for the Colonials, and if he pitches the article of ball he is capable of, there is no doubt but that the Colonials will be in fine shape to take on the Orients next week.

New York, New Haven and Hartford R. R.

In effect June 2, 1912

The letters in the same line as the figures below stand for different stations and indicate that trains stop as follows.

a Wollaston	f Harrison Square
b Norfolk Downs	g Savin Hill
c Atlantic	h Crescent Avenue
d Neponset	i South Boston
e Pope's Hill	r Quincy Adams
* Saturdays Only	† Except Saturday

Exp.—Express train.

TO BOSTON Leave	Stop	Arrive	FROM BOSTON Leave	Stop	Arrive
r 5 14	abcdefghi	5 41	5 45	ihgfedcba	6 14 r
r 6 16	abci	6 35	6 12	ihgfedcba	6 39 r
r 6 33	e	6 49	6 30	a	6 47
r 6 40	abcf	7 00	7 15	hgfedcba	7 41 r
r 7 08	abcd	7 30	7 41	a	7 58
r 7 25	d	7 42	7 45	c	8 03 r
r 7 33	Exp	7 48	8 35	ca	8 52
r 7 42	ab	8 00	8 42	b	8 59
7 57	a	8 13	9 10	fedba	9 32 r
r 8 09	abcd	8 31	9 45	a	10 01 r
r 8 30	a	8 46	10 15	ihgfedcba	10 41 r
r 8 53	ad	9 10	10 55	Exp	11 10
r 9 15	abc	9 33	11 15	hgfedcba	11 41 r
r 10 03	a	10 20	11 50	a	12 07
r 10 19	abcdefghi	10 45	12 15	hgfedcba	12 41 r
11 12	a	11 28	12 37	a	12 54
r 11 24	abcdefgh	11 50	12 50	Exp	1 05
12 04	a	12 20	1 11	edcba	1 32 r
r 12 23	abcdefghi	12 52	*1 31	a	1 49
r 1 20	a	1 37	*1 41	Exp	1 56 r
2 04	a	2 20	1 45	a	2 01
r 2 19	abcdefgh	2 45	*1 48	cba	2 07 r
r 3 13	Exp	3 28	*2 08	Exp	2 22
4 04	a	4 20	2 15	fedcba	2 37 r
r 4 25	abcdefgh	4 52	2 35	Exp	2 50
5 06	Exp	5 20	3 15	hgfedcba	3 40 r
r 5 30	abcdefg	5 55	3 45	a	4 02
6 12	a	6 30	4 12	fedcba	4 34 r
7 05	b	7 22	4 41	c	4 58
r 7 22	Exp	7 37	†4 57	a	5 11
7 29	ab	7 46	15 14	a	5 31
r 8 07	abcdef	8 30	5 24	a	5 42
r 9 10	abc	9 28	†5 31	deb	5 50 r
10 04	a	10 20	5 43	a	6 10 r
r 10 07	abcdef	10 30	5 55	ledcba	6 21 r
r 11 25	abcd	11 45	6 14	Exp	6 30 r
			6 31	ecba	6 52 r
			7 00	fedcba	7 24 r
			7 12	a	7 29
			8 05	ba	8 23
			9 25	dba	9 46 r
			10 35	fedcba	11 01 r
			11 10	fedcba	11 35 r
			11 30	ba	11 49

SUNDAYS

r 7 43	abc	8 03	6 30	ba	6 48 r
8 30	Exp	8 45	8 45	ihgfedcba	9 13 r
8 34	abc	8 52	9 05	Exp	9 21
r 8 46	bcdefghi	9 13	10 15	ihgfedcba	10 42 r
r 9 13	abc	9 33	12 15	ihgfedcba	12 42 r
9 31	a	9 47	12 45	Exp	1 01
10 23	ac	10 40	1 30	ihgfedcba	1 57 r
11 00	Exp	11 17	2 15	hgfedcba	2 42 r
r 11 16	abcdefghi	11 43	2 45	a	3 02
1 02	Fxp	1 17	3 15	ihgfedcba	3 42 r
r 1 16	abcdefgh	1 43	4 27	cba	4 48 r
r 3 10	abc	3 30	5 15	ihgfedcba	5 42 r
r 4 16	abcdefghi	4 43	6 15	ihgfedcba	6 42 r
r 5 07	abc	5 27	7 00	cba	7 19 r
r 6 16	abcdefghi	6 43	8 15	ihgfedcba	8 41 r
r 7 16	abcdefghi	7 42	8 50	Exp.	9 05 r
r 8 16	abcdefghi	8 43	9 30	ihgfedcba	9 57 r
9 05	a	9 22	10 45	cba	11 04 r
r 10 46	abc	11 05			
r 11 01	abc	11 20			

West Quincy for Boston (stopping at East Milton)-6.22, 6.56, 7.16, 8.03, 8.10, 9.07 10.08, 10.58, A. M. 12.08, 1.19, 2.08, 3.18, 4.08, 5.13 6.06, 7.19, 8.59, 11.13 P. M. **Sundays**- 8.19, 9.20 A. M. 12.59, 5.14, 6.59, 11.02 P. M.

Boston for West Quincy (stopping at East Milton)-6.35, 7.27, 8.20, 9.35, 10.25, 11.35 A. M. 12.25, *1.20, 1.35, 2.45, 3.35, 4.35, 5.22, 5.47, 6.18, 7.20, 9.10, 11.20 P.M. **Sundays**- 8.58 A.M 12.38, 4.37, 5.37, 10.15 P. M.

Montclair for Boston 6.29, 7.23, 8.17, 10.14, A. M. 12.14, 1.25 4.14, 5.20, 6.12, 7.24, 9.06, P. M. **Sundays** - 8.26, 9.26, A. M. 1.06, 5.21, 11.09 P. M.

Boston for Montclair 9.35, 10.26, 11.35, A. M. 12.25, 1.35, 2.45, 3.35, 4.35, 5.22 15.47, 6.18, 9.10 11.20 P.M. **Sundays**- 8.58 A. M. 12.38, 4.37, 5.37, 10 15 P. M.

A BASE BALL EXPRESSION.



"Tagged" Him on Second.

Bay State Street Railway Company

TIME TABLE

In effect June 2, 1912.

(Subject to change without notice.

Leave QUINCY for

Braintree, 6.15, 6.50 A. M. and every 30 minutes to 10.50 P. M. **Sundays,** 7.50 A. M., then same as week days. **Return,** leave **Braintree,** 6.25 A. M., and every 30 minutes to 10.25 P. M. **Sundays,** 7.55 A. M. and then same as week days.

Brockton, 6.15, 6.50 A. M., and every 30 minutes to 8.50 P. M., then 9.50 P. M. **Sundays,** 7.50 A. M., then same as week days. **Return,** leave **Brockton** 6.20, 7 A. M., and every 30 minutes to 9.30 P. M. **Sundays,** 8 A. M. then same as week days.

West Quincy and East Milton, 5.30 5.50, 6.10 A. M., and every 20 minutes to 11.10 P. M. (**Wednesdays** and **Saturdays,** 11.50 P. M.) **Sundays,** 6.50 A. M. then same as week days. **Return** leave **East Milton,** 5.55, 6.15, 6.45 A. M and every 20 minutes to 11.45 P. M (**Wednesdays** and **Saturdays,** 12.1 midnight.) **Sundays,** 7.25 A. M., then same as week days.

East Weymouth, 6.00, 6.15, 6.35, 7.05, 7.35, 8.05, 8.35, 9.05 A. M. then 5, 25, 35 and 55 minutes past each hour to 11.05, 11.50 P. M. **Sundays,** 7.35 A. M. then same as week days. **Return,** leave **East Weymouth,** 5.55, 6.15, 6.45, 7.00, 7.15, 7.45, 8.15, 8.45, 9.15, 9.30, 9.45 A. M. then on the hour, 15, 30 and 45 minutes past each hour to 11.15 11.45 P. M. **Sundays,** 7.45 A. M. then same as week days.

Houghs Neck, Week days except **Saturday,** 5.20, 5.35, 5.50, 6.10 A. M., every 15 minutes to 7.40 A. M., every 30 minutes to 4.40 P. M., every 15 minutes to 7.10 P. M., every 30 minutes to 11.10, 11.50 P. M. **Saturday,** 5.20, 5.35, 5.50, 6.10 A. M., every 15 minutes to 7.40 A. M., every 30 minutes to 11.10 A. M., every 15 minutes to 10.40, 11.10, 11.50 P. M. **Sunday,** 6.50, 7.40 A. M., every 30 minutes to 10.10 A. M., every 15 minutes to 10.40, 11.10 P. M. **Return** leave **Houghs Neck.** Week days, except Saturday, 5.45, 6.05 A. M., every 15 minutes to 8.05 A. M., every 30 minutes to 5.05 P. M., every 15 minutes to 7.35 P. M. every 30 minutes to 11.35 P. M., 12.10 midnight. **Saturday,** 5.45, 6.05 A. M. every 15 minutes to 8.05 A. M., every 30 minutes to 11.35 A. M. every 15 minutes to 11.05, 11.35 P. M., 12.10 midnight. **Sunday,** 7.20, 8.05 A. M., every 30 minutes to 10.35 A. M., every 15 minutes to 11.05, 11.35 P. M.

Nantasket, 9.25 A. M., every 30 min, utes to 9.25 P. M. **Sunday,** 9.25 A. M., then same as wek days. **Return,** leave **Nantasket** 10.45 A. M., every 30 minutes to 10.15 P. M., then 11.00 P. M. **Sundays,** 10.45 A. M., then same as week days.

Neponset via Hancock Street,—5.45 6.20, 6.50 A. M. and every 30 minutes o 10.50 P. M. then 12.50 midnight. **Sundays,** 6.50 A. M. then same as week days. **Return,** leave **Neponset,** 6.40 7.10, 7.40 A. M. and every 30 minutes to 11.10 P. M. then 12.35 midnight. **Sundays,** 7.40 A. M. then same as week days.

Neponset, via Norfolk Downs, 6.2. 6.55, 7.25, 8, 8.30 A. M. and every 30 minutes to 10 P. M. (**Wednesdays** and **Saturdays,** 11 P. M.) **Sundays,** 7.30 A. M. then the same as week days. **Return,** leave **Neponset,** 7, 7.30 A. M. and every 30 minutes to 10.30 P. M. **Wednesdays** and **Saturdays,** 11.30 P. M.) **Sundays,** 8 A. M. then same as week days.

Weymouth Landing, 5.20, 6.00, 6.20 6.55, 7.25 7.55 A. M. then every 30 minutes, until and including 10.55 P. M. **Sundays,** 7.25, A. M. then same as week days. **Return,** leave **Weymouth Landing,** 5.45, 6.15, 6.40, 7.15, 7.45 A. M. then every 30 minutes until and including 11.15 P. M. **Sundays** 7.45 A. M. then same as week days.

Leave NEPONSET for

Nantasket, 9.05 A. M. every 30 minutes to 9.05 P. M. **Sunday,** 9.05 A. M. then same as week days. **Return,** leave **Nantasket,** 10.45 A. M. every 30 minutes to 9.45 P. M. **Sundays,** 10.45 A. M. then same as week days.

Squantum, 6.25 A. M. every 30 min. to 7.25 P. M. then 8.35, 9.35, 10.35 P. M. **Wednesdays** and **Saturdays,** 11.30 P. M. **Sundays,** 7.35, 8.35, 8.55 A. M., every 30 minutes to 9.55 P. M. **Return,** leave **Squantum,** 6.00 A. M. every 30 minutes to 8.00 P. M., then 9.00, 10.00, 11.00 P. M. **Wednesdays** and **Saturdays,** 1150 P. M. **Sundays,** 7.15, 8.00, 9.00 A. M. every 30 minutes to 10.30 P. M.

THOMAS GAMMON, Superintendent.

THE QUINCY DAILY LEDGER

LARGEST **GUARANTEED** CIRCULATION IN THE CITY

Vol. 27 No. 193 QUINCY, MASS., SATURDAY EVENING, AUGUST 17, 1912 PRICE TWO CENTS

WOLCOTT ASKED TO WITHDRAW FROM THE SENATORIAL CONTEST

Langelier in Letter to Opponent Points Out Section Entitled to Nomination

Intimates Inconsistency on Part of Milton Man

L. F. R. Langelier, of Quincy, a candidate for the senatorial nomination on the Republican ticket in this district has suggested that Roger Wolcott and himself withdraw from the contest and leave the nomination open to some one in Holbrook, Braintree, Randolph or Canton.

Mr. Langelier says this group of unts of the district has not had senatorial recognition in 18 or 20 years, and that according to Mr. Wolcott's own contention of the situation they are in order for consideration.

He also suggests that his opponent is somewhat inconsistent in his position, after taking the representative nomination away from Canton, last year.

The full text of Mr. Langelier's letter follows:

Quincy, Mass., August 16, 1912.
Mr. Roger Wolcott, Milton, Mass.

My dear Roger: Notwithstanding the fact that the people by their demand for direct nomination and the consequent elimination of the convention system by which the custom of rotation in office as arranged for by "machine" has been in vogue and should be abolished, you tell me that you will contest my nomination on the

(Continued on Page Two.)

See "ad" Page 5 Q. R. E. T.

CARPETS
Oriental Domestic RUGS
Floor Coverings
OF EVERY DESCRIPTION
At Lowest Possible Prices

John H. Pray & Sons Co.
Established 1867
646-658 Washington St., Opposite Boylston St.

All Goods will be Delivered Free at Residences in Quincy
REPRESENTED IN QUINCY BY
Messrs. OTHO A. HAYWARD and WALTER J. WELLINGTON.

THE ONLY THIN SOCK
That Really Wears

THIN, gauzy, transparent socks that keep out of the darning bag longer than any others you ever wore. Toe and heel **interwoven,** sole and ankle **reinforced.** Wear-resisting fabric at **every** point—not merely at one or two points but at **every** point. That is why socks bearing this name—

INTERWOVEN
TOE AND HEEL
—are the only **thin** socks that really wear. The Interwoven feature is simply **pre-darning.** It extends the life of Interwoven Socks long past the time of the first and second darns in other socks. Yet, they cost you no more—



25c 35c 50c

GEORGE W. JONES
1 Granite Street "Just around the Corner" Quincy
Aug. 15-3t-o-1w

BINGVILLE BARN DANCE

Seventh Annual Party Attracted a Large Crowd

PRECEDED BY PARADE

Houghs Neck was very much alive Friday night, for the seventh annual Bingville barn dance proved the attraction for fully 800 rubes and milkmaids. The event was held in Moore's summer ball room and was by far the best and most successful barn dance that has yet been held under the same management.

Each year this affair proves the one big event of the summer season and Friday night showed no variation



RICHARD OLNEY, 2ND
One of the Speakers.

for over 4,000 people were drawn to the beach by the occasion, who could not gain admission to the hall.

The dance was preceded by a band concert and a parade through the various streets of Houghs Neck headed by Richard Dooley. Cottages all along the line were handsomely decorated, while red fire was displayed in abundance.

Many prominent politicians graced the occasion with their presence. The speakers included District Attorney Joseph C. Pelletier, who was given a great ovation, and Hon. Richard Olney 2d of Dedham, who was accorded prolonged applause and hailed as the next congressman from the 14th district. Each speaker talked about 15 minutes. After leaving the hall, Mr. Olney, acceeding to many requests, gave a second speech and was given the same hearty reception as he met with in the dance hall.

Other guests of the evening included Edward P. Barry of South Boston, Democratic candidate for lieutenant-governor, Senator James P. Timilty of Ward 18, Boston, ex-Representative Theodore Glynn of Ward 17, candidate for governor's council, Roger F. Scannell, Jr., secretary to Congressman Peters, ex-Mayor Clifford of Brockton, Alfred J. LaCroix, president of the Quincy Democratic City Committee, Representative William H. Sullivan of Ward 19, Boston, James Maudeville of Dedham, ex-Councilman William H. Flynn of Quincy, Dr. Harry Blaisdell of Faxon avenue, Bartholemew Flynn, ex-Mayor Thomas Feeney of Woburn, ex-representative James Fay of Ward 19, Boston, and George Bradley of the Red Sox squad.

During the evening songs were contributed by Ted Sneiders Serandens, including the Corbett, Donovan and Clark trio, Harry McGowan of Roxbury and Miss Gertrude Purcell of Dorchester.

The grand march, which took place at 10.30 was led by Mr. and Mrs. George Twiss, followed by about 300 couples. The prizes for the most funny costumes were awarded Mrs. George Twiss and Edward McCarthy. Moore's orchestra furnished music.

The floor was in charge of Richard Dooley, who was ably assisted by the following committee: James P. A. Purcell, John Rooney, Thomas Rooney, Dennis McMannus and the Misses Helen Burke, May Burke, Nora Callahan and Grace McGivney.

☞PRATT'S BREAD costs a little more—is worth a good deal more. Ask your grocer.

NEW INDUSTRY POSSIBLE

Angier Mill Property at Wollaston Taken For the Purpose

If plans now on foot are carried to a definite conclusion, Quincy will have another business which will mean work for another force of people seeking employment, and add to the taxable property and prosperity of the city.

It is understood that through the Boston Factory Exchange, the Angier Mill property at Wollaston has been secured by an industrial concern doing a large business which will shortly be moved to Wollaston.

This is good news and the sooner the hum of machinery resounds through the mill building the better people will like it.

NEW HALL BEING FITTED

Old Court Room in Hancock Building Being Remodelled

Work has been commenced remodelling the old court room in the Hancock building into a public hall. A good sized stage will be erected on one end of the room and the old probate court room will be used as a banquet hall. It will be known as the new Colonial hall. It will fill the vacancy caused by the giving up of Colonial hall in the Savings bank building to office purposes.

STETSON KIN IN REUNION

Arthur W. Stetson of Washington street is at Norwell, attending the ninth annual reunion of the Stetson Kindred of America, held every year at the Stetson homestead place at Church hill. An elaborate program will be carried out which will include a dinner at noon, a business session in the afternoon, election of officers for the ensuing year, a musical entertainment and addresses by prominent members of the family.

The old Stetson homestead was purchased for the association by Francis Lynde Stetson of New York and Thomas Stetson of Norwell and was presented to the association, which now has a membership of over 300.

NO CHANGE FOR DEDHAM

The Dedham assessors announce that there will be no change in the tax rate, which was $17.40 last year.

The total valuation increased from $13,626,898 of last year to $14,165,685 this year. The personal property is set at $4,339,660, an increase of $153,787, and the real estate at $9,826,025, an increase of $385,000. There are 2504 polls, an increase of 126 over last year.

☞Furniture repaired, refinished, re-upholstered by experienced workmen at Kincaide & Co's.
16 T. T. S. tf

PECULIAR CO NCIDENCE

South Braintree Train Had Narrow Escape When

PISTON ROD BROKE

The piston rod on the locomotive of the South Braintree local, which left the South station at 1.41 o'clock Friday afternoon, broke a short distance from the station, and the train was brought to a stop at the exact spot in South Boston where the Cohasset train was wrecked.

For some distance the broken rod dragged across the sleepers, some of them being nearly cut to the centre. After a delay of 20 minutes another engine arrived, and after making temporary repairs, the train proceeded with the new engine at the rear.

FORE RIVER PROTESTS

Against American Register of Foreign Built Ships

A dispatch from Washington states that Senator Lodge presented a petition to the Senate Thursday signed by 1844 employees of the Fore River Shipbuilding Co. protesting against granting American registry to foreign built vessels engaged in foreign trade.

ADM. BOWLES IMPROVING

After Being Laid Up a Few Days From Over Work

Rear Admiral F. T. Bowles, U. S. N., retired, president of the Fore River Shipbuilding Company, is recovering from a brief illness at his home, 148 Marlboro street, Back Bay, Boston, and will be out in a few days.

Information from his home last evening was to the effect that he was up yesterday and dressed. Admiral Bowles was suffering from overwork and physicians decided a short rest at home would bring about the desired results.

GRANITE MEN OFFER REWARD

Following the announcement of Mayor Stone of a reward of $250 for the arrest and conviction of firebugs in the quarry district, the Granite Manufacturers' Association has also offered a similar reward. The reward will be given to anyone who secures the arrest, conviction and sentence of a firebug who is responsible for the loss by a fire of anything used in connection with the granite industry. The offer of this reward holds good until January 1, 1913.

ALPHA HALL
QUINCY
TO LEASE
For Saturday Evening Dances,
Holiday and Mid-Week Dances if required.
WINTER SEASON 1912—1913
Apply to HENRY L. KINCAIDE, 1495 Hancock Street
Aug. 16-eod-tf

THOUSANDS TRANSPORTED

To and From City Square by the Electric Cars

A short band concert was given in City Square Friday evening by the band which was to take part in a parade at Houghs Neck. An enormous business was done by the street railway all the evening and thousands were transported to the beach. Three and four cars were run every half hour too and from the beach up to midnight. Supt. Gammons was on duty in City Square up to midnight looking after the movement of the cars.

LAST CALL FOR PAPERS

Candidates Must File Them Before 5 o'clock Today

All nomination papers must be filed with the Board of Registrars, not later than five o'clock today. The office of the City Clerk, who is a member of the Board of Registrars, will be opened until that time to receive such papers. The Board will then certify the names and such certified lists must be in the hands of the secretary not later than Tuesday, August 20 at five p. m.

SULLIVAN CANDIDATE

For the Legislature in the Fifth Norfolk District

Michael T. Sullivan of School street, the well known real estate man will again be the Democratic candidate for Representative from the fifth Norfolk district, comprising wards one, two and three. Last year Mr. Sullivan was defeated for the house by the Representative Walter E. Piper, by a small margin. Mr. Sullivan's papers were not taken out till Friday afternoon yet he had more than enough signatures on them in the evening.

WATERING TROUGH CLEANED.

A work that will be greatly appreciated by both horses and their drivers was put into effect at an early hour this morning by members of the water department. The watering trough at Quincy Square was given a thorough cleaning and was finally placed in the proper sanitary condition.

—With the shortening days the fact that the summer season is drawing to a close is apparent. Only about three more weeks and the summer of 1912 will be practically over. It has been a pretty comfortable summer at that. Aside from the few extreme hot days early in July it has been comparatively cool.—Rockland Standard.

AMONG THE POLITICIANS

Rival Republican Candidates Both Taft Men

DEMOCRATIC CLUBS

The rival candidates for the Republican nomination for Governor—former Speaker Walker and Col. Benton—are both Taft men. If, as reported, the Association of Progressive Republicans is to support Roosevelt at the national election and either Walker or Benton at the State election, there remains the possibility that the votes which are going to be cast for Roosevelt later may help one Taft man lick another.

Col. Sidney O. Bigney has rescued his political hat which kind friends of his hurled into the United States senatorial ringing while Col. Bigney was in Europe. Speaking in Attleboro recently, Col. Bigney also took occasion to deny the rumors that he might enter the contest for the Republican gubernatorial nomination. He will simply look on and work this year, he says.

Levi Greenwood of Gardner, president of the state Senate, has a hard fight compared with his past skirmishes, to be elected to the 1913 Senate. After a careful survey of the field, the Democrats are backing Joseph E. Venne of Leominister for the senatorial nomination of their party from Greenwood's district.

The Association of Progressive Republicans will meet again next Wednesday morning in room 320, Tremont building.

Gov. Foss is now scheduled to begin his Vermont stumping tour in behalf of Woodrow Wilson next Monday.

At the meeting of the Democratic state committee yesterday it was decided to begin the work of organizing Democratic clubs in every city and every important town in the state to work during the coming campaigns in conjunction with the Democratic city and town committees.

$250 REWARD

A reward of $250 is hereby offered by the City of Quincy to any person who secures the arrest, conviction and sentence of another for the crime of feloniously setting fire to any yard, shed, building, or structure in the city, and used in connection with the granite industry.

To entitle anyone to the above reward, the arrest must take place before January 1, 1913.

EUGENE R. STONE, Mayor.
Quincy, Aug. 14. 4t-14, 17, 24,31

$250 REWARD

A reward of $250 is hereby offered by the Granite Manufacturers Association of Quincy, Mass., to any person who secures the arrest, conviction, and sentence of another for the crime of feloniously setting fire to any yard, shed building or structure in the city, and used in connection with the granite industry.

To entitle anyone to the above reward, the arrest must take place before January 1, 1913.

GRANITE MANUFACTURERS' ASSOCIATION OF QUINCY, MASS.
By its President,
Alfred O. Diack.
Quincy, Aug. 17, 1912. 17, 24, 31

R&G CORSETS
Many Models of This Well-known Corset at Popular Prices
and WHATEVER YOUR FIGURE we have a
DeBEVOISE BRASSIERE
That Will Make Your Corset and Gown Fit You More Stylishly and Becomingly
The CORSET SHOP
MISS S. E. DUNPHY
8 Maple Street, Quincy

QUINCY DAILY LEDGER
Established 1889

THE HOME NEWSPAPER

Published every evening (except Sunday) at 1424 Hancock Street, Quincy, Mass., by the . . . .
GEORGE W. PRESCOTT PUBLISHING CO.
Incorporated.

Entered at Post Office, Boston, Mass., as Second class Matter

BRANCH OFFICE
National Newspaper Bureau,
219 East 23d Street,
New York City

Subscription
By the year $6.00
By the month .50

Telephone, Quincy 425

Copy for changes of advertisements should be in the office on the afternoon previous to publication to guarantee insertion.

HONESTY IN EVERYTHING

NOTICE TO CORRESPONDENTS.

Anonymous communications to the Ledger containing information relative to the comings and goings of people, announcements of events and the like will be consigned to the waste basket. Every communication should contain the name and address of the sender, not necessarily for publication but as an evidence of good faith.

The Ledger will be glad to receive communications from any of its readers upon local subjects, events, news of the day, movements of people and lodge and organization activities, but the rule about signing them must be adhered to else they will not receive attention. If you do not desire your name used in connection with anything you send in make that known and your wishes will be respected.

EDITOR.

EDITORIAL COMMENT.

Westerners have already begun to ask New York for money to move the crops. They moved a lot of Eastern money on the farms a few years ago.

Larned was for a long time tennis champion, but when it comes to the knockout punch for athletes rheumatism has them all by the hip.

The artist who said he could not find anything worth sketching in Boston missed it by not visiting little Italy.

The continued rising of prices brings to mind that once popular song, "Up she goes."

If Col. Roosevelt speaks on Boston common tonight he will need a megaphone to have all the crowd hear what he has to say.

The Bay State Democrats will have enough on their hands without attempting to boost "Bull Moosers."

Becker had all "The Get Rich Quick" men left at the post.

What are congressmen present for if they do not vote one way or another? They are not elected as mere chair warmers. Action is what is required gentlemen.

Poor old Tom Sharkey has shied his castor into the ring and wants to go at Tommy Burns. He says it is to be for championship. Possibly he is correct, but he should finish the thought and qualify the term with "of has beens."

Congressman McCall stood for Cannon and Catlin and his last stand was for wool.

Possibly some people may not think so, but there is much more dignity and poise in the terms, "Professor" or "Doctor" than in shorter and uglier words which some people have given the opportunity to be called.

And from far-off Europe comes the same old cry "bread is going up." It is always well to have bread rise, but when you add the word price it is not so pleasing a prospect.

Word comes from Washington that some of the Democrats are fooling the people. Nothing particularly new about that situation. That is done year after year right here in Boston. The funny part of it is that people seem to enjoy it and like a child with a sugar tit, cry for more.

The Boston Advertiser suggests that Burns accept the advisership of China. Nonsense. Where is the Advertiser's sense of the proper thing? T. R. is by far better qualified for the job.

This guessing where the Bull Moose really stands will soon be as bad as "How old is Ann?" or "Who struck Billy Patterson?"

The woman who appeared at the Newport Casino with a black and a white stocking on got a lot of newspaper notoriety, but it is just the same way with every candidate for the green car.

Bessie McCoy's mother killed 28 snakes. Look out for a brand new story shortly on "The woman snake killer or the rattler's revenge.

Chicago has lost its largest mule. Gov. Hadley manifested some of the qualifications of the animal a short time ago.

MANY RUMORS.

A friend of the Ledger sent in a batch of so-called rumors the other day which were used to provide the people with something to think about in the many things which this city should have and does not possess at the present time without any tangible evidence of provision for the same looming up in the immediate future.

Those rumors were really gems of thought inspired by public spiritedness which it is regrettable to acknowledge does not always spring uppermost in the breasts of the average citizen.

Patriotism prompts the appeal to performing things which will beautify and attract the home city to strangers and not only to them but to the permanent dwellers.

There were many suggestions in those rumors which should afford the people of Quincy ample thought. They have presented many stubborn facts which are indisputable that for a city of its size and traditions there are many things lacking which could add to the comfort and welfare of the people, beautify the city, and prove beneficial and economical in the long run.

THAT DUST NUISANCE.

The dust nuisance at the Quincy railroad station is at all times bad enough, but it is frequently intolerable. The greatest annoyance is experienced during the passage af express trains when the hot, dry, and dark-colored dust is lifted up as by a broom and swept the entire length of the platform until one can imagine being in a Sahara sand storm. Then when it is windy this material is picked up by the elements and wafted down upon and across City Square like a great black cloud until it is almost impossible to see your hand before you.

If oil would do any good then by all means a treatment of oil should be applied, because even the oil, bad as it is under some conditions, does not begin to compare with the dust and dirt swept along by the rapidly moving trains and the wind.

WAITING ROOM.

A waiting room is sadly needed at the street railway transfer point in City Square. Thompson's cafe affords some shelter for people, and the awnings protect somewhat from the heat and sun. But take it during a rush hour, a holiday or Sundays, if it is unhappily hot or a storm breaks, people cannot intrude in the restaurant and occupy all the space. Some of the floor space is needed for patrons, and then a great many people are discommoded. An adequate waiting room with proper facilities, lavatories and the like is very much needed in this section when the traffic is taken into consideration.

AIR FLIGHTS.

It was very profoundly announced the other day that Sir Thomas Hipton had taken his first air trip with Grahame White. If memory serves us that the sporting Irish baronet had right that was about the fourth time made flights. He made three distinct attempts to lift the America cup and each time found himself hopelessly "in the air," so much so that a parachute was of no particular use to him. But aside from his flights in the air or fancy, whichever one may desire to call them, Sir Thomas proved himself a thorough sportsman. He agreed with Mr. Grahame White that the time would arrive when bookings would be made for London to New York and vice versa by the air line, but that it was a long time distant before such an innovation would be witnessed. While acknowleding the sport there was in air flying, Sir Thomas could not be wooed from his old love, the sea. He declared that there was no sport which could compare with it for health and real enjoyment and in this view there are thousands who heartily agree with him, although 999 out of each 1,000 may not be able to indulge in the pastime on the lavish scale in which the great tea man does when the season opens.

IN BANKRUPTCY.

William H. Greenwood a salesman of Quincy has filed a petition in bankruptcy. He owes $6,883 of which $10 is for taxes; $105 is secured and $6,767 is due to about 125 unsecured creditors. His assets are $165.

COMMITTEE CONFERENCE

At Boston on the Waterways Convention Next Month

CRANE ATTENDED

Frank Fessenden Crane, Chairman of the Special Committee of the Quincy Board of Trade to arrange the details of the trip to New London, Conn., to attend the Convention of the Atlantic Deeper Waterways Association was in conference at the Hotel Essex Thursday evening, with Charles E. Lewis, Secretary of the Massachusetts Real Estate Exchange, and Wilfred H. Schoff, of Philadelphia, Secretary of Atlantic Deeper Waterways Association, to complete the details.

Everything points to the largest and most enthusiastic convention ever held by the Waterways Association.

SHAWONDASEE VAUDEVILLE

Show to Close With Opera Followed by Dancing

The Shawondasee club of North Weymouth Bluffs, gives its annual Vaudeville show this evening at 8.15 o'clock. Judging by the advance news, it promises to eclipse all previous ones.

Among the numbers there will be: "Adolph and Jerry" Dutch-Irish comedians.

Violin solos by seven year old Miss Beatrice Griffin.

Classic dancing by Miss Alice Swift.

"Mosher and Knapp" comedians.

Reading by Miss Isabelle Davis.

Four hands-piano selections by Miss Bizzozero and Mr. Barraja.

Ending with the first act of the opera "Faust" by Gounod in costume and full setting.

"Leo Piana" a well known opera tenor, in private life Leone Stroppiana will sing the part of "Faust," while Barraja-Frauenfelder of this city will sing the part of "Mephistopheles."

After the show there will be dancing.

Mr. and Mrs. T. Ray Blanchard have charge of the entertainment.

BEVERLY TAX RATE

Remains Same Despite Large Increase in Valuation

The Beverly assessors have announced the tax rate in that city at $15 the same as it was last year.

The total valuation is $39,214,440, the largest in the history of the city, a gain of $141,065, on the personal property, and $813,890 on realty, a total increase of $954,865.

The polls totals 6,053, a loss from last year of 66, but two wards, one and four, showing gains and all the other wards losses. The assessors based the rate on a total tax of $600,322.60, which included $4,013.78 overlay, $489,739.87 city tax, $55,500 state tax, $50,784.95 county tax and $284 state highway tax.

FIRST HIGH SILK HAT.

It is recorded that in 1797 one John Hetherington walked down the Strand in London in a "strange high hat." This was the first silk hat worn, and the wearer was seized, brought before the lord mayor and accused of disorderly conduct and of inciting people to riot. He was found guilty and heavily fined.

MAJOR SARGENT TO RESIGN.

Major Charles F. Sargent, of Lawrence, commanding the first battalion field artillery, M. V. M., who is now on his thirty-second consecutive tour of camp duty at Barnstable, sent word to Lawrence announcing his retirement from the service to take effect in December. Major Sargent's battalion includes batteries A of Boston, B of Worcester and C of Lawrence. He has been in the service 32 years.

PROVIDENCE IS OPENING SCENE

For Leader of Progressive Party In Campaign

ROOSEVELT ASSAILS BOSSES

People Fight For Opportunity to Pay Admission to Halls—He Says Party Is Here to Stay and That It Is Not a One Man Movement—No Fusion For Rhode Island Is Plan of Third Party Adherents

Providence, Aug. 17.—Colonel Roosevelt made the opening speech of his campaign as the Progressive candidate for president, in this city last night.

Thousands fought for the privilege of paying to hear the colonel speak.

He said that he started his fight here because Rhode Island was much like his own state of New York, controlled by the bosses. The colonel explained to the thousands of people who jammed Infantry hall and the opera house, that he had not come into the state in the primary contest because then the people had no say, but that now they could express their opinions.

That there is at least intense interest in what Roosevelt has to say in the presidential contest was evidenced by the great crowd which turned out to meet him.

In the very rooms of the Narragansett where in times past the old blind boss, Senator Brayton, and Senator Aldrich framed up the plans for the Republican party and issued their orders Colonel Roosevelt, in a conference with Progressive leaders said that his slogan of battle was no quarter to the enemy, no fusion, but a straight out third party fight for governor and the entire state ticket in Rhode Island.

The reception given Roosevelt on the opening night of his campaign was significant of his strength in New England. The people fought with the police to secure admission to the two big halls where the candidate spoke. In Infantry hall the police were unable to control the crowd and they broke down the doors. When the colonel arrived at the station 5000 people were there to geret him. The main street was lined with people rows deep, and from out of the windows of the business offices hundreds of people leaned to wave their handkerchiefs to greet the ex-president.

At the outset of his speech, Roosevelt denied that the Progressive party was a one man movement.

"Right at the outset," he began, "I wish to answer a question that has been put to me two or three times since I reached Rhode Island. Men have asked me if this movement is going to go on or if it is just a movement which is connected with me. I want to answer that right at the outset. This movement is going on just as sure as fate. This is a real movement, springing from the needs and hearts of the people of the United States.

"The only part that I have had in it is that perhaps I have brought it on two or three years learlier than it would have come anyhow."

TAFT SPEAKS TO EDITORS

First Public Talk Since Date of His Notification

Washington, Aug. 17.—President Taft made his first political speech since that he made when notified of his renomination.

Addressing members of the Maryland Republican Editorial association in the East Room of the White House, he declared buntly that presidential electors were "dishonest men" if they let their names appear on the Republican ballot and intended to vote for the candidate of another party.

He asserted that those who were not for the Republican party were against it, and should get out of the way.

"All we ask is a fair fight. A man cannot be in the Republican party and in a third party at the same time and should be compelled to make his selection," said the president. "Regularity or feeling of regularity and respect for the Republican party for what it has done, what it is capable of doing, are going to bring over into the Republican party many a man who has been doubtful, and it is going to increase that number, in my judgment, as we approach the election. It is, therefore, essential that we make the cleavage as clear as it can be made, so that those who are Republicans shall be Republicans, and those who are with the bolters shall bear their name and title, and not be Republicans and bolters, because they cannot be—at least they ought not to be in all fairness."

Bay State Speaker In Detroit

Detroit, Aug. 17.—The fight of the women of Michigan for the ballot was on in earnest following the opening of the campaign here when Miss Ina Hultin, pastor of the Unitarian church of Sudbury, Mass., made speeches on the principal street corners from an automobile. Large crowds gathered about the speaker at each stop.

COUGHLAN IS UPHELD

Acted as Town Moderator, Charged With Pernicious Political Activity

Washington, Aug. 17.—Representative Ernest W. Roberts has triumphed over the civil service commission in his effort to secure an executive order declaring that a moderator of a town meeting elected on the day of the meeting from the floor shall be exempt from the pernicious political activity clause of the civil service rules. The case arises from the action of the civil service commission in an attempt to discipline John E. Coubhlan, a clerk in the Boston postoffice, for service as moderator of the Revere, Mass., town meeting last spring. The political enemies of Mr. Coughlin brought the matter to the attention of the civil service commission, declaring that he had violated the rules of the commission by serving in a political office while also an employe of the classified civil service.

The commission investigated and reported adversely to Mr. Coughlan, and Representative Roberts took up the case with President Taft, who immediately expressed his sympathy with the view that the position of town moderator is not a political office of a character to bring it within the inhibition of the civil service rules. The president requested a second report from the civil service commission, and this, as rendered a few days ago, was adverse. Representative Roberts has been informed by the president that he had decided to ignore the view of the commission and would issue an order exempting all moderators of town meetings elected from the floor from the operation of the rules. This order, of course, will be effective in every state where the town meeting system exists.

HAVERHILL OFFICIALS REBUFF POLICE

On Request For Warrant For "Peggy Love"

Haverhill, Mass., Aug. 17.—While the police struck against a snag when they sought to take out a warrant for the arrest of Miss Margaret Trevor, the "Peggy Love" of "The Arcadians," on the charge that she had fired at and wounded Thomas Nickerson, manager of the Haverhill Gas Light company, this did not deter them from resuming the search for that young woman.

The refusal of the court officials to grant a warrant has served to renew claim advanced in this city that the case is to be suppressed, at all costs. It is said the chorus girl is being hidden in or near this city.

Chief Inspector Shannon went to the district court and asked that a warrant be given him for Miss Trevor, known to the stage as "Margaret" or "Peggy Love," charging "assault upon Thomas Nickerson." It was summarily refused by Clerk of Court Sargent.

This curt dismissal of the police by the court official was followed later by statements from a man closely connected with the case to the effect that Miss Trevor was in Haverhill and had not left the city since the shooting.

MOVING PICTURE COMBINE

Now Object of Most Important Government Suit

Philadelphia, Aug. 17.—The federal government attacked the so-called motion picture trust in a civil suit filed here for the dissolution of the Motion Picture Patents company and the General Film company.

This combination includes all but one of the prominent moving picture film concerns, is accused of combining to monopolize the business even to the extent of increasing or decreasing the number of motion picture theatres, in which they have no proprietary interest.

Washington, Aug. 17.—The moving

Washington, Aug. 18.—The moving picture anti-trust suit is regarded by the department of justice as one of its most important moves under the Sherman law as it squarely asks for a judicial determination of the relation of that statute to the patent laws. The suit will test the right of corporations and individuals to join their respective patent monopolies into one big monopoly through alleged combinations and agreements. These issues it is declared are brought out more forcibly in this suit than any pending anti-trust litigation.

Compromise Bill to Be Offered

Washington, Aug. 17.—As a result of the failure of the house to pass the legislative, executive and judicial bill over the president's veto, a majority of the members of the sub-committee of the house appropriations committee voted to retain that clause of the bill abolishing the commerce court, but to strike ou that limiting the tenure of government clerks to seven years.

Down the Rhine.

"Look at this beautiful castle."

"Don't bother me. How can I read the guidebook if you keep pestering me to look at rocks and castles?"—Washington Herald.

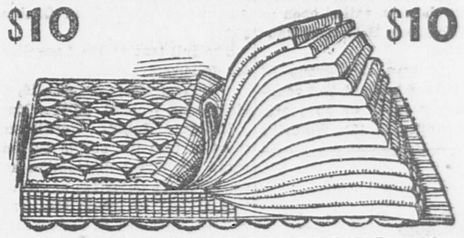
"THE SECRET OF SUCCESS IS TO BE READY FOR ONE'S OPPORTUNITIES"—DICKENS.

It is not enough to know an opportunity when you see it; you must be prepared to grasp it and make it your own.

Moral: A Bank account helps you to be ready for opportunities.

GRANITE TRUST CO.

Here's a Matchless Mattress
AT A MATCHLESS PRICE
$10 $10



KINCAIDE'S SEA ISLAND FULL FELT MATTRESS

This wholesome mattress is made of 50 pounds Pure White Felt in soft, downy, sleep-inviting layers. Very Best Quality Fancy Drab Ticking, with Turkish ed ge that stays square and shapely for years. Built to bring $20.00, and well worth it. The maker made us a special price on a large lot for our August sale, and while they last we'll "let 'em go" at JUST HALF PRICE $10.00

All Grades Good Mattresses in our Big Bedding Department priced from $1.75 up

Remember our August Sale Now Going On Presents Many Equally Attractive Offerings throughout our Five Floors. Easy Terms and Free Delivery, COME

HENRY L. KINCAIDE & CO.
Store Closes August Wednesdays at 1 P. M.
Furniture--Pianos--Rugs--Ranges

SENATORIAL CONTEST

(Continued from Page One.)

basis of "Quincy having no right to seek the nomination for senator this year, as it is not Quincy's turn."

We will disregard your inconsistency on this point after having taken the Representative nomination last year away from Canton as you did, and to whom it belonged according to your present argument on the senatorial situation. When the rotation in office system was in vogue, the units were Quincy, Weymouth, Milton, Hyde Park and the group of towns remaining, namely Holbrook, Randolph, Braintree and Canton. As a matter of fact, the latter unit, the group of towns, has not had a senator for some eighteen or twenty years. Therefore, taking it on your own argument, it is their "turn" and not Milton's more than Quincy's.

In the interest of your suggestion harmony and justice, I therefore propose, if you are really sincere in your argument, that you join with me in withdrawing from the contest and allow the group of towns to place their nominee before the voters of this district. I shall withdraw in their favor immediately if you and the other candidates outside the group of towns mentioned will do the same. Otherwise, a candidate from Hyde Park and yourself from Milton, I cannot see that Quincy is intruding upon the "Politician's unwritten law" that offices shall be handed around without giving the people a chance to decide for themselves by direct primaries as to who shall be their candidate, one whit more than Milton.

My withdrawal therefore awaits yours.

Yours very truly,
L. F. R. Langelier.

VACATION TRIP FOR VETERANS.

The plan to give the Brockton veterans a two weeks' vacation trip to the southern battlefields is assured.

The sum of $600 has already been raised and the prospect is excellent for raising all that will be needed.

As planned now, the veterans will start from Brockton the first part of September and for two weeks will travel over the routes of their campaigns fifty years ago.

READ LEDGER ADVS.

NEW COLD STORAGE LAW.

Taking the Massachusetts cold storage law passed last winter by the Legislature as a basis, the annual convention of the American Association of Food, Dairy and Drug Officials drew up a cold storage bill which they will try to have adopted as a federal regulation for interstate shipments.

The members of the Boston Fruit and Produce Exchange, who are vitally interested in the cold storage problem, are highly gratified to know that the efforts of the exchange in behalf of sane legislation have been rewarded, and that the law, in the framing of which they took such an important part, is placed before the world as a sample for the national Congress to follow.

A Human Sieve.

Binks—Why do you call him the human sieve? Jinks — Because everything he takes up falls through.—Cincinnati Enquirer.

No man was ever discontented with the world who did his duty in it.

D. E. WADSWORTH & CO. Inc.

MARK-DOWN SALE

COATS
SUITS
SKIRTS
WAISTS
DRESSES

THE SHIRT WAIST STORE

The Social Realm

Lyndon Gurney of Walker street is spending the week with his family who are at Islesboro, Maine.

* * *

Mrs. Mary J. Zoller of Standish avenue is leaving today for Danbury, New Hampshire, where she will be at Inland Farm for two weeks.

* * *

Mrs. George Sherwin and son Gordon are spending the week with relatives in Portland, Me.

* * *

Miss Elsie Symonson of New York, has returned home after a month's visit with her cousins the Lars Larson's of Nightingale avenue.

* * *

Mr. and Mrs. J. C. Fuller of Botolph street, entertained an auto party from Providence several days last week.

* * *

Miss Ethel Blair of Hancock street, Wollaston, and Miss Grace Barry of East Milton, are at Hampton beach, New Hampshire.

* * *

Mr. and Mrs. Harvey Holt and daughter Eleanor of Botolph street are making a weeks vacation with Mrs. Holts sister Mrs. Walther in Duxbury.

* * *

Miss Marjorie Welch left Friday for a few weeks at Randolph, Vermont.

* * *

Mrs. George Burr of Billings street is visiting her parents who reside in Framingham.

* * *

Miss Anna L. Safford of Hancock street leaves today for a two weeks' stay at Kittery Point, Maine.

* * *

Miss Barbara Everett of Elkins, N. H., has been visiting with Ruth Beeman of Botolph street.

* * *

Miss Alice G. Thompson of Arlington street and Miss Edna Crockett of Pierce street are leaving Monday for a two weeks' sojourn at Kearsarge, New Hampshire. They will be registered at The Brookside.

* * *

Mrs. P. J. Gyllensvard of South Bend, Indiana, is visiting at the home of H. G. Beeman on Botolph street.

* * *

Miss Katherine Roche of School street leaves today for a few weeks' stay with friends at North Woodstock, N. H.

* * *

Mr. and Mrs. Charles Letteney and daughter Marion of Webster street are at their cottage in Asbury Grove.

* * *

Miss Nellie V. King of California avenue and Miss Nancy Corcoran of Grove street returned Monday from Newton, New Hampshire, where they enjoyed their vacation at the Rose Bud cottage.

* * *

Herbert O. Cassidy of Edwin street, Atlantic, has returned from a ten days' vacation spent in St. John.

* * *

Miss Minnie E. Donovan of Brook avenue has returned from Hull and has gone to Onset where she will be the guest of Mrs. Anna Dolan for the rest of the month.

* * *

Everett A. Barber and daughter Miss Julia A. Barber of Webster street Atlantic, have returned from Providence where they have been visiting relatives.

* * *

Mrs. J. F. Sutherburg of Rawson road, Norfolk Downs has returned from a pleasant trip to St. John.

* * *

Miss Isabel Rag of Holmes street, Norfolk Downs is the guest of friends in Dedham.

* * *

Mrs. Edgar A. King of Clay street and her sister Miss Adelaide Pfaffmann of Clay street are at Harvard, Mass., for two weeks.

* * *

Miss Lillian Sutherburg and Miss Henrietta Robinson of Norfolk Downs have returned to Cheever, New Hampshire, where they will resume their teaching.

* * *

Miss Rachel Alden Monroe of Edwards street has been enjoying a two weeks' vacation, part of it being spent at Onset.

* * *

Robert Keay of Mattapan, is spending the week with his cousin, Herman Keay of Atlantic street.

* * *

Miss Katherine C. Walsh and Miss Margaret Walsh of Quincy avenue are leaving today for North Woodstock, New Hampshire, for a two weeks' stay.

* * *

Rev. and Mrs. G. W. Palmgren and Mr. and Mrs. J. A. Sutherland visited Mt. Washington on Thursday and sent post card greetings to some of their friends.

Among the fall marriages announced is that of Miss Katherine Saltonstall of Milton and Mr. Peter B. Weld of Dedham.

* * *

Miss Katherine Hendri is the guest of Mrs. J. Hendri of Squantum street.

* * *

Cecil and Cyril Brigham of Atlantic street are spending the week with relatives in Worcester.

* * *

Mr. and Mrs. Maurice A. Duffy and children of Milton left Thursday in their touring car for New York city and the Berkshires.

* * *

Miss L. Leah Hennigar of Safford street has returned from Smith Falls, Canada, where she has been for five weeks.

* * *

Mr. and Mrs. H. Winfred Jacobs of Mattapan announce the engagement of their daughter Helene Marsh to Mr. Charles H. W. Goodwin also of Mattapan.

* * *

Mrs. Edward Burkhardt of Billings street, who had not regained strength since the birth of her boy, Roger Frederick, is much improved in health.

* * *

Mr. and Mrs. E. L. Burdakin of Dedham are at Camp Taconet, Belgrade lakes, Maine.

* * *

Mr. and Mrs. Millard F. Baker are at their home on Walker street after spending the summer at their cottage in Nantasket.

* * *

Mrs. Ellen F. Bush of South Quincy left today for Bradford, N. H.

* * *

Mrs. George Height, Sr., of Billings street, has returned from Higgins Beach, Maine, where she has spent the summer with relatives.

* * *

Mrs. Aurelia Hubert and Miss Eva Hubert of Water street are at North Conway, New Hampshire, for an indefinite stay.

* * *

Eliot C. Johnson of Hancock street, goes to New Hampshire today for rest and recreation for two weeks.

* * *

Dr. and Mrs. F. A. Bartlett of Billings road, have returned from a short vacation and auto trip to Lake Sunapee, New Hampshire.

* * *

Miss Ethel Ann Brain of Fayette street, Wollaston, is the guest of her aunt, Mrs. J. L. Hoyle of Riverside. Later they will visit the Maine coast.

* * *

W. Cameron Forbes, Governor-General of the Philippines, who is stopping on the South Shore during his six months' leave of absence, is to have a house built at Westwood of Philippine woods, some of the timber being mahogany, and all of it in sawing, grain and other qualities greatly superior to what is to be found in the ordinary American lumber yards. One shipment has already arrived, and more is to follow.

* * *

Mrs. Carolyn Wilkinson of East Squantum street is enjoying a few weeks at George's Mills, Lake Sunapee, New Hampshire.

* * *

Miss Maude Alletzhausser of 36 Appleton street is spending her vacation with her mother's uncle Mr. Joseph B. Lord of New York City formerly of Quincy, and at Fairmount.

* * *

Misses Ethel and Grace Parry of Barre, Vt., are visiting their aunt Miss C. S. Hubbard of Billings street, Atlantic. The Misses Parry formerly lived on Pleasant street, Quincy.

* * *

Mr. and Mrs. A. H. Miller of State street, East Milton, have returned from a two weeks' visit in Maine.

* * *

Judge and Mrs. Albert E. Avery are at Fitzwilliam, N. H., for their annual vacation.

* * *

Miss Cynthia Louise Cowing, daughter of Mrs. Lucinda M. Cowing of Quincy avenue, and Mr. Cyril Durward Bond of Lawrence, were married Monday afternoon at the home of the bride's mother by Rev. Rufus H. Dix, pastor of the Universalist church. Mr. Bond is secretary of the Y. M. C. A. at Lawrence, and they will spend their honey-moon at Silver Bay, N .Y.

* * *

Miss Estella Cannon is enjoying a three weeks' rest at the Oak Grove hotel, Boothby Harbor, Maine.

* * *

Mr. and Mrs. J. H. Tower of North Weymouth with Mrs. C. W. Cushing and Miss Hazel Clark as guests are touring the White Mountains by auto.

(Continued on Page Six.)

CLEARING THE HARBOR

Engineer Smith Helped Blow Up Henderson's Point

David R. Smith, the engineer having in charge the work of clearing out the harbor, near the Quincy Yacht Club, comes from Portsmouth, N. H. He has been engaged in many engineering enterprises for the government the past few years and was connected with the performance of blowing up Henderson's Point, in Portsmouth, N. H. This was one of the most delicate of engineering problems and was successfully accomplished without any damage to the harbor or city. Mr. Smith is making good progress with the work he has in hand in Quincy.

BROCKTON COW BEST MILKER

Tests Made Indicate Creamella Vale Is a Wonder

Creamella Vale, queen of the world famous Holstein herd of Dutchland farms, owned by the wealthy shoe manufacturer, Fred F. Field, of Brockton, is already hailed as the world's greatest milk producing cow.

Under the supervision of experts from the State Agricultural College, the royal cow is being tested for the period of a year. In nine months the cow has produced 23,558.8 pounds, or about 11,775 quarts. Without any doubt the cow will produce close to 29,000 pounds of milk in the 12 months while the present world record is 27,432 pounds. At the market price of milk Creamella's output for the 12 months will be over $1300. She is the mother of Dutchland Sir Ragapple Creamella, a calf that was bought today by Henry Hale of Colebrook, N. H., for $3,000; she is also the mother of several coming champions that have already established world's records for younger cows for single days, weeks and six months.

BLUNT HELD FOR GRAND JURY

William A. Blunt of 411 Salem street Medford, chauffeur for M. M. Converse of Medford who was driving the auto which killed Officer John W. Powers of the Middlesex Fells Park police station, when he was riding his motor cycle on Salem street, Medford, Thursday, was held in $2,000 by Judge Riley at the Malden court yesterday. His case continued until August 22.

DANCING PARTIES.

The Wollaston and Squantum Yacht clubs will hold dancing parties at their respective club houses this evening.

ANNUAL REUNION.

The annual reunion of the Washington M. French Hose Company will be held at Houghs Neck, one week from today, Saturday, August 24. G. V. Bowditch is chairman of the executive committee having the affair in charge. In order that he may perfect his plans it is necessary that he should know all who are to attend before Wednesday.

VETERANS IN REUNION.

The annual reunion of the 3d Massachusetts Heavy Artillery Association, held Friday at Salem Willows. There are no members of the Paul J. Revere who served in the 3d Artillery, although George Carney of Atlantic served in Company A 1st Massachusetts Heavy Artillery and Paul W. Coska of Washington street served in Company I, 4th Massachusetts Heavy Artillery.

BOULDER MONUMENT.

Boston Congregationalists are especially interested in the placing of a mammoth boulder from Chester, Vt., at the mouth of the Williams river to commemorate the spot where the first Protestant sermon was delivered by a member of that denomination in the Green Mountain State.

WARD THREE TOOK REVENGE

On Their Ward One Sisters, Walloping Out Victory

IN THE DANDY FOURTH

The girls base-ball team from South Quincy sprung a big surprise yesterday afternoon when they took a trip down to Ward One Playgrounds for their return game. Ward One defeated the Ward Three girls last week by a large score and expected to repeat, but the visitors took advantage of every misplay and besides hitting the ball to every corner of the lot, they ran bases like "big-leaguers."

The home team went to bat first as they had won the toss last week and had their "outs," so the visitors had the advantage of the last raps yesterday. The crowd of over 300 went wild when the home team rolled up three runs the first inning, while the best that the Ward Three girls could do was to tally once. In the second inning neither team scored. Grace McKenzie holding the heavy hitters of the home team to a scratch hit and compelling them to bat easy grounders for two outs and a strike-out making the third. Ruth Allen struck out all three of the visitors in their half of the inning. In the third, Ward One scored three more tallies and Ward Three made two, making the score read six to three in favor of the home team. The fourth saw the blow-up of the home team, for Ward Three made 10 runs by hard hitting loose fielding of their opponents. Nothing daunted, the Ward One girls came right back and hung up five large tallies making the score 13 to 11 in favor of the visitors. The sixth inning saw the last of the scoring, when the home team made 2 runs and the visitors made four. Elizabeth Johnson proved to be the heavy hitter in this inning as she lined out a beauty to right field with three on the bases, bringing the Ward Three total up to 17. The Ward One girls did not get on the base in the last time at bat and as the game was limited to 7 innings the score remained at 17 to 13. Two double plays featured the game, each side making a play of this kind; the visitors killing off a promising rally in the sixth inning.

The third game of the series will be played on the closing day, August 28th at Ward Three. Both teams are going to spend about three days in practice for this event and it ought to prove a good game.

After the ball game was over, an exhibition game of "slug" ball was played, Ward One winning out by the close score of 16 to 15.

BOSTON AGAIN FOR ARCHERS

The end of the 34th annual meeting of the National Archery Association of the United States came last night, when the archers gathered at the University Club, Boston, to elect officers for the year and to hear the official announcement of the scores made during the four days' shoot.

The following officers were elected: Burton Payne Gray, Boston, president; Cyrus E. Dallin, Wallace Bryant, Boston, Dr. O. L. Hertig, Pittsburg, vice president; Ellis Spear Jr., Boston secretary-treasurer; Dr. E. B. Weston, Chicago, Dr. R. P. Elmer, Wayne, H. B. Richardson, Boston, W. H. Wills, New York, executive committee. The meeting next year will be held in Boston.

The records of the events showed that Mrs. Witmer Taylor of Chicago lost none of her prowess and she kept her place as National woman champion archer of the United States.

NORTH WEYMOUTH.

Mr. and Mrs. James Fitzpatrick of North street welcomed a baby daughter last Saturday.

Miss Mildred Clapp of Shaw street was surprised by thirty of her friends on Tuesday, who presented her with linen, cut glass and silver. Music games and a lunch were enjoyed.

A son was born Sunday to Mr. and Mrs. W. L. Buckley.

James H. Pratt of Milwaukee, Wis., is on a visit to his mother, Mrs. Josiah H. Pratt of Sea street.

The Pilgrim Congregational church has extended a call to Rev. Henry Clarke of Millers Falls.

(ADVERTISE.)

NEWS ITEMS FROM MILTON

Rev. and Mrs. Arthur Gregg have returned from their vacation in New Hampshire.

Mrs. Percy E. Sheldon of East Milton is recovering from injuries and shock received in the Crescent avenue disaster.

Josiah Babcock has returned from Silver Lake, N. H.

Mrs. Stephen Bianchi and Miss Marie of Willard street are at Winthrop.

Mr. and Mrs. F. A. Ingersoll of Bates road have returned from Magnolia.

Thomas Hope of Hope avenue is entertaining his son and wife, Mr. and Mrs. Henry Hope, of Vermont.

Rev. Carl P. Mills will preach Sunday evening at 7.30 at the Church of Our Saviour.

Charles Wood of Adams street, was operated upon, Tuesday, for appendicitis, and is on the road to recovery.

John J. Gallagher of 582 Adams street is in the field for the Democratic nomination for representative.

It is planned to have a grand pageant of Milton history on Columbus day, under the auspices of the Milton Historical society.

The Walter Baker Co., has started work on a new concrete dam at Central avenue.

William Johnstone and Walter Farrell of East Milton are at Silver Lake, N. H. enjoying a two weeks' vacation.

The Misses Nettie and Josephine Flynn of Church street are visiting at Bristol, Maine.

Miss Helen Duncan of Otis street has gone to Little Compton, R. I. for her annual vacation.

Miss Florence Thrasher of Brackett street is enjoying her annual vacation at North Conway, N. H.

Robert R. Twingon of Newark, N. J., is visiting relatives on Adams street.

George Kelly of Belcher Circle has returned from a brief stay in Buffalo and New York.

Selectman Philip S. Dalton of Russell street has joined his family at Isleboro, Maine, with whom he will remain until early in September.

Miss Grace F. Tucker of Granite street has gone on a two weeks' vacation to the White Mountains.

Thomas F. Crockett of Abington is spending a few days with relatives on Brackett street.

WEYMOUTH.

The selectmen have appointed election officers and designated the polling places for the caucuses of September 24. The engine houses will be used in precincts one, three, five and six, the Odd Fellows opera house in precinct two, and Hose house in precinct four.

The Committee has been very successful in raising funds for Old Home Week.

John Sullivan, an employee of the Old Colony Gas Co., was overcome by gas on Thursday while tapping a main on Washington street.

William Maybury will be one of the judges at the Chelsea firemen's muster next Thursday.

Rev. W. H. Bolster, a former pastor of the Union Congregational church, at South Weymouth, died suddenly on Tuesday at the home of his brother at South Paris, Maine. He leaves a widow and five children.

MAGAZINE WRITER SHOOTS PROWLER

Body Found In Road Near His Poultry Yard

Bridgewater, Mass., Aug. 17.—David D. Farnsworth, a magazine writer and a raiser of fancy poultry, surrendered to the police after the body of Thomas Hagan, a gardener, had been found some distance from Farnsworth's poultry yard. He pleaded not guilty to a charge of manslaughter in the Brockton police court, and was held in $1000 bonds for a hearing on Aug. 22.

Farnsworth told the authorities that he was awakened shortly after midnight by suspicious noises coming from his hennery. With his wife, he went out doors to investigate. Mrs. Farnworth carried a revolver, while her husband was armed with a shotgun. They saw a moving figure in one of the henyards and both fired, it was alleged. The man disappeared and Mr. and Mrs. Farnsworth went back into the house.

In his own defense, Farnsworth declared that he had lost forty-nine chickes Monday night and twenty more Wednesday night.

The magazine writer formerly lived in Wilmette, Ills., moving east several years ago. He located in Abington, but came here about a year ago and established a poultry farm. The victim of the shooting was 45 years old.

Having Trouble With Your Appetite and you don't seem to care for food? Why not tempt the palate with a few dainty dishes prepared from



BORDEN'S Malted Milk

IN THE SQUARE PACKAGE

composed of rich creamy milk and cereal.

You will be surprised at the recipes you will find in the unusual Recipe Book, which, with free trial package, you can get from your druggist or from

Malted Milk Department

BORDEN'S CONDENSED MILK CO.

New York City

Geo. Wm. Bentley Co., N. E. Selling Agents, 192 State St., Boston, Mass. Telephone Richmond 336

EXTRACT FROM

PATCH'S ALMANAC

About this time it is advisable for the householder to fill his coal bins, against the the cold blasts of winter.

C. PATCH & SON, Inc

1422 Hancock Street

SUNDAY SERVICES

ELEVENTH SUNDAY AFTER TRINITY

FIRST CHURCH OF CHRIST, SCIENTIST—Quincy, Alpha Hall, cor. Hancock street and Cottage ave. Morning service and Sunday school at 10.45. Subject, "Soul." Golden Text; "Oh that men would praise the Lord the Lord for his goodness, and for his wonderful works to the children of men! For he satisfied the longing soul, and filleth the hungry soul with goodness." Psalms 108: 8,9 Wednesday 7.45 P. M. a testimony and experience meeting. Reading room open from 3 to 5 P. M., week days, holidays excepted. All are welcome.

BETHANY CONGREGATIONAL CHURCH — Junction Hancock and Chestnut streets. Rev. Benjamin A. Willmott, Pastor. 10.30, Morning Service. Preaching by the Rev. Gerhart A. Wilson. morning and evening. 12.00, Bible School. 6.15, Christian Endeavor. Thursday evening service 7.45.

INTERNATIONAL BIBLE STUDENTS ASSOCIATION, (undenominational) New Colonial Hall, Hancock Building, Quincy Center. Divine services at 3 P. M. Lectures every Sunday on most important and interesting topics Lecture next Sunday by A. M. Saphose. Subject: "The desire of all nations." Hag 2:7 All are welcome. No collection.

CHRIST CHURCH, EPISCOPAL—Quincy, corner Elm street and Quincy avenue. Rev. Richard E. Armstrong, rector. Holy Communion at 8 A. M. Morning prayer and sermon at 10.30. Evening service discontinued during August.

FIRST U. P. CHURCH—Fort Square, Rev. A. M. Thompson, pastor. Residence, 198 Whitwell Street. 10.30 A. M. Morning service. Rev. J. W. M. Crawford of Windsor, Nova Scotia will preach at both services. Sabbath School and Men's League at 11.45. Y. P. S. C. E., 6.30. Special music. Every one welcome.

HALL PLACE M. E. CHURCH—West Quincy Rev. T. C. Martin, pastor. Residence, 12 Hall place. Morning worship at 10.30. Subject: "The sins of the good men of the Bible and what they mean to us." Sunday School at 12 M. Evening service at 7 P. M. Subject: "The wonders of God and man," as seen on my vacation trip. A cordial welcome for all.

ST. CHRYSOSTOM'S EPISCOPAL CHURCH—Hancock street, Wollaston—Rev. Frederick H. Steenstra, rector, residence, the rectory, 523 Hancock street. 10.30 Morning prayer and address. The 8 a.m. service discontinued during August.

QUINCY REGISTRY FOR NURSES

20 Whitney Road, Quincy Mass.

Will supply trained and practical nurses, attendants and nursery assistants. No charge will be made to those applying for Nurses.

Mrs. E. L. CRANE, Registrar, Tel. Quincy 131-2

FADS OF FASHION.

Steel beads are now combined with white pearls for trimmings.

Boudoir slippers or brocade are made to match brocade tea gowns.

Plain gored skirts are much liked for practical and inexpensive suits.

Fashionable skirts have accordion or side pleating set upon a deep yoke.

Many of the new suit coats have a little fulness shirred into a belt.

Late summer hats in fine tulle have bands and draperies of maline lace.

One occasionally sees colored sacques worn over white wool skirts.

Carved crystals set with diamonds have been lately introduced in jewelry.

Soft faille silks will be used again this fall for combinations and garnitures.

Satin crepes are as great favorites as satin charmeuse for day and evening gowns.

On the big velvet hats already shown for fall one sees Paradise plumes with cut ends to carry out the fashionable effect of flatness.

Blouses for the half season and autumn days are made to harmonize with their skirts. The most attractive have long sleeves and ruffled cuffs.

For holiday wear some women choose colored coats to go with their striped woolen silk skirts, the coats being the color of the stripe.

A peculiarity of some of the new charmeuse and velvet coats is that they are quite short in front and reach almost to the skirt in the back.

YOU need the Ledger every day.

MATTSON & LUNDGREN

Contractors and Builders

We build Houses and repair old houses at the lowest price.

83 Garfield St., Quincy

Sept. 14 6t

GREENLEAF SCHOOL

40th year. Fall term begins Monday, September 23, 1912

For particulars address

MISS JOSEPHINE WRIGHT,

54 Revere Road - - Quincy

Aug.5, tf M W S

Children Cry for Fletcher's

CASTORIA

The Kind You Have Always Bought, and which has been in use for over 30 years, has borne the signature of Chas. H. Fletcher and has been made under his personal supervision since its infancy. Allow no one to deceive you in this. All Counterfeits, Imitations and "Just-as-good" are but Experiments that trifle with and endanger the health of Infants and Children—Experience against Experiment.

What is CASTORIA

Castoria is a harmless substitute for Castor Oil, Paregoric, Drops and Soothing Syrups. It is Pleasant. It contains neither Opium, Morphine nor other Narcotic substance. Its age is its guarantee. It destroys Worms and allays Feverishness. It cures Diarrhœa and Wind Colic. It relieves Teething Troubles, cures Constipation and Flatulency. It assimilates the Food, regulates the Stomach and Bowels, giving healthy and natural sleep. The Children's Panacea—The Mother's Friend.

GENUINE CASTORIA ALWAYS

Bears the Signature of

Chas. H. Fletcher

The Kind You Have Always Bought

In Use For Over 30 Years

THE CENTAUR COMPANY, 77 MURRAY STREET, NEW YORK CITY.

COAL!

WHY WAIT

ORDER NOW

THE BEST

--- AT ---

J. F. SHEPPARD & SONS, Inc.

27 GRANITE STREET

TEL. 232--W June 29-tf

WHEELER'S

The Store for Ladies' Furnishings

SHIRT WAIST SALE

10 per cent reduction on all Waists for this week

WHEELER'S

City Square, Quincy

PATENTS

TRADE-MARKS and copyrights obtained or no fee. Send model, sketch or photo and brief description, for FREE SEARCH and report on patentability. 25 years experience. Send 2-cent stamp for NEW BOOKLET, full of patent information. It will help you to fortune. READ PAGES 11 and 12 before applying for a patent. Write to-day.

D. SWIFT & CO.

PATENT LAWYERS,

303 Seventh St., Washington, D. C.

PENNIMAN'S

TAXI SERVICE

Taxis and 5 and 7 Passenger Touring Cars for all occasions

C. H. PENNIMAN, Prop.

Agent for Pope-Hartford Cars

Demonstration by Appointment

Phones

Stable 207. Residence 972 W

Dec. 23-tf

Quincy Daily Ledger

THE WEATHER.

Forecast for Boston and vicinity. Sunday, increasing cloudiness possibly showers during the night and Monday. Slowly rising temperature Sunday and Monday light variable winds.

TOMORROW'S ALMANAC.

Sun rises	4.55
Sun sets	6.41
Length of day	13.46
Moon sets	9.38 P. M.
High water, A. M.	3.15
High water, P. M.	3.45

Days decrease 1 hour 31 minutes.

MONDAY'S ALMANAC.

Sun rises	4.56
Sun sets	6.40
Length of day	13.44
Moon sets	10.09
High Water, A. M.	4.15
High Water, P. M.	4.30

Days decrease 1 hour and 33 minutes.

Last Quarter, Aug. 5,	11.18 P. M.
New Moon, Aug. 12,	2.58 P. M.
First Quarter, Aug. 19,	11.57 A. M.
Full Moon, Aug. 27,	2.59 P. M.

QUINCY NOON TEMPERATURES.

At 12 M. today	75 degrees
August 17, 1911,	83 degrees
August 17, 1910,	75 degrees
Noon Maximum, 14 years	98
Noon Minimum, 14 years	87

BAND CONCERT AT WOLLASTON

The program for the Wollaston Yacht club concert Sunday afternoon by Provost's orchestra will be as follows:

March—Monstrat Viam Joy
Selection—The Red Mill Herbert
Morceau Mignon—Salut d'Amour Elgar
Waltz—Symposia Bendix
Vocal solo Selected
Adolph Restelli
Overture—Zampa Herold
March Oriental—Ylang Ylang Anthony
Trombone solo—Romance Bennet
Arthur Moore.
Waltz—Blue Danube Strauss
Selection—The little Millionaire Lampe
Vocal solo Selected
Adolph Restelli
Overture—The Bridal Tour Lavallee
Waltz—Sourire d'Avril Depret
March—The Indomitable Fulton

BRIEFS

Miss Avah Gilson is the guest of Mrs. R. P. Pray of Elizabeth, N. J.

The Rev. Mr. Crawford of Windsor, N. S., will occupy the pulpit of the First U. P. church, Fort Square on Sunday. The choir will be assisted by Miss Edel Jensen of West Somerville, at the evening service.

Mrs. Charles E. Schofield and family of Goddard street are the guests of Mrs. George MacCellan of Whitman for two weeks.

James McCullough of Sagamore street has resigned his position as janitor of Memorial church and has moved with his family to Lynn, where he and his three sons will be employed by the General Electric Light Co.

Mayor Stone and family leave today for a two weeks' automobile trip through Maine and New Hampshire. During his absence City Solicitor McAnarney will handle the reins of government.

Mrs. P. F. Morgan of New York, who was shaken up and received slight injuries in the South Boston train wreck expects to go to Wilton, N. H., to convalesce.

Marjorie and Charles Kendall of Atlantic street are spending two weeks with friends in Maine.

James Duncan vice president of the A. F. of L. has been in Atlantic City this week attending a meeting of the Executive Council. He is expected home Monday.

Some of the Quincy Bull Moose men will attend the gathering at the Point of Pines today to hear Col. Roosevelt speak.

—In our judgment, Joseph Walker can easily be elected Governor of Massachusetts. Other men may be quite as able, but they lack his experience and prestige. There is not a candidate, on any side, before the people today but is enunciating doctrines that we believe are subversive of the framework of our government, but Mr. Walker adopted them from conviction when they were not popular, while the others are advocating them because there seems to be a stampede of the people that way. Mr. Walker seems to be the safest man to tie to. He is reasonably conservative and his experience is an important factor in qualifying him for election.—Waltham Free Press.

CITY OFFICIAL ONCE A CONVICT

Charlestown Ex-Prisoner, Philadelphia Councilman

UPRIGHT LIFE BLACKMAILED

Former Thief, Pickpocket, Yeggman and Porch-Climber Serves Seven Years In Massachusetts' Penitentiary, Goes to Quaker City, Reforms, Marries and Is Elected to Office on Reform Ticket

Philadelphia, Aug. 17.—A Jean Valjean in real life was disclosed here when William Burke, elected a city councilman on the reform ticket headed by Mayor Blankenburg last fall, resigned his seat and told how, under the name of Benjamin H. Tripp, he had served a long term in the Massachusetts state prison, after a career of crime in Boston and New York. Coming to this city in 1907, after completing his sentence in the Massachusetts prison, Burke earned an honest living as a wood carver, a trade he had learned while in jail. Taking an active interest in reform politics he was prevailed upon to accept the nomination to councils. Shortly after his election he was recognized by a fellow-convict and blackmailed until, driven to desperation, he determined to resign, and tell his own story.

According to Burke's story over his own signature, for years before he became a convict at Boston he had led the life of a thief, a pickpocket, a yeggman and a porch-climber. When he was arrested previous to his conviction at Boston, he was called the "prince of flat-workers." He says he started in life as a street waif on the East Side of New York, sellig newspapers. While he was hanging around the corners of the East Side, he began that life of a crook which he now, about in his 43d year, has confessed to.

"Gopher men," the species of crooks who confine themselves to cracking and robbing safes, were the first of the underworld he fell in with. They used him, so his stoy runs, to visit establishments where they thought safes might be worth rifling. Then he drifted in with a gang of "Moll Buzzers," that class of thieves who, he explains, are pickpockets who make a specialty of snatching women's handbags.

After this, Burke says, he went west with several "yeggmen" and in Chicago, Kansas City and San Francisco in the '80s he was the associate of desperate thieves.

Upon returning to New York he became a gambler and then a sneak thief. Later he went to Boston, where, after robbing many houses, he was caught and convicted. Judge Bond sentenced him on Dec. 16, 1896, to not less than seven years.

Upon his release he settled in the northeastern section of this city, where he worked at his newly learned trade and saved enough money to buy a little cigar store. He married and has one child, a little girl, and has done nothing wrong since the gates of Charlestown swung open for him and he stepped into the world a free man.

Night and day Burke slaved and toiled to get the money that his nemesis demanded, but the more he gave the more greedy the vulture became.

The demands of his blackmailer he met as often as he could, but with each succeeding week he became less and less able to satisfy the merciless leech. Then came the confession and flight.

Mr. Burke forwarded his resignation to the council on Wednesday last, sending his wife away and himself disappearing.

Boston, Aug. 17.—According to Warden Bridges of Charlestown prison Burke, who as he stated to the Philadelphia officials, is on the prison books as Benjamin Tripp. He entered Charleston on Dec. 16, 1896, on a seven to ten-year sentence ad was released on Dec. 21, 1903. The fact that he served but a few days over the minimum term, says the warden, shows that he was a good prisoner.

This record coincides with data furnished by the Boston police. Burke was arrested in a Shawmut avenue house in the fall of 1896, they say, by Police Inspector Gaddis, charged with breaking and entering and larceny. In December of the same year he was found guilty and sentenced. After serving seven years he disappeared from Boston. Previous to his incarceration he is said to have conducted a second-hand store on Cunard street, Roxbury.

Loses Life In Chicago

Chicago, Aug. 17.—James O'Neill, who gave his residence as Boston, Mass., was fatally burned in a fire that attacked the Old Manila building at Hubbard place and Wabash avenue.

Fire Damages Hotel

Portsmouth, N. H., Aug. 17.—Fire in the Kearsarge hotel caused $6500 loss.

A BOSTON GIRL'S BUDGET.

Anti Noise Advocates Hold Convention and Arouse Hubbites to Important Crusade—The Indictment against Great City's Noises is a serious One—J. Pennell, Artist, Slurs Picturesque Boston and Gets Brickbats in Return—Harvard at Last Will Have Magnificent Library, Thanks to Mr. Widener's Munificence.

Boston, August 16, 1912—Boston's playgrounds promise to be more systematically and beneficially developed henceforth. Headquarters for the city playgrounds have been established opposite Franklin Field and a corps of play leaders under the direction of the assistant director of athletics in the Boston schools is being organized to take charge of the activities in the larger playgrounds. Growing interest in the playground movement has been notable for some years past, and it is the purpose of the city to see that the grounds shall be used to their fullest extent and under proper conditions.

A warning to the girl who wears tight shoes for the sake of looking as though she were born in Japan is set forth in the disaster which came to a Philadelphia young woman. This girl bought a pair of new shoes, which were too small for her. She decided to take a walk and stretch them out. After collapsing in the street she was taken to the hospital where it was found that she was paralyzed from the knees down. There is some vindication and comfort in this example for the Boston girls some of whom still smart under the criticism of a foreign writer's allegation that their feet were large.

"Stop that noise" was the slogan of the international congress of otologists, who quietly descended upon the Hub early in August. Five hundred eminent specialists in diseases of the ear, college professors and scientists, gathered together from all over the world in their ninth assembly. Their chief efforts are directed toward devising some scheme for abolishing the unnecessary noises in the cities of civilized countries. These men and women agree emphatically that the health of thousands of people is affected by the unnecessary tooting of whistles, shrieking of automobile horns, yelling of vendors and children in the streets, gongs on street vehicles, roar of subway and rattle of elevated trains, and the hundred and one other assaults on the tender membranes of the ear, obliged to listen to the roar of the city all day, and in many cases all night. Not only is the public health affected, but hundreds of people are sent to their graves or the insane asylum every year, either directly or indirectly on account of this evil of unnecessary noise. Hospital patients hanging to life by a tenuous thread, whose only hope is to fall into a peaceful sleep, are startled into delirium by the sudden shrieking of a siren beneath the window or the infernal clanging of a gong. The slender thread snaps and another victim is added to the yearly sacrifice of the city's din. Others are driven insane by slow or rapid degrees, through the effect of continued noise upon the auditory nerves. Be it known, furthermore, America is the worst country in the world for this noise disease, according to these eminent gentlemen—and it is not hard to believe that if one has lived in such a city as Boston for any length of time. The proposition of this congress is to organize local societies which shall promote legislation of the kind advocated and so nobly fought for by Mrs. Isaac Rice in New York, and which in that city has succeeded in abating to a notable extent the demoniac noises of the harbor and river shipping, and has maintained comparative quiet in the vicinity of all hospitals and similar institutions. Receptions and scientific meetings, diversified by excursions about the city, made the otologists' programme a busy one throughout the week.

The addition of a million dollar library building to Harvard University will be a welcome one, and is a worthy memorial to the ill-fated young victim of the Titanic disaster in whose honor it will be erected. Harry Elkins Widener, although only 26 years old, had accumulated a library which was noted the world over as a rare collection, and which, having been willed by him to Harvard University of which he was a graduate, will be fittingly housed in the handsome building for which his grandfather is providing the plans and funds. The architect was instructed to conform to the style of the university buildings at Cambridge, which was a distinctly difficult undertaking if interpreted literally, as the "style" is, to say the least, a somewhat conglomerate one. But apparently an agreeable decision has been reached in a structure of marble and brick which will not clash with the oldest buildings, while it will probably be considerably better architecturally than some of those erected in the nineteenth century.

Joseph Pennell, painter, etcher and friend of the inimitable Whistler, has obtained some widespread advertising by slurring criticism of Boston as a field for artistic work. Local painters think it strange that a man of Mr. Pennell's calibre could find nothing worth painting in the Hub. They say he must have had an extremely poor guide or an off day as regards eyesight. "There is nothing big, nothing out of the ordinary," he laments. True, Boston has no forty-story skyscrapers, no Williamsburg Bridges; yet other artists have found largeness in the Charles River Basin, among the parks and in the approach to the city either from the harbor or from the summits of the outlying hills. Then, too, if Mr. Pennell, as he claimed, was looking for "old Boston sketches" he must surely have overlooked old Louisburg Square, Chestnut Street, and the other old time districts some of whose houses have changed practically not at all in the past century or more. Mr. Pennell, it is urged, must have been joking or have had an attack of dyspepsia, for though Boston may not have the "swagger" things (whatever that means) that are visible in Philadelphia, Chicago and Pittsburg, Bostonians still feel that they have "vistas" well worth an artist's attention, Mr. Pennell to the contrary notwithstanding.

Ethel Angier.

Boston, August 16, 1912.

All He Was Fit For.

A tramp was passing a marine store, and, seeing the man at the door, he asked in a joking way, "Do you buy rags and bones?"

"You've guessed it first time, old chap," answered the man. "Get on the scales!"—London Telegraph.

Quite a Change.

Howell—Powell doesn't speak to his wife. Powell—And I can remember when he thought it was worth $1 to say a few words to her by long distance telephone.—Judge.

Sound Sleep

is usually impossible to the bilious. But biliousness yields—and headaches, sour stomach, indigestion go—when the bowels are regulated and the liver and kidneys stimulated by

BEECHAM'S PILLS

Sold everywhere In boxes 10c., 25

FORMS FOR THE

Sevenly-Fifth Anniversary Number

OF THE

QUINCY PATRIOT

WILL CLOSE IN A FEW DAYS

There will be an edition of 5000, made up of several sections devoted to Home Interests—viz:

THE CITY, PUBLIC BUILDINGS AND HISTORY

—MERCHANTS AND THEIR HOMES

—INDUSTRIES

All interestingly written up and finely illustrated

Are You Represented?

If not, it is not too late for a write-up in the "Merchants and Home section, or an advertisement in the "Industrial" section

Page $150 Half Page $75 Quarter Page $50

1-8 Page $25 and 1-16 Page $15

FLYER IS SIDESWIPED

Near-Wreck Occurs In Fitchburg Railroad Yards

Fitchburg, Mass., Aug. 17.—The Montreal Flyer, with 200 passengers from Boston, was sideswiped in the east yards about a mile out of the city, by a freight locomotive.

Windows were smashed, steps broken and three cars lifted off the tracks. No one, however, was much hurt.

The freight locomotive, which was waiting on a siding to follow the Flyer, was wrecked. Its crew escaped uninjured.

Although the two last cars of the Flyer—day coaches—were derailed, and the glass windows on the side of the parlor car and smoker were smashed in, the passengers, among whom were a number of distinguished Bostonians, escaped serious injuries.

Vacation For 700

Wakefield, Mass., Aug. 17.—The Harvard knitting mills closed down today for two weeks, making 700 hands idle. The suspension is an annual affair to repair the machinery, but this year the period of idleness will be a week longer than usual.

Catarrh Cannot be Cured

with LOCAL APPLICATIONS, as they cannot reach the seat of the disease. Catarrh is a blood or constitutional disease, and in order to cure it you must take internal remedies. Hall's Catarrh Cure is taken internally, and acts directly on the blood and mucous surfaces. Hall's Catarrh Cure is not a quack medicine. It was prescribed by one of the best physicians in this country for years and is a regular prescription. It is composed of the best tonics known, combined with the best blood purifiers, acting directly on the mucous surfaces. The perfect combination of the two ingredients is what produces such wonderful results in curing Catarrh. Send for testimonials free.

F. J. CHENEY & CO., Props., Toledo, O.

Sold by Druggists price 75c.

Take Hall's Family Pills for constipation.

PATENTS

PROCURED AND DEFENDED. Send model, drawing or photo. for expert search and free report. Free advice, how to obtain patents, trade marks, copyrights, etc., IN ALL COUNTRIES. *Business direct with Washington saves time, money and often the patent.* Patent and Infringement Practice Exclusively. Write or come to us at 710 Eighth Street, near United States Patent Office, WASHINGTON, D. C.

GA-SNOW & Co.

The Window at the White Cat

By MARY ROBERTS RINEHART

Copyright, 1910, by Bobbs-Merrill Co.

SYNOPSIS

Margery Fleming asks John Knox, attorney, to find her father, State Treasurer Fleming, who is missing. A paper with 1122 on it has been found pinned to Fleming's pillow.

Fleming, whose dishonest work drove Henry Butler, former state treasurer, to suicide, has been seen alive. Knox visits Letitia and Jane Maitland, Margery's aunts.

Margery is engaged to Harry Wardrop. Letitia tells Knox ten of her pearls have been stolen. Knox watches for burglars. During the night Wardrop's valise is robbed.

Jane Maitland mysteriously disappears. Murder is suspected. In her room is found another paper with 1122 on it.

Wardrop is under suspicion. Detective Hunter shows that Wardrop is lying. One of the missing pearls is found in a closet beside his fountain pen.

Knox is in love with Margery. He and Detective Hunter find Fleming shot dead at the White Cat, a political club, where he has been hiding. A note left by Fleming refers to 1122.

Wardrop, Fleming's secretary, is suspected of the murder. Wardrop admits that Fleming thought he had taken $100,000 which was in Wardrop's valise.

Wardrop says he does not know what the figures 1122 mean. He also discovers that his valise was carried away and another left in its place.

(Continued from last issue)

But, after all, I did not go to Bellwood. I met Hunter on my way to the station, and he turned around and walked with me.

"So you've lain down on the case," I said.

He grumbled something unintelligible.

"Of course," I persisted, "being a simple and uncomplicated case of suicide, there was nothing in it anyhow. If it had been a murder under peculiar circumstances"—

He stopped and gripped my arm.

"For 10 cents," he said gravely, "I would tell the chief and a few others what I think of them, and then I'd go out and get full."

"Not on 10 cents."

"I'm going out of the business!" he stormed. "I'm going to drive a garbage wagon. It's cleaner than this job. Suicide! I never saw a cleaner case of"— He stopped suddenly. "Do you know Burton of the Times-Post?"

"No; I've heard of him."

"Well, he's your man. They're dead against the ring, and Burton's been given the case. You two get together."

He paused at a corner. "Goodby," he said dejectedly. "I'm off to hunt some boys that have been stealing milk bottles. That's about my size these days." He turned around, however, before he had gone many steps and came back.

"Wardrop has been missing since yesterday afternoon," he said. "That is, he thinks he's missing. We've got him all right."

I went to the Times-Post office. Burton came in in a moment, a red haired young fellow, with a short thick nose and a muggy skin. He was rather stocky in build, and the pugnacity of his features did not hide the shrewdness of his eyes. I introduced myself, and at my name his perfunctory manner changed.

"Knox!" he said. "I called you last night over the 'phone."

I liked Burton. There was something genuine about him. After Wardrop's kid glove finish, he was a relief.

"Hunter of the detective bureau sent me here," I proceeded, "about the Fleming case."

CHAPTER XI.

Sizzling Metal.

BURTON took out his notebook. "You are the fourth today," he said. "Hunter himself, Lightfoot from Plattsburg and McFeely here in town. Well, Mr. Knox, are you willing now to put yourself on record that Fleming committed suicide?"

"No," I said firmly. "It is my belief that he was murdered."

"And that the secretary fellow, what's his name?—Wardrop?—that he killed him?"

"Possibly."

In reply Burton fumbled in his pocket and brought up a pasteboard box filled with jeweler's cotton. Underneath was a small object, which he passed to me with care.

"I got it from the coroner's physician, who performed the autopsy," he said casually. "You will notice that it is a thirty-two, and that the revolver they took from Wardrop was a thirty-eight. Question, Where's the other gun?"

I gave him back the bullet, and he rolled it around on the palm of his hand.

"Little thing, isn't it?" he said. "We think we're lords of creation until we see a quarter inch bichloride tablet or a bit of lead like this. Look here." He dived into his pocket again and drew out a roll of ordinary brown paper. When he opened it a bit of white chalk fell on the desk.

"Look at that," he said dramatically. "Kill an army with it, and they'd never know what struck them. Cyanide of potassium—and the druggist that sold it ought to be choked."

"Where did it come from?" I asked curiously. Burton smiled his cheerful smile.

"It's a beautiful case all around," he said as he got his hat. "I haven't had any Sunday dinner yet, and it's 5 o'clock. Oh—the cyanide? Clarkson, the cashier of the bank Fleming ruined, took a bite off that corner right there this morning."

"Clarkson!" I exclaimed. "How is he?"

"God only knows," said Burton gravely, from which I took it Clarkson was dead.

Burton listened while he ate, and his cheerful comments were welcome enough after the depression of the last few days. I told him, after some hesitation, the whole thing, beginning with the Maitland pearls and ending with my drop down the dumbwaiter. I knew I was absolutely safe in doing so. There is no person to whom I would rather tell a secret than a newspaper man. He will go out of his way to keep it. He will lock it in the depths of his bosom and keep it until seventy times seven. Also, you may threaten the rack or offer a larger salary, the seal does not come off his lips until the word is given. If then he makes a scarehead of it, and gets in three columns of space and as many photographs, it is his just reward.

Burton ate enough beefsteak for two men and missed not a word.

"The money Wardrop had in the grip—that's easy enough explained," he said. "Fleming used the Borough bank to deposit state funds in. He must have known it was rotten; he and Clarkson were as thick as thieves. According to a time honored custom in our land of the brave and home of the free a state treasurer who is crooked can, in such a case, draw on such a bank without security on his personal note, which usually is worth its value by the pound as old paper."

"And Fleming did that?"

"He did. Then things got bad at the Borough bank. Fleming had had to divide with Schwartz and the Lord only knows who all, but it was Fleming who had to put in the money to avert a crash, the word crash being synonymous with scandal in this case. He scrapes together a paltry hundred thousand, which Wardrop gets at the capital and brings on. Wardrop is robbed, or says he is; the bank collapses and Clarkson, driven to the wall, kills himself just after Fleming is murdered. What does that sound like?"

"Like Clarkson!" I exclaimed. "And Clarkson knew Fleming was hiding at the White Cat!"

"Now, then, take the other theory," he said, pushing aside his cup. "Wardrop goes in to Fleming with a story that he has been robbed; Fleming gets crazy and attacks him. All that is in the morning—Friday. Now, then, Wardrop gets back there that night. Within twenty minutes after he enters the club he rushes out, and when Hunter follows him he says he is looking for a doctor to get cocaine for a gentleman upstairs. He is white and trembling. They go back together and find you there and Fleming dead. Wardrop tells two stories. First he says Fleming committed suicide just before he left. Then he changes it and says he was dead when he arrived there. He produces the weapon with which Fleming is supposed to have killed himself and which, by the way, Miss Fleming identified yesterday as her father's. But there are two discrepancies. Wardrop practically admitted that he had taken that revolver from Fleming, not that night, but the morning before during the quarrel."

"And the other discrepancy?"

"The bullet. Nobody ever fired a 32 bullet out of a 38 caliber revolver unless he was trying to shoot a double compound curve. Now, then, who does it look like?"

"Like Wardrop," I confessed. "By Jove, they didn't both do it."

"And he didn't do it himself for two good reasons: He had no revolver that night and there were no powder marks."

"And the eleven twenty-two and Miss Maitland's disappearance?"

He looked at me with his quizzical smile.

"I'll have to have another steak if I'm to settle that," he said. "I can only solve one murder on one steak. But disappearances are my specialty, perhaps, if I have a piece of pie and some cheese"—

But I got him away at last, and we walked together down the street.

"I can't quite see the old lady in it," he confessed.

"Burton, who do you think was in the Fleming house last night?" I said.

"Lightfoot," he said succinctly.

He stopped under a street lamp and looked at his watch.

"I believe I'll run over to the capital tonight. While I'm gone—I'll be back tomorrow night or the next morning—I wish you would find Rosie O'Grady or whatever her name is, and locate Carter. That's probably not his name, but it will answer for awhile. Then get your friend Hunter to keep him in sight for awhile until I come back anyhow. I'm beginning to enjoy this. We are going to make the police department look like a kindergarten playing jackstraws.

"And go to Bellwood and find out a few things," he added. "It's all well enough to say the old lady was a meek and timid person, but if you want to know her peculiarities go to her neighbors."

(To be Continued.)

PRATT'S BREAD—always crisp, clean, pure and wholesome. Try it. Grocers.

TREATIES ARE IN DANGER

Firm Stand For Canal Rights May End Them

APRIL ENDS BRITISH TREATY

Some Senators Find Great Danger In Lapse of All Our Arbitration Treaties Which Expire Next Year—Our Treaty With Great Britain Will Expire Before Appeal Could Be Made to The Hague

Washington, Aug. 17.—Prominent senators are seriously alarmed to discover that our twenty-five arbitration treaties with nearly every civilized country in the world are seriously imperiled by our course on the Panama canal bill. To their surprise they discovered that our arbitration treaty with Great Britain, which figured so prominently in the senate debates on the no-toll question, will expire by limitation next April. In the face of our action disregarding the Hay-Pauncefote treaty as to the tolls and the general opinion that the senate will refuse to arbitrate that subject, there is a grave fear that Great Britain may finally decide to let the arbitration treaties lapse without renewal.

If our treaty of arbitration with Great Britain lapses, it is considered almost certain that similar treaties with the other nations will fail also. They were all entered into for a period of five years, and they are nearly all coterminous. Treaties of this sort are entered into between two nations only on the assumption that other nations will agree to similar treaties, and the termination of an arbitration agreement between two important nations tends heavily to break up the whole system.

How seriously Great Britain resents our course in regard to tolls is indicated already by her failure to accept our invitation to participate in the Panama exposition. Senators this week were inclined to the opinion that a Democratic administration, which they assume will be in power long before the canal is open, will have to grapple earnestly with this question. That administration, the say—and it is Republican senators who are now referred to—will have to do its utmost to continue its peace treaties. But what inducements this country will have to offer for continuing the treaties which we are, at the ime of negotiations, in the very act of repudiating, is difficult to see.

"If Governor Wilson is elected," said a Republican senator, discussing the matter, "he will have his hands full with this matter. The arbitration system of the world is at stake and heaven knows what he will do about it."

The conclusion is inevitable that the senate took its position on the canal tolls without much regard for the international aspects of the treaties and the house naturally without any regard whatsoever. Prominent senators were amazed to learn that there was any question of the arbitration treaties being at issue.

Even Mr. Lodge, who, while urging favors for American shipping in the form of refunding tolls, has earnestly urged upon the senate that straight-out free passage through the canal would mean a treaty violation and ought to mean a reference to The Hague, seemed to have forgotten that the treaty under which a reference to The Hague might come is on the point of expiring. The gravity of the situation, however, he realized at once, and conferred informally with Senator Root, who, as secretary of state, negotiated all the arbitration treaties that we have. Mr. Root simply confirmed the facts without drawing any conclusions.

SUGAR-BEETS IN EAST

Massachusetts First State In Union to Raise Them

Washington, Aug. 17.—By order of Senator Lodge the senate made a public document of a letter to the senator by Trueman G. Palmer, entitled: "Sugar Beets in New England and the Free Sugar Bill Before the House of Representatives."

The letter is an article of thirty or forty pages, and points out that Massachusetts was the first state in the union to make sugar from beets. The author suggests the reestablishment of that industry and argues by the aid of statistics from the department of agriculture that the New England states are peculiarly well fitted for beet raising. Beets grown in New England, says Mr. Palmer, are richer than those from the west. It appears that the first sugar-beet factory in the union was built at Northampton in 1839 by David Lee Child.

Negro Girl Electrocuted

Richmond, Aug. 17.—Virginia Christian, the 17-year-old negro girl, who most brutally murdered Mrs. da Beloit, paid the death penalty for her crime, being the first woman in the history of the state to suffer capital punishment.

THEY'RE IN THE RING.

Leaders For Taft and Roosevelt In Movement For Women's Support.



Photo of Miss Carpenter by American Press Association.

Above, Miss Helen Varick Boswell, president of the Women's National Republican association, who will work to re-elect the president. Below, Miss Alice Carpenter, who is in charge of the Roosevelt women's campaign in the east, with headquarters in New York.

NAT GOODWIN MAY NOT DIE

Spine Injured and Paralysis Has Developed

Los Angeles, Cal., Aug. 17.—The condition of Nat C. Goodwin, the actor, who was injured at Rocky Point, was reported as very serious, but may not prove fatal.

Paralysis of the lower limbs has developed, according to Dr. Anderson, indicating an injury to the spine. The muscles of the left side also are affected. Dr. Anderson would not say that Mr. Goodwin's condition at this time was likely to result fatally, but said that a consultation of surgeons had been called. Mr. Goodwin told the nurses that there was constant pain in his spine and hypodermic injections were necessary to give him relief.

It is learned that the young woman who accompanied Mr. Goodwin and Captain Albert H. Hyder of the launch Nora, was Miss Marjorie Moreland, leading lady for Goodwin's last company.

CAR FRACTURES SKULL

Pedestrian In Amesbury Struck by Runaway Electric

Amesbury, Mass., Aug. 17.—One man was probably fatally injured and several others severely shaken up when an electric car upon which the brakes failed to work dashed down the incline leading into Market square, crashing into a milk wagon, striking a pedestrian and covering one-third of a mile of track before coming to a halt. The passengers of the car were panic stricken and many jumped to the street, receiving minor injuries.

George Congdon was struck by the car as he was crossing Market square. He was taken to the Anna Jaques hospital in Newburyport, where he was found to have received a fractured skull. It is not expected that he will live.

WOOL AND STEEL BILLS

Probably Will Stand as Democrats Cannot Override

Washington, Aug. 17.—Assurances were given to President Taft by such regular Republican leaders in the senate as Root, Crane and Smoot that there was little chance of the senate's passing the wool or steel tariff bills over his veto.

An attempt to pass the steel tariff revision bill over the president's veto, led by Senator Simmons, was lost, 29 to 32.

Ornamenting Checks

New York, Aug. 17.—Mrs O. H. P. Belmont has had "Votes for Women" printed across the face of all her personal checks.

The KITCHEN CUPBOARD

NICE LUNCH CAKES.

SIMPLE cakes suitable for the school lunch basket will soon be in demand. A few simple recipes for making wholesome ones are given here.

These include both small cakes and those that must be cut.

If smaller cakes are required reduce the quantities of the ingredients for the larger ones.

Bake the cakes in fancy pans when you can. The children will like this.

Simple Confections.

Brown Drop Cakes.—Take a cupful of New Orleans molasses, one cupful brown sugar, half cupful shortening, three cupfuls flour, three-fourths cupful boiling water, three eggs, one teaspoonful baking powder. Mix the molasses, sugar and shortening together until smooth, then add the baking soda, which has been dissolved in the boiling water; add the well beaten eggs, then the sifted flour. Bake twenty minutes in moderate oven in gem pans.

Molasses Cookies.—Take a cupful of New Orleans molasses, half a cupful of butter, one egg, two tablespoonfuls of sugar, one-half cupful of sour milk in which an even teaspoonful of baking soda has been dissolved, a little cinnamon and a pinch of ground cloves. Enough flour to roll—about a quart—is sufficient. Proceed as for ordinary cookies.

Attractive Cakes.

Daisy Cake.—Mix together one cupful sugar, one-half cupful butter, one-half cupful milk, one-half cupful cornstarch, one cupful of flour, the whites of four eggs, one teaspoonful cream of tartar and one-half teaspoonful of soda. Flavor with peach juice and bake in a quick oven.

Frosted Cake.—Take one and one-half cupfuls of sugar, one-half cupful of butter, one cupful of sweet milk, two cupfuls of flour and two teaspoonfuls of baking powder. The whites of five eggs beaten to a stiff froth are mixed in last. This is fine with a frosting made with the whites of two eggs, one-half pound of pulverized sugar and cocoanut sprinkled on top.

Anna Thompson.

WILLIAM R. DIMOCK
Carpenter and Builder
Plans furnished and estimates given.
All work personally and promptly attended to.
133 PROSPECT AVENUE
WOLLASTON
Telephone 1238 W Quincy.

LINCOLN HIGHTS
East Braintree
25 min. by rail
Unsurpassed site for beautiful homes; restricted.
SEE
This Loveliest Spot
FRED O. ELLIS 276 Washington St

LEE'S INN, Squantum
15th season for the famous DINNERS
Fish--Chicken--Broiled "Live" a la carte
Phone, Quincy 1643 W
Leave Electrics at Boardwalk, 5 cent fare from any part of Quincy; ask for transfer. July 23-2mos

A. M. JAMESON
Real Estate and Insurance
OFFICE—RESIDENCE
157 WARREN AVE., COR. WINTHROP AVE
WOLLASTON
Houses and Building Lots for sale.
Houses and Apartments to let.
Tel. 341-2 Quincy. Mar. 9-tf-1p

Quincy Savings Bank
BANK HOURS: Every Business Day except Saturday, 8.30 A. M. to 3 P. M.
SATURDAY—8.30 A. M. to 12 M.
CLARENCE BURGIN, Treasurer.

JAMES F. BURKE
Real Estate and Insurance
AUCTIONEER MORTGAGES
Justice of the Peace Notary Public
Room 4, Savings Bank Building
Tel. 385-3 Jan. 17-tf

HERBERT A. HAYDEN
Piano Tuner
Office at C. F. Pettengill's, 1391 Hancock street, Quincy.
Residence, 78 Cleverly Court, Quincy Point
Mass. Tel. Quincy. 1153 M Nov. 3-tf

CLASSIFIED ADVERTISEMENTS

Advertisements under this head 25 words or less one time 25 cents Three consecutive insertions 50 cents. 6 consecutive insertions 75 cents.

No advertisements taken over the telephone, received by mail or at the office unless accompanied by cash.

TO LET

TO LET—Tenement of 5 rooms, all modern conveniences, new house, rent $16. Apply at 56 Liberty square. 17-6t

LOST

LOST—At or between Quincy Adams and Boston, pocket book with initials M. J. B., containing sum of money. Finder please return to Mrs. Mary Birnie, Payne street, South Quincy. 16-3t

FOR SALE

FOR SALE—Land on Gorse st., and Upland road at low price, or I will build you a house on same to suit and sell it to you complete at extremely low figures. Call on me at once and talk it over. Don't wait, for this is the best oportunity ever offered to secure a home in a first class residential section. Charles A. Ericson, Builder, 4 Euclid avenue, Quincy, Mass. Tel. 586M 6-W-S tf

FOR SALE—A Lady's London made saddle in excellent condition. Address L. care of Carrier 17, Post office. 16-3t

FOR SALE—America Radiator Co. steam boiler in first-class condition, suitable for large store or small house. 1175 square feet of radiating surface, price, $25.00. Mayhurst Kennels, Curtis street, North Weymouth. 14-6t

FOR SALE—5 passenger Jackson 1912 touring car, full equipments. Dr. John H. Anderson, 84 Washington street. Aug. 13-5t

WANTED

WANTED—Experienced waitress. Apply immediately at Thompson's Cafe, Quincy Square. 17-6t

WANTED—Would like to leave beautiful new upright piano with responsible party. Prefer private family who might consider buying later on if satisfactory, low price, easy terms. Write box A, Ledger Office. Aug. 17-6t

WANTED—By a lady, room and board or room in Wollaston, on or near Elm avenue. Address S, 121 Marlboro street, Wollaston. 17-6t P 1w

WANTED—Carpenter, one who is good at inside finishing. A. W. Parker, 87 Merrymount road, Quincy. 16-2t

WANTED—Light work by a young man 18 years old. Good references. Apply at 8 Nelson street, Quincy. 15-3t

WANTED—Three Letter Cutters. Apply to Deacon Bros., Centre street, South Quincy. 14-4t

WANTED—Partner with small capital to invest in grocery and provision store already established in Quincy, apply J. K. Morrison, 7 Cottage avenue. Aug. 12-6t

The Name MIRKIN
Means maker and repairer of all kinds of Furniture, Mattress s, and Cushions. Best work with guarantee; low prices.
M. MIRKIN, Upholsterer
67 Washington Street
Next to the Y. M. C. A. Building,
Quincy, Mass. Tel. Con.
Aug. 10-1m

INSURANCE
Fire, Liability and Automobile
Strongest Companies. Lowest Rates
Liberal treatment in case of loss.
H. L. KINCAIDE & CO.

The National Granite Bank
located at Quincy, in the State of Massachusetts is closing its affairs. All note holders and other creditors of the association are therefore hereby notified to present the notes and other claims for payment.
R. F. CLAFLIN, Cashier.
Jy 9—S 18

MAKE YOUR PURCHASES FROM LEDGER ADVERTISERS BE SURE TO READ THE ADVERTISEMENTS IN TODAY'S LEDGER

TO LET

TO LET—48 Revere road, two connecting rooms with small room adjoining for light housekeeping. Also medium rooms $1.50 and $2.00, with bath. 17-3t

TO LET—Flat of 4 rooms, 18 Bedford street, all improvements. Apply at 94 Cranch street. 15-3t

A PRIVATE FAMILY— In city square will give table board to two persons. References required. Apply at 1247 Hancock street. 12-6t

TO LET—Opposite Adams Academy, Quincy Center. A house with all improvements. F. M. Taylor, 527 Main street, South Weymouth, Tel. Weymouth 263 W. 7-tf

TO LET—6 rooms and bath, upper flat. All improvements, $21. Glendale road. Quincy. Nice new half houses opposite new brick school in East Braintree, 5 rooms and W. C. $15. High and dry, select neighborhood, near steam, trolley and shipyard. H. F. McIntire, Greenleaf Block. Tel. 7-tf

TO LET—A large newly furnished front room with use of bath; close to Quincy Square. Apply at 1187 Hancock street. Aug. 1-tf.

TO LET—Homestead estate of the late Joseph F. Berry, 1642 Hancock street. House of nine rooms with modern conveniences and a large stable. George H. Brown, Trustee, 22 Adams Building, Quincy, or 431 Tremont Building, Boston. 1-tf

TO LET—40 Park Lane, 6 rooms with latest improvements. Best residental section in Quincy. 6 minutes walk from Square, 2 minutes from sea shore. Apply on premises or D. J. Holmes, Builder, 22 Berkely street, Tel. 349-M. 10-tf

TO LET—New 2-family house, 6 rooms each, all improvements, best locality. Apply 87 Merrymount road, Quincy. 8-tf

TO LET
Ground Floor—Granite street, near City Square, 22x55 feet. Also the floor above it. Splendid light—excellent opportunity.
Hancock Building—City Square Offices—large or small—front or back.
Tenement—22A Granite street, near City Square, Quincy, 4 rooms and bath, $10 a month in advance.
Lodging Rooms—Furnished or unfurnished. Durgin-Merrill Block, City Square.
Office—Hancock Chambers, 16x18 feet, one flight up, very low rent.
City Square Hall, Office or Shop—Hancock Chambers, 2 flights up, 28x43 feet and 20 feet high. Splendid light, low rent
GREENLEAF BLOCK
(Recently Hotel Greenleaf)
Cor. Hancock and Granite Streets
CITY SQUARE, QUINCY
(Best Location in City)
Transient Rooms—Well furnished and with care, one or two flights up, $1 a day.
Street Floor Stores—Two—16x20 feet with 4 large windows and 10x60 feet with fine light and air.
Desk Room—Street floor, right in the rear of main entrance, good light and air, $5 up a month.
Offices—Only one flight up, large or small, front or back, and at reasonable prices.
Furnished Rooms—With care, steam heat, and detached bath with hot and cold water. $1.75 to $7 per week.
Quincy Real Estate Trust,
(Ask for Mr. Kribs.)
Greenleaf Block, Quincy.

M. T. SULLIVAN
Real Estate Insurance
Auctioneer Care of Property
Justice of the Peace
Room 3 Durgin & Merrill Block,
QUINCY

A GOOD TIME
for you to think about having your
FURNITURE REPAIRING
done is in your vacation time
—AT—
HOLMES & HALL
GENERAL UTILITY HOSPITAL
96 Washington St., Quincy
TELEPHONE 974 W

LEWIS N. CURTIS,
PAINTER and GLAZIER.
LEADED STAINED GLASS.
DECORATOR and PAPER HANGER
OLD FURNITURE REFINISHED.
Orchard Place, off Spear Street, Quincy.

THE IDEAL SUMMER MEAT

GENUINE SPRING LAMB

SPECIALLY PRICED FOR SATURDAY

The big packing houses are boosting the price of heavy beef—but you, Mrs. Housewife, can reduce the high cost of living by buying some of this Genuine Spring Lamb. It is the ideal meat for summer—tender and of a delicious flavor and much more nutritious than poor beef. We have a generous supply, but at these prices would suggest placing your order early.

Forequarters - - - lb. 10c
(Bone and Roll one of these, you will find it as good as a leg for roasting.)

Loins - - - - - lb. 15c
(This will make a choice Roast, or Chops. Let us fix it for you)

Legs - - - - - lb. 18c
(Medium and small size, very fancy.)

Hindquarters - - - lb. 15c
(Leg and Loin—the cheapest and best way to buy Lamb. From it you can have chops, roast and meat for a stew.)

Short Chops - - lb. 30c
(These are cut extra short, both kidney and ribs.)

This is the best and youngest Lamb obtainable.

GREEN CORN

Fresh picked every morning and received direct from Quincy and and Braintree farms—now at its best.

Golden or White . . . . doz. 25c

Sweet Potatoes . lb. 5c White Potatoes . pk. 30c

Early Apples . pk. 40c

Fancy Watermelons—sweet, red and juicy

SPECIAL

Star Brand Hams, whole . . . lb. 18c
Average 9 to 10 lbs.

STANDARD GOODS

In medium size packages for hot weather

IVORY WHITE FLOUR

The fact that we have sold this particular kind of flour for so many years, proves its superiority. We ask not only to take our word for it, but to ask anyone who uses it about its quality. It is surely a model bread flour.

5 Pound Bag 25c 12 Pound Bag 50c

Foy's Special Pastry Flour 5 Pound Bag 20c

XXX Graham Flour, 5 lb bag	18c	Slade's Rice Flour, pkg	10c
Keystone Pancake Flour, bag	16c	Slade's Potato Flour, pkg	10c
Perfection Rye Meal, bag	15c	Educator Bran Meal, pkg.	20c

R. E. FOY & CO.

BRIEFS

Miss Lulu Izaro of Brattleboro, Vt., is the guest of Miss Marion Weeden of Putnam street.

Miss Mabel Lovejoy of Woodward avenue has returned from a brief stay with friends at Salem.

Mr. and Mrs. Daniel Donovan of Gay street are being congratulated on the birth of twins, Thursday, a boy and a girl.

Friday and Saturday weather conditions have been ideal for complete enjoyment during the day and sound sleep at night.

The Rev. T. C. Martin, pastor of the Hall Place M. E. church has returned from his vacation, and will preach Sunday morning and evening.

It is rumored that Charles H. Johnson who has served for a number of years as Superintendent of the First Parish School is to receive a call to become Superintendent of a Sunday School in one of the prominent Unitarian churches of Greater Boston.

BRIEFS

It is said that traffic over the Hingham bridge will be resumed about December 1.

Mrs. Charles Yule and daughter Avis have been passing the week with Mrs. Yule's mother.

Mrs. Mary Blanchard has been a guest of Mrs. Henry Stoddard at Weymouth Heights this week.

Henry F. Wilson has purchased the George A. Tirrell estate on Summer street, Weymouth, and is having it remodelled for occupancy.

The second annual banquet of the Old Plymouth County Descendants was held on Tuesday at the Samoset House, Plymouth. The principal speaker was Erastus E. Williamson formerly of Wollaston, also Lysander S. Richards formerly of Quincy and Loring W. Puffer of Brockton.

☞Squantum news now a daily feature in the Ledger. See William McCarron of Standish road and have him leave the Ledger at your home every afternoon.

Use Our Storage Warehouse

The men who handle our New Furniture must do it RIGHT. They'll handle yours if you

LET KINCAIDE MOVE YOU

Anywhere, anytime you say. Piano Moving. Charges reasonable. Write, Call, Tel. Quincy 1200.

HENRY L. KINCAIDE & CO.

CANDIDATES FILE PAPERS

Big Batch Presented to Board of Registrars Today

SOCIALISTS FULL SET

A large bunch of nomination papers were filed with the Registrars of Voters this morning. The Socialist party filed a complete set as follows:

John A. L. Ross, Quincy State, Committee.

Ellen Hayes, Wellesley, Secretary.

William Litchfield, Weymouth, Senator.

George E. Roleuer, Boston, Attorney General.

Roland D. Sawyer, Ware, Governor.

Sylvester McBode, Watertown, Auditor.

Howard W. Burke, Weymouth, Councillor.

Albert Hess, Randolph, County Commissioner.

Robert B. Martin, Hyde Park, Lieutenant Governor.

John McCarthy, Abington, Congressman.

Alex E. Wright, Wellesley, Treasurer.

Louis F. Weiss, Worcester, Treasurer and Receiver General.

Other papers filed this morning were:

Joseph Walker for Governor, Republican.

William J. Leslie, Representative, Republican.

Richard Olney, 2d, Congressman, Democratic.

Ward Two, Democratic State Delegates, Frank J. Duffy, Edward P. Histen.

Ward Five Republican Committee, William J. Leslie, Albert Rohan, Richard R. Freeman, Walter S. Pinkham, George A. Vibert, George B. Curran, Hamilton Flood, Louis S. Cleaves.

County Commissioner, Everett M. Bowker, Republican.

Ward Two, Democratic Committee, Thomas Griffin, Edward P. Histen, William H. Flynn, William A. Varey, John H. Hart, Andrew J. Fahey, Frank J. Duffy, George E. Goldberg.

Ward Four Democratic committee, Fred L. MacDonald, Thomas J. Sullivan, Charles C. McCue, Edward M. Bryan, Richard H. Joyce, Harry T. Boyd, John D. Smith, James M. Flaherty, William Martell.

DR. MERRILL BURIED.

The funeral of Dr. Fred C. Merrill of Quincy took place at his home, 283 Fayette street, yesterday afternoon. The services were conducted by the Rev. C. G. Horst of the Wollaston Unitarian church. The body was taken to Danvers for burial.

SHOULD BE A WARNING.

Walter Clifford, 5 years old, of 314 Riverside avenue, Medford, while stealing a ride on the back of a tip-cart, yesterday, was injured and taken to the Medford Hospital.

The Clifford boy had jumped on behind, it is said, and in some way the clutch which holds down the cart became loosened and tipped back on the boy. He received a compound fracture of the right leg and was badly bruised.

BIRTHS

BUCKLEY—In North Weymouth, August 11, a son to Mr. and Mrs. W. L. Buckley.

FITZGERALD—In North Weymouth, August 10, a daughter to Mr. and Mrs. James Fitzgerald.

DONOVAN—In Quincy, August 14, twins, son and daughter to Mr. and Mrs. Daniel Donovan of Gay street.

DEATHS

WYNOTT—In East Braintree, August 15, Mrs. Jessie J. (nee Rennie) wife of Parker E. Wynott, in her 29th year.
Funeral services at late home 382 Commercial street, Sunday, August 18, at 2 P. M. Relatives and friends invited.

Established 1870 Telephone

JOHN HALL

FUNERAL DIRECTOR

Carriage and Ambulance Service

1485 Hancock Street, Quincy, Mass.

EDWARD D. BARRETT

Undertaker and Embalmer

Successor to W. E. BROWN

27 Revere Road, Quincy, Mass.

Telephone 416 Quincy. May 28-3mos

DELINQUENTS MUST SETTLE

Probation Officer to Get After Those Slow in Paying Fines

Probation Officer Fahey announces that he is about to begin warfare on delinquents whose cases have been continued in the court to enable them to pay their fines, and who have not come to time. The court has been very easy with many of these parties when fines were imposed giving them several weeks in which to settle their fines in small payments. Some have been grateful for this and have endeavored to do as ordered. There are others however who have completely ignored the order of the courts and are not paying up. It is these parties that the Probation Officer intends to get after and bring into court which means a jail sentence.

JIM'S SMILE OF NO AVAIL

But Friends of Lost Child Arrived and Relieved Situation

Officer Murray found a two-year-old boy wandering on Hancock street shortly after 6 o'clock Friday night. "Jim" has a very taking way with children and can usually learn from them where they live and what their name is. Jim's magic in this case however was of no avail and he was about to send the little fellow to the police station when some young people looking for the little fellow appeared on the scene and took him home. The boy was the son of John Wilson of Veazies block on Granite street.

WITNESS AT OWN INQUEST

Novel Situation in Which Waltham Man Finds Himself

Charles Becker, a painter of Waltham, will be the principal witness at the inquest into his supposed death to be held in the district court next week Becker will be summoned because Medical Examiner George L. West has filed a certificate in the district court that Becker met death by drowning on July 25.

A body that was taken from Lyman's pond July 25 was identified two days later as Becker's by his wife and was buried in Mt. Feake cemetery. Last Saturday night Becker turned up at his home. He said that he had been working in Newton and the drowning was news to him.

After he had been given every assurance that he was still living, a controversy arose between the Waltham cemetery commission and the poor department. The commissioners want the poor department to pay for the grave in which the body that was supposed to be Becker's was buried. The poor department, however claims that the grave was paid for by the people who conducted the funeral for Becker.

Social Realm

(Continued from Page Three.)

At the home of Mr. and Mrs. Walter Skinner of Oak street, East Braintree, on Saturday evening, August 10 Rev. H. Collister united in marriage Miss Edith Small and Mr. Harry W. Stewart.

* * *

Mr. and Mrs. W. Edward Gutterson and son of Weymouth are enjoying an auto tour of New Hampshire.

* * *

Cards are out for the marriage of Miss Isabella Milne, to Mr. William Martin of Patterson, N. J., the ceremony to take place Tuesday, Sept. 3, at the home of Miss Mary F. Loud at Weymouth Heights.

RELATIVES CLAIMED BODY.

The body of Michael F. Harrigan of 34 Warren avenue, who was found dead in bed, was taken to Cambridge Friday evening where funeral arrangements have been made by his relatives.

NEW HEAD FOR HOSPITAL

Miss Grant of Melrose to Succeed Miss Thayer, Resigned

Miss Alma E. Grant for several years superintendent at the Melrose hospital has been elected as matron of the Quincy City Hospital to fill the position made vacant by the resignation of Miss Blanche M. Thayer. Miss Thayer has been the matron at the Quincy City Hospital, with the exception of a brief period ever since the hospital was opened in June 1890. Miss Thayer tendered her resignation some weeks ago to take effect September 1.

Miss Grant who comes to Quincy from Melrose is a woman of wide experience in hospital work in Boston and Melrose. She was superintendent at the Melrose hospital for several years and is highly recommended.

BOSTON GIRL FELL FROM GAR

Said That She Jumped to Avoid Annoyance From Young Men

A young woman whose name is said to be Margaret Coy of Columbus avenue, Boston, and aged about 20 years fell off a moving car on Hancock street near Merrymount Park at 12.30 this morning and was considerably shaken up and bruised. She was later taken to her home in a carriage.

Just how theaffair happened is a mystery. The girl had been at the barn dance at Houghs Neck and came up on the last car and took a late car for Neponset. She first sat in the second seat from the rear. Then she climbed over the seat into the next seat forward. Suddenly she was seen to fall out of the car. By some it is said that some of the young fellows on the car were annoying her and she tried to jump out. It is thought that she was not seriously injured.

ROOSEVELT ON THE COMMON

Col. Theodore Roosevelt arrived in Boston at 11 o'clock today from Providence. He will deliver three speeches in Boston. In the afternoon he will speak at Point of Pines, at 6 o'clock at a banquet to be tendered him by the Progressives and at 8 o'clock he will speak from the band stand at the Boylston street end of Boston common.

DISTRICT COURT.

Paolo D. Ardo was fined $5 on one complaint and $25 on a second complaint for assault at Weymouth, Leopoldo Ressetti, $10 and $25, Antonio Antonacci $25, Vincenzo Carabela $25, and Francisco Bastello $25 for assault at Weymouth.

Eli Farrell was fined $5 for drunkenness at Quincy.

John McDonald a man with a record of eighteen arrests at Brockton for drunkenness was fined $10 for drunkenness at Milton.

John McCarthy was fined $10 for creating a disturbance on a street car at Quincy.

Chester Marcell was fined $10 for exceeding the automobile speed limit at Milton and George M. Chandler was fined $25 for refusing to stop when hailed by a park officer at Milton.

The continued case of Ellis Lafite for assault on William Howard at Quincy Point was called. Howard acknowledged satisfaction and the case placed on file on payment of $6.20 costs.

The continued case of Joe Mercurio for violation of the express liquor law at Quincy. A plea of nolo contendre was accepted and he was fined $5.

The liquors seized from Harry Ives at Houghs Neck was ordered returned.

—The unexpected rise in value of the estate of David Graham Phillips from $13,000 at the time of his death to over $46,000 when the estate came to be settled a few months later is silent testimony to the value of advertising; Mr. Phillips was the victim of a murderer, which fact was chronicled world-wide. Most of his estate is in book royalties.—Barre Vt. Times.

HOODLUMS RIPE FOR TROUBLE

Quieted Down When Confronted by Police in Force

AND WENT HOME

The late cars from Houghs Neck Friday night brought up a crowd of Roxbury toughs who seemed to think that as they were in a country town they could do as they pleased and get by. One young man was particularly fresh and not only amused himself by ringing fares but by using profane language.

When the car reached City Square Officer Malone placed him under arrest. Immediately the Roxbury crowd, known as the "Forty Thieves" sent up their war cry and the crowd surrounded the officer threatening bodily harm if the young man was not released. Inspector Goodhue was near by however as were also several other officers and just as the row was about to commence Inspector Goodhue informed them that if they were looking for trouble this was the place to find it. Just at this time the patrol wagon dashed up and the crowd of young hoodlums wisely decided to continue their journey toward home.

Too Late For Classification.

WANTED—Situation by a young Finnish girl in a good American family, three or four. Apply or write to Mrs. Theresia Lillback, 457 Granite street, Quincy. 17-3t

TO LET—Two very pleasant rooms with first class table board, to refined people only. Every modern improvement. 18 Washington street, corner Coddington. 17-tf

New York, New Haven and Hartford R. R.

In effect June 2, 1912

The letters in the same line as the figures below stand for different stations and indicate that trains stop as follows.

a	Wollaston	f	Harrison Square
b	Norfolk Downs	g	Savin Hill
c	Atlantic	h	Crescent Avenue
d	Neponset	i	South Boston
e	Pope's Hill	r	Quincy Adams
*	Saturdays Only	†	Except Saturday

Exp.—Express train.

TO BOSTON			FROM BOSTON		
Leave	Stop	Arrive	Leave	Stop	Arrive
r 5 14	abcdefghi	5 41	5 45	ihgfedcba	6 14 r
r 6 16	abci	6 35	6 12	ihgfedcba	6 39 r
r 6 33	e	6 49	6 30	a	6 47
r 6 40	abcf	7 00	7 15	hgfedcba	7 41 r
r 7 08	abcd	7 30	7 41	a	7 58
r 7 25	d	7 42	7 45	c	8 03 r
r 7 33	Exp	7 48	8 35	ca	8 52
r 7 42	ab	8 00	8 42	b	8 59
7 57	a	8 13	9 10	fedba	9 32 r
r 8 09	abcd	8 31	9 45	a	10 01 r
r 8 30	a	8 46	10 15	ihgfedcba	10 41 r
r 8 53	ad	9 10	10 55	Exp	11 10
r 9 15	abc	9 33	11 15	hgfedcba	11 41 r
r 10 03	a	10 20	11 50	a	12 07
r 10 19	abcdefghi	10 45	12 15	hgfedcba	12 41 r
11 12	a	11 28	12 37	a	12 54
r 11 24	abcdefgh	11 50	12 50	Exp	1 05
12 04	a	12 20	1 11	edcba	1 32 r
r 12 25	abcdefghi	12 52	*1 31	a	1 49
r 1 20	a	1 37	*1 41	Exp	1 56 r
2 04	a	2 20	1 45	a	2 01
r 2 19	abcdefgh	2 45	*1 48	cba	2 07 r
r 3 13	Exp	3 28	*2 08	Exp	2 22
4 04	a	4 20	2 15	fedcba	2 37 r
r 4 25	abcdefgh	4 52	2 35	Exp	2 50
5 06	Exp	5 20	3 15	hgfedcba	3 40 r
r 5 30	abcdefg	5 55	3 45	a	4 02
6 12	a	6 30	4 12	fedcba	4 34 r
7 05	b	7 22	4 41	c	4 58
r 7 22	Exp	7 37	†4 57	a	5 11
7 29	ab	7 46	†5 14	a	5 31
r 8 07	abcdef	8 30	5 24	a	5 42
r 9 10	abc	9 28	†5 31	dcb	5 50 r
10 04	a	10 20	5 43	a	6 10 r
r 10 07	abcdef	10 30	5 55	ledcba	6 21 r
r 11 25	abcd	11 45	6 14	Exp	6 30 r
			6 31	ecba	6 52 r
			7 00	fedcba	7 24 r
			7 12	a	7 29
			8 05	ba	8 23
			9 25	dba	9 46 r
			10 35	fedcba	11 01 r
			11 10	fedcba	11 35 r
			11 30	ba	11 49

SUNDAYS

r 7 43	abc	8 03	6 30	ba	6 48 r
8 30	Exp	8 45	8 45	ihgfedcba	9 13 r
8 34	abc	8 52	9 05	Exp	9 21
r 8 46	bedefghi	9 13	10 15	ihgfedcba	10 42 r
r 9 13	abc	9 33	12 15	ihgfedcba	12 42 r
9 31	a	9 47	12 45	Exp	1 01
10 23	ac	10 40	1 30	ihgfedcba	1 57 r
11 00	Exp	11 17	2 15	hgfedcba	2 42 r
r 11 16	abcdefghi	11 43	2 45	a	3 02
1 02	Fxp	1 17	3 15	ihgfedcba	3 42 r
r 1 16	abcdefgh	1 43	4 27	cba	4 48 r
r 3 10	abc	3 30	5 15	ihgfedcba	5 42 r
r 4 16	abcdefghi	4 43	6 15	ihgfedcba	6 42 r
r 5 07	abc	5 27	7 00	cba	7 19 r
r 6 16	abcdefghi	6 43	8 15	ihgfedcba	8 41 r
r 7 16	abcdefghi	7 42	8 50	Exp.	9 05 r
r 8 16	abcdefghi	8 43	9 30	ihgfedcba	9 57 r
9 05	a	9 22	10 45	cba	11 04 r
r 10 46	abc	11 05			
r 11 01	abc	11 20			

West Quincy for Boston (stopping at East Milton)-6.22, 6.56, 7.16, 8.03, 8.10, 9.07 10.08, 10.58, A. M. 12.08, 1.19, 2.08, 3.18, 4.08, 5.13 6.06, 7.19, 8.59, 11.13 P. M. **Sundays**- 8.19, 9.20 A. M. 12.59, 5.14, 6.59, 11.02 P. M.

Boston for West Quincy (stopping at East Milton)-6.35, 7.27, 8.20, 9.35, 10.25, 11.35 A. M. 12.25, *1.20, †1.35, 2.45, 3.35, 4.35, 5.22, 5.47, 6.18, 7.20, 9.10, 11.20 P.M. **Sundays**- 8.58 A.M 12.38, 4.37, 5.37 10.15 P. M.

Montclair for Boston 6.29, 7.23, 8.17, 10.14, A. M. 12.14, 1.25 4.14, 5.20, 6.12, 7.26, 9.06, P. M. **Sundays** - 8.26, 9.26, A. M. 1.06, 5.21, 11.09 P. M.

Boston for Montclair 9.35, 10.25, 11.35, A. M. 12.25, 1.35, 2.45, 3.35, 4.35, 5.22 †5.47, 6.18, 9.10 11.20 P. M. **Sundays**- 8.58 A. M. 12.38, 4.37, 5.37, 10.15 P. M.

A BASE BALL EXPRESSION.



He Stole Second Base.

Bay State Street Railway Company

TIME TABLE

In effect June 22, 1912.

(Subject to change without notice.

Leave QUINCY for

Braintree, 6.15, 6.50 A. M. and every 30 minutes to 10.50 P. M. **Sundays,** 7.50 A. M., then same as week days. **Return,** leave **Braintree,** 6.25 A. M., and every 30 minutes to 10.25 P. M. **Sundays,** 7.55 A. M. and then same as week days.

Brockton, 6.15, 6.50 A. M., and every 30 minutes to 8.50 P. M., then 9.50 P. M. **Sundays,** 7.50 A. M., then same as week days. **Return,** leave **Brockton** 6.20, 7 A. M., and every 30 minutes to 9.30 P. M. **Sundays,** 8 A. M. then same as week days.

West Quincy and East Milton, 5.30 5.50, 6.10 A. M., and every 20 minutes to 11.10 P. M. (**Wednesdays and Saturdays,** 11.50 P. M.) **Sundays,** 6.50 A. M. then same as week days. **Return** leave **East Milton,** 5.55, 6.15, 6.45 A. M and every 20 minutes to 11.45 P. M (**Wednesdays** and **Saturdays,** 12.1. midnight.) **Sundays,** 7.25 A. M., then same as week days.

East Weymouth, 6.00, 6.15, 6.35, 7.05, 7.35, 8.05, 8.35, 9.05 A. M. then 5, 25, 35 and 55 minutes past each hour to 11.05, 11.50 P. M. **Sundays,** 7.35 A. M. then same as week days. **Return,** leave **East Weymouth,** 5.55, 6.15, 6.45, 7.00, 7.15, 7.45, 8.15, 8.45, 9.15, 9.30, 9.45 A. M. then on the hour, 15, 30 and 45 minutes past each hour to 11.15 11.45 P. M. **Sundays,** 7.45 A. M. then same as week days.

Houghs Neck, Week days except **Saturday,** 5.20, 5.35, 5.50, 6.10 A. M., every 15 minutes to 7.40 A. M., every 30 minutes to 4.40 P. M., every 15 minutes to 7.10 P. M., every 30 minutes to 11.10, 11.50 P. M. **Saturday,** 5.20, 5.35, 5.50, 6.10 A. M., every 15 minutes to 7.40 A. M., every 30 minutes to 11.10 A. M., every 15 minutes to 10.40, 11.10, 11.50 P. M. **Sunday,** 6.50, 7.40 A. M., every 30 minutes to 10.10 A. M., every 15 minutes to 10.40, 11.10 P. M. **Return** leave **Houghs Neck.** Week days, except Saturday, 5.45, 6.05 A. M., every 15 minutes to 8.05 A. M., every 30 minutes to 5.05 P. M., every 15 minutes to 7.35 P. M. every 30 minutes to 11.35 P. M., 12.10 midnight. **Saturday,** 5.45, 6.05 A. M. every 15 minutes to 8.05 A. M., every 30 minutes to 11.35 A. M. every 15 minutes to 11.05, 11.35 P. M., 12.10 midnight. **Sunday,** 7.20, 8.05 A. M., every 30 minutes to 10.35 A. M., every 15 minutes to 11.05, 11.35 P. M.

Nantasket, 9.25 A. M., every 30 minutes to 9.25 P. M. **Sunday,** 9.25 A. M., then same as week days. **Return,** leave **Nantasket** 10.45 A. M., every 30 minutes to 10.15 P. M., then 11.00 P. M. **Sundays,** 10.45 A. M., then same as week days.

Neponset via Hancock Street,—5.45 6.20, 6.50 A. M. and every 30 minutes to 10.50 P. M. then 12.50 midnight. **Sundays,** 6.50 A. M. then same as week days. **Return,** leave **Neponset,** 6.40 7.10, 7.40 A. M. and every 30 minutes to 11.10 P. M. then 12.35 midnight. **Sundays,** 7.40 A. M. then same as week days.

Neponset via Wollaston—6.03, 6.33, 7.03 A. M. and every 30 minutes to 11.03 P. M. then 11.20, 11.50 P. M. **Sundays,** 7.03 A. M., then same as week days. **Return,** leave **Neponset,** 6.25, 6.55, 7.25, A. M. and every 30 minutes to 11.25 P. M. then 11.42 P. M. and 12.12 midnight. **Sundays,** 7.25 A. M. then same as week days.

Neponset, via Norfolk Downs, 6.2. 6.55, 7.25, 8, 8.30 A. M. and every 30 minutes to 10 P. M. (**Wednesdays** and **Saturdays,** 11 P. M.) **Sundays,** 7.30 A. M. then the same as week days. **Return,** leave **Neponset,** 7, 7.30 A. M. and every 30 minutes to 10.30 P. M. **Wednesdays** and **Saturdays,** 11.30 P. M.) **Sundays,** 8 A. M. then same as week days.

Weymouth Landing, 5.20, 6.00, 6.20 6.55, 7.25 7.55 A. M. then every 30 minutes, until and including 10.55 P. M. **Sundays,** 7.25, A. M. then same as week days. **Return,** leave **Weymouth Landing,** 5.45, 6.15, 6.40, 7.15, 7.45 A. M. then every 30 minutes until and including 11.15 P. M. **Sundays** 7.45 A. M. then same as week days.

Leave NEPONSET for

Nantasket, 9.05 A. M. every 30 minutes to 9.05 P. M. **Sunday,** 9.05 A. M. then same as week days. **Return,** leave **Nantasket,** 10.45 A. M. every 30 minutes to 9.45 P. M. **Sundays,** 10.45 A. M. then same as week days.

Squantum, 6.25 A. M. every 30 min. to 7.25 P. M. then 8.35, 9.35, 10.35 P. M. **Wednesdays** and **Saturdays,** 11.30 P. M. **Sundays,** 7.35, 8.35, 8.55 A. M., every 30 minutes to 9.55 P. M. **Return,** leave **Squantum,** 6.00 A. M. every 30 minutes to 8.00 P. M., then 9.00, 10.00, 11.00 P. M. **Wednesdays** and **Saturdays,** 1150 P. M. **Sundays,** 7.15, 8.00, 9.00 A. M. every 30 minutes to 10.30 P. M.

THOMAS GAMMON,
Superintendent.

THE QUINCY DAILY LEDGER

LARGEST **GUARANTEED** CIRCULATION IN THE CITY

Vol. 27 No. 194 QUINCY, MASS., MONDAY EVENING, AUGUST 19, 1912 PRICE TWO CENTS

TOWN RIVER CARNIVAL

People in That Section Preparing for Grand Display

COMMITTEES WORKING HARD

The coming illumination and water carnival to be held under the auspices of the Town River Yacht club promises to be fully up to that of last year and the house decorations will be far more extensive. Probably all the houses in the area between Stuart street and River street from Washington street, to the water will be decorated this year.

Owners of boats who wish to participate in the water parade, whether members of the Town River club or not, all are welcome, will please communicate with the Regatta Committee of the club so final plans may be perfected. Entries will be received until late in the evening of August 21st. Members of the committee will be at the club house every evening until the day of the illumination.

Judging for the best decorated house will begin at 7.30 P. M. allowing time for all residents to see the water parade which will start promptly at 8 o'clock. If the evening of August 22d should be rainy the illumination will be postponed to the next night.

All residents of the district have been asked to make the most of their display possible and visitors coming from a distance will doubtless feel well rewarded for their trip.

ANOTHER FAKIR.

A man is reported as touring the Cape and soliciting alms, showing a right hand and arm he claims were injured in one of the granite quarries of Quincy, the hurts incapacitating him for life. He gave the name of George Morris, of Spencer, and claims that he was treated in St. Mary's hospital by Dr. D. G. Willis of that town. The Spencer postmaster states that there is no hospital of any kind in the town, no Dr. Willis, and that he knows of no George Morris.

LOST CHILD.

The lost child call followed by Box 75 was sounded at 1.50 o'clock Saturday afternoon to summon volunteer to search for the 2 year old child of Stanley Smith of 12 Main street who had been missing for several hours. The child was found soon after the alarm on Granite street.

See "ad" Page 5 Q. R. E. T.

CHILDREN ON AN OUTING

Big Party Enjoy Auto Trip to Sharon Today

A large party of children with a sprinkling of grown ups left City Square at 9.30 o'clock this morning, in a dozen or more automobiles and two large auto trucks for a day's outing at Sharon. The outing was for poor people and was made possible through the generosity of a number of people who contributed cash and the owners of the automobiles and trucks who kindly contributed the use of their cars. All of the cars and trucks were profusely decorated with American flags and it was a very happy party.

Shortly before the start the cars were grouped about the fountain in City Square and photographed. Stowed away in the bottom of the cars were many boxes containing good things to eat which will be served the party on their arrival.

The early morning looked rather dubious for an automobile outing but shortly before the start the sun came out bright, clear and warm and the day gave promise of being a fine one for the trip.

On their arrival at Sharon there will be a series of sports for the children and the day will bemade one which will long linger in the memory of the party, who are those who seldom have an opportunity for an automobile ride.

WALTER HADDEN BURIED.

The funeral of Walter S. Hadden, the 21 year old son of Mrs. Sarah and the late James C. Hadden, who died Thursday following a lingering illness, took place from his late home Sunday afternoon at two o'clock. The services were conducted by Rev. Benjamin A. Willmott of the Bethany Congregational church. A large number of the members of Quincy High school, class of 1910, of which the deceased was a member, attended the services. There was a profusion of floral tributes. Burial was at Mt. Wollaston cemetery.

UNCLAIMED LETTERS.

Letters to the following persons remain unclaimed at the Quincy post office for the week ending August 17.

Jusef Asinskiz, Osep Asinskiz, Joe Bannon, Lawrence Barrett, Harry D. Bishop, M. A. Fainblum, Miss Carrie J. Fraser, James E. Goodall, Miss Aina Granholm, Richard Greene, J. L. Haddie, Archie H. Hayes, Mrs. P. H. Hughes, W. H. Johnson, Mrs. B. May, Louise McLaughlin, J. Muller, J. E. Oliver, Willie Senford, I. Shane, Mrs. Keate Welmes, T. E. Wenlworth, Hanna Yuhola.

☞PRATT'S BREAD is good for growing children—nourishing and satisfying. Grocers sell it.

Confidence

Is the basis of our prosperity as a nation. When people lose confidence, panic results. Confidence is an article of commerce—begets confidence in the one who sells it.

Now when people come into our store, they come in with that air of assured satisfaction—they know they will get full value for their money; they feel sure of getting proper attention as far as the quality of our goods go. They know we carry a complete stock of the Best in Shoes, Men's Furnishings. Men and Youth's clothing and the

AMERICAN LADY SHOE FOR WOMEN
RALSTON SHOES INTERWOVEN HOSE
SEALPACKERCHIEF HANDKERCHIEFS
LAMSON HATS E. & W. SHIRTS

Just come in without that feeling that you will put us to any trouble for your visit we will record as an honor.

GEORGE W. JONES

1 Granite St., "Just Around the Corner" Quincy

Aug. 19 3t-o-1w

JUMP OF $2.50 IN THE TAX RATE MAKING IT EXACTLY $22 FOR 1912

Highest Rate in the History of the City, The Nearest Approach being in 1908 when it was $20.50

Real Estate Shows a Gain of $2,401,275, While Personal Estate Falls off $1,313,623 for the Year

The Assessors announced this morning that the tax rate for 1912 would be $22 per $1,000 an increase of $2.50 from last year thus giving Quincy the largest tax rate it has had since the city form of government was adopted. The nearest approach to this rate in any previous year was in 1908 when the rate was $20.50. The following year it dropped to $20.40 and in 1910 to $20.00. In 1911 the rate dropped to $19.50.

The valuation of the city as found by the Assessors is $35,376,715 which includes $23,369,650 real estate, $6,231,425 personal estate and $275,640 in bank stock.

The increase in real estate this year amounts to $2,401,275 but the personal estate including resident bank shares shows a decrease of $1,313,625. Much of this decrease is doubtless due to the removal from the city of the heirs of the estate of the late William B. Rice.

Just what effect the so called advisory board had on the increase in the valuation is hard to determine. This board has held a number of meetings and has held several meetings with the Board of Assessors at which the method of assessment has been discussed. It is understood however that they did not make any direct recommendations to the Board of Assessors although the meetings of the two boards was productive of much good.

It is also understood that the Advisory Board is preparing a report which will be presented to the citizens at a later date.

The Assessors' figures for 1912 and 1911 are compared below and it will be seen that the total levy including polls is $778,287.73 an increase of $109,650.97 over that of 1911. The amount for Municipal current expenses shows an increase of $25,276.27 over that of 1911. There are also some changes in the state, county and Metropolitan taxes.

The number of assessed polls for 1912 is 10,702 as against 10,515 for 1911. As there is always a supplementary list of polls however reported by the Assessors late in the year the number of polls will probably show a still larger increase.

VALUATION, 1912.

Real Estate,	**$ 28,869,650.00**
Personal Estate, (Including Banks Shares)	**6,507,065.00**
	$ 35,376,715.00

VALUATION, 1911.

Real Estate,	**$26,468,375.00**
Personal Estate, (Including Bank Shares)	**7,820,690.00**
	$34,289,065.00

INCREASE IN VALUATION

Real Estate,	**$2,401,275.00**
Personal Estate, (Including Bank Shares) Decrease	**1,313,625.00**
Net Increase,	**$1,087,650.00**

The Ledger compares the items of 1911 with those of 1912 in parallel columns below:

1911		1912	
Tax Rate,	**$ 19.50**	**Tax Rate,**	**$ 22.00**
Levy 1911.		**Levy 1912**	
Municipal current expense ($12 per $1000 valuation)	$387,834.66	Municipal current expenses,	$413,110.93
City Sewer less receipts	37,790.92	City sewer, less receipts	36,390.50
City Debt,	176,645.00	City debt,	157,643.00
Interest, City debt,	25,852.29	Interest, city debt,	27,960.01
Street improvement debt	3,300.00	Street improvement debt	3,300.00
Interest street improvement debt	1,631.00	Interest street improvement debt	2,275.50
Park Debt,	2,000.00	Park debt,	2,000.00
Interest, Park debt,	1,040.00	Interest, park debt,	960.00
Interest, temporary loans,	12,500.00	Interest, temporary loans,	15,000.00
State tax,	43,450.00	State tax,	49,375.00
County tax,	20,152.00	County tax,	21,936.38
South Metropolitan sewer,	29,264.37	South Metropolitan sewer	29,944.04
Metropolitan parks,	30,237.95	Metropolitan parks,	21,503.81
Metropolitan water, less receipts,	19,330.00	Metropolitan water less receipts	21,716.00
State Highway tax,	133.50	State highway tax,	133.50
Charles River Basin	7,311.00	Charles River Basin	2,373.65
	$753,472.99		$805,592.32
Less estimated receipts,	50,058.66	Less estimated receipts,	13,000.00
	$683,414.33		$792,592.32
Less polls, 10,515 $2.00,	21,030.00		
	662,384.33	Less polls, 10,072 $2.00	21,404.00
Add overlay,	6,252.43		$771,188.32
Levy on estates,	$647,606.66	Add overlay	7,099.41
Levy on polls,	21,030.00		$778,287.73
Total levy,	$668,636.76		

(Continued on Page Three.)

THREE CLASSES AT WOLLASTON

With Domino, Oaxxacea and Gracilis Winners in Their Classes

Three classes, one of them for cabin power boats were sent over the course of the Wollaston Yacht club, Saturday. It was a handicap event and the course was seven and one-half miles long.

Domino had a walk over in Class B. Oaxaca had plenty to spare in the allowance she gave her competitors in Class C.

In the cabin power boat class, Gracilis won, but when the time was figured out she was only 20 seconds to the good over the Eagle second boat.

The summary:

CLASS B.

Name and owner	Elapsed time	Corrected time
Domino, Chas. Crombie	2 09 20	2 08 44
Nautilus, Roy Lothrop	2 09 47	2 09 47

CLASS C.

Oaxaca, Haro'd Winslow	2 05 00	2 05 00
Tomboy, F P Davis	2 08 00	2 06 00
Juno, D Merrill	2 17 00	2 14 00
Walkover, Hayden Crocker	2 27 00	2 24 00

CABIN POWER BOATS

Gracilis, W Ellis	1 05 00	1 05 00
Eagle, Irving Blossom	1 07 00	1 05 20
Gypsy, Harry McIntyre	1 07 0	1 05 40
Dorothy, R T Raiche	1 08 15	1 08 10
Cleo, L C Salzer	1 10 00	1 08 00
Ursula, J F Merrill	1 10 00	1 09 00

LOCAL SWIMMER WON 100 YARDS

In the Wood Island Events, Passing 24 Starters

C. J. Cook, the well known Quincy swimmer, finished first in the hundred yard open handicap swim at Wood Island Park Saturday afternoon. Mr. Cook who is over forty years of age, had a handicap of but five seconds and succeeded in passing 24 starters and coming across a winner. His time was one minute and 32 seconds.

STEERED THE SHIPS.

Captain Ned Evans, master of tugs at the Charlestown navy yard, tells me he has had the distinction of taking through the Weymouth drawbridge every battleship thus far built at the Fore River shipyard. The captain has an enviable record, never having had a craft meet with any accident through fault of his, and at the Charlestown yard I have been frequently assured that in point of seamanship Captain Evans stands second to no navigator in either the navy or the merchant marine.—Observant Citizen in Boston Post.

READ LEDGER ADVS.

HISTORIC NAVAL BATTLE

Fought 100 Years Ago Today Off Nova Scotia Coast

One hundred years ago today occurred the famous battle in which the old historic frigate Constitution made history for herself, when, under command of Capt. Isaac Hull, she captured the British frigate Guerriere off the coast of Halifax. It was from this encounter with the Guerriere that the Constitution got her familiar name of "Old Ironsides" so little was her wooden hull injured.

Although a century has passed since the famous battle, "Old Ironsides" rebuilt, is berthed alongside the old drydock at Charlestown Navy Yard, enough of the original Constitution remaining to retain the soul of the ship and so far as appearances go she is still the vessel which Capt. Hull commanded and upon the deck of which Capt. Dacres surrendered his sword.

The Constitution emerged from the battle, which was the first naval victory of the War of 1812, as she was at the beginning of action, a first class frigate ready to take on another antagonist, while the Guerriere was badly shattered by the broadsides from "Old Ironsides."

DAY NURSERY.

The Quincy Day Nursery association acknowledges the following donations to the Nursery for the month of July:

Mrs. Gilbert Miller, baby carriage; Mrs. Herbert Lawton, one dozen lemons, two pounds sugar, plush bruch and play blocks; Mrs. Barstow of Wollaston, baby carriage; Mrs. Ayer, bundle of clothing.

FIRST PREMIUM LISTS.

The first of the premium lists for the Brockton Fair to come from the press of the printer are those for the horse show. These are being sent out to exhibitors throughout the country.

The booklet contains a list of classes and premiums offered in the horse show this year. Some new classes are included. Among them are classes for Welch ponies and Morgans. In the latter classes there will be a special event, in which Charles A. Stone of Boston offers a silver cup for the best registered Morgan mare, to be ridden and driven.

Another innovation is the classes for draft horses, including Percherons Clydesdales and Belgians.

This year the prizes aggregate $1000, and $500 is to be awarded in the harness classes and $500 in the middle and hunter classes. The first prize in each is $250, the second $100, the third $75, the fourth $50, and the fifth $25.

The entries for the show close September 19.

—We see it stated that the Milwaukee Physicians Association claim that kissing is a "blot on civilization and decency." and that they intend to ask the Legislature to stop the practice. Kissing may be contageous, but we venture to predict that the majority of the Legislature will not object to "catching" a kiss if a pretty woman has no objection.—Athol Chronicle.

CANDIDATES FOR OFFICE

Quite a Delegation Have Filed Papers at City Hall

MUCH ACTIVITY SHOWN

City Clerk Crane who is also clerk of the Registrars of Voters was at City Hall all Saturday afternoon receiving nomination papers. Saturday evening the Registrars met and looked over the signatures to the names. Among the papers filed in addition to what have already been published in the Ledger were the following:

Eugene N. Foss, Democratic, for Governor.

Charles W. Guy, Democratic, Councillor.

Edward Gilmore, Brockton, Democratic, Congressman.

Evan F. Richardson, Millis, Republican, County Commissioner.

Michael T. Sullivan, Democratic, Representative Fifth district.

Charles J. McGilvray, Democratic, Representative Sixth district.

Ward Six Democratic committee—Thomas H. Hayes, Timothy J. Lyons, Lawrence Curtin, John J. Mcpathn, Bernard Cullen, William McCorville, Peter J. Colligan.

Ward One Democratic committee—Alfred J. LaCroix, Walter M. Packard, John J. Murphy, William Kelley, Thomas E. Connelly, James C. Grant, Michael T. Sullivan, Phillip D. Cook, Thomas D. Welsh.

Ward Two Democratic Committee—James F. Morrissey, Jr., Thomas F. Shea, Michael J. Hartery, Peter E. Cahill, William J. Sullivan, Simon B. Little.

State District Committee—Democratic, John A. Kiggen of Hyde Park.

Ward Three—Republican committee, Richard Bishop, George Gauthier, Alex Kerr, Otto Gelotte, Alexander Clark, Edward D. Marnock, Robert B. Craig, John R. Richards, Charles A. Ross.

Ward Three—Republican, state delegates, George Gauthier, Richard Bishop, Charles A. Ross.

DISTRICT COURT.

Associate Justice Louis A. Cook presided at the session of the District Court this morning and disposed of the following cases:

James F. Atclusion of South street, Quincy, who has quite a long record. but who has not been arrested for over a year, was arraigned on a charge of drunkenness and fined $5. The execution of his sentence was suspended till November of the present year.

Daniel J. Moran of Broadway, Quincy, charged with being drunk, was fined $10.

Arvitti Mikkola of Clark avenue, Quincy, was fined $5 on a charge of drunkenness.

Daniel Shapp of Rockland was arrested Sunday at Weymouth charged with drunkenness. He was fined $5.

All of the above pleaded guilty.

James E. Menhinick of Quincy was ordered to pay $5 per week to his wife for the support of their two children.

☞Furniture and Piano moving done right and reasonable by Kincaide & Co. 15 M. W. F. tf

There Are Just as Many Different Kinds of Rice as There Are Different Kinds of People

Some good, some bad, some indifferent good, and some indifferent bad.

The people we cater to demand the best rice in the country, and we realize it is up to us to provide it. Our rice is clean and fancy and one of the most wholesome foods in the market. It is dainty for desserts and satisfies the appetite as well as being economical.

Best Carolina Rice, whole and clean **3 lbs 25c**
Broken Rice, excellent for soups **4 lbs 25c**

R. E. FOY & CO.

Aug. 19-2t

QUINCY DAILY LEDGER
Established 1889
THE HOME NEWSPAPER

Published every evening (except Sunday) at 1424 Hancock Street, Quincy, Mass., by the . . . .
GEORGE W. PRESCOTT PUBLISHING CO.
Incorporated.

Entered at Post Office, Boston, Mass., as Second class Matter

BRANCH OFFICE
National Newspaper Bureau,
219 East 23d Street,
New York City

Subscription
By the year $6.00
By the month .50

Telephone, Quincy 425

Copy for changes of advertisements should be in the office on the afternoon previous to publication to guarantee insertion.

HONESTY IN EVERYTHING

NOTICE TO CORRESPONDENTS.

Anonymous communications to the Ledger containing information relative to the comings and goings of people, announcements of events and the like will be consigned to the waste basket. Every communication should contain the name and address of the sender, not necessarily for publication but as an evidence of good faith.

The Ledger will be glad to receive communications from any of its readers upon local subjects, events, news of the day, movements of people and lodge and organization activities, but the rule about signing them must be adhered to else they will not receive attention. If you do not desire your name used in connection with anything you send in make that known and your wishes will be respected.

EDITOR.

EDITORIAL COMMENT.

Miss Carpenter shows a lamentable ignorance of Massachusetts laws when she asserts that the women of this state could have woman suffrage in six months if they only wanted it.

Cy Young is decided in his determination to become a base ball magnate. If he does it can be set down as a certainty that he will increase his bank deposit.

Is it not about time for the bust up of some of those fight clubs in Boston and the formation of a new organization?

The Massachusetts suffragettes were pelted with fragments of lunches and bananna peals at the policemen and firemen's outing in Dayton, Ohio. And we thought those gentlemen were so gallant.

The fight in the Republican party this fall looks very much like a three cornered one which does not augur well for success.

Base ball fans would very much like to know how some of the alleged base ball experts figure those half games, minus and plus in the big leagues.

Gov. Wilson says the tariff hurts the farmers. There are others.

Senator Crane it is said will be Mr. Hille's chief adviser in the Taft camp. We opine that he will come pretty near being the whole thing.

Miss Boardman's denial of her entrance in politics had the right ring to it.

How will the people of Vermont like having their state ripped up?

Congress is gaining a reputation for longevity, if nothing else.

"Why not call the new battleship, the compromise of 1912."—Boston Herald. Why not call it "all off," or "nothing doing?"

"Gyp the Blood" is again on the map.

Nat Goodwin has received many bumps but that one he got on the Pacific coast will be long treasured.

Will the Wall street men use water in their purification of New York?

Abuse is neither logic, argument or decent and so dealers in such truck should be treated accordingly.

There seems to be more noise made in the attempt to suppress noise than is absolutely necessary. The best way to create a feeling of noiselessness is to be less noisy.

Will Daniel Frohman attempt to create a play from his experiences on the New York grafting jury?

North Shore society balked at Frick's barn dance. The same thing happened in Pittsburg.

Helen Keller, the deaf, dumb and blind girl can now sing. It would be hailed as a blessing if many so-called vocalists were made to see that they possess all the senses this girl lacks yet are hopeless as singers.

The girl who took her vacation doing house work reports having a lovely time. Perhaps and then again.

Linehan was too valuable a man for the state to let go. It would be better now that he is free to retain his services both as a mechanic and to get at the men "higher up."

REPLYING TO ABUSE.

If people would only take a proper course in the treatment of certain uncalled for abuse, tirade, false, empty statements, illogical arguments, and the like and forget them there would be less of this nuisance prevailing.

If all the sham and bluster was permited to pass unnoticed instead of being plastered into columns of matter in the newspapers with glaring headlines there would be a decided falling off in this type which seems to be a development more particularly of the present period.

It is the publicity which such stuff is given that provides it with a leg to stand upon. The replies to the same only create an incentive and invention for more of a similar character.

An old woman in one of the slum districts of a large city, gave a most fitting answer to this sort of stuff one day. A neighbor who was constantly going from the most devoted friendship to the extreme of Billingsgate abuse, started in to abuse her neighbor standing out in the street with arms akimbo and madly wagging tongue to perform the office. The abused party retired to her apartments, and returned later with an old weather beaten broom, which she stuck up with the business end out of the door, and with the remark "talk to that" went in and took no further notice of her belligerent neighbor. The tongue lasher became so mad with rage that words failed her and frothing and sputtering unable to talk coherently she finally gave up the task and retired, beaten into submission by eloquent silence.

ALLEGED NAME MIXING.

The alleged mixing of names to bring a pleasant, home loving motherly soul such as Mrs. Woodrow Wilson must be into the limelight as an advocate of the cigarette habit is deserving of the most severe condemnation from that great conseritor of affairs, the general public of the United States. As the product of a cheap individual it should have received the absolute retirement from the headlines of the daily papers which it deserved, and the writer, evidently with full knowledge of the facts, but a desire to distort and twist them for personal advantage should be relegated to the rear guard of journalism.

It was a cheap, nasty, dirty, contemptible trick, one calling for the most severe censure. And yet censure is too light a sentence for the offender.

It was dispicable, contemptible, language falls short of a proper mode of presenting it in its proper form.

In the present age of yellow journalism ,even the promoter of the yellowest type can find no consolation in the usage of such an effort in placing a most admirable woman, the wife of a worthy citizen and mother of three estimable young ladies in a false position.

Prof. Wilson has demonstrated that he is a man of high ideals. His worthy better half has like a true wife and mother holden herself in the background, a type of the American mother, the old fashioned mother, we look up and appeal to each day of our existence. A helpmate, counsellor, friend and possibly adviser of her husband, a confident and surely adviser of the three girls of her household.

To place such a woman in the position of defending her attitude on the cigarette habit is below the cellar floor of manhood.

That another creature playing upon a round about similarity of names should desire notoriety and advertising from the fact that she was the one meant in the first effervesence of thought with regard to that mistake places her in the cheap column of seeking free advertising at the expense of a worthy woman, and should be the means of eliminating her from serious consideration upon any topic upon which she craves a leadership.

How any one, man or woman can advocate the use of cigarettes is beyond comprehension.

Many states have adopted laws against even giving them free of cost to persons of both sexes of certain age.

The woman who glories in their use, at the same time claims equal suffrage and acknowledges that she does not know the inestimable delights of motherhood acknowledges herself a creature beyond consideration, lacking the instincts that make, life, home, pleasures of fondling the wee mites of humanity the joy of this or any other age, is hardly one to look to for advice on any subject.

For her all well meaning people can have only pity, but when she poses as a leader in a great movement the answer should be beyond dispute. Her position is only to pose in the limelight and the American people should discredit her claim to serious consideration.

EXAMINATIONS OF CANDIDATES

Who Desire to Become Citizens of the United States

The 100 or more Finnish residents of Quincy who have expressed a desire to become citizens of the United States will meet in the Finnish temperance hall this evening at six o'clock when an examination of their fitness and qualifications will be made by two inspectors from Boston. Rev. John E. Lillback, the pastor of the church has been instructing the men for some weeks, upon the constitution and citizenship.

He with others have performed the labor of making out the naturalization papers and performed many other things for the men which they did not seem inclined to perform themselves. Mr. Lillback will be one of the witnesses for the men when they appear at the court for their final papers.

A VALUABLE MAN.

The post morten statement of Frank J. Linehan of Boston on his alleged offence when he was released from jail was one of the most remarkable things of its kind that ever happened. He was looked upon as a model prisoner, one who had saved the state a great deal by the work he had performed during his sojourn at the state institution, yet he was pardoned on what were considered good and sufficient grounds.

Immediately on gaining his release he is credited with saying that he was innocent of the offence charged against him and had only kept silence to screen men higher up. That certainly is a peculiar condition if true. If offenders against the law are to be rewarded by commendation and pardon after serving a short time to screen men higher up, then the pardon system is some how at fault.

If Mr. Linehan is correctly quoted then he was too valuable a man to the state to release so soon. From an economic point of view he should have been retained and as an aid to prosecute the men "higher up." his services were certainly worth enlisting.

SERENITY.

So much happens to disturb and irritate us that if we only learn from nature one thing—and that is to be calm and steady—we have acquired a valuable lesson. Without haste and without rest the universe moves along its prescribed path. There is no speech nor language, but the silent stars shed their peace upon us as they have been doing for millenniums past. There is something quieting in a big mountain, something soothing in the music of a brook.—Howard A. Bridgman in Congregationalist.

D. E. WADSWORTH & CO. Inc.

MARK-DOWN SALE

COATS
SUITS
SKIRTS
WAISTS
DRESSES

THE SHIRT WAIST STORE

RADICAL POST BILL ADVOCATED

Private Companies In Competition With Government

HOUSE INDORSES 143 TO 86

Democrats Endorse a Radical Opponent to Bourne's Parcels Post Measure—Would Make Railroads Carry at Same Rates Express Companies Pay—Would Cover Farm and Factory Products Up to 15 Pounds

Washington, Aug. 19.—By dexteriously taking advantage of an opening in the parliamentary situation, the house Democrats substituted a parcels post bill drafted by Representative D. J. Lewis of Maryland for the Bourne parcels post amendment to the postoffice appropriation bill. The vote stood: yeas 147 nays 86, and it was a fairly strict party vote. The conferees on the part of the house are instructed to insist on this particular parcells post scheme. Thus the whole question of parcels post is thrown into conference during the closing hours of the session with results which no one can foretell.

The Lewis bill is drastic in the extreme, and it would have the effect of putting te express companies completely out of business. It gives to the postmaster general the power to cause the matter shipped by express companies to be weighed and to ascertain the rates paid to the railroads by the express companies, and, "thereupon it shall be the duty of such a post road common carrier, at the request in writing of the postmaster general, to transport and carry parcels mailable under this section for the period, at the rate of compension, per ton-mile thus determined." In other words, the Lewis scheme requires that the government shall compete with the express companies on equal terms, so far as railroad rates are concerned. As one ardent representative, an advocate of the Lewis bill, put it, "I calculate that the express companies will last about two years."

Instead of zone system devised by Senator Bourne, the Lewis bill provides for a scheme by which the county in which parcels are mailed, and points in contiguous counties not more than 100 miles distant, are to compose "local zones." The rate within this limit is to be 5 cents for the first pound, and 1 cent per pound thereafter. For parcels shipped beyond the local zone, 6 cents a pound and 2 cents thereafter for the first 150 miles or less, with an additional cent a pound for each 150 miles beyond. The charge is limited to 12 cents a pound.

The proposition is called "an experimental parcels post," and may embrace fourth class matter, farm and factory products and books and matter matter commonly shipped by express companies, "not exceeding fifteen pounds in weight, nor seventy-two inches in length and girth combined."

The unexpected turn which events have taken in parcels post legislation may prove to be of the utmost importance, for, with the Democratic majority solidly bossing the Lewis bill and with James L. Cowles and the Postal Progress league attacking the Bourne proposition from every angle, either the senate will have to recede or else agree to a compromise which will be more radical than anything the public has been looking for. Mr. Lewis has pointed out that under the Bourne bill, which says nothing on the subject of payment to the railroads for transportation, the government would have to pay 13.2 cents a ton mile, while the express companies pay 7 cents, or barely half as much. In advocaing his measure, Mr. Lewis bitterly criticised the Bourne bill, to which, he said, there were several fundamental objections.

DARROW GOES FREE

On Charge of Bribing Franklin but Has Second to Face

Los Angeles, Cal., Aug. 19.—Clarence S. Darrow, the Chicago lawyer, who was found not guilty by a jury in thirty-four minutes, on the charge of having bribed a prospective juror in the McNamara case, must stand trial on a second indictment, according to an announcement make by District Attorney Fredericks immediately after the acquittal.

Darrow apparently was unconcerned over the statement of the prosecutor. He was deluged with telegrams from all parts of the country, which began pouring in within an hour after the verdict had been given.

More Christians Slain

Cettinje, Montengro, Aug. 19.—The massacre of Christians in the Berana district of Albania continues. A number of Christian villages were set on fire by Turkish troops and destroyed.

Lady Decies Now a Mother

London, Aug. 19.—A daughter was born to Lord and Lady Decies. Her ladyship was formerly Miss Vivian Guld, and was married in New York on Feb. 7 of last year.

GETS DR. WILEY'S JOB

Dr. R. E. Doolittle, Who Is Chosen as New Food Expert of the Country



Photo by American Press Association.

Dr. Doolittle, acting chief chemist of the bureau of chemistry, will be made its permanent head. He has been in charge since Dr. Harvey W. Wiley resigned.

TWO POSSIBLE VETOES

President Will Fight For Commerce Court All Summer

Washington, Aug. 19.—The Panama canal bill has gone to the president for his signature or veto. The president told friends that the free tolls provision of the bill might prove a serious embarrassment to the United States, and that he was not sure he could sign the bill that way. He favors an amendment which in effect would permit other nations to test the free tolls provision by suits in United States courts. This eventually would mean a decision by the supreme court.

President Taft has said he intended to fight congress for the retention of the commerce court, if it kept him in Washington all summer.

He declared he would again veto the legislative, executive and judicial appropriation bill if it came to him containing the provision to abolish the court as adopted by the house.

Those who talked with the president in the White House office quoted him as saying he would listen to no offers of compromise on the bill; that he could not change his convictions, and must do his duty as he saw it.

MANY SEEK TO AID COUNCILMAN

Congress May Be Asked to Restore Citizenship

Philadelphia, Aug. 19.—Councilman William Burke may possibly retain his seat, notwithstanding that he confessed to being a former thief and to serving seven years in the Massachusetts state prison at Charlestown, if he will communicate with his friends here and tell them just what he wishes them to do.

When Burke made his confession he was an absolute bankrupt. The money he got from a local newspaper for his story was all he had. He disappeared, and his friends are unable to reach him.

Mayor Blankenburg, when he telegraphed from Pocono that Burke should be given the "helping hand," started the ball that has aroused sympathy on its travels. Everybody seems to be getting into line with the mayor, and there is an insistent demand that Burke be allowed to remain in the counsel and represent his ward.

Congressman Michael Donohue of Burke's district has announced that if there is no other way to restore citizenship to Burke, he will introduce a measure in congress to that effect.

BURNING SLOOP

Three Men Suposed to Have Been Drowned, Picked Up

Boston, Aug. 19.—The three men reported drowned Saturday night when the auxiliary sloop Revere, with ten on board, burned, were rescued by a passing sloop after they had struggled in the water for more than an hour and were drifting out to sea.

The three men given up as drowned, Conrad Sorenson of Roxbury, William Hardy, engineer, of Beachmont and Walter Hardy of Chelsea, were forced to jump overboard from the auxiliary sloop Revere, which was on fire of Graves light in the harbor.

Seven others, their companions in the boat, half naked and exhausted, were rescued by the government tug Mitchell and taken to Fort Strong.

Killed In View of Crowd

Lawrence, Mass., Aug. 19.—Several thousand people saw Mortimer Murphy run down and killed by an engine as they were returning from the Lawrence-Haverhill double header baseball game and were held up at the gates over the tracks.

OPEN A BANK ACCOUNT HERE

Do business in a business-like way, and secure for yourself the great number of privileges that are yours without cost as a result. Office hours are convenient and employees obliging and polite. There is much information and advice that is free to our depositors, and we are always ready to consult with you if you wish.

GRANITE TRUST CO.



For Over 19 Years

We've Furnished Faithful Furniture for Hundreds of Homes Hereabouts.

Let us Furnish Yours

Couples about to begin housekeeping are cordially invited to take a trip through our Big Store. You are welcome. Courteous Clerks will gladly give you any information you may desire----quote prices----tell you of our very liberal terms and treatment----of our broad guarantees. And all without the slightest obligation. We're glad to be of service to you.

We know you'll find, as does the city, our Furniture Highest in Quality—Lowest in Price. That's what you want. We want your trade.

HENRY L. KINCAIDE & CO.
Store Closes August Wednesdays at 1 P. M.
Complete Home Furnishers

COAL!

WHY WAIT
ORDER NOW

THE BEST
--- AT ---
J. F. SHEPPARD & SONS, Inc.
27 GRANITE STREET
TEL. 232--W
June 29-tf

For Commercial Printing

Don't forget that we are headquarters.

We also print Circulars, Books Pamphlets, Posters, or anything you want

GEO. W. PRESCOTT PUB. CO.
Quincy, Mass.

RECOVERING FROM SPREE

Adam Gordon Fell Over Block of Granite Cutting His Head

The police patrol was called to the shed of A. Malnati on Liberty street this morning to look after Adam Gordon who had received a bad cut on the head caused by a fall over a large block of granite. Gordon had evidently been on a spree all night and when he wandered into the granite yard this morning he was rather unsteady on his feet. The result was that he tripped over a granite boulder and in falling struck his head. After he arrived at the police station City Physician Dr. J. H. Ash was called to dress his wound. He was too much under the influence of liquor to bring into court today so he was given a berth in the rear of the station where he could sleep off the effects of his Sunday night's spree.

FINNISH CHURCH.

The services at the Finnish Congregational church yesterday and last evening were of special interest to the congregations. Reino Hiironen, a former pupil in the Bible school and a member of the church who has been for sometime a sailor, and known as the sailor preacher, spoke at some of the services.

At the children's morning service, he spoke at some length giving an interesting story of sailor life. The pastor Rev. John E. Lillback, and others also spoke at this meeting.

Mr. Hiironen spoke again at the regular morning service. The pastor paid him the compliment to state that his work was excellent and in leading young men to Christ he was doing the Master's work.

At the Christian Endeavor meeting in the afternoon, Mr. Hiironen spoke on the subject, "The sailor in his own world." Many of the auidence were moved to tears by his recital of the sailor life.

At the evening service the pastor Rev. John E. Lillback, preached from the subject, "Christ in Tears," taking his text from Luke 19:41 to 44.

The congregation expressed a desire to hear the same sermon again.

BRIEFS

Timothy J. Cremins of Garfield street is enjoying his annual vacation.

Miss Margaret Noonan of Newton is the guest of Miss Mary McClure of Adams street.

Miss Ida Campbell of Washington street has gone to Attleboro for a two weeks' vacation.

Martin F. Kemp of Portsmouth, N. H., is spending a few days with relatives on Greenleaf street.

Mrs. William Gibson and daughter May of Lynn spent the week end with Mrs. T. W. Davison of Billings street.

Miss Louise Churchill is entertaining Miss Eda Pratt of Billings street at her summer home in Laconia, N. H.

Albert Mead, of Dimmock street, driver of hose 4, Quincy Point, started this morning on his annual vacation.

Mrs. W. Hersey of Faxon road has returned to her home after spending three weeks with relatives in Nova Scotia.

Charles French of Billings street attended the meeting at Point of Pines on Saturday afternoon at which ex-president Roosevelt spoke.

Surgeon Dr. Fred E. Jones of the 5th Infantry who has been with the regiment during the army war game the past week returned home Sunday.

Mr. and Mrs. John A. Sutherland of 172 Whitwell street and the Rev. and Mrs. G. W. Palmgren of Glendale road arrived home Friday evening after a delightful two weeks touring trip through three states including countries, mountains and seashores. The trip was altogether a pleasant success, considering they traveled 700 miles with no trouble other than one tire puncture.

WATCH IN COW'S STOMACH.

In the stomach of a tubercular cow killed at Newberg, N. Y., State Veterinarian W. J. Fink, found a lady's gold watch and chain which was lost some time ago by a summer boarder. The unusual discovery raises the question as to the ownership of the treasure trove—the State paid for the carcess; the farmer who bought the cow and presumably the contents, or the original possessor of the watch.

YOU need the Ledger every day.

TAX RATE $22.00.

(Continued from Page 1.)

The increase in tax rate this year is largely owing to the following causes:

Increase in bonds sold prior to Jan. 1, 1912, and maturing this year.

City	$40,998
Water	5,000
Sewer	2,000
	$47,998

Increase of interest charges on debts contracted before Jan. 1, 1912, in excess of last year, $6,301.72

Balance of receipts this year not appropriated by City Council, $13,000 being $37,000 less than last year.

Decrease in receipts this year with no supplementary tax to assist, $37,000.

Total, $91,299.72.

On a valuation of $35,500,000 the above items make approximately an increase of $2.50 per thousand in tax rate.

This year's tax rate would have been less than $20 if the above items had remained the same as last year.

Mayor Stone, handicapped with the above increases, is to be congratulated on meeting trying conditions so successfully as not to have had a higher tax rate.

The valuation of the city sustained a loss this year of $1,700,000 owing to certain heavy taxpayers leaving Quincy.

PAST TAX RATES.

The following table shows the tax rates of the town and city since 1865.

In 1865,	$13 00	In 1887,	$15 80
1866,	13 00	1888,	16 70
1867,	17 00	1889,	10 80
1868,	15 00	1890,	13 60
1869,	17 50	1891,	13 60
1870,	13 60	1892,	16 00
1871,	16 00	1893,	15 80
1872,	13 00	1894,	17 60
1873.	17 00	1895,	16 80
1874,	15 00	1896,	17 40
1875,	15 00	1897,	18 80
1876,	14 00	1898,	18 00
1877,	14 00	1899,	19 20
1878,	9 00	1900,	18 20
1879,	13 10	1901,	17 60
1880,	15 00	1902,	17 40
1881,	12 56	1903,	17 30
1882,	16 00	1904,	18 00
1883,	14 00	1905,	18 30
1884,	15 00	1906,	18 60
1885,	13 60	1907,	19 70
1886,	15 40	1908,	20 50
		1909	20 40
		1910	20 00
		1911	19.50
		1912	22.00

VALUATIONS.

The following table gives the total valuation of Quincy each year since she became a city with the amount of increase in valuation in each year.

	Amount.	Increase.
1888,	$9,757,960	
1889,	12,319,245	$2,561,285
1890,	13,677,410	1,358,165
1891,	14,427,030	749,620
1892,	15,566,920	1,138,899
1893,	16,638,070	1,071,150
1894,	16,817,455	179,385
1895,	17,325,855	508,400
1896,	17,580,515	254,660
1897,	18,012,147	431,631
1898,	19,236,832	1,224,686
1899,	19,684,313	447,487
1900,	20,183,836	499,517
1901,	21,728,415	1,509,264
1902,	22,177,542	449,127
1903,	23,036,880	859,338
1904,	24,032,270	995,390
1905,	25,578,710	1,546,340
1906,	26,786,885	1,208,175
1907,	27,169,055	382,170
1908,	28,616,265	1,447,210
1909,	29,944,965	1,328,700
1910,	32,458,055	2,513,090
1911,	34,289.065	1,831.010
1912,	35,376.715	1,087.650
Total increase in 24 years		$25,618.755

JUST LIKE GHOSTS

The Norwegian Vardogrs and Their Curious Warnings.

A STUDY IN PSYCHIC FORCE.

Voices and Sounds and Visions That Foretell to Those Properly Attuned to the Phenomenon the Speedy Coming of Relatives or Friends.

In Norway, or at least in certain parts of it, there is a well known phenomenon, instances of which are of frequent occurrence, known locally by various names, but in the east of the country commonly called vardogr. By this term is understood a certain property, attaching itself to particular persons, by which their arrival at a particular place, most frequently their own home, is announced beforehand by distinctive sounds, such as are usually or naturally made by the person in question.

It is only a limited number of persons to whom this property is attached who "have a vardogr," as the phrase is, and the premonitory sounds are not always heard nor by all persons. Very often it is only members of the family or near relatives who notice them at all. Much more rarely the person is seen instead of being heard some time before his or her arrival. It is to be particularly noted that the idea of the vardogr is not one which is confined to the uneducated classes. It is equally recognized and its reality admitted by persons of education and culture.

The following interesting account was given by Miss P., a schoolteacher in the town of Drammen:

"It is nothing unusual to find people in Norway who have a vardogr—that is to say, that one can hear or see them before they really come in person. Such cases are found in nearly every family, but in some more frequently than in others. In the cases of my father and eldest brother it happens so often that we do not think it in the least remarkable. I remember one particular instance which I shall relate.

"We expected my father home from a long voyage and got word that he had arrived at a little harbor in the firth, but at the same time there came a message saying that unfortunately he could not get home for several days, as the ice prevented him from coming up. We were very much disappointed, because we were just then about to have a family gathering. When we had assembled in the evening we talked about how delightful it would have been if father could have come. My mother then took a book and read aloud, while we children worked, when we all heard the kitchen door open and father's well known step come in. He put down a box which he was carrying, and we heard him speak to the servant, who sat in a side room.

"'Oh, there is papa!' shouted three or four of us together and rushed out to the kitchen to be the first to welcome him. But there was no one there. We ran in to the servant, but she had heard nothing. We thought that perhaps he had gone out again, but no—there was no one. So distinctly had we all heard him, however, that my youngest sister, who was rather nervous, burst into tears, thinking it must be a warning that something had happened to him. It was the first time she had heard his vardogr, but my mother, who was well accustomed to it, said very calmly:

"'Go to bed, children. It was only papa's vardogr, and now we know for certain that he will be home for tomorrow.'

"Sure enough, an hour afterward we had him safely home. Now, since he has got older, and especially since he gave up going to sea, we hear him much more seldom. But in his youth his mother heard him constantly and sometimes even heard him knock on her window and call her by name. Sometimes it woke her by night, and she would rise and go to open the door, but there was no one there the first time. An hour later he would actually come. That happened particularly when he was expected home from sea."

Another lady, Miss R., gave the following account, which shows that the vardogr does not merely announce what might naturally be expected, but conveys impressions of facts quite unknown to the person hearing it:

"It was in the year 1901. I was staying in Christiania with my uncle and aunt, who had no children of their own. Uncle and aunt went away for two days and intended to come home between 11 and 12 in the evening. The servant girl had gone home that night, so I was alone in the house.

"I was just about to undress when I heard them come. I heard the sound of the street door, heard them come upstairs and open the hall door and talk to each other. It seemed to me that uncle carried something heavy, and I heard them talk about 'being careful.' I wondered what they could have brought home with them. I expected to hear them open the room door and go in, but suddenly all was quiet.

"About ten minutes after I heard exactly the same noises. This time they really came, and they brought a little cousin with them. She was fast asleep, and they had to be careful not to wake her. Next morning I told them what I heard, and uncle said:

"'That is not so wonderful. You have only heard a vardogr.'"

Innumerable other instances just as striking might be cited.—W. A. Cragie in Blackwood's.

Modest Kit Carson.

Christopher (Kit) Carson touched the wild life of the west at more points than any other person of any time. But he was always modest, declares a writer in the Century Magazine, and disliked anything which savored of flattery. One day in 1862 the great frontiersman chanced to stop at Maxwell's ranch, on the Cimarron river, in New Mexico, a well known point on the Santa Fe trail, when a regular army officer of high rank who was there exclaimed exuberantly:

"So this is the distinguished Kit Carson who has made so many Indians run!"

Carson silenced his eulogist by quietly remarking, "Yes, I've made some Indians run, but a good deal of the time they were running after me."

He Guessed Right.

"Ah, me," exclaimed Mrs. Nagget, "my shopping was most unsatisfactory today!"

"Huh!" grunted Nagget. "Trying to get something for nothing, I suppose."

"Yes, dear. I was after a birthday gift for you."—Philadelphia Press.

NEWPORT NOTES.

Notable Gowns Recall Her Youth To The Girls' Grandmother-Picturesque Hats, Sashes And Jewelry.

This month marks the height of the season here as usual and all sorts of gay doings crowd one another and bring out the utmost elegance in fashionable attire.

A GIRL'S GRANDMOTHER.

A girl's grandmother feels quite as if the wheels of time had been set back and the days of her own youth returned, when she sees the basket carriages, that are popular again, and the dresses with bishop sleeves of linen lawn fringed and pinked flounces, and



4791

4785

The above designs are by The McCall Company, New York, Designers and Makers of McCall Patterns.

fichus that she owns the duplicates of tucked away in some forgotten trunk.

VELVET TRIMMINGS.

Velvet ribbon for sashes and dress hems on lingerie frocks, and banding the huge rolling hats of leghorn and Panama, that the girls are all wearing, all hark back to the same period, and camoes, corals and seed pearls, with all sorts of old time jewels and settings are all prized beyond their intrinsic value because they fit in so well with present modes.

DRAPERIES AND COATS.

Draperies, on what are termed pannier lines, are seen on all sides, but are like their namesakes only in finishing in a curve at the bottom, and are more apt than not to come more than half way down the skirt. The silhouette—straight and slender as the figure permits, has not changed at all, but the materials used, Charmeuse, satin and chiffon voiles, and their like, admit of a good deal of fullness without adding width to the figure. Waist lines go high, low or medium according to the style of dress selected, and the outlines of the wearer. One sees many coat-like overdresses that more than suggest the polonaise of another day, especially when left open at the bottom to show either the foot, or a bit of contrasting under petticoat.

FELT HATS.

Felt hats, big brimmed or close snug shapes, rival Panamas for tennis and other outdoor sports, while the high crown small hat still persists, though flat wide brim hat was never more worn with dress toilets. Enormous lace hats of this sort with moire linings are the latest for garden parties, as well as white satin hats of similar form, with a spray of paradise under the brim as the sole trimming.

LATEST NECK DRESSING.

Every well turned out woman these days has a supply of gamps and "Dickeys" with high, well-fitted collars, which can be worn with collarless waists transforming them in a moment into the fashionable high stock effects. Robespierre collars with or without attached jabots are similarly transferable and adjusted to different garments. Either style needs collar supporters to secure the correct effect and none of these is so altogether satisfactory as the spiral "E. V. E. " and "Astra" supporters which have both ends soldered so that any rusting, or dangerous scratching of the neck is rendered impossible. The newest form of these the "Cushioned E. V. E. " which has both ends crocheted in silk or cotton is not only very good looking,b ut easy to sew on. These come three on a card, from 2 to 3 1-2 inches in length and can be found at any up-to-date notion counter.

SLEEVES AND TRIMMINGS.

There is no doubt that long sleeves to the waist, with frills that run up the buttoned opening at the back to the elbow are increasingly worn, and are very effective where the arm is long and the figure slender. The short, round woman should beware of frills, except a touch in jabot form at the neck perhaps.

ROSALIND MAY.

Newport, Aug. 17, 1912.

HIGH PRICED FOXES.

Mr. and Mrs. Herman Bryan of Quincy informs me that they are leaving this week for Prince Edward Island, where they have a black fox ranch. Mr. Bryan established this two years ago because of the great demand for black fox pelts and states that in a few years he will have one of the largest ranches in that section. He informs me that full grown pairs bring as high as $12,000. Observant Citizen in Boston Pot.

MONSTER RATS.

The Charlestown Navy Yard is to be freed from rats. The campaign has started, and when it is over Civil Engineer R. E. Backus hopes that there will not be a single rodent left within the confines of the yard. Officers who reside in the yard have been notified to stop up all rat holes in their residences, which number about thirty, while the work is going on.

Engineers who have had occasion to go down into the subway, which runs from the main gate entrance to the extreme end of the yard, complained that the rats were eating the asbestos packing off of the steam pipes and the insulation off of the electric wires. They also objected to working in the company of half a dozen rats that could easily carry away any cat that ever grew. Some of the rats, they said, were bigger than a full grown Pommeranian terrier.

PRATT'S BREAD—not made by guess-work, but by a scientific formula. Leading grocers sell it.

HOME TRADE WILL HELP QUINCY AND EVERYONE IN QUINCY.

WHEELER'S
The Store for Ladies' Furnishings
SHIRT WAIST SALE
10 per cent reduction on all Waists for this week
WHEELER'S
City Square, Quincy

EXTRACT FROM
PATCH'S ALMANAC
About this time it is advisable for the householder to fill his coal bins, against the the cold blasts of winter.
C. PATCH & SON, Inc'
1422 Hancock Street

DICTIONARY MAKING.

An amusing illustration of how misleadingly one may phrase a written statement and of how carelessly one may accept a thing at what seems its face value, is shown in the incident of Dr. Johnson's definition of the word curmudgeon. Some one has said that it was probably made up of the two French words coeur mechant, bad heart, mispronounced. So he set it forth in his learned tome as follows: "It is a vitious manner of pronouncing coeur mechant. Fr. an unknown correspondent," thus admitting the slight basis of authority on which his statement rested. But Dr. John Ash, who made a dictionary, too, looked upon Johnson as unimpeachable authority and gave the derivation thus: From the French coeur, unknown, and mechant, correspondent."

The word is modernly marked either of unknown origin or is traced to the words corn mudgin, or corn hiding, pointing to a selfish grasping fellow who withholds his store from others One dictionary says that mudging is a corruption of a French word meaning to hide. But all these hints appear to be mere guess work and there is apparently no origin for a curmudgeon!

TRUE IMAGERY.

Christianity is not only concrete but historic; and some day, when the way of abstraction has been abandoned for that way of vital knowledge, which is the path of the prophets, the saints, and the artists, it will again set the imagination aflame.—Hamilton Wright Mabie in Atlantic.

THIEF VANISHES INTO THIN AIR

Robbery Modernized When Aeroplane is Stolen

Berlin, Aug. 19.—Remarkable evidence of the advanced state of aviation is furnished by the news from Munich that an aeroplane has been stolen there.

When the aviator, Herr Belat, arrived at his shed on the aerodrome of Puchhem, near Munich, to take a flight on his monoplane he found to his dismay that the machine had literally flown.

It was impossible that the aeroplane should nave been removed from the grounds in any other way than by air, and the thief must have been a skilled pilot. Persons residing in the neighborhood of the aerodrome state that they heard the buzzing sound of an aeroplane about 2 a. m.

MANAGUA BREATHES RELIEF

Coming of American Marines Save City and Halts Panic

Managua, Nic., Aug. 19.—The presence of 350 United States marines to reinforce the 100 bluejackets guarding the American legation has allayed the panic caused by the four days' bombardment by rebels.

All Americans and other foreigners are safe. The Americans who are in charge of the custom house, railroads and bank remained at their posts throughout the siege.

In the fighting the government lost fourteen men killed and 125 wounded, the rebel losses are generally estimated here at between 400 and 500 killed or wounded. The hospitals are filled with the wounded.

The rebels have retired to Masaya. The government has made no effort to pursue them.

Panama, Aug. 19.—The commander of the American troops in Nicaragua cabled to Camp Elliott for twenty tons of flour, three three-inch guns with ammunition, and eight Colt automatic guns, with 10,000 rounds of ammunition.

Nicaragua is threatened with famine, and a lot of flour intended for its relief was lost when the steamer Newport sank at Balboa.

Nat Goodwin Out of Danger

Los Angeles, Cal., Aug. 19.—Nat C. Goodwin, the actor, injured Thursday when his rowboat was dashed ashore on Rocky Point beach, was pronounced entirely out of danger and an operation will not be necessary.

Report Workman Killed

Bombay, India, Aug. 19.—W. Hunter Workman, the American mountain climber and explorer, is reported to have been killed by an avalanche while climbing in the Himalaya range in the north of India.

QUINCY REGISTRY FOR NURSES
20 Whitney Road, Quincy Mass.
Will supply trained and practical nurses, attendants and nursery assistants. No charge will be made to those applying for Nurses.
Mrs. E. L. CRANE, Registrar,
Tel. Quincy 131-2

PATENTS
PROCURED AND DEFENDED. Send model, drawing or photo. for expert search and free report. Free advice, how to obtain patents, trade marks, copyrights, etc., IN ALL COUNTRIES.
Business direct with Washington saves time, money and often the patent.
Patent and Infringement Practice Exclusively. Write or come to us at
710 Eighth Street, near United States Patent Office, WASHINGTON, D. C.
CASNOW & CO.

REVISED FIRE ALARM

7 Corner Farnum and Edison Streets.
12 Palmer Street, opposite Bakers.
13 Corner Shelton Road and Sea Sts
14 Church turn-out, Manet Avenue.
15 Germantown, Sailors' Snug Harbor.
16 Sea Street, near Rock Island Road
17 Sea street, near Dunham's.
18 Sea and Palmer streets.
19 Rock Island.
21 Corner Whitwell and Granite Sts.
23 Hancock Street, near Hall's stable.
24 Whitwell Street, near Hospital.
25 Corner Newcomb and Canal Sts.
26 Hancock, opposite City Hall.
27 Corner Elm and Washington Sts
28 Corner Greenleaf and Hancock Sts.
29 Corner Butler Road and Putnam
31 Phipps Street, near Payne Street.
32 Independence Avenue and Franklin
34 Corner High and Franklin Streets.
35 Corner Hancock and School Streets
36 Junction Pleasant and Quincy Sts
37 Corner Franklin and Water Sts.
38 Corner Liberty and Plain Sts.
39 Corner Penn and Liberty Streets.
41 Corner School and Granite Streets.
42 Corner Copeland and Granite Sts.
43 Corner Common and Copeland Sts.
45 Corner Crescent and Willard Sts.
46 Copeland and Furnace avenue.
47 Corner Bates Avenue and Grove
48 Corner Robertson and Willard Sts
49 Corner Doble and Willard Streets.
51 Tubular Rivet Factory.
52 Elmwood Avenue and Farrington.
53 Winthrop and Warren Avenues.
54 Hancock Street,, near Elm Avenue
56 Beale, opposite Wollaston Hotel.
57 Corner Beach and Willow Streets.
58 Corner Beale and Adams Streets.
59 Beale Street and Central Avenue.
61 Squantum and Hancock Streets.
62 Corner Atlantic and Hancock Sts
63 Hancock Street, near Atlantic depot
64 Billings Street and Newbury Ave.
64 (D) Combination No. 2 House.
65 Faxon Road and Squantum Street
66 Prospect and Billings.
67 Corner Atlantic and Squantum Sts
68 Squantum.
69 Montclair.
71 Corner Mill and Washington Sts.
72 Washington Street, corner South.
73 Corner Winter and Howard Sts.
74 Corner River and Washington Sts
75 Corner Main and Sumner Streets.
76 Washington corner Wharf.
76 (D) Power House, Q. & B. St. R'y.
78 Fore River Ship Building Works.
112 Sea street near Willows.
113 Post Island.
114 Engine House, Hougks Neck.
116 Centre road and Darrow Street.
117 Great Hill, Hough's Neck.
119 Rockland and Rhoda, R. I.
121 President's Hill.
122 Chestnut Street and Revere Road.
123 Hancock Street, near Car Barn.
124 Corner Goffe and Adams Streets.
126 Russell Park.
136 Brook Road and Water Street.
138 Corner Brooks Avenue and Centre
143 Station Street.
147 Granite Railway Yard.
151 Billings Road and Beach Street.
152 Corner Billings and Rawson Roads.
153 Farrington near Wol. Foundry.
154 Wollaston Ave. near Sailors' Home.
155 Warren Avenue, near Newton St.
161 Newport avenue opp. Foundry.
171 Whicher's factory, Union Street.
172 Corner Glencoe place and New Rd
173 Newcomb Square, Quincy Avenue.
174 North, bet. South and Washington
175 Quincy Avenue, near Mrs. Baxter's
221 Glendale road and Bedford Street.
223 Washington and Foster.
224 Corner Adams and Whitwell sts.
225 Field and Brackett street.
226 Dimmock and Upland road.
227 Hancock and Chestnut streets.
228 Edgemere Road and Putnam St.
242 (P) City Hospital.
272 Corner Washington and Pray Sts
273 (P) Baker Basin.
321 Intervale Street and Brook Avenue
324 Adams St., near Whitwell St.
331 Franklin and School.
332 Federal and Independence aves.
412 Corner Willard and West Streets.
413 Buckley and Arthur
431 Rogers Street, off Hall place.
432 Willard and Furnace avenue.
435 Reardon and Barry Streets.
441 Smith Street, rear C. H. Hardwick's
442 Quarry Street, near Hitchcock's.
443 Corner Hayden and West Streets.
445 Corner Quarry and Common Streets.
446 Opposite Willard School, Copeland
512 Grand View and South Central Ave.
513 Foot Beach Street.
515 Quincy Mansion School.
524 Berlin and Woodbine.
532 Brook and Granger.
553 Belmont and Warren avenue.
612 Hancock Street and Billings Road.
613 Hayward opp. Gear Works.
614 Glover avenue and Newbury avenue
615 Oak and Walnut.
617 Squantum and Huckins avenue.
712 Broadway and Commonwealth ave.
718 (P) Johnson's Lumber Yard.
721 South and Chubbuck.
722 Washington and Union.
723 South and Clairmont Avenue.
725 South and Winthrop park.

D—Duplicate. P—Private.

For brush and grass fire, send word by telephone or otherwise, to the nearest Fire station.

SIGNALS—Fire Department.

Ten (10) blows followed by Box number—Second alarm.

Twelve (12) blows, followed by Box number—General Alarm

Four (4) blows—Special call for Hose No. 1.

Two (2) blows—Recall.

Three (3) blows—Chief Engineer's call.

One (1) blow, 7 A. M. and 5 P. M.—Fire Alarm test.

2-2 three times—No school.

4-4-4—Military call.

Seven (7) blows—Electric Light Co to shut off current.

3-3-3—Police call.

Lost Child call. 5-5-5—then one round of the Box nearest to where the lost child lives.

Six (6) blows—Superintendent Water Works call.

Two (2) blows, 8.55 P. M.—Curfew Law.

132—Out of City Call Braintree.
185— " " " Weymouth
158— " " " Milton.
187— " " " Boston.

Quincy Daily Ledger
FOR SALE AT

BOSTON—At South Station after 3.30 P. M.
QUINCY—Ledger Office 1424 Hancock Street.
L. A. Chapin, 1395 Hancock St.
C. F. Carlson, oppo. Depot.
Thompson's Waiting Room, City Sq.
H. P. Kittredge, City Square.
J. P. O'Brien, 1595 Hancock St.
Mrs. Madden, 16 Quincy ave.
WOLLASTON—Shunk's News Stand.
PARK & DOWNS—Branschied & Marten.
ATLANTIC—Branschied & Marten.
QUINCY NECK—Stetson Pierce, Newcomb Square.
QUINCY POINT—H. H. I. Smith, Washington Street.
Gragg's Pharmacy.
L. A. Cook, Washington Street.
E. O. Godfrey, 538 Washington St.
E. H. Lowe, Washington Street.
George E. Sprague, Cor. River St.
SOUTH QUINCY—Litchfield, Water St.
A. Pierson, 92 Granite St.
Miss G. Booth, Brooks Avenue.
BREWER'S CORNER—Emma Lark.
F. J. Pierson, 149 Granite St.
Mrs. F. H. Stanley.
WEST QUINCY—F. A. Skinner.
John C. Belanger.
HOUGHS NECK—Capt. Fosdick's.

THE WEATHER.

Forecast for Boston and vicinity—Tuesday unsettled, but probably fair. Wednesday generally fair. Seasonable temperature. Light variable winds.

TOMORROW'S ALMANAC.

Sun rises	4.57
Sun sets	6.38
Length of day	13.41
Moon sets	10.46 P. M.
High water, A. M.	5.15
High water, P. M.	5.30

Days decrease 1 hour 36 minutes.

Last Quarter, Aug. 5,	11.18 P. M.
New Moon, Aug. 12,	2.58 P. M.
First Quarter, Aug. 19,	11.57 A. M.
Full Moon, Aug. 27,	2.59 P. M.

QUINCY NOON TEMPERATURES.

At 12 M. today	72 degrees
August 19, 1911,	89 degrees
August 19, 1910,	79 degrees
Noon Maximum, 14 years	98
Noon Minimum, 14 years	87

BRIEFS

Miss Mariam Miller is a guest of the Misses Packard at Scituate.

Mr. and Mrs. Fred W. Austin left last week by auto for a tour of New Hampshire.

Mr. and Mrs. William L. Thomas of South street are enjoying life at the Chocurna Inn, Chocurna, N. H.

Miss Johanna Lorentsen of D. E. Wadsworth & Co., is with friends for two weeks' stay at Corderville.

Mrs. William A. Rogers passed away on Sunday at her home at Marshfield Hills, aged 59. Funeral services will be held Wednesday afternoon.

Mrs. William Keton and daughter, Miss Katherine Keton of Philadelphia are visiting the former's brother, A. W. Lawton of North Weymouth for an indefinite period.

Rev. John E. Lillback, pastor of the Finnish Congregational church went to Taunton today to visit the insane asylum there, and to minister to the inmates, more especially to those Finnish people who may be inmates there.

Firmness, common sense, and most of all, honesty, an honesty above all suspicion of personal interest, are the qualities which the country chiefly needs in its chief magistrate.—James Bryce in "The American Commonwealth."

James W. Sweeney and William R. Thomas of the Quincy lodge are on the executive committee for the annual outing of the Association of Massachusetts Elks to be held Thursday August 22, at Paragon park, Nantasket beach.

Edward E. Miller of Bigelow street left Sunday for New York to attend a national gathering of the salesmen of the Underwood Typewriter Co. In a recent contest for increased sales Mr. Miller won the first prize, a substantial sum of money and all expenses of New York trip paid.

Reino Hilronen, a young Finnish sailor has been visiting friends in Quincy. He is a member of the Finnish church and Christian Endeavor Society, was a pupil in Mrs. Lillback's Sunday School class and later a teacher in the school. He is a young man of much promise and his friends hope to see him in command of a ship. He is only 21 years of age and has plenty of time for advancement. He is a speaker of force and character.

AQUAS
READY ROOFING
LONG WEAR EASILY LAID
WATER AND SPARK PROOF
SANBORN & DAMON
QUINCY

WILSON SPEAKS TO THE WOMEN

Wants Them In Politics But Not as Suffragettes

SAME PATTERN AS OUR LIVES

Governor Is Visited by Women's Wilson and Marshall League of New Jersey—Characterizes the Progressives as a Party Made Up of the Discontented—Recommends That Women Participate In Politics

Sea Girt, N. J., Aug. 19.—Governor Woodrow Wilson, at the New Jersey day celebration welcomed the women of the nation into "the field of politics." Not a word did the governor say about woman suffrage, but as he stood before hundreds of women who had gathered to organize the Women's Wilson and Marshall League of New Jersey, the governor pointed out that the entry of the woman into politics would make the country's politics "the same pattern with our life" a thing "devoutly to be wished."

It was a brief impromptu speech that he delivered at the close of the New Jersey day celebration, which attracted thousands of Democrats from all parts of the state and many Democrats from other states who happened to be summering along the shore.

The governor, in his main speech discussed the reform laws of the state, but disgressed once into a reference to the third party which he elaborated in a statement issued later. What the governor said in his speech was:

"I suppose you know the force that is behind the new party that has recently been formed, the so-called Progressive party. It is a force of discontent with the regular parties of the United States."

In his statement of explanation of that reference the governor said that the independent and progressive forces of the country had utterly failed to get control of the Republican party, but had absolutely proved their ascendency and their entire control within the Democratic party; that the people had found that they could make use of the Democratic party as a proper medium for their purpose. This, he said, seemed to him most obvious and the most encouraging circumstance in our politics.

To the women the governor recommended participation in politics because, he said, "they were in contact with the high cost of living and the pocketbook.

"Nobody certainly is more directly in contact with the cost of living than the women are. They are in contact with some parts of the cost of living which men know nothing about—because the men, thank God, don't have to determine their own fashions.

"And when it comes to the immediate contact of the pocketbook, the women know where the sensitive nerve is, because they do the purchasing, they do the skimping, they do the careful planning which is necessary in these days of tremendous cost to adjust our incomes to our lives.

"And so when the women come into politics they come in to show us all those little contacts between life and politics on account of which I for myself rejoice that they have come to our assistance; they will be as indispensable as they are delightful."

GRAND LARCENY CHARGED

Against Ex-Head of City Home of Lowell, Mass.

Lowell, Mass., Aug. 19.—James J. Stanley, who for fourteen years was head of the city home and municipal hospital, till his removal last May, has been served with a warrant charging him with malfeasance in office and grand larceny.

Two of the counts against him charge him with withholding $72 pension money from pensioners. This charge has been brought to the attention of the United States authorities.

Two complaints are based on transactions dating back to 1907. One alleges larceny of $465.95 worth of furnishings, another of $641.36 of produce. Two others include the pension charges.

Hungary Women to Vote

Budapest, Hungary, Aug. 19.—Woman suffrage is making rapid strides in Hungary as the government, it is semi-officially reported, intends to introduce a bill into parliament for the enfranchisement of 80,000 women. These are to include owners of property, proprietors of business and holders of the title of doctor.

Australia Limits Speeches

Melbourne, Aug. 19.—The federal house of representatives has got tired of listening to lengthy speeches and has passed a rule limiting members to sixty-five minutes, or ninety-five minutes in special circumstances.

Rye Beach Hotel Burned

Rye Beach, N. H., Aug. 19.—One hundred and fifty guests, vacationists, fled from their beds when fire destroyed the Hotel Marden, the most fashionable boarding house and hotel here at a loss of $50,000.

CHIEF GRAFT PROBER

Emory R. Buckner, Special Counsel For Committee To Sift Police Grafting



Photo by American Press Association.

VERMONT CAMPAIGN

Roosevelt Will Be Heard In Twelve Towns at Least

Montpelier, Vt. Aug. 19.—Colonel Roosevelt's plans for his campaign in Vermont will bring him in this state Aug. 29, 30 and 31.

Arriving at Bennington on the morning of Aug. 29, he will make his first address there. He will speak at Rutland and at the Addison county fair at Middlebury in the afternoon and at Burlington in the evening.

The first speech on Aug. 30 will be at St. Albans and the second at the Lamoille county fair at Morrisville. In the afternoon Roosevelt will speak at Barton and in the evening at St. Johnsbury.

Saturday's addresses will be at Barre in the forenoon, Randolph at noon and Bellows Falls in the afternoon, and the colonel's Vermont trip will close with a speech at a rally in Brattleboro in the evening.

HAYES WOULD PROVE VALUABLE

Demoted Police Captain May Aid District Attorney

New York, Aug. 19.—Interest in the Rosenthal case centres in the projected interview between District Attorney Whitman and Sam Schepps, the man believed to hold in his keeping important secrets connected with th murder and the surrounding graft. Schepps is expected to arrive here in custody of detectives today unless Whitman meets him at Albany.

One other important development is forecasted. It is stated that Captain Hayes, the demoted police inspector who is under charges of failure to enforce the law in respect to disorderly resorts in his district in the Tenderloin, will be invited to call upon the district attorney and talk over the situation.

One of the charges pending against the former inspector is that he falsely stated that Commissioner Waldo directed him not to obtain evidence against disorderly houses except by order of the commissioner.

That Captain Hayes, if he sees fit, can put the district attorney in touch with invaluable facts connected with the police situation in the Tenderloin, is generally believed. It is also understood that Hayes, disregarding immediate personal consequences, is prepared to give all the information at his disposal.

BRIDGEWATER MAN BURIED

Farnsworth Lost 127 Head of Fancy Poultry In Four Nights

Bridgewater, Mass. Aug. 19.—The funeral of Thomas Hagan, whose death by shooting caused the arrest of David D. Farnsworth, magazine writer and poultry raiser, was held at St. Thomas Aquinas church, Bridgewater, today.

It is agreed by everyone interested that Farnsworth was in a highly excitable frame of mind, due to the robberies of his poultry. One hundred and twenty-seven chickens had been stolen from him during the week up to the time of the shooting early Friday morning. Forty-six were stolen Monday night, fifty-two on Wednesday night, and on Thursday night, shortly before the killing of Hagan, twenty-nine chickens were taken.

Sold Stove to Keep Promise

Hardin, Colo., Aug. 19.—Daniel Hardin, a farmer, sold his cook stove that his wife and five children might see a circus. Hardin had promised his family that they might see the show, but a hail storm a day or so ago destroyed his crops and left him without money for tickets.

The KITCHEN CUPBOARD

APPLE SAUCE.

APPLE sauce when made with fresh young apples is a splendid addition to the breakfast menu.

Tart apples make the best sauce. Some persons do not like it flavored with cinnamon. For such a dash of lemon juice may be substituted. Nutmeg must also be used with discretion.

Sweetening the Sauce.

The best way is to sweeten apple sauce to taste. Some persons advise one-fourth of the weight of the prepared fruit in sugar. Others use a sirup made by boiling two-thirds of a cupful of water with one cupful of sugar, a bit of lemon peel and a small stick of cinnamon. The advantage of the sirup is that it may be poured over the apples after they are cooked. Cooking the apples in the sirup, however, will toughen them so they will not disintegrate into mush, yet be soft enough to be palatable.

Cider apple sauce will keep indefinitely if kept in air tight jars.

This Will Keep.

Cider Apple Sauce.—Boil one gallon of new sweet cider to two quarts. Pare, quarter and core half a bushel of sweet apples. Put the cider into a porcelain kettle, and when it boils add as many apples as the kettle will hold. Cover and cook slowly without stirring until the apples are tender. Take out without breaking, add more apples and cook until all are done. Pour the sirup over the apples and set away to cool. The next day drain off the sirup, boil it down until quite thick and pour again over the apples. The pieces of apple should be quite distinct and the juice almost the consistency of jelly.

A Spicy Sauce.

Cinnamon Apple Sauce.—Peel, quarter and core six tart apples. Put them into a porcelain saucepan with enough water to cover and boil until tender. Rub the apples through a sieve, mix in a teaspoonful of butter and sugar to taste, then put in a dish. Dust a little powdered cinnamon on top. This may be served hot or cold, as desired. A few pieces of quince sliced fine, partly cooked and then allowed to finish boiling with the fruit is nice.

This Looks Nice.

Firm Apple Sauce.—If you do not like the mushy consistency to which apple sauce generally boils away take about one quart of apples, measured after paring, and cut in quarters. Allow one cupful of sugar to one pint of water. Put them over the fire and let them boil briskly, removing the scum as it forms. Cook in this sirup several slices of lemon. Keep the apples covered with cold water after paring. Then cover the bottom of a stewpan with the fruit and let it cook until clear and tender. Remove each piece as soon as done and add more until all the fruit is cooked. Let the sirup boil down at the last till almost a jelly; then pour it over the fruit.

HOW TO COOK CUCUMBERS.

NOW that cucumbers are abundant and reasonable in price they may be served cooked as a vegetable or with meat.

Those which are somewhat old will be quite tender and appetizing when prepared in this way.

Piquant Dishes.

Cucumbers With Mushrooms.—Take one cucumber, three ounces of cooked chicken, six small mushrooms, one gill of white sauce, half a gill of cream, pepper, salt, nutmeg and chopped parsley. Pound all the ingredients together in a mortar very thoroughly and place on ice. Cut the cucumber into two inch lengths and carefully remove the inside without spoiling the shells. The inside may be pounded with the other ingredients. Make eight brown bread croutons, put a cucumber shell on each, fill it with the iced mixture, sprinkle a little red pepper over each. Garnish with parsley.

Cucumbers With Chicken Salad.—Soak a level tablespoonful of gelatin in two tablespoonfuls of cold water, add one of boiling water and heat until dissolved. Stir in one grated cucumber, one tablespoonful of lemon juice and a few dashes of pepper. When the mixture begins to grow stiff add one cupful of chicken, cut in small dice. When the mixture is almost firm turn into small molds. Serve with mayonnaise.

Served With Sauce.

Scalloped Cucumbers.—Take a baking dish, butter it and sprinkle with a layer of breadcrumbs. Put in a layer of cucumbers, then a sprinkle of salt, pepper, celery salt and a little minced onion. Fill the dish in this manner. Add a cupful of white sauce made with milk or chicken broth. Cover with buttered crumbs and bake in a quick oven for about half an hour or until the crumbs brown nicely. By adding half a cupful of soft, rich cheese to a cupful of cream sauce you improve the flavor.

Veal and Vegetables.

Cutlets With Cucumbers.—Take the veal cutlets and fry in butter until thoroughly cooked and brown. Peel a large cucumber and cut into small dice. Let simmer in boiling salt and water until almost cooked. Drain and put into a saucepan with a tablespoonful of melted butter. Toss over the fire until quite tender. Season with salt and cayenne pepper. Add half a teaspoonful of minced parsley. Dish the cutlets in a circle on a hot dish, arranging the cucumbers in the center. Make a brown gravy from the butter in which cutlets and cucumbers were cooked and serve separately.

Anna Thompson.

R&G CORSETS
Many Models of This Well-known Corset at Popular Prices
and WHATEVER YOUR FIGURE we have a
DeBEVOISE BRASSIERE
That Will Make Your Corset and Gown Fit You More Stylishly and Becomingly
The CORSET SHOP
MISS S. E. DUNPHY
8 Maple Street, Quincy

SAID OF SCHILLER.

Schiller, the German poet, had a patent of nobility conferred upon him by the Emperor. One day, while rummaging through some old papers in the presence of a friend, he ran across the patent. Handing it to a friend, he said: "I suppose you didn't know I'm a nobleman." No document was necessary to convince me of that," said the friend. It seems a pity that the name of the man who said that has not been preserved.—Kansas City Star.

Catarrh Cannot be Cured
with LOCAL APPLICATIONS, as they cannot reach the seat of the disease Catarrh is a blood or constitutional disease, and in order to cure it you must take internal remedies. Hall's Catarrh Cure is taken internally, and acts directly on the blood and mucous surfaces. Hall's Catarrh Cure is not a quack medicine. It was prescribed by one of the best physicians in this country for years and is a regular prescription. It is composed of the best tonics known, combined with the best blood purifiers, acting directly on the mucous surfaces. The perfect combination of the two ingredients is what produces such wonderful results in curing Catarrh. Send for testimonials free.
F. J. CHENEY & CO., Props., Toledo, O
Sold by Druggists price 75c.
Take Hall's Family Pills for constipation.

New York, New Haven and Hartford R. R.

In effect June 2, 1912

The letters in the same line as the figures below stand for different stations and indicate that trains stop as follows.

a Wollaston	f Harrison Square
b Norfolk Downs	g Savin Hill
c Atlantic	h Crescent Avenue
d Neponset	i South Boston
e Pope's Hill	r Quincy Adams
* Saturdays Only	† Except Saturday

Exp.—Express train.

TO BOSTON			FROM BOSTON		
Leave	Stop	Arrive	Leave	Stop	Arrive
r 5 14	abcdefghi	5 41	5 45	lhgfedeba	6 14 r
r 6 16	abci	6 35	6 12	lhgfedeba	6 39 r
r 6 33	e	6 49	6 30	a	6 47
r 6 40	abcf	7 00	7 15	hgfedeba	7 41 r
r 7 08	abcd	7 30	7 41	a	7 58
r 7 25	d	7 42	7 45	e	8 05 r
r 7 33	Exp	7 48	8 35	ca	8 52
r 7 42	ab	8 00	8 42	b	8 59
7 57	a	8 13	9 10	fedba	9 32 r
r 8 09	abcd	8 31	9 45	a	10 01 r
r 8 30	a	8 46	10 15	lhgfedeba	10 41 r
r 8 53	ad	9 10	10 55	Exp	11 10
r 9 15	abc	9 33	11 15	hgfedeba	11 41 r
r 10 03	a	10 20	11 50	a	12 07
r 10 19	abcdefghi	10 45	12 15	hgfedeba	12 41 r
11 12	a	11 28	12 37	a	12 54
r 11 24	abcdefgh	11 50	12 50	Exp	1 05
12 04	a	12 20	1 11	edeba	1 32 r
r 12 25	abcdefghi	12 52	*1 31	a	1 49
r 1 20	a	1 37	*1 41	Exp	1 56 r
2 04	a	2 20	1 45	a	2 01
r 2 19	abcdefgh	2 45	*1 48	cba	2 07 r
r 3 13	Exp	3 28	*2 08	Exp	2 22
4 04	a	4 20	2 15	fedeba	2 37 r
r 4 25	abcdefgh	4 52	2 35	Exp	2 50
5 06	Exp	5 20	3 15	hgfedeba	3 40 r
r 5 30	abcdefg	5 55	3 45	a	4 02
6 12	a	6 30	4 12	fedeba	4 34 r
7 05	b	7 22	4 41	c	4 58
r 7 22	Exp	7 37	4 57	a	5 11
7 29	ab	7 46	5 14	a	5 31
r 8 07	abcdef	8 35	5 24	a	5 42 r
r 9 10	abc	9 28	5 31	deb	5 50 r
10 04	a	10 20	5 43	a	6 10 r
r 10 07	abcdef	10 30	5 55	fedeba	6 21 r
r 11 25	abcf	11 45	6 14	Exp	6 30 r
			6 31	ecba	6 52 r
			7 00	fedeba	7 24 r
			7 12	a	7 29
			8 05	ba	8 23
			9 25	dba	9 46 r
			10 35	fedeba	11 01 r
			11 10	fedeba	11 35 r
			11 30	ba	11 49

SUNDAYS

r 7 43	abc	8 03	6 30	ba	6 48 r
8 30	Exp	8 45	8 45	lhgfeeeba	9 13 r
8 34	abc	8 52	9 05	Exp	9 21
r 8 46	bcdefghi	9 13	10 15	lhgfedeba	10 42 r
r 9 13	abc	9 33	12 15	lhgfedeba	12 42 r
9 31	a	9 47	12 45	Exp	1 01
10 23	ac	10 40	1 30	lhgfedeba	1 57 r
11 00	Exp	11 17	2 15	hgfedeba	2 42 r
r 11 16	abcdefghi	11 43	2 45	a	3 03
1 02	Fxp	1 17	3 15	lhgfedeba	3 42 r
r 1 16	abcdefgh	1 43	4 27	eba	4 48 r
r 3 10	abc	3 30	5 15	lhgfedeba	5 42 r
r 4 16	abcdefghi	4 43	6 15	lhgfedeba	6 42 r
r 5 07	abc	5 27	7 00	eba	7 19 r
r 6 16	abcdefghi	6 43	8 15	lhgfedeba	8 41 r
r 7 16	abcdefghi	7 42	8 50	Exp.	9 05 r
r 8 16	abcdefghi	8 43	9 30	lhgfedeba	9 57 r
9 05	a	9 22	10 45	eba	11 04 r
r 10 46	abc	11 05			
r 11 01	abc	11 20			

West Quincy for Boston (stopping at East Milton)—6.22, 6.56, 7.16, 8.03, 8.10, 9.07 10.08, 10.58, A. M. 12.08, 1.19, 2.08, 3.18, 4 08, 5.13 6.06, 7.19, 8.59, 11.13 P. M. **Sundays**- 8.19, 9.20 A. M. 12.59, 5.14, 6.59, 11.02 P. M.

Boston for West Quincy (stopping at East Milton)—6.35, 7.27, 8.20, 9.35, 10.25, 11.35 A. M. 12.25, *1.20, 1.35, 2.45, 3.35, 4.35, 5.22, 5.47, 6.18, 7.20, 9.10, 11.20 P. M. **Sundays**- 8.58 A. M 12.38, 4.37, 5.37, 10.15 P. M.

Montclair for Boston 6.29, 7.23, 8.17, 10.14, A. M. 12.14, 1.25 4.14, 5.20, 6.12, 7.28, 9.06, P. M. **Sundays** - 8.26, 9.26, A. M. 1.06, 5.21, 11.09 P. M.

Boston for Montclair 9.35, 10.25, 11.35, A. M. 12.25, 1.35, 2.45, 3.35, 4.35, 5.22 5.47, 6.18, 9.10 11.20 P.M. **Sundays**- 8.58 A. M. 12.38, 4.37, 5.37, 10 15 P. M.

Bay State Street Railway Company

TIME TABLE

In effect June 2, 1912.

(Subject to change without notice.

Leave QUINCY for

Braintree, 6.15, 6.50 A. M. and every 30 minutes to 10.50 P. M. **Sundays,** 7.50 A. M., then same as week days. **Return,** leave **Braintree,** 6.25 A. M., and every 30 minutes to 10.25 P. M. **Sundays,** 7.55 A. M. and then same as week days.

Brockton, 6.15, 6.50 A. M., and every 30 minutes to 8.50 P. M., then 9.50 P. M. **Sundays,** 7.50 A. M., then same as week days. **Return,** leave **Brockton** 6.20, 7 A. M., and every 30 minutes to 9.30 P. M. **Sundays,** 8 A. M. then same as week days.

West Quincy and East Milton, 5.30 5.50, 6.10 A. M., and every 20 minutes to 11.10 P. M. (**Wednesdays and Saturdays,** 11.50 P. M.,) **Sundays,** 6.30 A. M. then same as week days. **Return** leave **East Milton,** 5.55, 6.15, 6.45 A. M and every 20 minutes to 11.45 P. M (**Wednesdays and Saturdays,** 12.1. midnight.) **Sundays,** 7.25 A. M., then same as week days.

East Weymouth, 6.00, 6.15, 6.35, 7.05, 7.35, 8.05, 8.35, 9.05 A. M. then 5, 25, 35 and 55 minutes past each hour to 11.05, 11.50 P. M. **Sundays,** 7.35 A. M. then same as week days. **Return,** leave **East Weymouth,** 5.55, 6.15, 6.45, 7.00, 7.15, 7.45, 8.15, 8.45, 9.15, 9.30, 9.45 A. M. then on the hour, 15, 30 and 45 minutes past each hour to 11.15 11.45 P. M. **Sundays,** 7.45 A. M. then same as week days.

Houghs Neck, Week days except **Saturday,** 5.20, 5.35, 5.50, 6.10 A. M., every 15 minutes to 7.40 A. M., every 30 minutes to 4.40 P. M., every 15 minutes to 7.10 P. M., every 30 minutes to 11.10, 11.50 P. M. **Saturday** 5.20, 5.35, 5.50, 6.10 A. M., every 15 minutes to 7.40 A. M., every 30 minutes to 11.10 A. M., every 15 minutes to 10.40, 11.10, 11.50 P. M. **Sunday,** 6.50, 7.40 A. M., every 30 minutes to 10.10 A. M., every 15 minutes to 10.40, 11.10 P. M. **Return** leave **Houghs Neck.** Week days, except Saturday, 5.45, 6.05 A. M., every 15 minutes to 8.05 A. M., every 30 minutes to 5.05 P. M., every 15 minutes to 7.35 P. M. every 30 minutes to 11.35 P. M., 12.10 midnight. **Saturday,** 5.45, 6.05 A. M. every 15 minutes to 8.05 A. M., every 30 minutes to 11.35 A. M. every 15 minutes to 11.05, 11.35 P. M., 12.10 midnight. **Sunday,** 7.20, 8.05 A. M., every 30 minutes to 10.35 A. M., every 15 minutes to 11.05, 11.35 P. M.

Nantasket, 9.25 A. M., every 30 minutes to 9.25 P. M. **Sunday,** 9.25 A. M., then same as week days. **Return,** leave **Nantasket** 10.45 A. M., every 30 minutes to 10.15 P. M., then 11.00 P. M. **Sundays,** 10.45 A. M., then same as week days.

Neponset via Hancock Street,—5.45 6.20, 6.50 A. M. and every 30 minutes to 10.50 P. M. then 12.50 midnight. **Sundays,** 6.50 A. M. then same as week days. **Return,** leave **Neponset,** 6.40 7.10, 7.40 A. M. and every 30 minutes to 11.10 P. M. then 12.35 midnight. **Sundays,** 7.40 A. M. then same as week days.

Neponset via Wollaston—6.03, 6.33, 7.03 A. M. and every 30 minutes to 11.03 P. M. then 11.20, 11.50 P. M. **Sundays,** 7.53 A. M., then same as week days. **Return,** leave **Neponset,** 6.25, 6.55, 7.25, A. M. and every 30 minutes to 11.25 P. M. then 11.42 P. M. and 12.12 midnight. **Sundays,** 7.25 A. M. then same as week days.

Neponset, via Norfolk Downs, 6.2. 6.55, 7.25, 8, 8.30 A. M. and every 30 minutes to 10 P. M. (**Wednesdays and Saturdays,** 11 P. M.) **Sundays,** 7.30 A. M. then the same as week days. **Return,** leave **Neponset,** 7, 7.30 A. M. and every 30 minutes to 10.30 P. M. (**Wednesdays and Saturdays,** 11.30 P. M.) **Sundays,** 8 A. M. then same as week days.

Weymouth Landing, 5.20, 6.00, 6.20 6.55, 7.25 7.55 A. M. then every 30 minutes, until and including 10.55 P. M. **Sundays,** 7.25, A. M. then same as week days. **Return,** leave **Weymouth Landing,** 5.45, 6.15, 6.40, 7.15, 7.45 A. M. then every 30 minutes until and including 11.15 P. M. **Sundays** 7.45 A. M. then same as week days.

Leave NEPONSET for

Nantasket, 9.05 A. M. every 30 minutes to 9.05 P. M. **Sunday,** 9.05 A. M. then same as week days. **Return,** leave **Nantasket,** 10.45 A. M. every 30 minutes to 9.45 P. M. **Sundays,** 10.45 A. M. then same as week days.

Squantum, 6.25 A. M. every 30 min. to 7.25 P. M. then 8.35, 9.35, 10.35 P. M. **Wednesdays and Saturdays,** 11.30 P. M. **Sundays,** 7.35, 8.35, 8.55 A. M., every 30 minutes to 9.55 P. M. - **Return,** leave **Squantum,** 6.00 A. M. every 30 minutes to 8.00 P. M., then 9.00, 10.00, 11.00 P. M. **Wednesdays and Saturdays,** 11.50 P. M. **Sundays,** 7.15, 8.00, 9.00 A. M. every 30 minutes to 10.30 P. M.

THOMAS GAMMON,
Superintendent.

The Window at the White Cat

By MARY ROBERTS RINEHART

Copyright, 1910, by Bobbs-Merrill Co.

SYNOPSIS

Margery Fleming asks John Knox, attorney, to find her father, State Treasurer Fleming, who is missing. A paper with 1122 on it has been found pinned to Fleming's pillow.

Fleming, whose dishonest work drove Henry Butler, former state treasurer, to suicide, has been seen alive. Knox visits Letitia and Jane Maitland, Margery's aunts.

Margery is engaged to Harry Wardrop. Letitia tells Knox ten of her pearls have been stolen. Knox watches for burglars. During the night Wardrop's valise is robbed.

Jane Maitland mysteriously disappears. Murder is suspected. In her room is found another paper with 1122 on it.

Wardrop is under suspicion. Detective Hunter shows that Wardrop is lying. One of the missing pearls is found in a closet beside his fountain pen.

Knox is in love with Margery. He and Detective Hunter find Fleming shot dead at the White Cat, a political club, where he has been hiding. A note left by Fleming refers to 1122.

Wardrop, Fleming's secretary, is suspected of the murder. Wardrop admits that Fleming thought he had taken $100,000 which was in Wardrop's valise.

Wardrop says he does not know what the figures 1122 mean. He also discovers that his valise was carried away and another left in its place.

Lightfoot, Fleming's cashier, tells Knox Fleming killed himself. Lightfoot wants Fleming's private papers. Knox hears an intruder in the Fleming house.

Margery declares that her father was murdered. The police, influenced by politicians, say Fleming killed himself. Burton, a reporter, declares that Boss Schwartz got part of the state money taken by Fleming.

(Continued from last issue)

We separated at the station. Burton off to Plattsburg, I to take a taxicab and armed with a page torn from the classified directory to inquire at as many of the twelve Anderson's drug stores as might be necessary to locate Delia's gentleman friend, "the clerk," through him Delia and through Delia the mysterious Carter.

I had checked off eight of the Andersons on my list without result, and the taximeter showed something over $19 when the driver drew up at the curb.

"Gentleman in the other cab is hailing you, sir—the one that's been following us."

A duplicate of my cab stood perhaps fifty feet behind, and from it a familiar figure was slowly emerging. The figure stopped to read the taximeter, shook his fist at the chauffeur and approached me. It was Davidson.

"That liar and thief back there has got me rung up for $19," he said, ignoring my amazement. "Nineteen dollars and forty cents!"

He surveyed my expense account at the driver's elbow, then hit the meter a smart slap, but the figures did not change.

"Nineteen dollars!" he repeated, dazed. "Nineteen dollars and—look here," he called to his driver, "it's only 80 cents here. Your clock's 10 cents fast."

He borrowed $8 and crawled in with me.

"The next address on the list is the right one," he said. "I'm going to tell you something. There were eleven roundsmen as well as the sergeant who heard me read the note I found at the Fleming house that night. You may have counted them through the window. A dozen plain clothes men read it before morning. When the news of Mr. Fleming's mur—death came out I thought this fellow Carter might know something, and I trailed Delia through this Mamie Brennan. When I got there I found Tom Brandigan and four other detectives sitting in the parlor and Miss Delia in a blue silk waist making eyes at every mother's son of them."

I laughed in spite of my disappointment. Davidson closed the window at the driver's back.

"Understand me, Mr. Knox," he said. "Mr. Fleming killed himself. You and I are agreed on that. Even if you aren't just convinced of it I'm telling you—and—better let it drop, sir." Under his quiet manner I felt a threat. It served to rouse me.

"I'll let it drop when I'm through with it," I asserted and got out my list of addresses.

"You'll let it drop because it's too hot to hold," he retorted, with the suspicion of a smile. "If you are determined to know about Carter I can tell you everything that is necessary."

The chauffeur stopped his engine with an exasperated jerk and settled down in his seat, every line of his back bristling with irritation.

"I prefer learning from Carter himself."

He leaned back in his seat and produced an apple from the pocket of his coat.

"You'll have to travel some to do it, son," he said. "Carter left for parts unknown last night, taking with him enough money to keep him in comfort for some little time."

"Until all this blows over," I said bitterly.

"The trip was for the benefit of his health. He has been suffering and still is suffering from a curious lapse of memory." Davidson smiled at me engagingly. "He has entirely forgotten everything that occurred from the time he entered Mr. Fleming's employment until that gentleman left home. I doubt if he will ever recover."

With Carter gone, his retreat covered by the police, supplied with funds from some problematical source, further search for him was worse than useless. In fact, Davidson strongly intimated that it might be dangerous and would be certainly unpleasant. I yielded ungraciously and ordered the cab to take me home. But on the way I cursed my folly for not having followed this obvious clew earlier, and I wondered what this thing could be that Carter knew, that was at least surmised by various headquarters men and yet was so carefully hidden from the world at large.

The party newspapers had come out that day with a signed statement from Mr. Fleming's physician in Plattsburg that he had been in ill health and inclined to melancholia for some time. The air was thick with rumors of differences with his party. The dust cloud covered everything. Pretty soon it would settle and hide the tracks of those who had hurried to cover under its protection.

Davidson left me at a corner downtown. He turned to give me a parting admonition.

"There's an old axiom in the mills around here, 'Never sit down on a piece of metal until you spit on it.' If it sizzles, don't sit." He grinned. "Your best position just now, young man, is standing, with your hands over your head. Confidentially, there ain't anything within expectorating distance just now that ain't pretty well het up."

He left me with that, and I did not see him again until the night at the White Cat, when he helped put me through the transom. Recently, however, I have met him several times. He invariably mentions the $8 and his intention of repaying it. Unfortunately the desire and the ability have not yet happened to coincide.

I took the evening train to Bellwood and got there shortly after 8 in the midst of the Sunday evening calm, and the calm of a place like Bellwood is the peace of death without the hope of resurrection.

Promiscuous inquiry was not advisable. So far Miss Jane's disappearance was known to very few, and Hunter had advised caution. I wandered up the street and turned at random to the right. A few doors ahead a newish red brick building proclaimed itself the postoffice. It occurred to me that here inside was the one individual who, theoretically at least, in a small place always knows the idiosyncrasies of its people.

The postmaster proved to be a one armed veteran of the civil war, and he was sorting rapidly the contents of a mail bag, emptied on the counter.

"No delivery tonight," he said shortly. "Sunday delivery, 2 to 3."

"I suppose, then, I couldn't get a dollar's worth of stamps?"

"We don't sell stamps on Sunday nights," he explained. "But if you're in a hurry for them"—

"I am." I lied. And after he had got them out, counting them with a wrinkled finger, and tearing them off the sheet with the deliberation of age, I opened a general conversation.

It was when I asked him about his empty sleeve, and he had told me that he lost his arm at Chancellorsville, that we became really friendly. When he said he had been a corporal in General Maitland's command my path was one of ease.

"The Maitland ladies! I should say I do," he said warmly. "I've been fighting with Letitia Maitland as long as I can remember. That woman will scrap with the angel Gabriel at the resurrection, if he wakes her up before she's had her sleep out."

"Miss Jane is not that sort, is she?"

"Miss Jane? She's an angel—she is that. She could have been married a dozen times when she was a girl, but Letitia wouldn't have it. I was after her myself forty-five years ago."

"I suppose from that the Maitland ladies are wealthy," I said.

"Wealthy! They don't know what they're worth—not that it matters a mite to Jane Maitland. It's a shameful thing that a woman as old as Jane should have to get her letters surreptitiously. For more than a year now she's been coming here twice a week for her mail, and I've been keeping it for her. Rain or shine, Mondays and Thursdays, she's been coming, and a sight of letters she's been getting too."

"Did she come last Thursday?" I asked overeagerly. The postmaster all at once regarded me with suspicion.

"I don't know whether she did or not," he said coldly, and my further attempts to beguile him into conversation failed. I pocketed my stamps, and by that time his resentment at my curiosity was fading. He followed me to the door and lowered his voice cautiously.

"Any news of the old lady?" he asked. "It ain't generally known around here that she's missing, but Heppie, the cook there, is a relation of my wife's."

"We have no news," I replied, "and don't let it get around, will you?"

He promised gravely.

"I was tellin' the missus the other day," he said, "that there is an old walled up cellar under the Maitland place. Have you looked there?" He was disappointed when I said we had, and I was about to go when he called me back.

"Miss Jane didn't get her mail on Thursday, but on Friday that niece of hers came for it—two letters, one from the city and one from New York."

"Thanks," I returned, and went out into the quiet street.

I walked past the Maitland place, but the windows were dark and the house closed. Haphazard inquiry being out of the question, I took the 10 o'clock train back to the city. Why had Margery gone for Miss Jane's mail after the little lady was missing? And why did Miss Jane carry on a clandestine correspondence?

CHAPTER XII.

A Walk In the Park.

THE funeral occurred on Monday. It was an ostentatious affair, with a long list of honorary pallbearers, a picked corps of city firemen in uniform ranged around the casket, and enough money wasted in floral pillows and sheaves of wheat tied with purple ribbon to have given all the hungry children in town a square meal.

Amid all this state Margery moved, stricken and isolated. She went to the cemetery with Edith. Miss Letitia having sent a message that, having never broken her neck to see the man living,



"That woman will scrap with the angel Gabriel."

she wasn't going to do it to see him dead. The music was very fine and the eulogy spoke of this patriot who had served his country so long and so well. "Following the flag," Fred commented under his breath, "as long as there was an appropriation attached to it."

And when it was all over we went back to Fred's until the Fleming house could be put into order again.

Mrs. Butler arrived that day, which made Fred suspicious that Edith's plan to bring her far antedated his consent. But she was there when we got home from the funeral, and after one glimpse at her thin face and hollow eyes I begged Edith to keep her away from Margery, for that day at least.

Mrs. Butler was exhausted by her journey and retired to her room almost immediately. I watched her slender figure go up the stairs, and with her black trailing gown and colorless face she was an embodiment of all that is lonely and helpless. Fred closed the door behind her and stood looking at Edith and me.

"I tell you, honey," he declared, "that brought into a cheerful home is sufficient cause for divorce. Isn't it, Jack?"

"She is ill," Edith maintained valiantly. "She is my cousin, too, which gives her some claim on me, and my guest, which gives her more."

From somewhere above there came a sudden crash, followed by the announcement made by a scared housemaid that Mrs. Butler had fainted.

Mrs. Butler was really ill, and Margery insisted on looking after her. It was an odd coincidence, the widow of one state treasurer and the orphaned daughter of his successor. Both men had died violent deaths, in each case when a boiling under the political lid had threatened to blow it off.

The boys were allowed to have their dinner with the family that evening in honor of Mrs. Butler's arrival, and it was a riotous meal. Margery got back a little of her color. As I sat across from her and watched her expressions change from sadness to resignation and even gradually to amusement at the boys' antics, I wondered just how much she knew or suspected that she refused to tell me.

I was firmly embarked on the case now, and I tortured myself with one idea. Suppose I should find Wardrop guilty and I should find extenuating circumstances, what would I do—publish the truth, see him hanged or imprisoned and break Margery's heart or keep back the truth, let her marry him and try to forget that I had had a hand in the whole wretched business?

Prove Wardrop innocent. I reasoned with myself, get to the bottom of this thing, and then—it would be man and man, a fair field and no favor. I suppose my proper attitude romantically taken was to consider Margery's engagement ring an indissoluble barrier. But this was not romance. I was fighting for my life happiness, and as to the ring—well, I am of the opinion that if a man really loves a woman and thinks he can make her happy he will tell her so if she is strung with engagement rings to the ends of her fingers. Dangerous doctrine? Well, this is not propaganda.

(To be Continued.)

HERBERT A. HAYDEN
Piano Tuner
Office at C. F. Pettengill's, 1391 Hancock street, Quincy.
Residence, 78 Cleverly Court, Quincy Point Mass. Tel. Quincy. 1155 M Nov. 3-tf

FOUR SPEECHES IN ONE DAY

Marks Roosevelt's Opening Progressive Bay State Fight

SAYS "TAFT IS A DEAD ISSUE"

Gathering at Point of Pines Opened With "Onward, Christian Soldiers" and Likened Unto a Religious Gathering—At Night Boston Common Crowd Asks Pertinent Questions and Seems Satisfied With Answers

Boston, Aug. 19.—Colonel Roosevelt carried his fight for the presidency into Masachusetts Saturday.

He made four speeches during the day, when he had expected to make but one, winding up before a great throng on Boston common at night. It was the biggest meeting held on the common since Colonel William Jennings Bryan made his famous speech in the campaign of 1896.

Colonel Roosevelt made it plain that he does not consider the opposition of the Republican ticket worth fighting. His designation of President Taft as a "dead issue" explained his attitude. But his attack upon Governor Wilson an: the Democratic platform indicated that the Democrats will be his target during the campaign which has just started.

It was the character of the crowds that turned out to hear the colonel rather than the size that made the day one to be remembered in this state. The crowds could not be described as tremendous or wildly enthusiastic.

But such crowds as they were. The pervading atmosphere was that of a great revival meeting rather than of a political rally. The meeting at the Point of Pines was opened with the singing of "Onward Christian Soldiers," by about 8,000. The tense, eager faces of the men, the earnestness with which theey followed the words of the ex-president, the hysterical shriek of a woman as he brought home a point made it distinct from the usual political meeting.

Then Mr. Roosevelt spoke at a French picnic to about 1200 people and to some 750 at a complimentary dinner. At a liberal estimate the crowd on Boston common did not number more than from 15,000 to 20,000. It is probable that the common meeting included many who would have journeyed to the shore if that had been the only place to hear the colonel.

There was a striking difference in the responsiveness of the Point of Pines and the Boston common crowd. At the former place the listeners were apparently in a friendly frame of mind, if not active sympathizers. While hearty cheers were given to the speaker by the thousands on the common there was aslight attempt at unorganized heckling. Questions were fired at him first from one side and then at the other. It mattered not to the colonel whether it was Panama or Perkins, the tariff or thievery, about which inquiry was made. There is nobody on the political platform who is more adept at handling questions as soon as they are put. When the questions were coming faster than he could dispose of them, he asked for the square deal that he might be allowed a chance of answering one at a time.

The ex-president prodded Governor Woodrow Wilson a bit for his speech to the farmers in New Jersey on Thursday, his criticism being directed against Governor Wilson's discussion of the Democratic and the Progressive platforms. Only once did he refer to President Taft. That was when a man in the crowd shouted "Tell us about Taft."

"I don't discuss dead issues," the colonel replied, and the crowd shouted.

"It was a matter of shame and indignation for me," said the colonel, "when I saw some of your New England senators both taking the lead in conducting the case for Mr. Lorimer and in putting through the steal at Chicago."

The fight that the Progressives are making, he said, was against the same influences that were behind Lorimer. Senators Crane, Aldrich and Gallinger were named among those whom the colonel condemned for standing "for both forms of iniquity."

The recall of judicial decisions was discussed, with approval of the Massachusetts courts rather than any attempt at criticism. The fact that the judges in Massachusetts were responsive to the needs of the people, the colonel argued, was a reason why the people of this state should be willing to help those who were not so fortunately placed.

A definite declaration for a two-battleship program was made. "Now that I am near Charlestown," the colonel said, "I want to speak about the navy at the rate of two battleships a year until we get, and and only until we get, an international agreement for the reduction of armament. To quote Lowell, we want the peace that shall come to the strong man, armed, not to the mourner bowed because war is so dreadful.

KEEP THE KIDNEYS WELL

Health is Worth Saving, and Some Quincy People Know How to Save It.

Many Quincy people take their lives in their hands by neglecting the kidneys when they know these organs need help. Weak kidneys are responsible for a vast amount of suffering and ill health, but there is no need to suffer nor to remain in danger. Use Doan's Kidney Pills—a remedy that has helped thousands of kidney sufferers.

The following statement leaves no ground for doubt.

Richard Smith, S. Central Ave., Wollaston, Mass., says: "I suffered from kidney trouble for a long time. My back was so lame and painful that I could hardly get around in the morning. All through the day I had a dull heavy ache across my loins. The contents of two boxes of Doan's Kidney Pills fixed me up alright. I now have no trouble from my back."

For sale by all dealers. Price 50 cents. Foster—Milburn Co., Buffalo, New York, sole agents for the United States.

Remember the name—Doan's—and take no other.

Commonwealth of Massachusetts.
Norfolk, ss Probate Court.
To all persons interested in the estate of Patrick Denine late of Quincy in said County, deceased:
Whereas, William N. Davenport, the administrator of the estate of said deceased, has presented for allowance, the second and final account of his administration upon the estate of said deceased: You are hereby cited to appear at a Probate Court to be held at Dedham in said County, on the fourth day of September A. D. 1912, at ten o'clock in the forenoon, to show cause, if any you have, why the same should not be allowed. And said administrator is ordered to serve this citation by delivering a copy thereof to all persons interested in the estate fourteen days at least before said Court, or by publishing the same once in each week, for three successive weeks in the Quincy Daily Ledger, a newspaper published in said Quincy, the last publication to be one day at least before said Court, and by mailing postpaid, a copy of this citation to all known persons interested in the estate seven days at least before said Court.
Witness, James H. Flint, Esquire, Judge of said Court, this first day of August in the year one thousand nine hundred and twelve.
JOHN D. COBB, Register.
3t-Aug. 5-12-19

MATTSON & LUNDGREN
Contractors and Builders
We build Houses and repair old houses at the lowest price.
83 Garfield St., Quincy
Sept. 14 6t

GREENLEAF SCHOOL
40th year. Fall term begins
Monday, September 23, 1912
For particulars address
MISS JOSEPHINE WRIGHT,
54 Revere Road - - Quincy
Aug.5, tf M W S

LEE'S INN, Squantum
15th season for the famous DINNERS
Fish--Chicken--Broiled "Live" a la carte
Phone, Quincy 1643 W
Leave Electrics at Boardwalk, 5 cent fare from any part of Quincy; ask for transfer. July 23-2mos

JAMES F. BURKE
Real Estate and Insurance
AUCTIONEER MORTGAGES
Justice of the Peace Notary Public
Room 4, Savings Bank Building
Tel. 385-3 Jan. 17-tf

A. M. JAMESON
Real Estate and Insurance
OFFICE—RESIDENCE
157 WARREN AVE., COR. WINTHROP AVE
WOLLASTON
Houses and Building Lots for sale.
Houses and Apartments to let.
Tel. 341-2 Quincy. Mar. 9-tf-1p

Quincy Savings Bank
BANK HOURS: Every Business Day except Saturday, 8.30 A. M. to 3 P. M.
SATURDAY—8.30 A. M. to 12 M.
CLARENCE BURGIN, Treasurer.

PENNIMAN'S
TAXI SERVICE
Taxis and 5 and 7 Passenger Touring Cars for all occasions
C. H. PENNIMAN, Prop.
Agent for Pope-Hartford Cars
Demonstration by Appointment
Phones
Stable 207. Residence 972 W
Dec. 23-tf

CLASSIFIED ADVERTISEMENTS

Advertisements under this head 25 words or less one time 25 cents Three consecutive insertions 50 cents. 6 consecutive insertions 75 cents.
No advertisements taken over the telephone, received by mail or at the office unless accompanied by cash.

LOST

LOST—At or between Quincy Adams and Boston, pocket book with initials M. J. B., containing sum of money. Finder please return to Mrs. Mary Birnie, Payne street, South Quincy. 16-3t

FOR SALE

FOR SALE—A Lady's London made saddle in excellent condition. Address L. care of Carrier 17, Post office. 16-3t

FOR SALE—America Radiator Co. steam boiler in first-class condition, suitable for large store or small house. 775 square feet of radiating surface, price, $25.00. Mayhurst Kennels, Curtis street, North Weymouth. 14-6t

WANTED

WANTED—Board and Room for three gentlemen; state price. Address "A. N.," this office. 19—2t

WANTED—Man or woman in each community to act as our representative in a clean bona fide business, selling our high grade hosiery, underwear, and knitted neckwear, direct to consumers. With our co-operation, a good income is assured without interference with your regular occupation. Send at once for full plans and particulars. Ideal Supply Co., 593 Broadway, N. Y. City. 20-1t

WANTED—General outside work around the house or stable by young man; strong and willing. Elmer Nelson, 8 Nelson street, West Quincy. 19-3t

WANTED—Situation by a young Finnish girl in a good American family, three or four. Apply or write to Mrs. Theresia Lillback, 457 Granite street, Quincy. 17-3t

WANTED—Experienced waitress. Apply immediately at Thompson's Cafe, Quincy Square. 17-6t

WANTED—Would like to leave beautiful new upright piano with responsible party. Prefer private family who might consider buying later on if satisfactory, low price, easy terms. Write box A, Ledger Office. Aug. 17-6t

WANTED—By a lady, room and board or room in Wollaston, on or near Elm avenue. Address S, 121 Marlboro street, Wollaston. 17-6t P 1w

The Name MIRKIN
Means maker and repairer of all kinds of Furniture, Mattress s, and Cushions. Best work with guarantee; low prices.
M. MIRKIN, Upholsterer
67 Washington Street
Next to the Y. M. C. A. Building,
Quincy, Mass. Tel. Con. Aug. 10-1m

The National Granite Bank
located at Quincy, in the State of Massachusetts is closing its affairs. All note holders and other creditors of the association are therefore hereby notified to present the notes and other claims for payment.
R. F. CLAFLIN, Cashier.
Jy 9—S 18

LEWIS N. CURTIS,
PAINTER and GLAZIER.
LEADED STAINED GLASS.
DECORATOR and PAPER HANGER
OLD FURNITURE REFINISHED.
Orchard Place, off Spear Street, Quincy.

INSURANCE
Fire, Liability and Automobile
Strongest Companies. Lowest Rates
Liberal treatment in case of loss.
H. L. KINCAIDE & CO.

PATENTS
TRADE-MARKS and copyrights obtained or no fee. Send model, sketches or photos and brief description, for FREE SEARCH and report on patentability. 25 years experience.
Send 2-cent stamp for NEW BOOKLET, full of patent information. It will help you to fortune.
READ PAGES 11 and 12 before applying for a patent. Write today.
D. SWIFT & CO.
PATENT LAWYERS,
303 Seventh St., Washington, D. C.

(ADVERTISE.)

TO LET

TO LET—Tenement of 6 rooms on Cottage avenue, with improvement; adults. Apply at 1173 Hancock street or phone Quincy 451-3.

TO LET—Tenement of 5 rooms, all modern conveniences, new house, rent $16. Apply at 56 Liberty square. 17-6t

TO LET—Two very pleasant rooms with first class table board, to refined people only. Every modern improvement. 18 Washington street, corner Coddington. 17-tf

TO LET—48 Revere road, two connecting rooms with small room adjoining for light housekeeping. Also medium rooms $1.50 and $2.00, with bath. 17-3t

TO LET—Opposite Adams Academy, Quincy Center. A house with all improvements. F. M. Taylor, 527 Main street, South Weymouth, Tel. Weymouth 263 W. 7-tf

TO LET—6 rooms and bath, upper flat. All improvements, $21. Glendale road. Quincy. Nice new half houses opposite new brick school in East Braintree, 5 rooms and W. C. $15. High and dry, select neighborhood, near steam, trolley and shipyard. H. F. McIntire, Greenleaf Block. Tel. 7-tf

TO LET—A large newly furnished front room with use of bath; close to Quincy Square. Apply at 1187 Hancock street. Aug. 1-tf.

TO LET—Homestead estate of the late Joseph F. Berry, 1642 Hancock street. House of nine rooms with modern conveniences and a large stable. George H. Brown, Trustee, 22 Adams Building, Quincy, or 431 Tremont Building, Boston. 1-tf

TO LET—40 Park Lane, 6 rooms with latest improvements. Best residental section in Quincy. 6 minutes walk from Square, 2 minutes from sea shore. Apply on premises or D. J. Holmes, Builder, 22 Berkely street, Tel. 349-M. 10-tf

TO LET—New 2-family house, 6 rooms each, all improvements, best locality. Apply 87 Merrymount road, Quincy. 8-tf

TO LET
Ground Floor—Granite street, near City Square, 22x55 feet. Also the floor above it. Splendid light—excellent opportunity.
Hancock Building—City Square Offices—large or small—front or back.
Tenement—22A Granite street, near City Square, Quincy, 4 rooms and bath, $10 a month in advance.
Lodging Rooms—Furnished or unfurnished. Durgin-Merrill Block, City Square.
Office—Hancock Chambers, 16x18 feet, one flight up, very low rent.
City Square Hall, Office or Shop—Hancock Chambers, 2 flights up, 28x43 feet and 20 feet high. Splendid light, low rent
GREENLEAF BLOCK
(Recently Hotel Greenleaf)
Cor. Hancock and Granite Streets
CITY SQUARE, QUINCY
(Best Location in City)
Transient Rooms—Well furnished and with care, one or two flights up, $1 a day.
Street Floor Stores—Two—16x20 feet with 4 large windows and 10x60 feet with fine light and air.
Desk Room—Street floor, right in the rear of main entrance, good light and air, $5 up a month.
Offices—Only one flight up, large or small, front or back, and at reasonable prices.
Furnished Rooms—With care, steam heat, and detached bath with hot and cold water. $1.75 to $7 per week.
Quincy Real Estate Trust,
(Ask for Mr. Kribs.)
Greenleaf Block, Quincy.

M. T. SULLIVAN
Real Estate Insurance
Auctioneer Care of Property
Justice of the Peace
Room 3 Durgin & Merrill Block,
QUINCY

A GOOD TIME
for you to think about having your
FURNITURE REPAIRING
done is in your vacation time
—AT—
HOLMES & HALL
GENERAL UTILITY HOSPITAL
96 Washington St., Quincy
TELEPHONE 974 W

FORMS FOR THE

Seventy-Fifth Anniversary Number

OF THE

QUINCY PATRIOT

WILL CLOSE IN A FEW DAYS

There will be an edition of 5000, made up of several sections devoted to Home Interests—viz:

THE CITY, PUBLIC BUILDINGS AND HISTORY
—MERCHANTS AND THEIR HOMES
—INDUSTRIES

All interestingly written up and finely illustrated

Are You Represented?

If not, it is not too late for a write-up in the "Merchants and Home section, or an advertisement in the "Industrial" section

Page $150 Half Page $75 Quarter Page $50

1-8 Page $25 and 1-16 Page $15

ORIENTS LOST TO ATLANTIC

Met Second Defeat of the Season in Ward Six

After winning 19 games, losing one and playing another to a tie, the Orients of South Quincy, who possess the best record of any local team, went down to defeat on the Ward six playgrounds Saturday afternoon at the hands of the Atlantic A. A. by a score of 5 to 4. The errors of the losing team proved costly and the seven that appear in the "misfortunate" column tell the tale of the defeat of the strong team from the south section of the city.

Though his team lost, Bradley outpitched Hoyt and played in his usual effective manner. He allowed but six hits and fanned 13. Duggan, Saunders and Hoyt excelled for the winners, while Bradley and Ciardi were the only members of the Orients who showed up to their usual advantage.

The score:

ATLANTIC A. A.

	bh	po	a	e
A. Stevens ss	0	2	3	1
Lemieux 1b	0	9	0	0
V. Stevens 2b	1	2	1	0
J. Smith rf	1	0	0	0
Houghton cf	0	2	0	0
Duggan 3b	2	1	3	0
Saunders c	0	10	0	0
Gertzel lf	1	0	2	0
Hoyt p	1	1	2*	0
Totals	6	27	11	1

ORIENTS

	bh	po	a	e
McVey lf 2b	1	1	0	1
Bradley p	1	0	1	0
Erickson 3b	0	1	4	1
Ciardi c	1	15	0	0
Sullivan 1b	0	6	0	2
Barry 2b	2	1	0	1
Allan rf	0	0	0	0
F. Smith cf	1	2	0	0
Mattson ss	2	1	1	2
Totals	8	27	6	7

Innings	1	2	3	4	5	6	7	8	9	
Atlantic A. A.	0	2	2	0	1	0	0	0	0	—5
Orients	0	0	0	0	0	1	1	2		—4

Runs made, by J. Smith, Houghton, Duggan 2, Gertzel, McVey, Ciardi, Allan, F. Smith. Two base hits, Bradley, F. Smith. Three-base hit, Duggan. Stolen bases, Ericson, Ciardi 2, Allan, Lemieux, Houghton. Base on balls, by Hoyt 3. Struck out by Hoyt 8, by Bradley 13. Hit by pitched ball, Sullivan, Allan, Houghton. Passed ball, Ciardi. Time 2h 13m. Umpire, Markham.

TIGERS' CLAWS CLIPPED

In a fast and interesting game at Atlantic Saturday afternoon the Wadsworth A. C. defeated the Tiger A. C. by a score of 6 to 5. The Tiger A. C. lead by a score of 5 to 3 for seven innings, but three runs in the eighth by the Wadsworths put the game on ice.

The score by innings:—

Innings	1	2	3	4	5	6	7	8	9	R	H	E
W'd'w'h AC	2	0	0	0	0	1	0	3	0	—6	10	1
Tiger A C	0	1	0	0	3	0	1	0	0	—5	7	3

Batteries—Laundry and Hansford; Joe Duffey and Jack Duffey.

READ LEDGER ADVS.

'Phone Quincy 1200

Chair, Boat and Yacht Cushions made to order. Carpets and Linoleum laid - Window Shades and Screens to order

Mattresses Re-made

FURNITURE repaired refinished

Packed for Shipment re-upholstered

Baby Carriage Wheels re-tired.

Our Work and Prices Please Particular People Try Us

HENRY L. KINCAIDE & CO.

BERMUDA CUP RACERS READY

To Battle for the Trophy Labor Day on Long Course

DORCHEN PRESENT HOLDER

Great interest is being taken among yachtsmen in the ocean race to be sailed under the auspices of the Quincy Yacht club on Labor day for the Bermuda cup. This is the first time that the cup will be raced for as a perpetual trophy under Interclub restrictions and it will also be the last ocean race of the season. The race will be one of fifty miles.

The Bermuda Cup was offered by the city of Boston for a race from Boston to Bermuda, but the cup was afterward given for an open race Labor day of last year.

It was won by the 22-foot waterline sloop Marie L., owned by Hollis Burgess. Mr. Burgess presented it last fall to the Interclub Association as a perpetual trophy to be sailed for every year on Labor day on a course in Massachusetts Bay more than 25 miles long and less than 50, open to all cabin boats of less than 45 feet over all length.

Last years Labor day race was sailed off City Point the trophy being captured by the Dorchen III of the Quincy Yacht club, which brings the race this year under the auspices of the Quincy club.

The trophy is of sterling silver, weighing 209 ounces. It is a punch bowl, gold lined, 24 inches in diameter and 18 inches deep. The handles are two figures of Victory with arms extended holding laurel wreaths. The bowl is supported by four dolphins. The exterior is chased with Easter lilies, emblematic of Bermuda and goldenrod, emblematic of the United States. On one side are two schooners racing and on the other a space where record is made of Marie L.'s victory.

BRIEFS

George Reinhalter returned this morning from a vacation trip to Hampton beach.

Joseph McGilray of Willard street left this morning for his vacation trip at Hampton beach.

John Lennon of West Upton, formerly of Quincy, is in town this week on a visit to relatives.

Miss M. S. Lyons clerk to the City Clerk who has been away on a two weeks' vacation returned this morning.

A party of several of the lady clerks at City hall went on an automobile ride Saturday and report having had a fine trip.

The Sewing circle of Quincy chapter O. E. S. will meet Wednesday afternoon with Mrs. Ada H. Johnson of 63 Babcock street.

Mrs. G. R. Williams and son William Williams of 32 Chestnut street, left today for a two weeks' vacation trip in Glasgow, N. S.

Miss Catherine Walsh, day chief operator at the Quincy telephone exchange is enjoying her annual vacation at New Hampshire.

Things were rather quiet in police circles Sunday owing to the extremely stormy weather. A few drunks were all that were gathered in.

The Quincy Yacht Club Challenge cup which will be raced for next week off the Quincy Yacht club house at Houghs Neck will be placed on exhibition in the Savings Bank windows this week.

The handsome silver cup won by the Iris in the Lynn squadron race from Nahant to Marblehead on August 4 is on exhibition in the window of Rear Commodore F. F. Crane's office in the Temple block on Temple street.

DEATHS

ROGERS—In Marshfield Hills, August 18, Mrs. Harriet G., wife of Mr. William A. Rogers, aged 59 years.

Established 1870 Telephone

JOHN HALL

FUNERAL DIRECTOR

Carriage and Ambulance Service

1485 Hancock Street, Quincy, Mass.

EDWARD D. BARRETT

Undertaker and Embalmer

Successor to W. E. BROWN

27 Revere Road, Quincy, Mass.

Telephone 416 Quincy. May 28-3mos

SOUTH QUINCY WHITEWASHED

Gill Pitched in Great Form for Quincy A. A.

STRUCK OUT TWELVE

With Gill, the Boston College High twirler, in rare form Quincy A. A. blanked South Quincy, leaders in the City League, on the Water Street grounds Saturday afternoon, the score being 7 to 0. The South Quincy team was without the services of some of its best men, who are playing in Canada at present.

The pitching of Gill proved the undoing of the South Quincy boys. He was very effective at all stages, striking out 12 men and allowing but two scratch hits.

Comolli, who started the game in the box for the losers, was forced to give way to Dickie in the third inning. Although Quincy A. A. did not have a great number of hits to its credit, still the entire seven were of the heavy hitting style and came when hits were needed.

In the fourth inning, with three men on base, "Buddy" Ryan, hit to deep centre for three bases, making the longest hit of the game.

"Sid" Duggan played an exceptionally fine game behind the bat, considering the speed which Gill used in pitching. Kelly and Hoxie also played well for the winners, while the work of the Galvin brothers was conspicuous for the losers:

The score:

QUINCY A. A.

	BH	PO	A	E
Keohane lf	0	1	0	0
Ryan cf	1	1	0	0
Hoxie 2b	1	3	0	0
P. Duggan c	1	11	2	0
McCarthy 3b	0	1	1	0
Boyle 3b	1	1	0	0
McDonald rf	0	1	0	1
Cunningham ss	1	1	2	0
Kelly 1b	1	6	1	0
Gill p	1	1	2	0
Totals	7	27	8	1

SOUTH QUINCY.

	BH	PO	A	E
Kane 3b	1	1	1	1
W. Galvin 1b	1	2	0	0
Erickson ss	0	1	1	0
T. Galvin lf	0	5	0	0
Dickie c, p	0	2	1	0
Ber'chi cf, c	0	8	0	0
Commolli p, cf,	0	2	0	1
Dackers 2b	0	3	0	0
Conway rf	0	0	0	0
Totals	2	24	3	2

Innings	1	2	3	4	5	6	7	8	9	
Quincy A. A.	0	3	1	3	0	0	0	0	0	—7

Runs made, by Keohane, Hoxie, P. Duggan, McCarthy, Cunningham 2, Kelly. Two-base hits, Duggan, Cunningham, Hoxie. Three-base hit, Ryan. Stolen bases, Boyle, Cunningham. Base on balls, by Commolli 4. Struck out, by Gill 12; by Commolli; by Dickie 2. Sacrifice hits. McDonald, Duggan, Dackers. Wild pitch, Commolli. Time, 2h, 30m. Umpire, King.

YARITA WON OVER ALPHA

The Class B, or boys' Cape Cat class of the Quincy Yacht club held a race off the club house Saturday afternoon. The course was from the stakeboat to the buoy off Bumpkin island, to the buoy off the Government wharf at Peddocks island and then home. The wind was light and the race was won by the Yarita sailed by Holbrook Aeyers who defeated the Alpha sailed by E. A. Whittemore by over four minutes on corrected time.

BIG FIELD IN HORSE RACES

There was a large entry in the several events at South Weymouth park Saturday afternoon at the regular matinee meet of the Old Colony Gentlemen's Driving club. The winners in the several events were Class A, Caffeen; class B, Willie J; class C, Charlie Morgan; class D(Pansy Blossom; class E, The Senator; class 'F, Chato; class G, Robbin S; class G, Robin S; class H, Campwood; class I, Dick W; class J, Ned Farnum.

COPELANDS DEFEATED

Holbrook Team Took Their Measure Three to Two

Holbrook defeated the Copelands of West Quincy at Holbrook Saturday afternoon by a score of 3 to 1. The game was conceded to have been the best played at Holbrook this season and was replete with many brilliant and spectacular plays.

Conley, who twirled for the winners had a shade the better of the argument with Mulhern, who did the slab work for the losers. The pitcher for the home team struck out nine and allowed but three hits to the West Quincy team. Each team has now won a game and the rubber contest, by agreement, will be played at Holbrook the morning of Labor Day.

Simmons and P. Mack played a star game for the winners while Hebert and Mulhern did the best work for the losers. The score:

HOLBROOK

	bh	po	a	e
P. Mack lf	1	3	0	0
Kelley 2b	0	2	2	1
J. Sullivan 1b	1	10	1	2
J. Mack rf	0	0	0	0
M. Sullivan 3b	1	6	1	1
P. Megley cf	0	3	0	0
Simmons c	2	8	1	0
Bourbeau ss	1	1	0	0
Conley p	0	0	2	0
Totals	6	27	7	4

COPELANDS

	bh	po	a	e
Little rf	1	2	0	1
Shaw 3b	0	2	0	0
Hibart cf	1	2	0	0
Mulligan lf	0	5	0	0
Desmond 1b	0	3	0	1
Maloney 2b	1	2	1	1
Bryon ss	0	1	0	1
Pittipit c	0	5	0	1
Mulhern p	0	2	3	0
Totals	3	24	4	5

Innings	1	2	3	4	5	6	7	8	9	
Holbrook	0	0	0	3	0	0	0	0		—3
Copeland	0	0	0	0	0	0	1	0	0	—1

Runs made by Keiley, J. Mack, M. Sullivan, Little. Two-base hits, P. Mack, Simmons, M. Sullivan. Stolen bases, J. Mack, Simmons, M. Sullivan, 3, Megley, P. Mack, Bourbeau. Base on balls by Mulhern 2. Struck out, by Conley 9, by Mulhern 5. Sacrifice hits, J. Sullivan, P. Megley, Little. Double play, Mulhern and Shaw. Hit by pitched ball, Kelley. Time 1h 30 m. Umpire E. J. Megley.

ON THE DIAMOND

National League

At Cincinnati:	R	H	E
Boston	5	8	0
Cincinnati	4	9	2

Batteries—Kroh, Dixon, Tyler and Rariden; Benton, Humphries and Clarke.

At St. Louis:	R	H	E
New York	11	15	1
St. Louis	1	7	4

Batteries—Marquard, Kirby, Myers and Wilson; Geyer, Griner, Wingo and Snyder.

At Chicago	R	H	E
Philadelphia	10	9	1
Chicago	6	7	3

Batteries—Seaton, Schultz, Rixey, Dooin and Kilifer; Smith, Lavender, Reulbach Potter and Archer.

Second Game:	R	H	E
Chicago	5	5	1
Philadelphia	1	7	0

Batteries—Cheney and Archer; Rixey, Schultz and Kilifer.

	Won.	Lost.	P. C.
New York	75	31	.708
Chicago	70	38	.648
Pittsburg	64	43	.598
Philadelphia	53	55	.491
Cincinnati	52	59	.468
St. Louis	50	61	.450
Brooklyn	40	70	.364
Boston	30	78	.278

American League

	Won.	Lost.	P. C.
Boston	77	35	.688
Washington	69	44	.611
Philadelphia	67	44	.604
Chicago	55	66	.495
Detroit	55	59	.482
Cleveland	51	61	.455
New York	38	72	.345
St. Louis	36	76	.321

New England League

	Won.	Lost.	P. C.
Lawrence	63	40	.612
Lowell	60	44	.577
Worcester	58	45	.563
Brockton	55	48	.534
Lynn	52	52	.500
New Bedford	45	60	.429
Haverhill	43	62	.409
Fall River	39	64	.379

Squantum news now a daily feature in the Ledger. See William McCarron of Standish road and have him leave the Ledger at your home every afternoon.

SEE-SAW GAME OF 16 INNINGS

Roslindale Nosed Out a Victory in a Pretty Contest

GOOD WORK OF PITCHERS

The Colonials of West Quincy lost to the Roslindale Athletics at Roslindale Saturday afternoon, in a 16 inning game by a score of 6 to 5. Both Galle, who twirled for the winners, and Foster, the former Quincy Y. M. C. A. slab artist, who was in the points for the losers, pitched great ball, the former being especially effective with men on bases.

The fielding on both sides was about even, though the Roslindale boys did better work with the willow. The Colonials took the lead by tallying 3 runs in the opening inning. This score was tied by the home team in the fourth. Each made a run in the following inning. The winners made another run in the sixth, only to have the score again tied by the Colonials in the seventh.

From this stage of the game, to the critical 16th inning, when the Roslindale boys nosed out a victory, there was no scoring on either side. There were two out at the time, when Miller, the plucky catcher of the home team made his first hit of the game a two bagger. He managed to steal second and came home with the winning run when Burkhard singled to right field.

The hitting of Donlan featured the work of the winners, while Shea and McDonald played brilliantly for the West Quincy team.

The score.

ATHLETICS

	BH	PO	A	E
Donlan 3b	4	4	3	1
C. Miller ss	1	3	3	0
Galle p	2	1	2	0
Donley lf	2	4	0	1
Riordan cf	2	5	1	0
Peterson 2b	0	3	2	0
Mitchell 2b	0	2	2	0
S. Miller c	1	9	2	0
M'G'chey 1b	0	15	0	0
Burkard rf	2	2	0	0
Totals	14	48	15	2

COLONIALS.

	BH	PO	A	E
McDonald c	2	9	4	0
Cahill 2b	2	4	2	1
Carlson 3b	1	4	3	0
Foster p	2	0	1	0
McPherson cf	1	3	3	0
Shea 1b	1	16	1	0
Alcock lf	0	5	0	0
Thomas ss	1	3	2	1
Pendergast rf	1	3	1	0
Totals	11	*47	17	2

*Two out when winning run was scored.

Runs made by Donlan 2, S. Miller 2, Galle, Donley, McDonald, Carlson, Foster 2, Thomas. Two-base hits, Donlan 3, Galle, S. Miller, Foster 2, Cahill. Three-base hit, Galle. Stolen bases, Donlan 2, Galle, Riordan, Cahill, Shea. Base on balls, by Galle 3, Foster 2. Struck out by Galle 9, by Foster 7. Sacrifice hits, C. Miller, Riordan, Burkard, Shea, Alcock. Double plays, C. Miller, unassisted; Carlson, unassisted. Time, 3h 5m. Umpire, Harrington.

ENTERED RACING GAME.

Commodore Eleazer F. Drew of the Squantum Yacht club has entered the racing game with a class A boat named the Areyto, which is a small Meemer and seems to have many of the latter boats good points. She will be tried out during the remainder of the season and if she proves worthy will be an applicant for class honors next season.

A BASE BALL EXPRESSION.



The Pitcher Was "Hit Hard."

MEEMER LOST ON ALLOWANCE

Led Her Class Over Course at Winthrop Race

CLARA PROVED WINNER

The Nutmeg and Meemer had it out again Saturday at the annual open race under the auspices of the Cottage Park Yacht club, off Winthrop. Owing to the lack of breeze at the advertised time for the start the judges thought it best to postpone the race for half an hour. It was well that the postponement was made for when the race was called there was a good sailing breeze.

The Meemer cut through the water like a race horse and finished with over a minute lead of the Nutmeg but had to take third place on corrected time.

In Class D there were five of the Quincy boats entered. The Clara won the race both on actual and corrected time. The Dartwell was second, and then came the Mudjekeewis, Dolly III and Iris.

In Class S the Zoe of the Squantum club was the winner.

UNITY CLUB TRIMMED

In Approved Style by The Station Outing Club

The Station Outing Club, in a one sided game defeated the Unity Club of South Quincy, Saturday at Merrymount Park by the score of 8 to 2. But for an error and a wild throw the Stations should have scored a shut out. DiBona held Manager Ross's charges at his mercy throughout the game allowing only two hits and striking out 12 men. Another feature of the game was a remarkable running catch in centre field by Sandblom in the 6th inning. The all around playing of Copeland excelled for the Unity Club.

STATION OUTING CLUB.

	B.H.	P.O.	A.	E.
Johnson lf	2	0	0	0
Gorman 3b	1	0	0	0
Anderson 1b	1	8	0	0
Werme ss	2	2	3	2
DiBona p	1	0	2	0
Buckley c	1	13	1	0
Schwinn 2b	0	2	2	1
Sandblom cf	1	2	0	0
Norling rf	1	0	0	0
Totals	10	27	8	3

UNITY CLUB.

	B.H.	P.O.	A.	E.
Ross 2b	0	3	1	0
Kemp 3b	0	1	2	1
McNaughton 1b	0	11	0	1
Summers cf	1	3	0	1
Robertson rf	0	3	1	0
Ore lf	0	0	0	0
Copeland ss	1	2	3	1
McDonald c	0	5	2	0
Finlayson p	0	0	1	0
Totals	2	27	10	4

Score by Innings	1	2	3	4	5	6	7	8	9	
Station Outing Club	2	0	1	0	0	1	1	0	3	—8
Unity Club	0	1	0	1	0	0	0	0	0	—2

Two base hit by Buckley, Sacrifice hits, Anderson, Gorman. Left on bases, Stations 8, Unitys 6. Bases on balls, off DiBona 4, Off Finlayson 4. Struck out by DiBona 12, by Finlayson 3. Hit by pitched ball Gorman, Werme, Summers. Hits off DiBona 2, off Finlayson 9, Umpire Morrison.

ROMAN RELICS IN ENGLAND.

Southern England is rich in relics of the Roman occupation of which the New Forest can boast of quite a big share. Many are very well known and are to be found in any of the guide books, but occasionally, in his rambles the tourist quite unexpectedly stumbles on such a delightful bit as the old bridge near Lyndhurst. The road leading to the bridge is now a mere track, but once may have been the highway through the forest to the coast. At the present time it is almost deserted, and it needs a great stretch of imagination to picture Roman chariots thundering over the little bridge.

(ADVERTISE.)

THE QUINCY DAILY LEDGER

LARGEST **GUARANTEED** CIRCULATION IN THE CITY

Vol. 27 No. 195 QUINCY, MASS., TUESDAY EVENING, AUGUST 20, 1912 PRICE TWO CENTS

CURFEW LAW ENFORCEMENT

No Longer to be a Dead Letter on Ordinance Books

POLICE INSTRUCTED

Some years ago the City Council passed an ordinance entitled "An ordinance in relation to children under sixteen years of age" which provided.

"That no child under sixteen years of age, shall be, loiter or remain upon any street, highway, park or other public way or place in the city after the hour of nine o'clock in the afternoon of any day, unless accompanied by, or under the control or care of a parent, guardian or other adult person, or performing or returning from employment or from the performance of some duty, directed in writing by said parent, guardian or other adult person, and no child while performing such duty, or returning from the performance thereof, or from employment, shall loiter upon any such street, highway, park or other public way or place.

"The Chief of the Fire Department shall cause two blows to be struck on the fire alarm bells each evening at 8.55 o'clock.

"Any person violating any of the provisions of this ordinance shall be liable to a penalty not exceeding five dollars for each offence."

For a time this ordinance was enforced but for several years about the only part that has been enforced is the sounding of the two blows on fire alarm. The result has been that the streets, especially about City Square has been over run every night with boys and girls who should be at home instead of on the streets.

In view of recent events however, Mayor Stone has determined that the ordinance shall be enforced again as will be seen by the following letter that was read by Chief Burrell Monday night at roll call.

Quincy, Aug. 19, 1912.

Office of Mayor

Mr. Frank E. Burrell, Chief of Police,

Dear Sir: By order of Mayor Stone, I am directed to request you to notify the members of the Police force at the roll call tonight, that the members of the department are expected to see that Ordinance No. 26, known as the Curfew Ordinance, is strictly enforced.

The Mayor has further requested me to notify you that he desires the police officers to enforce the law and ordinance against people standing or loitering on the sidewalks and street corners of the city.

You will please see that these directions are complied with.

Respectfully yours,
John W. McAnarney,
Acting Mayor.

(Continued on Page Two.)

MATTSON & LUNDGREN

Contractors and Builders

We build Houses and repair old houses at the lowest price.

83 Garfield St., Quincy

Sept. 14-6t

WOLCOTT REPLIES TO LANCELIER ON THE SENATORIAL SITUATION

Suggests a Good Natured Contest Based on Fairness and Good Feeling

Whoever Wins Should Receive Support of the Other

Representative Roger Wolcott has written a letter to Ex-representative Louis F. R. Langelier of Quincy in answer to a communication from the latter setting forth his position on the senatorial contest.

The letter is as follows:

Boston, Mass., Aug. 19, 1912.

Louis F. R. Langelier, Esq., 30 Bromfield street, Boston, Mass.

My dear Louis: I have received your letter of the 16th inst. relative to the Republican nomination for Senator in our district and, unless you are writing it merely for political effect, I am surprised at its tone.

You begin by misquoting me. I never told you that I should contest your nomination. You will remember my calling on you on July 18th and telling you that I was a candidate. You then told me that you had been planning to run yourself, but had not yet fully decided and that when you made up your mind, you would let me know. You subsequently came to my office on the 30th of July, several days after I had publicly announced my candidacy, and told me that you had decided to run. So you notified me that you would contest my nomination, not I, you.

I never said to you that Quincy had "no right to seek the nomination." I told you, at my office, that you had as much right to seek the nomination as I, although I added that there seemed to be a general feeling in the district that it was Milton's turn this year. This feeling is not confined to the politicians but exists among men of every occupation all over the district, as I can prove to you by the large file of letters on the subject at my office. I may add that it seems to be particularly strong in your own city of Quincy.

You accuse me of inconsistency in using the rotation argument "after having taken the representative nomination last year away from Canton." On the contrary, there was the most explicit recognition of the principle of rotation in the circumstances of my nomination, last year. A Canton man was a candidate and was endorsed by many representative Republicans in Canton. It was represented to them that, as House Chairman of the Congressional Redistricting Committee, I was in a position to get Milton separated from the strongly Democratic Boston district where she had been for twenty years, and it was requested that I be allowed another year to complete this work. It was well understood by all that I should run only if endorsed by Canton Republicans. The courtesy was granted to the town of Milton,—not— to me,—I was unanimously re-nominated and re-elected by a handsome majority. I venture to add that I feel entitled to the gratitude of Quincy as well as Milton Republicans on the success of the Redistricting committee's report.

The rotation principle has its merits and its faults but, whether good or bad, I think it is just as strong a factor under Direct Nomination as under the old convention system. So far as I know, there is no candidate in the field from any of the towns you mention as not having had a Senator for a longer time than Milton. The three candidates that I know of are our friend Bob Campbell of Hyde Park, yourself and myself, and both Hyde Park and Quincy have had Senators more recently (by three and five years, respectively) than Milton. So whatever force lies in the rotation argument belongs unquestionably to me.

Even from the point of view of my own prospects I see no reason why you should withdraw, and I see no reason also why I should do so myself. Let us continue our contest as we have already agreed to,—in good nature and fairness, confident that whoever wins the nomination may rely on the hearty support of the other on Election day.

Sincerely yours,
Roger Wolcott.

A'DING WORK OF CITIZENSHIP

Finnish Candidates for Naturalization Examined

OTHER CLASSES LATER

John F. Davis from the office of the District Attorney visited West Quincy last night and examined several candidates for admission to citizenship in the United States. This method will mean a great saving in time and money to the Finnish residents who desire to become citizens.

The work is slow and while Mr. Davis worked all the time he was at the Temperance hall, only 13 candidates passed successfully. The witnesses for those men were Rev. John E. Lillback, Konstant, Tikkanen, Oskar E. Djerf and August Williams. Later Mr. Davis will make another visit and take up the examination of others.

After the examination the candidates just go into the court with the certificate supplied them, pay the usual fee and they have little difficulty in being accepted by the court as all the preliminary work has been accomplished by this special examination. Those who were not fortunate enough to arrive here before the last immigration provision went into effect, have to fill out a special form which they must forward to Washington, containing all the vital information concerning themselves, when and at what port they first entered this country.

Rev. Mr. Lillback has already assisted over 200 candidates in the preparation of their first papers and the work is still going on.

FOR MINIMUM WAGE.

At the opening session of the annual convention of the State Branch of the International Brotherhood of Stationary Firemen at Brockton, Monday, a resolution was presented providing for the adoption of a minimum wage of $3.50 per day.

The resolution will come to a vote today, as will a resolution for a universal eight-hour agreement. The convention voted to refer to the State Branch of the A. F. of L. the matter of attempting to secure legislation providing that employers shall provide a man in all firerooms at all times when the boilers are running.

GOOD ADVICE GIVEN FINNS

By Fellow Countryman Talking on Immigration

GOOD CITIZENSHIP URGED

The second of a series of talks on "Immigration" was given by Martin Hendrickson of Fitchburg, to a gathering of Finnish people that crowded Finn hall, West Quincy, to its utmost capacity Monday evening. The meeting was presided over by Jabua Paarkar, president of the Finnish Socialist club, under whose auspices the talks are being given.

Mr. Hendrickson made his first appearance Sunday evening and will conclude his discourses Thursday evening. He travels quite extensively talking on the same subject and before coming to Quincy spent much time in the state of Michigan.

He spoke in the Finnish language and from the enthusiasm manifested by the Finnish residents of this city, it is evident his stay in Quincy is being greatly appreciated, for each meeting finds a larger gathering.

In the course of his remarks, the speaker dealt strongly with the opportunities afforded in the United States. He spoke of different places in the western part of the country and told of the many advantages that accrue to those who settle in such regions.

He compared the output of materials produced in this country, with the productions in Finland, and showed how Finnish people can be greatly benefited by coming to this land.

Mr. Hendrickson did not favor the restricting of immigration. In closing he talked at length on citizenship and urged upon all the Finnish residents of Quincy to conduct themselves according to principles conducive to the welfare of the entire community. He was accorded great applause at the conclusion of his speech.

☞Furniture repaired, refinished, re-upholstered by experienced workmen at Kincaide & Co's.

16 T. T. S. tf

☞PRATT'S BREAD is baked for those who want good bread. Grocers sell it.

BUSY BURGLARS GET LITTLE TO REWARD THEIR EFFORTS

Sixty-Four Cents in Cash was All They Could Scrape in Five Breaks

Police Believe the Depredations the Work of Boys

A number of small burglaries were reported to the police this morning in and about City Square and South Quincy and while not much was taken in any of the places visited it is evident that there is a gang of young thieves about as the work of Monday night has the appearance of being done by boys. As far as now known five places were entered.

These were the office of F. H. Crane & Sons at South Quincy where 12 cents was taken and office of the same firm on Saville street where 52 cents was taken. In each of these places entrance was made by smashing a small hole in the window through which the hand was placed and the catch turned. The money taken was from the cash registers.

The Hub bicycle store on Granite street was entered in the same manner but as far as known all that was taken was a second hand bicycle.

At Heffernan's shoe store in the Central block in City Square the parties entered by one of the rear windows. The cash register was opened but as there was no money left in the register this did them no good. The parties however carried away four pair of shoes valued at $12.

An attempt was also made to enter the store of Johnson Bros. in City Square but the burglars were evidently frightened in some manner before they had an opportunity to carry out their designs. Here one of the windows on the alley way between the Johnson block and the Savings bank was the means of entrance tried. The wire screen on the window was cut out but that was far as they got. It is thought that while the parties were at work here they became frightened at the approach of some person.

As all of the breaks were of a similar character the police believe that one and the same party did all of the jobs and that it was the work of boys.

EVENING OPENINGS

At City Hall Appreciated by Citizens in General

AND BENEFIT TO CITY

Quite a business was done in the offices at City Hall Monday evening that were open from 7 to 8 o'clock, and the scheme of opening these offices on Monday evening is proving of great convenience to the citizens. At the City Treasurer's office quite a few parties called to pay water bills and other obligations to the city. The same was also true at the Tax Collector's office. The City Clerk also did quite a business.

Quite a few parties called to pay their water bills who had forgotten to bring their card with them and did not know their service number and were therefore obliged to depart without paying their bill. This will be remedied in the future however for this morning the Mayor gave out notice that hereafter on Monday evenings between the hours mentioned the office of the Commissioner of Public Works and Water office would also be open.

This convenience will be greatly appreciated by the citizens who are now able to transact their business with the city without losing any time from their work.

PROBING WRECK.

Probe of the South Boston railroad wreck is still being continued by the railroad commissioners. All the surviving members of the train crew with Dist. Supt. Hobbs of the Boston division and inspectors of the commission who investigated the wreck, have been before the commissioners in a private conference.

Others present were: George T. Sampson, division engineer; Arnold O. Hendy, train dispatcher; Clement I. Stewart, master mechanic; James L. Sheehan, general car inspector, and John McGann of car inspectors.

DELIGHTFUL AUTO JOURNEY

Capt. Curtis, Over 80, and His Wife Enjoyed the Trip

TRAVELLED 660 MILES

Charles H. Penniman returned Sunday from an extended automobile trip that covered in all about 660 miles. In the party were Capt. Franklin Curtis, who has passed his eightieth year mark, and Mrs. Curtis and their daughter Miss Alice Curtis. The trip was a long one yet the old people thoroughly enjoyed every minute of it, and stood the long jaunt remarkably well.

Leaving Quincy on the morning of Aug. 10th, a few minutes after six o'clock in the morning they headed for Jackson, N. H., which point they reached that evening, the trip of 185 miles being covered in about 9 hours running time. The up trip was made through Concord, Manchester, and the Weirs and the return trip through Rochester and Dover, about 175 miles.

Arriving at Jackson the week was spent in taking automobile trips about the country, visiting the White Mountains, Bretton Woods and other points of interest. The roads in many places were very rough, but the old people stood it remarkably well.

They left Jackson for home Sunday morning and came home in a rain storm arriving in Quincy about 8 o'clock.

Mr. Penniman had some little tire trouble on the trip but that was all as he had no break downs of any kind.

DELAY CAUSED INCONVENIENCE

But Veterans Are Now Getting Their Money in This State

Checks to more than 200 veterans in Massachusetts, Rhode Island, and Connecticut, amounting to $5,000 were sent out Monday by A. J. Hoitt, pension agent at the post-office building following the receipt of a telegram from the United States pension office at Washington.

Owing to the deadlock between House and Senate over the $160,000,000 pension bill, $9,000,000, due 200,000 government pensioners in the United States had been withheld for several weeks.

As many of the veterans are entirely dependent on their pensions the delay caused much inconvenience and many appeals were received at the pension bureau.

YOU need the Ledger every day.

LOOK! LOOK!

COMPARE these prices with the ones you are paying—Wake up! Cut the high cost of living. Trade at the

QUINCY MARKET

Good Rib Steak	15c lb
Good Chuck Roast	10--12 1-2c lb
Good Lean Pot Roast	8--10c lb
Nice Lean Thick End Corned Beef	15c lb
Flank Corned Beef	8--10c lb
4-4 Lamb Chops	15c lb
Kidney Lamb Chops	22c lb
Rib Lamb Chops	18c lb
Lamb for Stew	5 -8c lb
Fresh Haddock	5c lb

ALL GERMAN GOODS

Frankforts, Bologna, Pressed Ham and Ham Bologna 12 1-2c lb.

GROCERY DEPT.

Baker's Cocoa	19c can
Best Macaroni, Reg. 12c	7 1-2c pkg
Lime Juice	3 bottles 25c
Ginger Snaps, Reg. 10c	6c lb
Best Raisins	3 pkgs 25c
Snider's Catsup, Reg. 25c	18c bot
Lenox Soap	8 bars 25c
Fresh Yellow Corn	15c doz

All prices hold Good until SATURDAY, Aug. 24—12

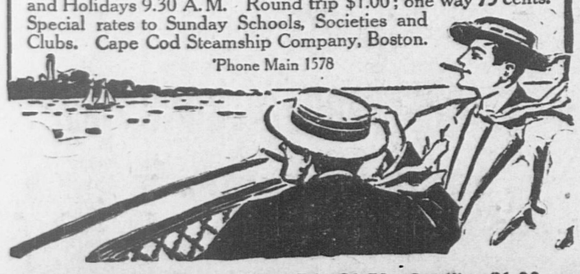
The QUINCY MARKET

Next To Woolworth's Tel. 960

PROVINCETOWN

FOR Cool, Refreshing, Most Invigorating Sea Breezes, absolute rest and comfort take the one hundred mile sail down the harbor to historic Provincetown and return, on the staunch steamship Dorothy Bradford. Passenger capacity 1800. Staterooms, wireless telegraph, refreshments, in fact everything to make the trip comfortable, safe and enjoyable. Time at Provincetown to enjoy fish dinner and tour the quaint, old town. Leaves Bay Line Wharf, 400 Atlantic Avenue, daily 9 A.M.; Sundays and Holidays 9.30 A.M. Round trip $1.00; one way 75 cents. Special rates to Sunday Schools, Societies and Clubs. Cape Cod Steamship Company, Boston.

'Phone Main 1578



Sundays and Holidays: Round Trip, $1.50. One Way, $1.00.

WHEELER'S

The Store for Ladies' Furnishings

NECKWEAR OUR SPECIALTY

House Dresses	Hosiery
Shirt Waists	Corsets
Aprons	Gloves

Stamped Linens and Threads for working

WHEELER'S

City Square, Quincy

ALPHA HALL

QUINCY

TO LEASE

For Saturday Evening Dances, Holiday and Mid-Week Dances if required.

WINTER SEASON 1912—1913

Apply to HENRY L. KINCAIDE, 1495 Hancock Street

Aug. 16-eod-tf

QUINCY DAILY LEDGER
Established 1889

THE HOME NEWSPAPER

Published every evening (except Sunday) at 1424 Hancock Street, Quincy, Mass., by the . . . .
GEORGE W. PRESCOTT PUBLISHING CO.
Incorporated.

Entered at Post Office, Boston, Mass., as Second class Matter

BRANCH OFFICE
National Newspaper Bureau,
219 East 23d Street,
New York City

Subscription
By the year $6.00
By the month .50

Telephone, Quincy 425

Copy for changes of advertisements should be in the office on the afternoon previous to publication to guarantee insertion.

HONESTY IN EVERYTHING

NOTICE TO CORRESPONDENTS.

Anonymous communications to the Ledger containing information relative to the comings and goings of people, announcements of events and the like will be consigned to the waste basket. Every communication should contain the name and address of the sender, not necessarily for publication but as an evidence of good faith.

The Ledger will be glad to receive communications from any of its readers upon local subjects, events, news of the day, movements of people and lodge and organization activities, but the rule about signing them must be adhered to else they will not receive attention. If you do not desire your name used in connection with anything you send in make that known and your wishes will be respected.

EDITOR.

EDITORIAL COMMENT.

A couple of days have passed and no one has seen "Gyp the Blood" or "Lefy Louie." How stranger.

The Somerville man who celebrated his 100th birthday by working is a good example to many younger men, who might without hurting themselves celebrate fewer birthdays in a similar manner.

The war game is over. The boys will have something to talk about for some time to come.

Rather hard reports those which are coming from Connecticut about the conduct of the Massachusetts troops.

When Maxim gets his sound waves completed there will be greater safety on sea and on land.

The South Boston clergyman who plans a lone crusade against gambling in his district has undertaken quite a job.

The Boston Central Labor Union again urges the establishment of a municipal lighting plant. It is to be presumed that they have made a thorough investigation of the subject from all points of view.

That was a happy bunch of kiddies in those automobiles Monday.

Nude bathing along the line of the railroad should be stopped.

The fellow who usually howls loudest about the bosses has been removed from the boss job himself.

The young woman who says she is going to learn to cook and take a course in housekeeping before she launches on the sea of matrimony shows considerable horse sense.

The tax payers evidently do not relish that boost in the tax rate but what are they going to do about it.

With all his allowance of $1000 a month that poor young man who killed himself in Boston did not get much real enjoyment out of his money.

Uncle Sam is now in need of hat inspectors for the army. There are other departments where a few inspectors doing real inspection work might perform good service.

Those poor bears who lived on a cake and water on their way across the ocean will welcome their first square meal at the Zoo.

The dog who can speak eight German words is some talker as he makes $1000 a week for his owner.

Miss Boardman and Miss Addams seem to be having a little side show of their own.

Those boys who put cow itch in the stockings of their bathing party were no gentlemen.

PERHAPS.

A Dorchester pastor has resigned his pastorate to enter the editorial chair of Ottawa newspaper. The reverend gentleman makes the change because he believes he can reach more people through the newspaper than by way of the pulpit. No doubt he can reach more people in that way, but it is doubtful if he can reach them in just the same way.

One thing is certain he will not be accorded the same latitude or freedom of expression through the newspaper that he would in the pulpit. He will find that it is quite different preaching from a pulpit and preaching through a newspaper.

NOT SO BAD A FAILURE.

The failure of the house of representatives to pass over the president's veto the legislative, judicial and executive appropriation bill is not such a terrible calamity. Its appendix of the tenure of office looks like a blow at the civil service employees of the government which could only work harm, so on the whole it is just as well the presidential veto was sustained.

NUDE BATHING.

Quincy people riding to and from Boston are treated daily to an uncalled for exhibition. It is no more or less than nude bathing in one of the creeks along the line of the railroad in South Boston.

Every day and especially on warm afternoons a crowd of young men and boys, use these creeks for bathing appearing without proper covering.

Aside from this objectionable feature there is another which should close one particular spot to bathers. The land is being filled in and rubbish of all kinds is dumped on the marsh at low tide. This matter is carried along by the rising tide and separated. It certainly looks anything but a clean and desirable place for bathing.

However those two objectionable features should be taken into consideration by the proper authorities and even if the bathers are permitted to use the pool despite their uninviting aspect and surroundings they should be made to conform to the laws of the state and be properly attired while bathing in those creeks.

SERIOUS CHARGES.

Connecticut people are rather outspoken in serious charges they make against some of the Massachusetts troops who took part in the war game just closed. From one place comes the story that a store keeper had his establishment cleaned out and the men refused to settle for what they had taken. The man claims he closed his store for the balance of the time the Massachusetts men were in the locality.

Other conduct unbecoming soldiers, especially in piping times of peace are all credited to the Bay State boys. An investigation has been ordered. The probing should be thorough and complete.

If the Massachusetts soldiers committed such depredations as are credited to them, then they should be punished. On the other hand if the complainants have exaggerated in order to get a good fat slice of money to reinburse them for their alleged loss this fact should be as speedily learned.

A thorough probe, let the blame rest where it may is most to be desired.

BURIED IN WEYMOUTH.

The funeral of Frank A. Poole of Weymouth took place at his home on Main street Monday afternoon. The service was conducted by the Rev. A. V. House of the Union Congregational Church. Burial was at Mt. Hope cemetery.

RICE FAMILY REUNION.

A reunion of all the descendants of Deacon Edmund Rice, who settled in Sudbury in 1638, will be held on Friday, August 30, in the Unitarian church at Wayland. The morning will be spent in renewing acquaintances, and in the afternoon a business session will be held, at which a paper of interest to the family will be read.

CONGRESS OF HYGIENE.

Mayor Stone has received a letter from Selsker M. Gunn, assistant Secretary General of the International Congress of Hygiene and Demography relative to the XV International Congress to be held in Washington September 23-28 requesting him to name delegates from Quincy to that convention.

The Mayor has replied to the request stating that he will appoint delegates as requested.

QUINCY RECISTRY FOR NURSES
20 Whitney Road, Quincy Mass.

Will supply trained and practical nurses, attendants and nursery assistants. No charge will be made to those applying for Nurses.
Mrs. E. L. CRANE, Registrar,
Tel. Quincy 131-2

REVENUE BOAT FOR THE RACE

Senator Lodge will See If One Can be Assigned Judges

IN BURMUDA EVENT

Some days ago Mayor Stone communicated with Senator Henry Cabot Lodge relative to having one of the revenue cutters accompany the yachts as a judges boat during the ocean race for the Bermuda cup which is to be sailed under the auspices of the Quincy yacht club Sept. 2, Labor Day.

Monday the Mayor received the following reply from Senator Lodge.

Hon. Eugene R. Stone, Mayor, City of Quincy.

Dear Sir:—I have your letter of the 15th with reference to the arrangements for the Bermuda cup race and I shall be very glad to do what I can to aid.

I know that it is usual to detail a Revenue Cutter for patrol duty on such occasions, but whether it is customary to have them act as the Judge's boat and perform other outside duties I do not know. However I shall be glad to take the matter up with Capt. Bertholf, the head of the service, and see if the request can not be granted.

Very truly yours,
H. C. Lodge.

QUINCY REAL ESTATE SALES.

Emma L. Adams et al to Albert O. Norton, Royal street.

Charles F. Adams 2d et al exs to Mary Mahoney, Sea street, Homer street.

Cosimo Bova to Egnazia, Water street.

Margaret J. Clark et al to Thomas F. McAndrews, Rock Island road.

Charles M. Conant to Christina M. Smith et al, Atlantic.

Edmund W. Courtney to Thomas M. Butler, Putnam street, Butler road.

Sarah J Cushing to Adelia S. Holman, Charles street.

Calvin G. Fletcher to John Robbie, Penn street ext.

Isador Fritz to Jacog Asnes, Sumner street, Massachusetts avenue.

Norman H. Gafirdenier to Margaret A. Johnson, Terne road.

Mary E. Granahan to Herbert E. Pratt, Royal street.

Felix Favorite to Rosa M. Curtice, Brook street.

Ellen L. Granahan to E. Russell Frost, Madison street.

Harriet H. Hallett to Otis H. Bates, Tyler street.

George A. Holmes to Minna M. Holmes, Thayer street.

Frederick C. Kendall to Matilda Finch, Charles street.

Frederick C. Kendall to Mary E. Donovan, Charles street.

Alice B. Mannex gdn to John Kujala, Willard street.

Alice B. Mannex gdn to Patrick W. Mannex, Willard street.

Alice B. Mannex et al to Patrick W. Mannex, Willard street.

Alice B. Mannex et al to John Kuoala.fi Willard street.

Thomas F. McAndrews to Catherine A. Dwyer, Weston road.

George L. Perkins to Marguerite G. Perkins, Billings road.

Gustave S. Peterson to Edward J. Merlin, Billings road.

Thomas Swithin et al trs to Orlando Pace, Ellerton road, Atherton street.

Thomas Swithin et al trs to Charles C. Foster, Arnold street.

Augustus B. Wilgus Jr, to William F. Macy, Morton, Parkhurst, Winthrop & Weymouth streets.

MILTON REAL ESTATE SALES.

Mary A. Hill to Grace A. B. Hill, White street.

Georgianna S. Leslie to Sarah S. Marden, Oak road.

James H. Stark to Ella M. Snow, Plymouth avenue.

Dudley Talbot to Lewis Sears, Nahanton avenue.

BRAINTREE REAL ESTATE SALES.

Charles Gullans to Annie L. Craig, Liberty street.

Grace A. Harrison to Augustus S. Carey, Cochato road.

WEYMOUTH REAL ESTATE SALES.

Charles W. Bond to Theodore Raymond, Summer street.

Arthur D. Brown to Margaret H. Richardson, Sumit avenue.

Mary A. Fraser et al to Thomas E Boyle, Broad street.

Harriet K. Gutterson to John H. Gutterson, Commercial street.

Frank W Holbrook to Margaret A. Leary, Pleasant street, Park avenue.

Bridget E. McCloskey to Mary A. Cook, Lake street.

Lucy A. Thompson et al to Chester O. Keene, Bridge street, Moulton avenue.

Emeline J. Tirrell et al to Richard Loud.

Helen S. Tirrell to James Tirrell, Main street.

Weymouth Savings Bank to Annie E. Richards, Norfolf street.

Albert L. Nickerson to A. Eugenie N. Cogswell et al.

☞PRATT'S BREAD never varies. It is made and baked by a fixed rule. Ask your grocer.

(ADVERTISE.)

WARD 3 LED ATTENDANCE

At the Playgrounds Last Week with a Total of 2186

WARD ONE 700 BEHIND

Ward Three as usual led the attendance at the playgrounds last week, with a mark of 2186, Ward One second with 1426 and Ward Four next with 966. The grand total of the three wards was 4578 a decided gain over the previous mark and the girls led the boys by 318.

Only one more athletic contest is scheduled and it is very probable that the leaders in the various wards at this time will still retain their positions and carry off the prizes.

With one exception the point winners are quite closely bunched and if the youngsters keep up their present form some very interesting contests will be witnessed on the closing day at Ward Three.

The standing of the Ward One leaders is as follows: Boys under 10 years, first E. Malcolm, 32 points; second George Grant, 10 points; third, W. Holihan, 9 points. 10, 11 and 12 years, first, C. McGonagle, 22 1-2 points; second, V. Arbuckle, 21 points; third, J. Moynhan, 12 1-2 points. 13, 14 and 15 years, first E. Asklund, 24 points; second H. Laing, 16 points; third, C. Ginberg, 14 1-2 points.

Ward Three point-winners: Boys under 10 years, first J. Kelly 34 points; second A. Della Chiesa 16 1-2 points, third G. McLeod 12 points. 10, 11, 12 years, first P. Jenkins 21 1-2 points, second and third tie between L. Curtin and Fred Leighton 13 points. 13, 14, 15 years, first W. Imray 28 points, second, E. McDonald 14 points, third, tie between H. Truesdale and T. McIntire 10 points.

Girls under 10, first Lillian Beaton 31 1-2 points, second, Celia Cremmins 18 1-2 points, third Effie Mattson 12 points. 10, 11, 12 years. First Myrtle Osborn 28 1-2 points, second Theresea Zacchini 18 points, third Eleanor Hayden 10 points. 13, 14, 15 years, first Elizabeth Johnson and Elizabeth Cremmins tie with 12 points each. Third Lillian O'Brien and Caroline McKenzie tie with 7 points each.

Ward Four point-winners boys under 10 years, first J. Mularkey 29 points; second T. Haggerty 26 1-2 points, third G. Sheppard 10 points. 10, 11, 12 years, first T. Maloney 13 points, second G. McDonald 10 points, third tie between J. Knight, O. Correlli and R. Patterson 8 points each. 13, 14 15 years, first J. Desmond 18 points, second, J. Correlli 9 points, third, G. McDonald 8 points.

Ward One Base ball League Standing:

First Senators .750.
Second White Sox .687.
Third tie between Naps and Red Sox .562.

Each team has but three games more to play.

The Ward Three Girls Junior team defeated the Ward One team by a score of 25 to 6 yesterday afternoon. The best batters were as follows: Ward Three Eleanor Hayden and Elizabeth Hastings. Ward One Doris Condon and Irene Thompson.

CURFEW LAW

(Continued from Page One.)

The Mayor's orders were carried out by the police Monday night and as a result the officers on the several beats took a large number of names of young people who were about the streets. The parents of these young people will be notified and if that does not have the desired effect they will be summoned into court.

Some of the young girls were very indignant when asked by the officers to give their name, rather resenting being asked what they called impertinent question. They were informed however that was orders from the Chief and if they did not care to give their names and address they would be arrested.

It is understood that a large number of names were taken and the parents of each will be notified to keep their children off the street at night.

The orders of the Mayor also refers to the usual sidewalk loafers that hang about the public squares and they were moved on Monday night by the police. If the Mayor and Police can succeed in enforcing the ordinances and in keeping young people off the street and in clearing the sidewalks of loafers it will be a good thing.

It is a fact well known that for some time past there has been nightly a large number of young people on the streets nights who should be at home.

AMERICANS MAY INVADE MEXICO

Senator Fall Tells of Such Plans on the Border

WOULD RECOGN'ZE WARFARE

New Mexico Senator Says Madero Has Recognized Belligerency by Notifying World Peace Negotiations With Rebels Have Failed—Border Settlers Aiming to Cross and Assist Americans In Self Defense

Washington, Aug. 20.—Conditions in Mexico were described to the senate bly Senator Fall of New Mexico, who arose to question of personal privilege to declare "absurd and ridiculous" a statement purporting to have come from President Madero to the effect that Mr. Fall had caused the failure of peace negotiations between the Mexican government and General Orozco. Senator Fall denied he ever had any connections with Orozco regarding the peace negotiations. Present conditions in Mexico could not last much longer he said.

Senator Culberson of Texas had read a telegram from Secretary Knox dated July 30, saying the state of affairs in Mexico ws growing better.

"I have information before me at the present time," replied Mr. Fall, holding up to the view of the senators a mass of papers and telegrams, "that the statements are unfounded. My sources of information are superior to those of the state department, but I cannot divulge the names of the parties."



Photo by American Press Association.
SENATOR ALBERT B. FALL

Senator Fall declared that in several mining camps in Mexico owned by Americans and where there were hundreds of American citizens, the miners had banded together, armed themselves and served notice on the Mexican government that they would protect themselves.

"The Madero government cannot give American citizens in Mexico adequate protection," said Senator Fall. "In many towns in Texas and Arizona along the border, citizens have bought arms and have made up their minds that persecution and killing of American citizens must cease." He said he had information that at Bisbee, Ari., 200 Americans had armed themselves and were ready to cross to Mexico to protect Americans.

Senator Fall declared that as President Madero had recognized the belligerency of the insurgents by informing the world that peace negotiations had failed, he thought the United States should recognize the insurgents.

The Mexican consul at El Paso came in for severe criticism from Senator Fall, who charged that he is furnishing information both Madero and the state department with information and that he is holding citizens jailed without trial because of alleged violation of neutrality laws. "He seems to be convinced of his ability to run the United States government as well as that of Mexico," declared the senator.

Mexico City, Aug. 20.—Made slightly apprehensive by the appearance of small bands of Zapatistas near the suburbs of the capital at different times last week, the government has dispatched mounted police patrols to the adjoining territory.

El Paso, Tex., Aug. 20.—Word was received at the headquarters of the Mormon colonists of Mexico that a strong force of rebels is nearing Colonia, Morelos, sixty-five miles south of the border at Douglas, Ariz. The Americans of Morelos and two subordinate colonies of Sonora remained at their homes at the time of the evacuation of the colonies in Chihuahua. Arrangements are being made to send out the American women and children. It is stated that the settlers, who are heavily armed, may decide to remain in view of the losses to colonists who left their homes.

Marshall Receives Notification

Indianapolis, Aug. 20.—Governor Marshall was officially notified that he is the choice of the Democratic party for Vice President of the United States at 2 o'clock this afternoon.

MAYBE YOU DON'T REALIZE

That we can do a lot for you besides keeping your money in a safe place. We help you with your accounting, your credits, and your collections. We give free legal advice on business subjects. We have a wonderful fund of information that you would do well to remember. Call in and find out some of the advantages of being a "Granite Trust" depositor.

GRANITE TRUST CO.

HAVE YOUR FURNITURE REPAIRED NOW

During the dull season we are willing to do repair work at cost just to keep our expert workmen on the payroll. They're the best in this part of the country and we hate to lay them off. **Send in your work right away** and save money. A little later we will have more than we can do—and more for doing it. **Grasp this opportunity Now.**

Furniture of all kinds repaired, re-finished, re-upholstered. Mattresses made and remade. Cushions to order for boats, chairs and cozy corners. Curtains and Draperies made to order. Carpets and Linoleum laid.

IF WE DO IT ----- IT'S DONE RIGHT

HENRY L. KINCAIDE & CO.
Store Closes August Wednesdays at 1 P. M.
Furniture--Pianos--Rugs--Ranges

R&G CORSETS
Many Models of This Well-known Corset at Popular Prices
and WHATEVER YOUR FIGURE we have a
DeBEVOISE BRASSIERE
That Will Make Your Corset and Gown Fit You More Stylishly and Becomingly
The CORSET SHOP
MISS S. E. DUNPHY
3 Maple Street, Quincy

COAL!

WHY WAIT
ORDER NOW

THE BEST
--- AT ---
J. F. SHEPPARD & SONS, Inc.
27 GRANITE STREET
TEL. 232--W
June 29-tf

PROBATION OFFICER BUSY

Has Established Instalment and Ladies' Nights

FOR BENEFIT OF MANY

It is perhaps not generally known that Probation Officer Fahey has established office hours at the court building evenings for the convenience of parties who have been placed on probation. In many of the cases of parties placed on probation their cases were continued to enable them to pay their fines by the installment plan. That is they pay so much every Saturday night and the Probation Officer is in his office to receive it. This amount averages about $100 every Saturday night. In addition to this parties who are ordered to report to the Probation Officer come to see him on these nights.

Then there are others who have been ordered to pay a certain sum each week toward the support of their families. They can not be trusted to pay over these sums direct to their families so the court has ordered them to pay to the Probation Officer. These payments are also made on Saturday evenings. On Wednesday nights it is ladies' night at the court for on that evening the Probation Officer receives these women and pays to them the sums received from their wayward husbands. The court therefore may be said to have an installment and a ladies night each week.

MRS. J. A. WYNOT LAID AT REST

The funeral services for Mrs. Jessie A. Wynot, wife of Parker Edward Wynot, were held at her late home, 382 Commercial street, East Braintree, Sunday afternoon at 2 P. M., the Rev. Mr. Collister of the East Braintree Methodist church, officiating.

Mr. Collister said in part "that our allotted time is three score years and ten but that accident or disease sometimes meets us on the way and we are taken before we reach our allotted age. Some go sooner and some later but we are all here for the one end—to prepare for the glorious hereafter—Eternity."

He also said that he had known Mrs. Wynot personally and had often talked with her concerning that better land where she had now gone and that when he heard of the sad calamity which had overtaken the home and cut short this beautiful life, there arose to his mind the comforting words of the Master as recorded in the 14th Chapter of St. John, "In my Father's house are many mansions: if it were not so, I would have told you. I go to prepare a place for you. And if I go and prepare a place for you, I will come again and receive you unto myself that where I am, there ye may be also," "for" he said he "remembered that this was her favorite chapter and these were her favorite verses and she loved to talk to him about them. We should not grieve for her, she has only gone a little before and we must all go sooner or later to meet in the great beyond where there will be no more partings and no sorrow."

A quartet composed of Mrs. Thomas Gammons, Mrs. Alex. Russell, Mrs. Charles Ross and Mrs. Alex. Fife, from the Loyal Ladies, sang during the services, "Beyond the Smiling and the Weeping," "Nearer My God to Thee," "The Christian's Farewell," and "We Shall Sleep, but not Forever."

The Loyal Ladies, Clan McGregor No. 5, of which Mrs. Wynot was a member, held their funeral service at the house instead of at the grave on account of the heavy rain.

The Rev. Mr. Collister held a short service at the grave. Burial was at Mt. Wollaston, Quincy The funeral was largely attended as she was well known.

Mrs. Jessie A. Wynot was the daughter of Mr. and Mrs. John Rennie of Centre street, Quincy, and the wife of Parker E. Wynot of East Braintree.

Of a loving as well as lovable disposition she readily made friends and kept them and her willingness to help others and to comfort and cheer them in sickness or sorrow won the love and esteem of those around her, and she will ever be remembered both by those with whom she worked before her marriage and all whom she came in contact with in her daily life after, and their kindliest thoughts will ever center around her memory.

The profusion of beautiful flowers were a silent tribute to the love and esteem in which she was held by all.

Her death came as a great shock as she died almost suddenly, of heart failure.

She is survived by her husband and two boys, Albert Edward, aged 5 years, and Parker Everett, aged 2 years.

D. E. WADSWORTH & CO. Inc.

MARK-DOWN SALE

COATS
SUITS
SKIRTS
WAISTS
DRESSES

THE SHIRT WAIST STORE

DISTRICT COURT.

Walter Driscoll of Randolph, Daniel Sweeney and John Hopkins of Quincy were fined $3 each for drunkenness.

Adam Gordon was fined $5 for drunkenness at Quincy.

Salvation Army Head Weaker

London, Aug. 20.—General Booth, commander-in-chief of the Salvation Army, who is seriously ill, has not gained any ground in the last twenty-four hours. The nervous symptoms are slightly more marked.

PATENTS

TRADE-MARKS and copyrights obtained or no fee. Send model, sketches or photos and brief description, for FREE SEARCH and report on patentability. 25 years experience.
Send 2-cent stamp for NEW BOOKLET, full of patent information. It will help you to fortune.
READ PAGES 11 and 12 before applying for a patent. Write to-day.

D. SWIFT & CO.
PATENT LAWYERS,
303 Seventh St., Washington, D. C.

CITY OF QUINCY

Collector's Notice

The owners and occupants of the following described parcels of real estate situate in the City of Quincy, in the County of Norfolk and Commonwealth of Massachusetts, and all other persons, are hereby notified that the taxes thereon, severally assessed for the year hereinafter specified, according to the list committed to the Collector of Taxes for the said City of Quincy, by the Assessors of Taxes of said Quincy, remain unpaid, and that said parcels of real estate will be taken for the said City of Quincy, on Wednesday, the 4th day of Sept. A. D. 1912, at 10 o'clock A. M., for the payment of said taxes, together with the interest, costs and charges thereon, unless the same shall be previously discharged.

WARD 1

Eveline S. Andrews. A certain parcel of land containing 4500 square feet with building thereon, situated upon the easterly side of Upland road, being designated on Assessors' plan on file in the Assessors' office as lot 17, plot 13, plan 1160. Tax of 1910, $64.00. Main sewer assessment apportionment $4.05.

Annie F. Berry. A certain parcel of land containing 1000 square feet, situated upon the southerly side of Shennen street, being designated on Assessors' plan on file in the Assessors' office as part of lot 77, plot 12, plan 1015. Tax of 1910, $1.00.

John T. Cavanagh. A certain parcelo f land containing 24 32-100 acres with buildings thereon, situated upon the southerly side of Sea street, being designated on Assessors' plan on file in the Assessors' office as part plot 1, plan 1057. Excepting from the above described parcel the following lots: Lot 46, 47, 48, 49, 50, 51, 52, 53, 54, 65, 81, 82, 83, 84, 80, 110, 111, 115, 116, 139, 140, 122, 123, 126, 129, 130, 133, 95, 96, 141, 142, 143, 144, 145, 147, 165, 166, 170, 171, 176, 177, 196, 197, 200, 201, 202, 206, 211, 215, 218, 219, 228, 233, 242, 247, 252, 263, 267, 270 and a parcel containing 50,000 square feet belonging to the City of Quincy. Tax of 1910 $657.00. Street watering assessment $4.50.

John T. Cavanagh. A certain parcel of land containing 2000 square feet, situated upon Raymond street, being designated on Assessors' plan a part plot 1, plan 1057. Being designated as lot 270 on plan by E. W. Branch, dated April 1912, on file in the Assessors' office. Tax of 1910 $2.00.

John T. Cavanagh. A certain parcel of land containing 2000 square feet situated upon Raymond street, being designated on Assessors' plan as part plot 1, plan 1057. Being designated as lot 267 on plan by E. W. Branch, dated April 1912, on file in the Assessors' office. Tax of 1910 $2.00.

John T. Cavanagh. A certain parcel of land containing 2000 square feet situated upon Raymond street, being designated on Assessors' plan as part plot 1, plan 1057. Being designated as lot 263, on plan by E. W. Branch, dated April 1912, on file in the Assessors' office. Tax of 1910 $2.00.

John T. Cavanagh. A certain parcel of land containing 2000 square feet, situated upon Hawthorn street, being designated on Assessors' plan as part plot 1, plan 1057. Being designated as lot 252, on plan by E. W. Branch, dated April 1912, on file in the Assessors' office. Tax of 1910 $2.00.

John T. Cavanagh. A certain parcel of land containing 2535 square feet situated upon Turner street, being designated on Assessors' plan as part plot 1, plan 1057. Being designated as lot 84, on plan by E. W. Branch, dated April 1912, on file in the Assessors' office. Tax of 1910 $2.50.

John T. Cavanagh. A certain parcel of land containing 1875 square feet situated upon Manet avenue, being designated on Assessors' plan as part plot 1, plan 1057. Being designated as lot 81, on plan by E. W. Branch, dated April 1912, on file in the Assessors' office. Tax of 1910 $2.00.

John T. Cavanagh. A certain parcel of land containing 2881 square feet situated upon Sea street, being designated on Assessors' plan as part plot 1, plan 1057. Being designated as lot 47, on plan by E. W. Branch, dated April 1912, on file in the Assessors' office. Tax of 1910 $5.50.

John T. Cavanagh. A certain parcel of land containing 2312 square feet situated upon Sea street, being designated on Assessors' plan as part plot 1, plan 1057. Being designated as lot 46, on plan by E. W. Branch, dated April 1912, on file in the Assessors' office. Tax of 1910 $4.50.

John T. Cavanagh. A certain parcel of land containing 2000 square feet situated upon Hawthorn street, being designated on Assessors' plan as part plot 1, plan 1057. Being designated as lot 247, on plan by E. W. Branch, dated April 1912, on file in the Assessors' office. Tax of 1910 $2.00.

John T. Cavanagh. A certain parcel of land containing 2000 square feet situated upon Hawthorn street, being designated on Assessors' plan as part plot 1, plan 1057. Being designated as lot 228, on plan by E. W. Branch, dated April 1912, on file in the Assessors' office. Tax of 1910 $2.00.

John T. Cavanagh. A certain parcel of land containing 2000 square feet situated upon Hawthorn street, being designated on Assessors' plan as part plot 1, plan 1057. Being designated as lot 242, on plan by E. W. Branch, dated April 1912, on file in the Assessors' office. Tax of 1910 $2.00.

John T. Cavanagh. A certain parcel of land containing 2000 square feet situated upon Hawthorn street, being designated on Assessors' plan as part plot 1, plan 1057. Being designated as lot 233, on plan by E. W. Branch, dated April 1912, on file in the Assessors' office. Tax of 1910 $2.00.

John T. Cavanagh. A certain parcel of land containing 2000 square feet situated upon Manet avenue, being designated on Assessors' plan as part plot 1, plan 1057. Being designated as lot 206, on plan by E. W. Branch, dated April 1912, on file in the Assessors' office. Tax of 1910 $2.00.

John T. Cavanagh. A certain parcel fo land containing 2400 square feet situated upon Manet avenue, being designated on Assessors' plan as part plot 1, plan 1057. Being designated as lot 202, on plan by E. W. Branch, dated April 1912, on file in the Assessors' office. Tax of 1910 $2.50.

John T. Cavanagh. A certain parcel of land containing 2000 square feet situated upon Manet avenue, being designated on Assessors' plan as part plot 1, plan 1057. Being designated as lot 215, on plan by E. W. Branch, dated April 1912, on file in the Assessors' office. Tax of 1910 $2.00.

John T. Cavanagh. A certain parcel of land containing 2000 square feet situated upon Manet avenue, being designated on Assessors' plan as part plot 1, plan 1057. Being designated as lot 211, on plan by E. W. Branch, dated April 1912, on file in the Assessors' office. Tax of 1910 $2.00.

John T. Cavanagh. A certain parcel of land containing 2000 square feet situated upon Manet avenue, being designated on Assessors' plan as part plot 1, plan 1057. Being designated as lot 201, on plan by E. W. Branch, dated April 1912, on file in the Assessors' office. Tax of 1910 $2.00.

John T. Cavanagh. A certain parcel of land, containing 2000 square feet situated upon Manet avenue, being designated on Assessors' plan as part plot 1, plan 1057. Being designated at lot 197, on plan by E. W. Branch, dated April 1912, on file in the Assessors' office. Tax of 1910 $2.00.

John T. Cavanagh. A certain parcel of land containing 2000 square feet situated upon Manet avenue, being designated on Assessors' plan as part plot 1, plan 1057. Being designated as lot 196 on plan by E. W. Branch, dated April 1912. on file in the Assessors' office. Tax of 1910 $2.00.

John T. Cavanagh. A certain parcel of land containing 2000 square feet situated upon Casco street, being designated on Assessors' plan as part plot 1, plan 1057. Being designated as lot 171, on plan by E. W. Branch, dated April 1912, on file in the Assessors' office. Tax of 1910 $2.00.

John T. Cavanagh. A certain parcel of land containing 2000 square feet situated upon Casco street, being designated on Assessors' plan as part plot 1, plan 1057. Being designated as lot 170, on plan by E. W. Branch, dated April 1912, on file in the Assessors' office. Tax of 1910 $2.00.

John T. Cavanagh. A certain parcel of land containing 2000 square feet situated upon Manet avenue, being designated on Assessors' plan as part plot 1, plan 1057. Being designated as lot 200, on plan by E. W. Branch, dated April 1912, on file in the Assessors' office. Tax of 1910 $2.00.

John T. Cavanagh. A certain parcel of land containing 3242 square feet situated upon Littlefield street, being designated on Assessors' plan as part plot 1, plan 1057. Being designated as lot 147, on plan by E. W. Branch, dated April 1912. on file in the Assessors' office. Tax of 1910 $3.00.

John T. Cavanagh. A certain parcel of land containing 2449 square feet situated upon Darrow street, being designated on Assessors' plan as part plot 1, plan 1057. Being designated as lot 133, on plan by E. W. Branch, dated April 1912, on file in the Assessors' office. Tax of 1910 $2.50.

John T. Cavanagh. A certain parcel of land containing 2994 square feet with building thereon, situated upon Darrow street being designated on Assessors' plan as part plot 1, plan 1057. Being designated as lot 130, on plan by E. W. Branch, dated April 1912, on file in the Assessors' office. Tax of 1910 $7.00.

John T. Cavanagh. A certain parcel of land containing 2595 square feet situated upon Darrow street, being designated on Assessors' plan as part plot 1, plan 1057. Being designated as lot 129, on plan by E. W. Branch, dated April 1912, on file in the Assessors' office. Tax of 1910 $2.50.

John T. Cavanagh. A certain parcel of land containing 2437 square feet situated upon Darrow street, being designated on Assessors' plan as part plot 1, plan 1057. Being designated as lot 126, on plan by E. W. Branch, dated April 1912, on file in the Assessors' office. Tax of 1910 $2.50.

John T. Cavanagh. A certain parcel of land containing 2437 square feet situated upon Darrow street, being designated on Assessors' plan as part plot 1, plan 1057. Being designated as lot 123, on plan by E. W. Branch, dated April 1912, on file in the Assessors' office. Tax of 1910 $2.50.

John T. Cavanagh. A certain parcel of land containing 2437 square feet situated upon Darrow street, being designated on Assessors' plan as part plot 1, plan 1057. Being designated as lot 122, on plan by E. W. Branch, dated April 1912, on file in the Assessors' office. Tax of 1910 $2.50.

John T. Cavanagh. A certain parcel of land containing 2250 square feet situated upon Manet avenue, being designated on Assessors' plan as part plot 1, plan 1057. Being designated as lot 111, on plan by E. W. Branch, dated April 1912, on file in the Assessors' office. Tax of 1910 $2.00.

John T. Cavanagh. A certain parcel of land containing 2250 square feet situated upon Manet avenue, being designated on Assessors' plan as part plot 1, plan 1057. Being designated as lot 110, on plan by E. W. Branch, dated April 1912, on file in the Assessors' office. Tax of 1910 $2.50.

John T. Cavanagh. A certain parcel of land containing 1875 square feet situated upon Manet avenue, being designated on Assessors' plan as part plot 1, plan 1057. Being designated as lot 80, on plan by E. W. Branch, dated April 1912, on file in the Assessors' office. Tax of 1910 $2.00.

John T. Cavanagh. A certain parcel of land containing 4400 square feet with building thereon, situated upon Darrow street and Manet avenue, being designated on Assessors' plan as part plot 1, plan 1057. Being designated as lots 218 and 219 on plan by E. W. Branch, dated Oct. 1910. Recorded in the Registry of Deeds, book 1163, page 576. Tax of 1910 $24.50.

John T. Cavanagh. A certain parcel of land containing 2000 square feet situated upon Casco street, being designated on Assessors' plan as part plot 1, plan 1057. Being designated as lot 139, on plan by E. W. Branch, dated Sept. 24, 1910. Recorded in the Registry of Deeds, book 1161, page 209. Tax of 1910 $2.00.

John T. Cavanagh. A certain parcel of land containing 2250 square feet situated upon Manet avenue and Darrow street, being designated on Assessors' plan as part plot 1, plan 1057. Being designated as lot 116, on plan by E. W. Branch, dated Aug. 12, 1911. Recorded in the Registry of Deeds, book 1217, page 459. Tax of 1910 $2.50.

John T. Cavanagh. A certain parcel of land containing 2250 square feet situated upon Manet avenue, being designated on Assessors' plan as part plot 1, plan 1057. Being designated as lot 115, on plan by E. W. Branch, dated Aug. 12, 1911. Recorded in the Registry of Deeds, book 1217, page 459. Tax of 1910 $2.50.

John T. Cavanagh. A certain parcel of land containing 7324 square feet, situated upon the northerly side of Shore road, being designated on Assessors' plan on file in the Assessors' office as lots 165 and 166, plots 38 and 39, plan 1057. Tax of 1910, $6.00.

John T. Cavanagh. A certain parcel of land containing 4000 square feet, situated upon the westerly side of Casco street, being designated on Assessors' plan on file in the Assessors' office as lots 176 and 177, plots 36 and 37, plan 1057. Tax of 1910, $3.50.

John T. Cavanagh. A certain parcel of land containing 5205 square feet, situated upon the corner of Sea and Shennon streets, being designated on Assessors' plan on file in the Assessors' office as lot 23, section 2, plot 15, plan 1014. Tax of 1910, $10.00. Street watering assessment $1.08.

John T. Cavanagh. A certain parcel of land containing 5000 square feet, situated upon the southerly side of Winthrop street, being designated on Assessors' plan on file in the Assessors' office as lot 24, section 2, plot 2, plan 1014. Tax of 1910, $7.00.

John T. Cavanagh. A certain parcel of land containing 11,184 square feet with building thereon, situated upon the westerly side of Sea street, being designated on Assessors' plan on file in the Assessors' office as lots 21 and 22, section 2, plots 17 and 16, plan 1014. Tax of 1910, $42.00. Street watering assessment $2.14. Gypsy moth assessment $.90.

John Cavanagh, Braintree. A certain parcel of land containing 6400 square feet with building thereon, situated upon the southerly side of Bay View avenue, being designated on Assessors' plan on file in the Assessors' office as lot 16, Plan 1020. Tax of 1910, $20.00.

John Cavanagh, Braintree. A certain parcel of land containing 3285 square feet, situated upon the easterly side of Cottage street, being designated on Assessors' plan on file in the Assessors' office as lot 20, plot 13, plan 1020. Tax of 1910, $4.50.

John Cavanagh, Braintree. A certain parcel of land containing 2633 square feet with building thereon, situated upon the southerly side of Bay View avenue, being designated on Assessors' plan on file in the Assessors' office as lot 1, plot 15, plan 1020. Tax of 1910, $20.00.

John Cavanagh and William Cavanagh, Boston. A certain parcel of land containing 5613 square feet with building thereon, situated upon the westerly side of Sea street, being designated on Assessors' plan on file in the Assessors' office as lot 20, section 2, plot 1, plan 1014. Tax of 1910, $14.00. Street watering assessment $1.06.

Heirs or devises of John J. Day. A certain parcel of land containing 4910 square feet with building thereon, situated upon the northerly side of Sea street, being designated on Assessors' plan on file in the Assessors' office as lot 81, section 2, plot 3, plan 1026. Tax of 1910, $18.00. Street watering assessment $1.00.

John H. Dinegan. A certain parcel of land containing 8500 square feet situated upon the corner of Fort street and Granite street, being designated on Assessors' plan on file in the Assessors' office as plot 1, plan 1193. Tax of 1910 $5.00. Street watering assessment $2.40.

John H. Dinegan. A certain parcel of land containing 4312 square feet with building thereon, situated upon the Northerly side of Rock Island road, being designated on Assessors' plan on file in the Assessors' office as lot 42, plot 2, plan 1050. Tax of 1910 $8.00.

John H. Dinegan. A certain parcel of land containing 7095 square feet with building thereon, situated upon the southerly side of Rock Island road, being designated on Assessors' plan on file in the Assessors' office as lot 21, plot 9, plan 1048. Tax of 1910 $41.00.

John H. Dinegan. A certain parcel of land containing 1038? square feet with building thereon, situated upon the northeasterly side of Bicknell street, being designated on Assessors' plan on file in the Assessors' office as plot 8, plan 1100. Tax of 1910 $19.00.

John H. Dinegan. A certain parcel of salt marsh containing 3 7-10 acres, situated south of Sea street, (rear Rock Island,) being designated on Assessors' plan on file in the Assessors' office as plot 39, plan 1076. Tax of 1910 $5.00.

John H. Dinegan. A certain parcel of land containing 9730 square feet with building thereon, situated upon the northerly side of Granite street, (Nightingale) being designated on Assessors' plan on file in the Assessors' office as plot 32, plan 1192. Tax of 1910 $52.00. Street watering assessment $2.98.

John H. Dinegan. A certain parcel of land containing 7980 square feet with building thereon, situated upon the westerly side of Mechanic street, being designated on Assessors' plan on file in the Assessors' office as plot 7, plan 1145. Tax of 1910 $49.00.

Heirs or devisees of Hannah M. Dinegan. A certain parcel of land containing 23,300 square feet with buildings thereon, situated upon the westerly side of Packard's lane, being designated on Assessors' plan on file in the Assessors' office as lot 19, plot 41, plan 1192. Tax of 1910 $34.00. Gypsy moth assessment $.90.

Wilton A. Dunham, Everett. A certain parcel of land containing 2327 square feet with unfinished building thereon, situated upon the northerly side of Spring street, being designated on Assessors' plan on file in the Assessors' office as lot 39, plot 39, plan 1054. Tax of 1910, $8.00.

Wilton A. Dunham. A certain parcel of land containing 2500 square feet with unfinished building thereon, situated upon the southeasterly side of Rockland street, being designated on Assessors' plan on file in the Assessors' office as lot 330, plot 390, plan 1076 N. Tax of 1910 $7.00.

Wilton A. Dunham. A certain parcel of land containing 2336 square feet situated upon the southerly side of Brown street, being designated on Assessors' plan on file in the Assessors' office as lot 52, plot 52, plan 1057 B. Tax of 1910 $.50.

Wilton A. Dunham. A certain parcel of land containing 2370 square feet situated upon the southerly side of Brown street being designated on Assessors' plan on file in the Assessors' office as lot 53, plot 53, plan 1057 B. Tax of 1910 $.50.

Wilton A. Dunham. A certain parcel of land containing 2607 square feet, situated upon the northerly side of Brown street, being designated on Assessors' plan on file in the Assessors' office as lot 62, plot 62, plan 1057 C. Tax of 1910, $.50.

Thomas J. Dwyer. A certain parcel of land containing 3125 square feet with building thereon, situated upon the southerly side of Shennen street, being designated on Assessors' plan on file in the Assessors' office as lot 79, plot 1, plan 1015. Tax of 1910 $14.00.

Joseph L. Eaton, Long Island, Maine. A certain parcel of land containing 2500 square feet, situated upon the northerly side of Lenox street, being designated on Assessors' plan on file in the Assessors' office as lot 580, plot 40, plan 1065. Tax of 1910, $.50.

Joseph L. Eaton, Long Island, Maine. A certain parcel of land containing 2500 square feet, situated upon the northerly side of Lenox street, being designated on Assessors' plan on file in the Assessors' office as lot 579, plot 5, plan 1065. Tax of 1910, $.50.

Joseph L. Eaton, Long Island, Maine. A certain parcel of land containing 2500 square feet, situated upon the northerly side of Lenox street, being designated on Assessors' plan on file in the Assessors' office as lot 576, plot 42, plan 1065. Tax of 1910, $.50.

Joseph L. Eaton, Long Island, Maine. A certain parcel of land containing 2500 square feet, situated upon the northerly side of Lenox street, being designated on Assessors' plan on file in the Assessors' office as lot 577, plot 4, plan 1065. Tax of 1910, $.50.

Elks Club. A certain parcel of land containing 8563 square feet with building thereon, situated upon the southeasterly side of Foster street, being designated on Assessors' plan on file in the Assessors' office as plot 5, plan 1137. Tax of 1910, $122.00. Street watering assessment $1.28.

Heirs or devisees of Mrs. A. Fallon, Dorchester. A certain parcel of land containing 3500 square feet, situated upon the southerly side of Bay View avenue. being designated on Assessors' plan on file in the Assessors' office as lot 1, plot 1, plan 1020. Tax of 1910, $5.00.

Heirs or devisees of Mrs. A. Fallon, Dorchester. A certain parcel of land containing 3500 square feet, situated upon the southerly side of Bay View avenue, being designated on Assessors' plan on file in the Assessors' office as lot 2, plot 2, plan 1020. Tax of 1910, $5.00.

Heirs or devisees of Mrs. A. Fallon. A certain parcel of land containing 3500 square feet, situated upon the westerly side of Bay View avenue, being designated on Assessors' plan on file in the Assessors' office as lot 3, plot 3, plan 1020. Tax of 1910, $5.00.

Herbert M. Federhen, Jr., Boston. A certain parcel of land containing 5000 square feet, situated upon the northerly side of Turner street, being designated on Assessors' plan on file in the Assessors' office as lot 166, plot 11, plan 1039. Tax of 1910, $3.50.

Julia E. Fuller, Boston. A certain parcel of land containing 7730 square feet with buildings thereon, situated upon the easterly side of Sea avenue, being designated on Assessors' plan on file in the Assessors' office as lot 31, plot 17, plan 1005. Tax of 1910, $61.00.

Gertrude B. Garra, Saugus. A certain parcel of land containing 5000 square feet, situated upon the southerly side of Babcock street, being designated on Assessors' plan on file in the Assessors' office as lot 127, plot 26, plan 1073. Tax of 1910, $4.00.

Gertrude B. Garra, Saugus. A certain parcel of land containing 5000 square feet, situated upon the southerly side of Babcock street, being designated on Assessors' plan on file in the Assessors' office as lot 126, plot 27, plan 1073. Tax of 1910, $3.00.

Christie A. MacLeod. A certain parcel of land containing 2273 square feet, situated upon the Northerly side of Lenox street, being designated on Assessors' plan on file in the Assessors' office as lot 674, plot 1, plan 1069. Tax of 1910, $2.00.

Christie A. MacLeod. A certain parcel of land containing 2486 square feet, situated upon the Northerly side of Lenox street, being designated on Assessors' plan on file in the Assessors' office as lot 675, plot 2, plan 1069. Tax of 1910, $2.00.

Christie A. MacLeod. A certain parcel of land containing 2221 square feet with building thereon, situated upon the Northerly side of Lenox street, being designated on Assessors' plan on file in the Assessors' office as lot 676, plot 3, plan 1069. Tax of 1910, $6.00.

Christie A. MacLeod. A certain parcel of land containing 2258 square feet, situated upon the Northerly side of Lenox street, being designated on Assessors' plan on file in the Assessors' office as lot 677, plot 4, plan 1069. Tax of 1910, $2.00.

Christie A. MacLeod. A certain parcel of land containing 1898 square feet, situated upon the Northerly side of Lenox street, being designated on Assessors' plan on file in the Assessors' office as lot 678, plot 5, plan 1069. Tax of 1910, $1.50.

Christie A. MacLeod. A certain parcel of land containing 2221 square feet, situated upon the Southerly side of Stoughton street, being designated on Assessors' plan on file in the Assessors' office as lot 655, plot 10, plan 1069. Tax of 1910, $.50.

James D. McQuaid, attorney, Boston. A certain parcel of salt marsh land containing 9 2-10 acres, situated off Sea street, being designated on the Assessors' plan on file in the Assessors' office as plot 2, plan 1057. Tax of 1910, $10.00.

Charles W. Miller. A certain parcel of land containing 28,650 square feet—with building thereon, situated upon the easterly side of Canal street, being designated on Assessors' plan on file in the Assessors' office as plot 3, plan 1112. Tax of 1910, $66.00.

Charles W. Miller. A certain parcel of land containing 11,558 square feet with buildings thereon, situated upon the westerly side of Cherry avenue, being designated on Assessors' plan on file in the Assessors' office as plot 8, plan 1138. Tax of 1910, $73.00.

Etta J. Moses. A certain parcel of land containing 178294 square feet with buildings thereon, situated upon the northwesterly side of Sea street, being designated on Assessors' plan on file in the Assessors' office as plot 16. plan 1008. Balance of tax of 1910 $252.00. Street watering assessment $.32.

Etta J. Moses. A certain parcel of land containing 52010 square feet, situated off Sea street, being designated on Assessors' plan on file in the Assessors' office as plot 10, plan 1008. Tax of 1910 $10.00.

Etta J. Moses. A certain parcel of land containing 16000 square feet, situated off Sea street, being designated on Assessors' plan on file in the Assessors' office as plot 15, plan 1008. Tax of 1910 $2.00.

Etta J. Moses. A certain parcel of land containing 500 square feet, situated upon the westerly side of Island avenue, being designated on Assessors' plan on file in the Assessors' office as plot 17, plan 1008. Tax of 1910 $1.00.

Annie C. E. Nelson, Boston. A certain parcel of land containing 2500 square feet, situated upon the southwesterly side of Allerton street, being designated on Assessors' plan on file in the Assessors' office as lot 130, plot 190, plan 1076 L. Tax of 1910, $1.50.

Selma C. Olson. A certain parcel of land containing 17,050 square feet, situated upon the westerly end of Charles street, being designated on Assessors' plan on file in the Assessors' office as plot 18, plan 1028. Tax of 1910, $20.00.

George W. Rackham. A certain parcel of land containing 6600 square feet with buildings thereon, situated upon the northwesterly side of Sea street, being designated on Assessors' plan on file in the Assessors' office as plot 4, plan 1008. Tax of 1910, $92.00. Street watering assessment $1.14.

George W. Rackham. A certain parcel of land containing 5400 square feet with buildings thereon, situated upon the northeasterly side of Bay View avenue, being designated on Assessors' plan on file in the Assessors' office as lot 21, plot 6, plan 1008. Tax of 1910, $39.00.

George W. Rackham. A certain parcel of land containing 4500 square feet with buildings thereon, situated upon the northeasterly side of Winthrop street, being designated on Assessors' plan on file in the Assessors' office as lot 6, section 2, plot 23, plan 1013. Tax of 1910, $20.00.

Carl F. Sahlsten. A certain parcel of land containing 7000 square feet, situated upon the northwesterly side of Mattson street, being designated on Assessors' plan on file in the Assessors' office as lot 39, plot 3, plan 1190. Tax of 1910, $2.00.

Frank Wild. A certain parcel of land containing 9300 square feet, situated off Field street, being designated on Assessors' plan on file in the Assessors' office as plot 7, plan 1110. Tax of 1910, $20.00.

Augustus B. Wilgus, Jr., Boston. A certain parcel of land containing 36,150 square feet, situated upon the northerly side of Winthrop street, being designated on Assessors' plan on file in the Assessors' office as plot 3, plan 1023. Tax of 1910, $5.00.

Augustus B. Wilgus, Boston. A certain parcel of land containing 96,250 square feet, situated upon the westerly side of Weymouth street, being designated on Assessors' plan on file in the Assessors' office as plot 46, plan 1025. Tax of 1910, $2.00.

Augustus B. Wilgus, Boston. A certain parcel of land containing 63,850 square feet, situated upon the southerly side of Winthrop street, being designated on Assessors' plan on file in the Assessors' office as plot 18, plan 1026. Tax of 1910, $4.00.

WARD 2

Henry P. Brown, Trustee, Mary A. Falvey Estate. A certain parcel of land containing 33,100 square feet with building thereon, situated upon Main and Oak streets, being designated on Assessors' plan on file in the Assessors' office as plot 1, plan 2042. Tax of 1910, $64.00. Main sewer assessment apportionment $9.43.

John W. Chisholm. A certain parcel of land containing 8338 square feet, situated upon the northwesterly side of Edison park, being designated on Assessors' plan on file in the Assessors' office as lot 4 and part 3, plots 7 and 28, plan 2026. Tax of 1910, $10.00. Main sewer assessment apportionment $4.06.

John W. Chisholm. Acertain parcel of land containing 7658 square feet, situated upon the northwesterly side of Edison park, being designated on Assessors' plan on file in the Assessors' office as lot 8, plot 3, plan 2026. Tax of 1910, $5.50. Main sewer assessment apportionment $4.75.

John W. Chisholm. A certain parcel of land containing 6788 square feet, situated upon the southeasterly side of Edison park, being designated on Assessors' plan on file in the Assessors' office as lot 11, plot 20, plan 2024. Tax of 1910, $3.00. Main sewer assessment apportionment $4.43.

John W. Chisholm. A certain parcel of land containing 6192 square feet, situated upon the southeasterly side of Edison park, being designated on Assessors' plan on file in the Assessors' office as lot 12, plot 19, plan 2024. Tax of 1910, $4.50. Main sewer assessment apportionment $4.30.

John H. Dinegan. A certain parcel of land containing 1250 square feet situated upon the westerly side of Edison street, being designated on Assessors' plan on file in the Assessors' office as part lot 57, plots 7 and 23, plan 2024. Tax of 1910 $1.50.

John H. Dinegan. A certain parcel of land containing 17000 square feet, with building thereon, situated upon the northeasterly side of Quincy avenue, being designated on Assessors' plan on file in the Assessors' office as plot 3, plan 2085, Tax of 1910 $20.00.

John H. Dinegan. A certain parcel of land containing 2182 square feet situated upon the northeasterly side of Fifth avenue, being designated on Assessors' plan on file in the Assessors' office as lot 282, plot 20, plan 2062. Tax of 1910 $2.00.

John H. Dinegan. A certain parcel of land containing 2200 square feet situated upon the northeasterly side of Fifth avenue, being designated on Assessors' plan on file in the Assessors' office as lot 281, plot 19, plan 2062. Tax of 1910 $2.00.

John H. Dinegan. A certain parcel of land containing 2200 square feet situated upon the northeasterly side of Fifth avenue, being designated on Assessors' plan on file in the Assessors' office as lot 280, plot 18, plan 2062. Tax of 1910 $2.00.

John H. Dinegan. A certain parcel of land containing 2200 square feet situated upon the northeasterly side of Fifth avenue, being designated on Assessors' plan on file in the Assessors' office as lot 279, plot 17, plan 2062. Tax of 1910 $2.00.

John H. Dinegan. A certain parcel of land containing 2000 square feet situated upon the southeasterly side of North street, being designated on Assessors' plan on file in the Assessors' office as lot 289, plot 25, plan 2062. Tax of 1910 $2.00.

(Continued on Page Four.)

CITY OF QUINCY

(Continued from Page Three.)

John H. Dinegan. A certain parcel of land containing 2000 square feet situated upon the southeasterly side of North street, being designated on Assessors' plan on file in the Assessors' office as lot 290, plot 24, plan 2062. Tax of 1910 $2.00.

John H. Dinegan. A certain parcel of land containing 2000 square feet situated upon the southeasterly side of North street, being designated on Assessors' plan on file in the Assessors' office as lot 291, plot 23, plan 2062. Tax of 1910 $2.00.

John H. Dinegan. A certain parcel of land containing 2000 square feet situated upon the southeasterly side of North street, being designated on Assessors' plan on file in the Assessors' office as lot 292, plot 22, plan 2062. Tax of 1910 $2.00.

John H. Dinegan. A certain parcel of land containing 2041 square feet situated upon the corner of North street and Fifth avenue, being designated on Assessors' plan on file in the Assessors' office as lot 293, plot 21, plan 2062. Tax of 1910 $2.00.

John H. Dinegan. A certain parcel of land containing 4505 square feet situated upon the easterly side of Massachusetts avenue, being designated on Assessors' plan on file in the Assessors' office as lot 1, plot 11, plan 2049. Tax of 1910 $6.00.

John H. Dinegan. A certain parcel of land containing 5206 square feet with building thereon, situated upon the easterly side of Oak street, being designated on Assessors' plan on file in the Assessors' office as plot 9, plan 2043. Tax of 1910 $19.00.

John H. Dinegan. A certain parcel of land containing 12260 square feet situated upon the northerly side of Newcomb place, being designated on Assessors' plan on file in the Assessors' office as lot 15, plot 1, plan 2040. Tax of 1910 $10.00. Main sewer assessment apportionment $7.43.

John H. Dinegan. A certain parcel of land containing 7766 square feet situated upon the northerly side of Newcomb place, being designated on Assessors' plan on file in the Assessors' office as lot 16, plot 2, plan 2040. Tax of 1910 $6.50. Main sewer assessment apportionment $5.12.

John H. Dinegan. A certain parcel of land containing 7892 square feet situated upon the northerly side of Newcomb place, being designated on Assessors' plan on file in the Assessors' office as lot 17, plot 3, plan 2040. Tax of 1910 $7.00. Main sewer assessment apportionment $5.12.

John H. Dinegan. A certain parcel of land containing 7955 square feet situated upon the northerly side of Newcomb place, being designated on Assessors' plan on file in the Assessors' office as lot 18, plot 4, plan 2040. Tax of 1910 $7.00. Main sewer assessment apportionment $5.12.

John H. Dinegan. A certain parcel of land containing 7972 square feet situated upon the northerly side of Newcomb place, being designated on Assessors' plan on file in the Assessors' office as lot 19, plot 5, plan 2040. Tax of 1910 $7.00. Main sewer assessment apportionment $5.12.

Heirs or devisees of Hannah M. Dinegan. A certain parcel of land containing 6950 square feet with building thereon, situated upon the southerly side of South Walnut street, being designated on Assessors' plan on file in the Assessors' office as plot 3, plan 2039. Tax of 1910 $37.00.

Carrie A. Empey. A certain parcel of land containing 8889 square feet, situated upon the westerly side of Edison park, being designated on Assessors' plan on file in the Assessors' office as lot 97, plot 15, plan 2026. Tax of 1910, $16.00. Main sewer assessment apportionment $9.29.

Heirs or devisees of Frank Gearing. A certain parcel of land containing 8445 square feet with buildings thereon, situated upon the corner of South Walnut street, and Sumner street being designated on Assessors' plan on file in the Assessors' office as plot 1, plan 2043. Tax of 1910, $20.00. Street watering assessment $1.76.

John Gilmore. A certain parcel of land containing 1000 square feet, situated upon the westerly side of Madison avenue, being designated on Assessors' plan on file in the Assessors' office as part lot 233, plot 22, plan 2064. Tax of 1910, $1.50.

John Gilmore. A certain parcel of land containing 1000 square feet, situated upon the westerly side of Madison avenue, being designated on Assessors' plan on file in the Assessors' office as part lot 232, plot 21, plan 2064. Tax of 1910, $1.50.

Elizabeth Gove. A certain parcel of land containing 5849 square feet with building thereon, situated upon the northwesterly side of Edison park, being designated on Assessors' plan on file in the Assessors' office as lot 94, plot 12, plan 2026. Tax of 1910, $48.50. Main sewer assessment apportionment $5.15. Particular sewer assessment apportionment $5.89.

Freeman W. Grant. A certain parcel of land containing 15,970 square feet with building thereon, situated upon the southerly side of Washington street, being designated on Assessors' plan on file in the Assessors' office as plot 90, plan 2040. Tax of 1910, $30.50. Main sewer assessment apportionment $7.43. Street watering assessment $1.60.

Alfred Pinel. A certain parcel of land containing 7282 square feet with building thereon, situated upon the westerly side of Stewart street, being designated on Assessors' plan on file in the Assessors' office as part lots 109-110, plot 6, plan 2029. Tax of 1910 $51.50.

George A. Richards, Somerville. A certain parcel of land containing 40410 square feet with buildings thereon, situated upon the southwesterly side of Washington street, being designated on Assessors' plan on file in the Assessors' office as plot 9, plan 2040. Tax of 1910 $250.00. Main sewer assessment apportionment $11.52.

Christina J. Sewell. A certain parcel of land containing 4927 square feet with buildings thereon, situated upon the northeasterly side of Farnum street, being designated on Assessors' plan on file in the Assessors' office as lot 37, plot 4, plan 2023. Tax of 1910, $49.00. Main sewer assessment apportionment $4.27. Particular sewer assessment apportionment $3.42.

WARD 3

Robert Cantley. A certain parcel of land containing 7395 square feet with building thereon, situated upon the northerly side of Kendrick avenue, being designated on Assessors' plan on file in the Assessors' office as plot 37, plan 3016. Tax of 1910, $38.00.

Antonio Coletti and Cataldo Coletti. A certain parcel of land containing 17,273 square feet with buildings thereon, situated upon the northwesterly side of Vernon street, being designated on Assessors' plan on file in the Assessors' office as plot 3, plan 3099. Tax of 1910, $20.50.

John H. Dinegan. A certain parcel of land containing 7000 square feet with building thereon, situated upon the easterly side of Marsh street, being designated on Assessors' plan on file in the Assessors' office as plot 4, plan 3059. Tax of 1910 $40.00.

John H. Dinegan. A certain parcel of land containing 17487 square feet with buildings thereon, situated upon the northeasterly side of Phipps street, being designated on Assessors' plan on file in the Assessors' office as plot 2, plan 3014. Tax of 1910 $30.00.

John H. Dinegan. A certain parcel of land containing 6167 square feet with building thereon, situated upon the corner of Phipps and Payne streets, being designated on Assessors' plan on file in the Assessors' office as plot 13, plan 3012. Tax of 1910 $28.00.

John H. Dinegan. A certain parcel of land containing 7115 square feet with buildings thereon, situated upon the southwesterly side of Summer street, being designated on Assessors' plan on file in the Assessors' office as plot 7, plan 3002. Tax of 1910 $80.00.

John H. Dinegan. A certain parcel of land containing 23307 square feet with buildings thereon, situated upon the southwesterly side of Summer street, being designated on Assessors' plan on file in the Assessors' office as plot 8, plan 3002. Tax of 1910 $108.00.

John H. Dinegan. A certain parcel of land containing 7940 square feet with buildings thereon, situated upon the northeasterly side of Gay street, being designated on Assessors' plan on file in the Assessors' office as plot 3, plan 3002. Tax of 1910 $103.00.

Heirs or devisees of Hannah M. Dinegan. A certain parcel of land containing 4375 square feet with building thereon, situated upon the northeasterly side of Gay street, being designated on Assessors' plan on file in the Assessors' office as plot 4, plan 3002. Tax of 1910 $42.00.

Herman Hultin. A certain parcel of land containing 15,177 square feet, situated upon the southwesterly side of Center and Intervale streets, being designated on Assessors' plan on file in the Assessors' office as plot 13, plan 3098. Tax of 1910, $14.00.

Joseph Mier and Antonie Ruscetto. A certain parcel of land containing 15,284 square feet, situated upon the easterly side of private way between Liberty and Columbia streets, being designated on Assessors' plan on file in the Assessors' office as lots 172 and part 171, plot 37, plan 3085. Tax of 1910, $11.00.

Stewart J. Nicholl. A certain parcel of land containing 6000 square feet, situated off Brooks avenue, being designated on Assessors' plan on file in the Assessors' office as part lot 7, plot 23, plan 3066. Tax of 1910, $1.00.

Annie N. Stewart. A certain parcel of land containing 6400 square feet with building thereon, situated upon the northwesterly side of Branch street, being designated on Assessors' plan on file in the Assessors' office as plot 5, plan 3100. Tax of 1910, $26.00.

Suomi Granite Company. A certain parcel of land containing 22,931 square feet with buildings thereon, situated upon the southwesterly side of Centre street, being designated on Assessors' plan on file in the Assessors' office as plot 1, plan 3096. Tax of 1910, $36.00.

WARD 4

Jonathan B. L. Bartlett, Mattapan. A certain parcel of land containing 9820 square feet, situated off Willard street, bounded westerly by land now or late of Elcock & Sons, northeasterly by land now or late of Mary Shea, southerly by land now or late of Commonwealth of Massachusetts. Tax of 1910, $2.00.

Robert Cantley. A certain parcel of land containing 7 42-100 acres being Tract 47, Bed Bug Quarry, bounded southeasterly by land now or late of Blue Hill Quarry Co., northeasterly, northwesterly, westerly and southerly by land now or late of Robert Cantley. Tax of 1910, $70.00.

Robert Cantley. A certain parcel of land containing 7 acres with building thereon, situated off Willard street being part of Tract 48 adjacent Bed Bug Quarry, bounded southerly and easterly by land now or late of Robert Cantley, southwesterly by land now or late of The Quincy Quarries Co. Tax of 1910, $190.00.

Robert Cantley. A certain parcel of land containing 2 15-100 acres with buildings thereon, situated (Tract 42) off Willard street, Gold Leaf Quary, bounded northwesterly, southwesterly and southeasterly by land now or late of Robert Cantley and northeasterly by land now or late of Quincy Quarries Co. Tax of 1910, $70.00.

Robert Cantley. A certain parcel of land containing 1 35-100 acres being part 33 part Tract 26 adjacent Blue Hill Reservation, bounded southeasterly and southwesterly by land now or late of Quincy Quarries Co. northerly by land now or late of Robert Cantley. Tax of 1910, $4.00.

Robert Cantley. A certain parcel of land containing 2 86-100 acres with buildings thereon, being part 26 part Tract 19 known as Scandia Granite Co., bounded northerly by land now or late of William P. Barker, southwesterly by land now or late of Quincy Quarries Co., southerly and easterly by land now or late of Robert Cantley. Tax of 1910, $6.00.

John H. Dinegan. A certain parcel of land containing 11296 square feet situated upon the easterly side of Forest avenue, bounded northerly by land now or late of John H. Dinegan and Margaret Williams, southerly by land now or late of Michael Haggerty, easterly by land now or late of Michael Minihan and westerly by Forest avenue. Tax of 1910 $3.00.

John H. Dinegan. A certain parcel of land containing 9147 square feet situated upon the southerly side of Forest avenue, being lot 34, bounded easterly by land now or late of City of Quincy, westerly by land now or late of Wollaston Co-operative Bank and P. Kelliher, southerly by a private way and northerly by Forest avenue. Tax of 1910 $3.00.

John H. Dinegan. A certain parcel of land containing 9195 square feet situated upon the northerly side of Grove street, bounded easterly by land now or late of Jere McAuliffe, northerly by land now or late of Jennie E. Sugrue and Margaret E. McKay, westerly by land now or late of John H. Dinegan and southerly by Grove street. Tax of 1910 $6.00.

John H. Dinegan. A certain parcel of land containing 16731 square feet with building thereon, situated upon the northerly side of Grove street, bounded westerly by land now or late of Michael Blake, northerly by land now or late of Jennie E. Sugrue and Margaret E. McKay, easterly by land now or late of John H. Dinegan and southerly by Grove street. Tax of 1910 $28.00.

Jeremiah W. Donovan. A certain parcel of land containing 1-4 acres with buildings thereon, situated upon the easterly side of Hall place, bounded northerly by land now or late of T. F. Mannex, easterly by land now or late of City of Quincy, southerly by land now or late of J. W. Donovan and westerly by Hall place. Tax of 1910, $82.00.

Jeremiah W. Donovan. A certain parcel of land containing 1-4 acres with buildings thereon, situated upon the easterly side of Hall place, bounded northerly by land now or late of J. W. Donovan, easterly by land now or late of City of Quincy, southerly by land now or late of Daniel Riley and westerly by Hall place. Tax of 1910, $82.00.

W. L. Faxon, Middleboro. A certain parcel of land containing 5394 square feet situated upon the northeasterly side of Centre street being lot 30, bounded southeasterly by land now or late of J. W. Nightingale, northeasterly by land now or late of Catherine McLaughlin, northwesterly by land now or late of Lydia C. King and southeasterly by Center street. Tax of 1910, $6.00.

R. Lena Fuller. A certain parcel of land containing 29700 square feet with buildings thereon, situated upon the southerly side of Copeland street, bounded westerly and southerly by land now or late of Old Colony Railroad Co., easterly by land now or late of Wm. McGann, Jr., and northerly by Copeland street. Tax of 1910, $146.00. Main Sewer Assessment apportionment $15.18. Street watering assessment $3.06.

Carl Johnson. A certain parcel of land containing 1690 square feet, situated upon the easterly side of Side street, being lot 37, bounded northerly by land now or late of H. T. Whitman and Richard Polson, easterly by land now or late of John J. Finneran, southerly by land now or late of Carl Johnson and westerly by Side street. Tax of 1910 $.50.

Carl Johnson. A certain parcel of land containing 2000 square feet situated upon the easterly side of Side street, being lot 36, bounded northerly by land now or late of Carl Johnson, southerly by land now or late of H. T. Whitman, easterly by land now or late of John J. Finneran and westerly by a private way. Tax of 1910 $1.00.

Wilbur F. Lakin. A certain parcel of land containing 16650 square feet with buildings thereon, situated upon the southerly side of Robertson street, bounded westerly by land now or late of Silas Hicks, southerly and easterly by land now or late of Heirs of Joseph W. Robertson and northerly by Robertson street. Tax of 1910 $54.00.

Wilbur F. Lakin. A certain parcel of land containing 9 3-4 acres, situated upon the northeasterly side of Willard street, bounded northerly by land now or late of Keenan and Thomas Whalen easterly by land now or late of Orin Bates, southerly by a private way and westerly by Willard street. Tax of 1910 $50.00. Street watering assessment $11.20.

Mary E. McGee, Boston. A certain parcel of land containing 40770 square feet, situated in Hillside Park, being lots 94-95-96-97-98-99-100, bounded westerly by land now or late of Quincy Quarries Co., northerly by a private way, easterly by lots 93 and 101 and southerly by a private way. Tax of 1910 $4.00.

Mary E. McGee, Boston. A certain parcel of land containing 6000 square feet, situated in Hillside Park, being lot 93, bounded westerly by lot 94, southerly by lots 101 and 102, easterly by lot 92 and northerly by a private way. Tax of 1910 $1.00.

Mary E. McGee, Boston. A certain parcel of land containing 23200 square feet, situated in Hillside Park, being lots 81-82-83-84, bounded westerly by land now or late of Quincy Quarries Co., northerly by lots 74 to 78 inclusive, easterly by lot 85 and southerly by a private way. Tax of 1910 $4.00.

Mary E. McGee, Boston. A certain parcel of land containing 6000 square feet, situated in Hillside Park, being lot 78, bounded easterly by lot 77, southerly by lot 81, westerly by land now or late of Quincy Quarries Co., and northerly by a private way. Tax of 1910 $1.00.

Mary E. McGee, Boston. A certain parcel of land containing 6000 square feet, situated in Hillside Park, being lot 77, bounded westerly by lot 78, easterly by lot 76, southerly by lots 81 and 82 and northerly by a private way. Tax of 1910 $1.00.

Mary E. McGee, Boston. A certain parcel of land containing 71,300 square feet, situated upon the northerly side of Grove street, bounded easterly by land now or late of William R. Thomas and others, northerly by land now or late of Alexander S. Wheeler and Edward W. Hutchins, westerly by land now or late of City of Quincy and Patrick C. Grady and southerly by Grove street. Being designated as lots 9 to 19 inclusive. Tax of 1910 $8.00.

Mary E. McGee, Boston. A certain parcel of land containing 11584 square feet, situated in Hillside Park, bounded easterly by land now or late of G. H. Field, northerly by land now or late of Nathaniel H. Stone, et al, trs., westerly by Forest avenue, and southerly by Hillside Terrace, being designated as lots 8 and 9. Tax of 1910 $1.00.

Mary E. McGee, Boston. A certain parcel of land containing 19741 square feet, situated in Hillside Park, being lots 68-69-70, bounded northerly and westerly by land now or late of City of Quincy, easterly by land now or late of Adams Real Estate Trust and by Forest avenue, and southerly by land now or late of Adams Real Estate Trust and by a private way. Tax of 1910 $4.00.

John J. Moriarty. A certain parcel of land containing 2880 square feet situated off Grove street, being part lot 6, bounded northerly by land now or late of J. Ferriter, westerly by land now or late of Heirs of Julius Johnson, southerly by land now or late of John Cashman, and easterly by a private way. Tax of 1910 $2.00.

Heirs or devisees of Timothy O'Keefe. A certain parcel of land containing 3300 square feet, situated off Kent street, (of Nightingale) bounded northerly by land now or late of Catherine O'Keefe, easterly by land now or late of John Furningham, southerly and westerly by land now or late of J. Warren Nightingale Tax of 1910 $1.00.

Willard Welsh, Boston or Malden. A certain parcel of land containing 71600 square feet, situated upon Side street, Metropolitan parkway and private way, bounded northerly by land now or late of Napoleon Morrissette and Heirs of Julius Johnson, westerly by a private way, easterly by Side street, and southerly by Metropolitan Parkway, being designated as lots 111 to 125 inclusive and 88 to 107 inclusive. Tax of 1910 $30.00. Main sewer assessment $21.19.

WARD 5

Mrs. Janette Abbott. A certain parcel of land containing 7843 square feet, situated upon the corner of Granger and Everett streets, being designated on Assessors' plan on file in the Assessors' office as lot 1, block 3, section 5, plan 5141. Tax of 1910 $9.00.

Nathaniel E. Alley. A certain parcel of land containing 5000 square feet with building thereon, situated upon the westerly side of Farrington street, being designated on Assessors' plan on file in the Assessors' office as lot 18, block 18, section 6, plan 5128. Tax of 1910 $40.00. Main sewer assessment apportionment $5.22. Street watering assessment $1.00.

Alfred T. Barstow. A certain parcel of land containing 4200 square feet with building thereon, situated upon the northerly side of Beach street, being designated on Assessors' plan on file in the Assessors' office as lot 398, plot 3, plan 5022. Tax of 1910 $50.00. Particular sewer assessment apportionment $4.73. Street watering assessment $1.00.

Edwin S. Bennett. A certain parcel of land containing 6931 square feet with building thereon, situated upon the corner of Berlin and Wayland streets, being designated on Assessors' plan on file in the Assessors' office as plot 9, plan 5096. Balance of tax of 1910 $38.50.

Hilda Carlson. A certain parcel of land containing 5000 square feet with building thereon, situated upon the westerly side of Fayette street, being designated on Assessors' plan on file in the Assessors' office as lot 14, block 19, section 6, plan 5109. Being designated as lot 14, block 19, section 6 on plan of Wollaston Land Associates. Tax of 1910 $38.00.

Hilda Carlson. A certain parcel of land containing 4686 square feet, situated upon the northwesterly side of Hilda street, being designated on Assessors' plan on file in the Assessors' office as lot 45, plot 79, plan 5198. Tax of 1910 $4.00.

Hilda Carlson. A certain parcel of land containing 4235 square feet, situated upon the northwesterly side of Hilda street, being designated on Assessors' plan on file in the Assessors' office as lot 52, plot 86, plan 5198. Tax of 1910 $3.50. Gypsy Moth assessment $.60.

John H. Dinegan. A certain parcel of land containing 3500 square feet situated upon the northeasterly side of Labadini street, being designated on Assessors' plan on file in the Assessors' office as lot 31, plot 11, plan 5066. Tax of 1910 $2.00.

Heirs or devisees of Hannah M. Dinegan. A certain parcel of land containing 5000 square feet with building thereon situated upon the southwesterly side of Arlington street, being designated on Assessors' plan on file in the Assessors' office as lot 13, block 20, section 6, plan 5108. Tax of 1910 $45.00.

Royal S. Eastman. A certain parcel of land containing 5103 square feet, situated upon the northerly side of Bromfield street, being designated on Assessors' plan on file in the Assessors' office as lot 459, plot 5, plan 5025. Tax of 1910 $10.00.

William E. Harmon, Trustee, Boston. A certain parcel of land containing 10,000 square feet, situated upon the southerly side of Franklin avenue, being designated on Assessors' plan on file in the Assessors' office as lots 772 and 773, plots 21 and 22, plan 5056. Tax of 1910 $8.00.

Mary E. Maxim. A certain parcel of land containing 7148 square feet, situated upon the easterly side of Elm avenue, being designated on Assessors' plan on file in the Assessors' office as lot 52, plot 8, plan 5043. Tax of 1910 $14.50. Street watering assessment $1.20.

Mary E. Maxim. A certain parcel of land containing 5219 square feet with building thereon, situated upon the corner of Elm and Waterston avenues, being designated on Assessors' plan on file in the Assessors' office as part lot 51, plot 7, plan 5043. Tax of 1910 $69.00. Street watering assessment $1.20.

Ida L. Patten. A certain parcel of land containing 4000 square feet, situated upon the easterly side of Watkins street, being designated on Assessors' plan on file in the Assessors' office as lot 153, plot 30, plan 5058. Tax of 1910 $2.00.

Ida L. Patten. A certain parcel of land containing 5000 square feet with building thereon, situated upon the corner side of Copley and Randlett streets, being designated on Assessors' plan on file in the Assessors' office as lot 709, plot 1, plan 5068. Tax of 1910 $22.00.

John E. Poland. A certain parcel of land containing 5000 square feet with building thereon, situated upon the westerly side of Calumet street, being designated on Assessors' plan on file in the Assessors' office as lot 422, plot 2, plan 5004. Tax of 1910 $65.00. Main sewer assessment apportionment $4.65.

John E. Poland. A certain parcel of land containing 2160 square feet, situated upon the northwesterly side of Cheriton road, being designated on Assessors' plan on file in the Assessors' office as part lot 85, plot 36, plan 5016 C. Tax of 1910 $3.00.

Heir or devisees of William B. Rice. A certain parcel of land containing 10,740 square feet, situated upon the southerly side of Summit avenue, being designated on Assessors' plan on file in the Assessors' office as lot 3, block 5, section 3, plan 5198. Tax of 1910 $8.00.

Heirs or devisees of William B. Rice. A certain parcel of land containing 10,612 square feet, situated upon the northerly side of Summit avenue, being designated on Assessors' plan on file in the Assessors' office as lot 2, block 5, section 3, plan 5198. Tax of 1910 $8.00.

Maria F. Roche. A certain parcel of land containing 33,150 square feet with buildings thereon, situated upon the northerly side of Carruth street, being designated on Assessors' plan on file in the Assessors' office as lots 10, 11, 12, plot 2, plan 5079. Balance of tax of 1910 $54.00.

Mary Salerno, Revere. A certain parcel of land containing 7005 square feet, situated upon the corner of Adams and Beale streets, being designated on Assessors' plan on file in the Assessors' office as lot 54, plot 88, plan 5198. Tax of 1910 $7.00. Street watering assessment $3.38.

Elizabeth Sanborn. A certain parcel of land containing 6804 square feet with building thereon, situated upon the southeasterly side of Warren avenue, being designated on Assessors' plan on file in the Assessors' office as part lot 13, block 5, section 2, plan 5183. Tax of 1910 $85.00.

Anna F. Sparrow. A certain parcel of land containing 11,250 square feet with building thereon, situated upon the southwesterly side of Prospect avenue, being designated on Assessors' plan on file in the Assessors' office as lot 12, block 6 (or C), section 2, plan 5177. Tax of 1910 $54.00. Particular sewer assessment apportionment $10.90.

Heirs or devisees of Edmund B. Taylor. A certain parcel of land containing 5355 square feet situated upon the northerly side of Albion road, being designated on Assessors' plan on file in the Assessors' office as lot 6, plot 6, plan 5016 A. Tax of 1910 $7.50.

Heirs or devisees of Edmund B. Taylor. A certain parcel of land containing 5161 square feet situated upon the northerly side of Albion road, being designated on Assessors' plan on file in the Assessors' office as lot 7, plot 7, plan 5016 A. Tax of 1910 $7.00.

Henry Wheeler. A certain parcel of land containing 10,000 square feet with buildings thereon, situated upon the northwesterly side of West Elm avenue, being designated on Assessors' plan on file in the Assessors' office as lots 552 and 553, plots 7 and 8, plan 5028. Balance of tax of 1910, $17.00. Particular sewer assessment apportionment $4.10.

Frank M. Whitman, Boston. A certain parcel of land containing 5250 square feet, situated upon the easterly side of Phillips street, being designated on Assessors' plan on file in the Assessors' office as lot 162, plot 4, plan 5048. Tax of 1910, $6.00.

Frank M. Whitman, Boston. A certain parcel of land containing 3912 square feet, situated upon the southerly side of Vassal street, being designated on Assessors' plan on file in the Assessors' office as lot 463, plot 14, plan 5011. Tax of 1910, $5.00. Main sewer assessment apportionment $3.24.

WARD 6

Edward K. Boynton and Augusta G. Locke, Boston. A certain parcel of land containing 8590 square feet, situated upon the southeasterly side of E. Squantum street, being designated on Assessors' plan on file in the Assessors' office as lot 82, plot 2, plan 6034. Tax of 1910, $9.00.

Leon E. Brown, New York. A certain parcel of land containing 1000 square feet, situated upon the corner side of Copley and Randlett streets, being designated on Assessors' plan on file in the Assessors' office as part lot 708, plot 5, plan 5061. Tax of 1910 $.50.

Hilda Carlson and John R. Nelson. A certain parcel of land containing 4512 square feet situated upon the corner of E. Squantum and Newland streets, being designated on Assessors' plan on file in the Assessors' office as lot 776, plot 1, plan 6120 A. Trans. Cert. No. 645. Tax of 1910 $2.00.

Hilda Carlson and John R. Nelson. A certain parcel of land containing 4296 square feet situated upon the southeasterly side of E. Squantum street, being designated on Assessors' plan on file in the Assessors' office as lot 775, plot 2, plan 6120 A. Trans. Cert. No. 645. Tax of 1910 $2.00.

Hilda Carlson and John R. Nelson. A certain parcel of land containing 3756 square feet situated upon the corner of Dorchester and Shoreham streets, being designated on Assessors' plan on file in the Assessors' office as lot 2, plot 2, plan 6099. Trans. Cert. No. 645. Tax of 1910 $5.00.

Hilda Carlson and John R. Nelson. A certain parcel of land containing 2400 square feet situated off Bellevieu road, being designated on Assessors' plan on file in the Assessors' office as part lot 7, plot 24, plan 6099 Trans. Cert. No. 645. Tax of 1910 $2.00.

Hilda Carlson and John R. Nelson. A certain parcel of land containing 4309 square feet situated upon the northwesterly side of Monmouth street, being designated on Assessors' plan on file in the Assessors' office as lot 752, plot 6, plan 6101 A. Trans. Cert. No. 645. Tax of 1910 $2.00.

Hilda Carlson and John R. Nelson. A certain parcel of land containing 3272 square feet situated upon the southeasterly side of Dorchester street, being designated on Assessors' plan on file in the Assessors' office as lot 4, plot 27, plan 6099. Being registered as Transfer Certificate 645, book 4, page 645, Norfolk District of the Land Court. Tax of 1910 $4.50.

Hilda Carlson and John R. Nelson. A certain parcel of land containing 3398 square feet with unfinished building thereon, situated upon the southeasterly side of Dorchester street, being designated on Assessors' plan on file in the Assessors' office as lot 5, plot 26, plan 6099. Being registered as Transfer Certificate 645, book 4, page 645, Norfolk District of the Land Court. Tax of 1910 $28.50.

Heirs or devisees of Thomas Costain. A certain parcel of land containing 22,003 square feet, situated upon the northeasterly side of Hancock street, being designated on Assessors' plan on file in the Assessors' office as plot 5, plan 6171. Tax of 1910, $10.00. Street watering assessment $1.40.

Annie L. Craig. A certain parcel of land containing 6537 square feet, situated upon the southwesterly side of Hancock street, being designated on Assessors' plan on file in the Assessors' office as lot 18, plot 6, plan 6035. Tax of 1910, $20.00. Street watering assessment $1.00.

John H. Dinegan. A certain parcel of land containing 4120 square feet situated upon the easterly side of unnamed street, being designated on Assessors' plan on file in the Assessors' office as lot 135, plot 35, plan 6142. Tax of 1910 $2.50.

John H. Dinegan. A certain parcel of land containing 5150 square feet situated upon the easterly side of unnamed street, being designated on Assessors' plan on file in the Assessors' office as lot 137, plot 33, plan 6142. Tax of 1910 $3.00.

John H. Dinegan. A certain parcel of land containing 5150 square feet situated upon the easterly side of unnamed street, being designated on Assessors' plan on file in the Assessors' office as lot 136, plot 34, plan 6142. Tax of 1910 $3.00.

John H. Dinegan. A certain parcel of land containing 4255 square feet situated upon the westerly side of Vershire street, being designated on Assessors' plan on file in the Assessors' office as lot 256, plot 13, plan 6149. Tax of 1910 $4.00.

John H. Dinegan. A certain parcel of land containing 4500 square feet situated upon the westerly side of Sagamore street, being designated on Assesors' plan on file in the Assessors' office as lot 132, plot 4, plan 6147. Tax of 1910 $4.50.

Jeremiah W. Donovan. A certain parcel of land containing 5500 square feet, situated upon the easterly side of Felton street, being designated on Assessors' plan on file in the Assessors' office as lot 298, plot 15, plan 6029. Tax of 1910, $10.00. Main sewer assessment apportionment $4.55.

William W. Dromey. A certain parcel of land containing 3760 square feet situated upon the southerly side of Pope street, being designated on Assessors' plan on file in the Assessors' office as lot 57, plot 19, plan 6144. Being registered as Transfer Certificate 747, book 4, page 747, Norfolk District of the Land Court. Tax of 1910 $3.00.

William W. Dromey. A certain parcel of land containing 3600 square feet with unfinished building thereon, situated upon the southerly side of Pope street, being designated on Assessors' plan on file in the Assessors' office as lot 58, plot 18, plan 6144. Being registered as Transfer Certificate No. 747, book 4, page 747, Norfolk District of the Land Court. Tax of 1910 $14.00.

Julia E. Fuller. A certain parcel of land containing 3750 square feet with building thereon, situated upon the southwesterly side of Newport avenue, being designated on Assessors' plan on file in the Assessors' office as lot 911, plot 2, plan 6102. Tax of 1910, $9.00.

Charles P. Johnson, Neponset. A certain parcel of land containing 6775 square feet, situated upon the corner of Safford street and Broadway, being designated on Assessors' plan on file in the Assessors' office as lot 1060, plot 10, plan 6112. Tax of 1910, $4.50.

Charles P. Johnson, Neponset. A certain parcel of land containing 6775 square feet, situated upon the corner of unnamed street and Broadway, being designated on Assessors' plan on file in the Assessors' office as lot 1047, plot 11, plan 6112. Tax of 1910, $4.00.

Peter D. Morrison, Dorchester. A certain parcel of land containing 4235 square feet situated upon the easterly side of Vershire street, being designated on Assessors' plan on file in the Assessors' office as lot 246, plot 14, plan 6150. Being registered as Transfer Certificate No. 168, book 1, page 168, Norfolk District of the Land Court. Tax of 1910 $3.50. Gypsy moth assessment $.60.

James J. Naughton, Waverly. A certain parcel of land containing 2349 square feet, situated upon the easterly side of Division street, being designated on Assessors' plan on file in the Assessors' office as lot 363, plot 19, plan 6156. Being registered as certificate No. 22 book1, page 22, Norfolk District of the Land Court. Tax of 1910 $1.00.

Theodore Parker. A certain parcel of land containing 12,124 square feet, situated upon Quincy Shore Reservation and North street, being designated on Assessors' plan on file in the Assessors' office as lot 17, plot 9, plan 6074. Tax of 1910 $17.00.

Theodore Parker. A certain parcel of land containing 6515 square feet with building thereon, situated upon Russell street, corner Tirrell street, being designated on Assessors' plan on file in the Assessors' office as lot 9, plot 20, plan 6073. Tax of 1910 $76.00.

Theodore Parker. A certain parcel of land containing 6000 square feet, situated upon the northerly side of Russell street, being designated on Assessors' plan on file in the Assessors' office as lot 1, plot 30, plan 6073. Tax of 1910, $8.50.

Theodore Parker. A certain parcel of land containing 7200 square feet, situated upon Atlantic street, corner Tirrel street, being designated on Assessors' plan on file in the Assessors' office as lot 24, plot 1, plan 6073. Tax of 1910 $16.00. Main sewer assessment apportionment $4.97. Street Watering assessment $1.20.

Theodore Parker. A certain parcel of land containing 6515 square feet, situated upon the northerly side of Russell street, being designated on Assessors' plan on file in the Assessors' office as lot 8, plot 21, plan 6073. Tax of 1910 $12.00.

Theodore Parker, Trustees. A certain parcel of salt marsh containing 53,700 square feet upland, 16,700 (flats) square feet, situated off Myrtle street, being designated on Assessors' plan on file in the Assessors' office as plot 5, plan 6162. Tax of 1910 $3.00.

Theodore Parker, Trustee. A certain parcel of land containing 6060 square feet, situated upon the southerly side of Russell street, being designated on Assessors' plan on file in the Assessors' office as lot 14, plot 19, plan 6073. Tax of 1910 $11.00.

Theodore Parker, Trustee. A certain parcel of land containing 6515 square feet, situated upon the northerly side of Russell street, being designated on Assessors' plan on file in the Assessors' office as lot 4, plot 25, plan 6073. Tax of 1910 $12.00.

Theodore Parker, Trustee. A certain parcel of land containing 24,000 square feet with buildings thereon, situated upon the northerly side of Atlantic street, being designated on Assessors' plan on file in the Assessors' office as lot 13, plot 7, plan 6073. Tax of 1910 $140.00. Main sewer assessment apportionment $8.28. Street Watering $2.00.

Theodore Parker, Trustee. A certain parcel of salt marsh containing 5 acres, situated upon the northwesterly side of Squantum street (salt marsh "Gibbon") being designated on Assessors' plan on file in the Assessors' office as plot 3, plan 6076. Tax of 1910 $24.00.

John E. Poland. A certain parcel of land containing 5972 square feet with unfinished building thereon, situated upon the southerly side of Hunt street, being designated on Assessors' plan on file in the Assessors' office as lot 3, plot 21, plan 6040. Tax of 1910 $72.00.

John E. Poland. A certain parcel of land containing 5458 square feet with building thereon, situated upon the southerly side of Hunt street, being designated on Assessors' plan on file in the Assessors' office as lot 4, plot 20, plan 6040. Tax of 1910 $111.00.

Francis L. Richards, Somerville. A certain parcel of land containing 5000 square feet with buildings thereon, situated upon the westerly side of Everett street, being designated on Assessors' plan on file in the Assessors' office as lot 402, plot 9, plan 6012. Tax of 1910 $57.00.

George A. Richards, Somerville. A certain parcel of land containing 8476 square feet with building thereon, situated upon the corner of Glover and Newbury avenues, being designated on Assessors' plan on file in the Assessors' office as plot 20, plan 6032. Tax of 1910 $67.00. Main sewer assessment apportionment $8.46.

John Rogerson, Boston. A certain parcel of land containing 4575 square feet, situated upon the easterly side of John street, being designated on Assessors' plan on file in the Assessors' office as lot 9, plot 9, plan 6157. Tax of 1910 $.50.

Harris C. Spencer. A certain parcel of land containing 3868 square feet, situated upon the southerly side of Station street. "The Square" being designated on Assessors' plan on file in the Assessors' office as lot 24, plot 15, plan 6003. Tax of 1910 $5.00.

Harris C. Spencer. A certain parcel of land containing 3628 square feet, situated upon the southerly side of Station street, "The Square" being designated on Assessors' plan on file in the Assessors' office as lot 25, plot 14, plan 6003. Tax of 1910 $5.00.

Patrick Sullivan, 2nd. A certain parcel of land containing 15,951 square feet with building thereon, situated upon the southeasterly side of Linden street, being designated on Assessors' plan on file in the Assessors' office as plot 7, plan 6162. Tax of 1910 $30.00.

Mary A. Webb, Boston. A certain parcel of land containing 2819 square feet, situated upon the southerly side of Walker place, being designated on Assessors' plan on file in the Assessors' office as lot 12, plot 29, plan 6047. Tax of 1910 $5.00.

Mary A. Webb, Boston. A certain parcel of land containing 3245 square feet, situated upon the southerly side of Walker place, being designated on Assessors' plan on file in the Assessors' office as lot 13, plot 30, plan 6047. Tax of 1910 $5.00.

Mary A. Webb, Boston. A certain parcel of land containing 3722 square feet, situated upon the corner side of Sagamore and Prospect streets, being designated on Assessors' plan on file in the Assessors' office as lot 8, plot 25, plan 6047. Tax of 1910 $11.00. Street watering assessment $1.06.

Mary A. Webb, Boston. A certain parcel of land containing 2975 square feet, situated upon the northerly side of Sagamore street, being designated on Assessors' plan on file in the Assessors' office as lot 7, plot 24, plan 6047. Tax of 1910 $9.00. Street watering assessment $.80.

Mary A. Webb, Boston. A certain parcel of land containing 4316 square feet, situated upon the northerly side of Sagamore street, being designated on Assessors' plan on file in the Assessors' office as lot 6, plot 23, plan 6047. Tax of 1910 $10.00. Street watering assessment $.80.

Mary A. Webb, Boston. A certain parcel of land containing 4112 square feet, situated upon the northerly side of Sagamore street, being designated

The Window at the White Cat

By MARY ROBERTS RINEHART

Copyright, 1910, by Bobbs-Merrill Co.

SYNOPSIS

Margery Fleming asks John Knox, attorney, to find her father, State Treasurer Fleming, who is missing. A paper with 1122 on it has been found pinned to Fleming's pillow.

Fleming, whose dishonest work drove Henry Butler, former state treasurer, to suicide, has been seen alive. Knox visits Letitia and Jane Maitland, Margery's aunts.

Margery is engaged to Harry Wardrop. Letitia tells Knox ten of her pearls have been stolen. Knox watches for burglars. During the night Wardrop's valise is robbed.

Jane Maitland mysteriously disappears. Murder is suspected. In her room is found another paper with 1122 on it.

Wardrop is under suspicion. Detective Hunter shows that Wardrop is lying. One of the missing pearls is found in a closet beside his fountain pen.

Knox is in love with Margery. He and Detective Hunter find Fleming shot dead at the White Cat, a political club, where he has been hiding. A note left by Fleming refers to 1122.

Wardrop, Fleming's secretary, is suspected of the murder. Wardrop admits that Fleming thought he had taken $100,000 which was in Wardrop's valise.

Wardrop says he does not know what the figures 1122 mean. He also discovers that his valise was carried away and another left in its place.

Lightfoot, Fleming's cashier, tells Knox Fleming killed himself. Lightfoot wants Fleming's private papers. Knox hears an intruder in the Fleming house.

Margery declares that her father was murdered. The police, influenced by politicians, say Fleming killed himself. Burton, a reporter, declares that Boss Schwartz got part of the state money taken by Fleming.

(Continued from last issue)

Tuesday found us all more normal Margery went with me along the hall when I started for the office.

"You have not learned anything?" she asked.

"Not much," I evaded. "Nothing definite, anyhow. Margery, you are not going back to the Monmouth avenue house again, are you?"

"Not just yet. I don't think I could. I suppose later it will have to be sold, but not at once. I shall go to Aunt Letitia's first."

"Very well," I said. "Then you are going to take a walk with me this afternoon in the park. I won't take no; you need the exercise, and I need—to talk to you."

When she had agreed I went to the office. Burton was there. He had struck up an acquaintance with Miss Grant, the stenographer, and that usually frigid person had melted under the warmth of his red hair and his smile. She was telling him about her sister's baby having the whooping cough.

When we had gone into the inner office and shut out Miss Grant and the whooping cough he was serious instantly.

"Well," he said, "I guess we've got Wardrop for theft, anyhow."

"Theft?" I inquired.

"Well, larceny, if you prefer legal terms. I found where he sold the pearls—in Plattsburg, to a wholesale jeweler named, suggestively, Cashdollar."

"Then," I said conclusively, "if he took the pearls and sold them, as sure as I sit here he took the money out of that Russia leather bag."

"I'm not so darned sure of it," said Burton calmly.

If he had any reason he refused to give it. I told him, in my turn, of Carter's escape, aided by the police, and he smiled. "For a suicide it's causing a lot of excitement," he remarked. When I told him the little incident of the postoffice he was much interested.

"The old lady's in it somehow," he maintained. "She may have been lending Fleming money, for one thing. How do you know it wasn't her hundred thousand that was stolen?"

"There's only one thing to do, and that is find Miss Jane. If she's alive she can tell something. If Miss Jane is dead—well, somebody killed her, and it's time it was being found out."

"It's easy enough to say find her."

"It's easy enough to find her," he exploded. "Make a noise about it. Send up rockets. Put a half column ad. in every paper in town or, better still, give the story to the reporters and let them find her for you. Describe her—how she walked, what she liked to eat, what she wore; in this case what she didn't wear. In forty-eight hours she will have been seen in a hundred different places, and one of them will be right. It will be a question of selection—that is, if she is alive."

The publicity part of it I left to him, and I sent a special delivery that morning to Bellwood asking Miss Letitia to say nothing and to refer reporters to me. I had already been besieged with them since my connection with the Fleming case, and a few more made no difference.

Burton attended to the matter thoroughly. The 1 o'clock edition of an afternoon paper contained a short and vivid scarlet account of Miss Jane's disappearance. The evening editions were full and, while vague as to the manner of her leaving, were minute as regarded her personal appearance and characteristics.

To escape the threatened inundation of the morning paper men, I left the office early, and at 4 o'clock Margery and I stepped from a hill car into the park.

"I wish some one depended on me," she said pensively. "It's a terrible thing to feel that it doesn't matter to any one—not vitally, anyhow—whether one is around or not. To have all my responsibilities taken away at once and just to drift around like this—oh, it's dreadful. Besides my father, there was only one person in the world who cared about me, and I don't know where she is. Dear Aunt Jane!"

The sunlight caught the ring on her engagement finger, and she flushed suddenly as she saw me looking at it We sat there for a while saying nothing. The long May afternoon was coming to a close. The paths began to fill with long lines of hurrying homeseekers, their day in office or factory at an end.

Then impulsively she held out her hand to me.

"You have been more than kind to me," she said hurriedly. "You have taken me into your home—and helped me through these dreadful days—and I will never forget it. Never!"

"I am not virtuous," I replied, looking down at her. "I couldn't help it. You walked into my life when you came to my office—was it only last week? The evil days are coming, I suppose, but just now nothing matters at all, save that you are you, and I am I."

She dropped her veil quickly, and we went back to the car. The prosaic world wrapped us around again There was a heavy odor of restaurant coffee in the air. People bumped and jolted past us. To me they were only shadows. The real world was a girl in black and myself, and the girl wore a betrothal ring which was not mine.

Mrs. Butler came down to dinner that night. She was more cheerful than I had yet seen her, and she had changed her mournful garments to something a trifle less depressing. With her masses of fair hair dressed high and her face slightly animated, I realized what I had not done before, that she was the wreck of a very beautiful woman.

She used a cane when she walked, and after dinner in the library she was content to sit impassive, detached, propped with cushions, while Margery read to the boys in their night nursery and Edith embroidered.

Fred had been fussing over a play for some time, and he had gone to read it to some manager or other. Edith already was spending the royalties.

"We could go a little ways out of town," she was saying, "and we could have an automobile. Margery says theirs will be sold, and certainly it will be a bargain."

Near me Mrs. Butler had languidly taken up the paper. Suddenly she dropped it, and when I stooped and picked it up I noticed she was trembling.

"Is it true?" she demanded. "Is Robert Clarkson dead?"

"Yes," I assented. "He has been dead since Sunday morning—a suicide."

"I'm glad, glad," she said. Then she grew weak and semi-hysterical, laughing and crying in the same breath. When she had been helped upstairs—for in her weakened state it had been more of a shock than we realized—Margery came down, and we tried to forget the scene we had just gone through.

It was strange to contrast the way in which the two women took their similar bereavements. Margery represented the best type of normal American womanhood, Ellen Butler the neurasthenic; she demanded everything by her very helplessness and timidity. She was a constant drain on Edith's ready sympathy. That night while I closed the house—Fred had not come in—I advised her to let Mrs. Butler go back to her sanatorium.

(To be Continued.)

SOCIALISTS RAPPED

By Officers of American Federation of Catholic Societies

Louisville, Aug. 20.—President Edward Feeney, Brooklyn, and Secretary Anthony Matre, St. Louis, in their reports to the eleventh convention of the American Federation of Catholic societies laid much stress on their anti-Socialistic utterances.

"The alarm that we have been sounding for years," said Mr. Feeney, "has at last attracted the attention of Catholics throughout the land. Publications combatting socialism are appearing in different sections. The federation should lead in this great work."

He said the federation proposed to overcome socialistic tendencies by teaching "what the rule of justice means and what is the Christian social ideal."

"Catholics are deeply interested in the preservation of the great American republic, that gave welcome and shelter to our fathers. We oppose all attempts to substitute chaos for order in this land of ours."

Mr. Feeney and Mr. Matre commended the American Federation of Laobr while Mr. Feeney listed the Industrial Workers of the World as the "Socialist party in America today."

CASTORIA
For Infants and Children.
The Kind You Have Always Bought
Bears the Signature of Chas. H. Fletcher

QUOTES POETRY AND CONFESSES

To Whitman Sufficient to Substantiate Other Witnesses

SAM SCHEPPS IS A STUDENT

Personal Appearance of Famous Fugitive Tallies In No Manner With Description Sent Out by New York Police—Schepps Clean and Modest In Appearance—Language Gives Evidence of Cultivated Reading

New York, Aug. 20.—Sam Schepps came back to Broadway with a statement on his lips corroborating the confession of "Bald Jack" Rose, charging Police Lieutenant Becker with instigating the murder of the gambler, Herman Rosenthal. For two hours Schepps and District Attorney Whitman were in conference in a Pullman stateroom on a New York Central train, speeding south from Albany, and after the train reached New York Mr. Whitman said simply: "Schepps has done all that we requested of him. He has corroborated the most important parts of Jack Rose's confession. You must not ask me for details."

A month ago the name of Sam Schepps would have been strange in the ears of almost any company aside from a select coterie in the night life of New York. The tragic murder of Herman Rosenthal broke the barrier that separated the two worlds and sent a shaft of daylight upon a group of almost fantastic figures—Jack Rose, "Bridgie" Webber, Harry Vallon, Jack Sullivan, "Dago Frank," "Whitey Jack" Lewis, "Gyp the Blood" and "Leftie Louie."

Now there appears before the footlights an actor whose appearance has been delayed, as though a wait had been arranged to intensify the dramatic effect of the star's entrance. He is Sam Schepps.

The play bills set out by the police under the flaming caption: "Wanted for Murder," were tawdry things which failed utterly in their purpose. The portrait of Schepps they carried were of a slim youth with hair parted in the middle and plastered down. He was described as being so fond of jewelry that he adorned himself too plentifully. He was found at Hot Springs solely because the alias he had assumed, "Sam Franklin," had been revealed by friends and he called for mail in that name.

Schepps is between 5 feet 4 and 5 feet 5 inches in height. He is of sturdy round figure. His face is round and but slightly Jewish in type. He is clean shaven. His eyes are blue and searching(and sparkle behind a pair of round lensed nose glasses. His hair is brown and abundant, but worn at proper length and parted to the side. He may love jewelry—undoubtedly does—but he wears none except the necessary cuff links of plain gold and a plain gold bar pin in his tie. He is alert, polite and soft-spoken.

He makes friends readily, but only seeks out those whose company he will find engaging or for other purposes suiting his occupation. He speaks good English, has a sharp and ready wit, loves poetry and bubbles over with quotations and original phrases. He is a natural school master and almost a preacher, but some of his doctrines are far from orthodox.

This man "wanted for murder," who is not convinced the murder of Rosenthal was not a just punishment for that man's violation of the law breakers' tenets, "Thou shalt not squeal," mentions a man whom he says it is an honor to hold as a friend.

"His life is as sweet and pure as the dream of a child," said Schepps.

"And your own life?" he was asked.

"Is of my own making. I could have ordered it otherwise. I can work. There are lots of things I can do and make a living. But I preferred the easy life, and ——"

You allowed yourself to drift?"

"To drift is to come to the Harbor of Nowhere. The tide drifts only to lonely places."

"Then you did not 'allow yourself to drift?'"

"I am on the rocks, driven there by a fierce storm of human passions. Friends called me into the boat and we were wrecked. But we are together on the rocks and all must aid in fashioning the raft of our deliverance."

Schepps, with a cryptic smile, mused for a while over the position in which he finds himself. Then, in mock regret, se said: "I'll have to go back to real work."

Growing serious again, he went on: "It is a fact that the easy life never comes to a good end. Here am I with the life of the past impossible for me to resume. I must face a new life among strangers, and I was caught unprepared."

"Gyp the Blood!" he cried. "Oh, what a name! And Leftie Louie! And Sam Schepps, the gangster! No alias there, but there they are together—Gyp the Blood, Lefty Louie and Sam Schepps. What a company, oh, my, gentlemen!"

SCHEPPS AND HIS SMILE

Sam Schepps, the Alleged "Paymaster" In Rosenthal Case, Soon to Tell Story



© 1912, by American Press Association.

Schepps was nabbed at Hot Springs, Ark., where he posed as a San Francisco business man and was accepted in church circles. He was brought back to New York by one of District Attorney Whitman's men and will appear before the grand jury.

CONFREES DECIDE ONE BATTLESHIP

Round-the-World Wireless System Provided For

Washington, Aug. 20.—Conferees on the naval appropriation bill agreed to provide for one battleship at a cost not greater than $15,000,000.

The naval bill as agreed to also provides for eight submarines. This year's building program alos will include six torpedo boats, two colliers and one machine ship. It was agreed that the new battleship should not be a super-dreadnought, but a vessel of standard size.

The bill as agreed upon also provides for a round-the-world wireless system by which the navy department could keep in touch with its ships on virtually every part of the globe. A movement to name the new battleship Constitution has been started.

NO FATALITIES IN WRECK

Boston and Maine Train Jumps Track In New Hampshire

Laconia, N. H., Aug. 20.—A wreck of the Boston and Maine local northbound express two miles north of Lakeport is supposed to have been caused either by a spread rail or by a defective wheel on the mail car.

But one person was injured. Harvey Conant, a mail clerk, whose home is in Concord, received slight injuries about his right hip, but he refused to leave his work and remained in the car, sorting over the mail which had been scattered by the shock of the derailment.

Passengers on the train were transported to The Weirs on Lake Winnepesaukee in an excursion steamer and power boats loaned by campers along the shore.

All traffic on the White Mountain division was blocked by the wreck and the track was not cleared until morning.

While rounding a curve between Lakeport and The Weirs the engine and tender leaped from the rails and plunged into the pasture at the left of the roadbed and landed seventy-five feet from the track. The tender was overturned.

There was no panic among the passengers. All the cars remained upright and soon were emptied of their occupants.

REVOLUTION IS SPREADING

Nicaragua Unable to Cope With Conditions at Managua

Washington, Aug. 20.—Revolution is spreading in Nicaragua. Health conditions about Managua, the capital, are distressing, according to state department reports from American Minister Weitzel.

No effort has been made to dispose of the dead from the bombardment of the city. The minister reports 1000 bodies in the fields. Chinandega has been attacked by the rebels and an attack upon Corinto, the principal seaport on the Pacific, is feared.

Telegraphic communication between Managua and Corinto is interrupted.

Mena, the rebel leader, has received large quantities of supplies and shows indications of having financial backing.

Will Return Body

Mexico City, Aug. 20.—The body of Rowan Ayers, the civil engineer murdered by rebels near Morella Michoacan, will be sent to Cincinnati for interment.

Catarrh Cannot be Cured

with LOCAL APPLICATIONS, as they cannot reach the seat of the disease. Catarrh is a blood or constitutional disease, and in order to cure it you must take internal remedies. Hall's Catarrh Cure is taken internally, and acts directly on the blood and mucous surfaces. Hall's Catarrh Cure is not a quack medicine. It was prescribed by one of the best physicians in this country for years and is a regular prescription. It is composed of the best tonics known, combined with the best blood purifiers, acting directly on the mucous surfaces. The perfect combination of the two ingredients is what produces such wonderful results in curing Catarrh. Send for testimonials free.

F. J. CHENEY & CO., Props., Toledo, O.
Sold by Druggists price 75c.
Take Hall's Family Pills for constipation.

Commonwealth of Massachusetts.

Norfolk, ss. Probate Court.

To the devisees, legatees and all other persons interested in the estate of George W. Morton, late of Quincy, in said County, deceased, testate:

Whereas, a petition has been presented to said Court to grant a letter of administration with the will annexed, on the estate of said deceased, not already administered, to Thomas E. Bixby of Quincy without giving a surety on his bond. You are hereby cited to appear at a Probate Court to be held at Dedham in said County of Norfolk, on the fourth day of September A. D. 1912, at ten o'clock in the forenoon, to show cause, if any you have, why the same should not be granted. And said petitioner is hereby directed to give public notice thereof, by publishing this citation once in each week, for three successive weeks, in the Quincy Daily Ledger, a Newspaper published in said Quincy, the last publication to be one day at least before said Court, and by mailing, postpaid, or delivering a copy of this citation to all devisees and legatees named in said will seven days at least before said Court.

Witness, James H. Flint, Esquire, Judge of said Court, this eighth day of August, in the year one thousand nine hundred and twelve.

JOHN D. COBB, Register.
3t-Aug.-13, 20, 27

Commonwealth of Massachusetts.

Norfolk, ss. Probate Court.

To the heirs-at-law, next-of-kin and all other persons interested in the estate of Lydia L. Morton, late of Quincy in said County, deceased:

Whereas, two certain instruments purporting to be the last will and testament—and one codicil—of said deceased have been presented to said Court for Probate, by Thomas E. Bixby of Quincy, who prays that letters testamentary may be issued to him, the executor therein named, without giving a surety on his official bond; You are hereby cited to appear at a Probate Court to be held at Dedham in said County of Norfolk, on the fourth day of September A. D. 1912, at ten o'clock in the forenoon, to show cause, if any you have, why the same should not be granted. And said petitioner is hereby directed to give public notice thereof by publishing this citation once in each week, for three successive weeks, in the Quincy Daily Ledger, a newspaper published in said Quincy, the last publication to be one day at least before said Court, and by mailing, postpaid, or delivering a copy of this citation to all known persons interested in the estate, seven days at least before said Court

Witness, James H. Flint, Esquire, Judge of said Court, this eighth day of August in the year one thousand nine hundred and twelve.

JOHN D. COBB, Register.
3t-Aug.-13, 20, 27

LEWIS N. CURTIS,
PAINTER and GLAZIER.
LEADED STAINED GLASS.
DECORATOR and PAPER HANGER
OLD FURNITURE REFINISHED.
Orchard Place, off Spear Street, Quincy

JAMES F. BURKE
Real Estate and Insurance
AUCTIONEER MORTGAGES
Justice of the Peace Notary Public
Room 4, Savings Bank Building
Tel. 385-3 Jan. 17-tf

A. M. JAMESON
Real Estate and Insurance
OFFICE—RESIDENCE
157 WARREN AVE., COR. WINTHROP AVE
WOLLASTON
Houses and Building Lots for sale.
Houses and Apartments to let.
Tel. 341-2 Quincy. Mar. 9 tf-1p

Quincy Savings Bank

BANK HOURS: Every Business Day except Saturday, 8.30 A. M. to 3 P. M.

SATURDAY—8.30 A. M. to 12 M.

CLARENCE BURGIN,
Treasurer.

PENNIMAN'S
TAXI SERVICE
Taxis and 5 and 7 Passenger Touring Cars for all occasions
C. H. PENNIMAN, Prop.
Agent for Pope-Hartford Cars
Demonstration by Appointment
Phones
Stable 207. Residence 972 W
Dec. 28-tf

CLASSIFIED ADVERTISEMENTS

Advertisements under this head 25 words or less one time 25 cents Three consecutive insertions 50 cents. 6 consecutive insertions 75 cents.

No advertisements taken over the telephone, received by mail or at the office unless accompanied by cash.

LOST

LOST—Ladies' pocket book on Monday on the 11.12 A. M. train from Quincy to Boston. Has initial "M" on it. Please notify 43 Bigelow street, Quincy. 20-3t

FOUND

FOUND—Boston Terrier. Apply to Dr. T. J. Dion, 59 Cross street, West Quincy. 20-3t

FOR SALE

FOR SALE in BRAINTREE—Two family house, 10 rooms, all improvements, 2 open grates, quarter acre land, fruit trees, three poultry houses, runs for 100 hens, 1 minute walk from electric cars, 10 minutes from two R. R. stations; Price $3,750. Wm. H. Teasdale, Room 23 Adams Bldg., Quincy. 20-6t

FOR SALE—America Radiator Co. steam boiler in first-class condition, suitable for large store or small house. 975 square feet of radiating surface, price, $25.00. Mayhurst Kennels, Curtis street, North Weymouth. 14-6t

WANTED

NURSE GIRL wanted to care for two children, 2 and 6 years of age. Must be experienced and of pleasant disposition. $5. weekly and a good home near Quincy centre. Apply in writing stating experience. Address letter "Nurse Girl, Ledger Office." 20-tf

WANTED—Board and Room for three gentlemen; state price. Address "A. N.," this office. 19—2t

WANTED—Man or woman in each community to act as our representative in a clean bona fide business, selling our high grade hosiery, underwear, and knitted neckwear, direct to consumers. With our co-operation, a good income is assured without interference with your regular occupation. Send at once for full plans and particulars. Ideal Supply Co., 593 Broadway, N. Y. City. 20-1t

WANTED—General outside work around the house or stable by young man; strong and willing. Elmer Nelson, 8 Nelson street, West Quincy. 19-3t

WANTED—Situation by a young Finnish girl in a good American family, three or four. Apply or write to Mrs. Theresia Lillback, 457 Granite street, Quincy: 17-3t

WANTED—Experienced waitress. Apply immediately at Thompson's Cafe, Quincy Square. 17-6t

WANTED—Would like to leave beautiful new upright piano with responsible party. Prefer private family who might consider buying later on if satisfactory, low price, easy terms. Write box A, Ledger Office. Aug. 17-6t

WANTED—By a lady, room and board or room in Wollaston, on or near Elm avenue. Address S, 121 Marlboro street, Wollaston. 17-6t P 1w

The Name MIRKIN
Means maker and repairer of all kinds of Furniture, Mattresses, and Cushions. Best work with guarantee; low prices.
M. MIRKIN, Upholsterer
67 Washington Street
Next to the Y. M. C. A. Building,
Quincy, Mass. Tel. Con.
Aug. 10-1m

The National Granite Bank
located at Quincy, in the State of Massachusetts is closing its affairs. All note holders and other creditors of the association are therefore hereby notified to present the notes and other claims for payment.
R. F. CLAFLIN,
Cashier.
Jy 9—S 18

HERBERT A. HAYDEN
Piano Tuner
Office at C. F. Pettengill's, 1391 Hancock street, Quincy.
Residence, 78 Cleverly Court, Quincy Point
Mass. Tel. Quincy. 1153 M Nov. 3-tf

INSURANCE
Fire, Liability and Automobile
Strongest Companies. Lowest Rates
Liberal treatment in case of loss.
H. L. KINCAIDE & CO.

TO LET

TO LET—One large furnished room also small room. Apply 26 School street, Quincy. 20-6t

TO LET—Tenement of 6 rooms on Cottage avenue, with improvement; adults. Apply at 1173 Hancock street or phone Quincy 451-3.

TO LET—Tenement of 5 rooms, all modern conveniences, new house, rent $16. Apply at 56 Liberty square. 17-6t

TO LET—Two very pleasant rooms with first class table board, to refined people only. Every modern improvement. 18 Washington street, corner Coddington. 17-tf

TO LET—48 Revere road, two connecting rooms with small room adjoining for light housekeeping. Also medium rooms $3.50 and $2.00, with bath. 17-3t

TO LET—Opposite Adams Academy, Quincy Center. A house with all improvements. F. M. Taylor, 527 Main street, South Weymouth, Tel. Weymouth 263 W. 7-tf

TO LET—6 rooms and bath, upper flat. All improvements, $21. Glendale road. Quincy. Nice new half houses opposite new brick school in East Braintree, 5 rooms and W. C. $15. High and dry, select neighborhood, near steam, trolley and shipyard. H. F. McIntire, Greenleaf Block. Tel. 7-tf

TO LET—A large newly furnished front room with use of bath; close to Quincy Square. Apply at 1187 Hancock street. Aug. 1-tf.

TO LET—Homestead estate of the late Joseph F. Berry, 1642 Hancock street. House of nine rooms with modern conveniences and a large stable. George H. Brown, Trustee, 22 Adams Building, Quincy, or 431 Tremont Building, Boston. 1-tf

TO LET—40 Park Lane, 6 rooms with latest improvements. Best residental section in Quincy. 6 minutes walk from Square, 2 minutes from sea shore. Apply on premises or D. J. Holmes, Builder, 22 Berkely street, Tel. 349-M. 10-tf

TO LET—New 2-family house, 6 rooms each, all improvements, best locality. Apply 87 Merrymount road, Quincy. 8-tf

TO LET
Ground Floor—Granite street, near City Square, 22x55 feet. Also the floor above it. Splendid light—excellent opportunity.
Hancock Building—City Square Offices—large or small—front or back.
Tenement—22A Granite street, near City Square, Quincy, 4 rooms and bath, $10 a month in advance.
Lodging Rooms—Furnished or unfurnished. Durgin-Merrill Block, City Square.
Office—Hancock Chambers, 16x18 feet, one flight up, very low rent.
City Square Hall, Office or Shop—Hancock Chambers, 2 flights up, 28x43 feet and 26 feet high. Splendid light, low rent
GREENLEAF BLOCK
(Recently Hotel Greenleaf)
Cor. Hancock and Granite Streets
CITY SQUARE, QUINCY
(Best Location in City)
Transient Rooms—Well furnished and with care, one or two flights up, $1 a day.
Street Floor Stores—Two—16x20 feet with 4 large windows and 10x60 feet with fine light and air.
Desk Room—Street floor, right in the rear of main entrance, good light and air, $5 up a month.
Offices—Only one flight up, large or small, front or back, and at reasonable prices.
Furnished Rooms—With care, steam heat, and detached bath with hot and cold water. $1.75 to $7 per week.
Quincy Real Estate Trust,
(Ask for Mr. Kribs.)
Greenleaf Block, Quincy.

M. T. SULLIVAN
Real Estate Insurance
Auctioneer Care of Property
Justice of the Peace
Room 3 Durgin & Merrill Block,
QUINCY

A GOOD TIME
for you to think about having your
FURNITURE REPAIRING
done is in your vacation time
—AT—
HOLMES & HALL
GENERAL UTILITY HOSPITAL
96 Washington St., Quincy
TELEPHONE 974 W

EXTRACT FROM
PATCH'S ALMANAC

About this time it is advisable for the householder to fill his coal bins, against the cold blasts of winter.

C. PATCH & SON, Inc
1422 Hancock Street

Quincy Daily Ledger

THE WEATHER.

Forecast for Boston and vicinity—Wednesday unsettled, but probably fair. Thursday fair with light variable winds.

TOMORROW'S ALMANAC.

Sun rises	4.58
Sun sets	6.37
Length of day	13.39
Moon sets	11.31 P. M.
High water, A. M.	6.15
High water, P. M.	6.30

Days decrease 1 hour 38 minutes.

Last Quarter, Aug. 5,	11.18 P. M.
New Moon, Aug. 12,	2.58 P. M.
First Quarter, Aug. 19,	11.57 A. M.
Full Moon, Aug. 27,	2.59 P. M.

QUINCY NOON TEMPERATURES.

At 12 M. today	72 degrees
August 20, 1911,	76 degrees
August 20, 1910,	75 degrees
Noon Maximum, 14 years	98
Noon Minimum, 14 years	87

BRIEFS

Miss Ethel Blair of Hancock street is at Hampton beach.

Eben W. Sheppard the well known coal dealer is on a trip to the White Mountains.

Miss Anna Shea of Conant street has returned from a visit to friends in Weymouth.

H. H. Hill and Dr. H. A. Jones are on a weeks cruising trip along the cape in Dr. Jones yacht.

George Jelatis, manager of the Auditorium Theatre, is at Lewiston, Maine, enjoying his annual vacation.

James Dillon driver of the auto chemical engine and his sister Miss Mary Dillon have gone to Vermont to visit their brother John.

Miss Grace Barry of the claim department office of the street railway on Hancock street is spending her vacation at Hampton beach.

Miss Margaret Farrell of the Tax Collector's office is having her vacation. She is registered at one of the hotels at Hampton beach.

Mrs. Joseph Gardner, Miss Mabel Tanner, formerly of Quincy, but now of Ruthesford, N. J., is the guest of Mrs. Walter Fitts of Braintree.

Charles H. Penniman who has been on a weeks automobile trip with Mr. and Mrs. Franklin Curtis and Miss Alice Curtis to the White Mountains returned with his party Sunday evening.

Joseph Ferrazzi, the ten year old son of William Ferrazzi of Quarry street extension, fell 20 feet from an apple tree Saturday and landed on a dead bough, which injured the boy's face. He was treated by Dr. John T. Reynolds.

READ LEDGER ADVS.

IRIS TROPHY EXHIBITED

The Cup Won at Lynn in F. F. Crane's Window

The prize cup won recently by the Iris, which was successful in the race between Lynn and Marblehead, is on exhibition in the window of the office of Frank F. Crane, the owner of the boat on Temple street. The cup stands about 18 inches high and has inscribed on it "Inter-club Squadron run, 1912, Auspices of Lynn Yacht club, won by Iris."

Mr. Crane, although highly pleased that his boat was the winner, disclains to take any credit for the victory, but attributes its success to ex-commodore Eben Sheppard of the Quincy Yacht club and his son Joel who sailed the craft to victory.

BRIEFS

Miss Mae Curley of Dorchester is the guest of Mrs. Winifred Kittredge of South street.

H. K. Bush, of Barre, the eastern manager of The Reporter of Chicago is in town for a few days.

George Austin of Washington street is in Barrington, R. I. the guest of his sister, Mrs. Bertha Bowser.

Cyril Wrigley is at the National Shawmut Bank Camp, Silver Lake, N. H., for two weeks' vacation.

Mr. and Mrs. J. T. Parker nee Miss Belle McEachern, Mattapan are spending a few days in Quincy guests of Mr. and Mrs. Bird of Gay street.

Thomas B. Davenport of Pettingill's jewelry store is at Lake Sebeg, Me., on his yearly fishing trip. If there is one thing in which Tom excells it is in fishing.

The Committee of the Board of Trade on the trip to New London to attend the Atlantic Deeper Waterways Convention has forwarded a program of the trip to the members. It is expected that a large party from Quincy will attend.

Mr. and Mrs. George Abele of Goffe street, Miss Florence M. Howe, Miss Marion Howe and Miss Claudie Wilson of Bigelow street the Quincy party which has been at the Mayo cottage at Provincetown this month are expected back next Monday.

James E. Starbuck, of St. Louis, Mo., has joined his family, who are summering in this city. Mr. and Mrs. Starbuck and daughters, Misses Amy and Catherine and Miss Kate Starbuck, Mr. Starbuck's sister return to St. Louis the first of September.

Use Our Storage Warehouse
The men who handle our New Furniture must do it RIGHT. They'll handle yours if you
LET KINCAIDE MOVE YOU
Anywhere, anytime you say. Piano Moving. Charges reasonable. Write, Call, Tel. Quincy 1200.
HENRY L. KINCAIDE & CO.

POOR FOLKS HAD OUTING

Enjoyed Auto Rides and Other Pleasures Provided

BY THOUGHTFUL CITIZENS

The hundred or more poor children and poor women who were given an automobile outing Monday had a grand good time. The party was given under the direction of Chester I. Campbell, secretary of the Massachusetts Automobile association, and he was assisted by a committee composed of Arthur N. Dodge, and Charles E. Decker, and a committee from some of the charitable organiations. The Associated charities also had assistants under the charge of Mrs. Marsh who looked after the aged women in the party, many of whom had the first ride of their lives in a buz wagon. One of the party was Mrs. Ellen Cluse, widow of John Cluse who has been an inmate of the Quincy Home for thirty years. She is also the oldest woman at the home.

The party made its headquarters at the Elm Lawn and Massapoag groves and they were taken about the lakes and town in the automobiles. Later a lunch that had been provided was served in the grove. There was also a series of sports for the children swinging, and boating. The party left for home in the early afternoon arriving in Quincy shortly before 5 o'clock, tired but happy.

VACATION CLASSES.

The exhibition of the work of the vacation classes was held in the Quincy Women's Clubhouse Friday afternoon, Aug. 16, from 2 to 5 o'clock. More than three hundred attended and expressions of praise and satisfaction were heard on all sides.

From 3 to 4 o'clock there was an exhibition of physical training under the direction of Miss Laura West, whch was pretty as well as instructive.

In the reception hall at the right of the entrance, specimens of the girls' handiwork were arranged on three large tables which were continually surrounded by admiring friends. The judges were Mrs. Herbert J. Gurney, Mrs. Charles R. Safford and Mrs. John D. Mackay. Their task was far from an easy one because of the uniform excellence of the work, however, three prize winners in each division were selected and a long list of names for honorable mention.

From 4 to 5 crackers and punch were served by Miss Sheahan and Mrs. Sanborn assisted by the older girls. Thus ended one of the pleasantest and most successful terms of the vacation work under the direction of the education committee.

The following are the prize winners in the three divisions:—First division—Esther Asklund 1st, Beatrice Costello 2nd, Mabel Jilbert 3rd.

Second division—Esther Miller 1st, Elizabeth Savage 2nd, Sadie Barrett 3rd.

Third division—Innis Narsten 1st, Beatrice Deasy 2nd, Pauline Carter 3rd.

Honorable mention—Clara Warshaw, Violet Smith, Constance Ford, Dorothy England, Edna Jacobson, Hester Harkins, Lillian Boettcher, Alice Lindholm, Mildred Stoddard, Agnes Laffan, Edna Wright, Isabella Rogers, Frances Sherman, Bertha Kenerie, Dorothy Ferguson.

The sewing and embroidery were in charge of Miss Georgiana Waldron and Mrs. John Christiansen, to whom the committee wish to extend hearty thanks for faithful service.

MARRIAGES

FINDLEY—HUNT—In Boston, August 17, by Rev. Fr. John H. Cabot, Mr. Robert H. Findley to Miss Madora C. Hunt, both of Wollaston.

DEATHS

TARBOX—In Quincy, August 19, Miss Cora F. Tarbox in her 49th year. Funeral services at late home 1632 Hancock street, Thursday, August 22d at 2 P. M. Relatives and friends are invited to attend. 20-2t

Established 1870 Telephone
JOHN HALL
FUNERAL DIRECTOR
Carriage and Ambulance Service
1485 Hancock Street, Quincy, Mass

EDWARD D. BARRETT
Undertaker and Embalmer
Successor to W. E. BROWN
27 Revere Road, Quincy, Mass.
Telephone 416 Quincy. May 28-3mos

WRECK VICTIMS IMPROVING

Bessie Drinkwater at Her Home Blanche Still at Hospital

Miss Blanche Drinkwater, of Braintree, the young woman who sustained a broken pelvis and other injuries in the South Boston train wreck, is still at the Relief Station, Boston, and reports from there say she is getting along well and showing much improvement.

Her sister, Miss Bessie Drinkwater was removed to her home in Braintree last week and her condition has been reported as much improved.

BRIEFS

Mrs. Thomas Lincoln of Washington street is at Lake Winnepesaukee, N. H.

Ernest Anderson of Brighton is visiting Michael Heenan of Hancock street.

James N. Murray of Charlestown is visiting his uncle, Joseph F. Murray of Granite street.

Miss Margaret Sharples of Independence avenue has gone to Old Orchard, Maine, for two weeks.

Miss Mary Finn of Wossen avenue has returned from a two weeks' stay at Manchester, New Hampshire.

Mr. and Mrs. Harry Terhune of Dorchester have moved into their new bungalow on Fenno street.

Miss Ruth Dailey of Roxbury is spending a few days with Miss Agnes Tracey of Washington street.

George MacKenzie of Upland road has returned from a delightful trip to different towns in Nova Scotia.

Little Miss Elizabeth Albee of Highland avenue has gone to Castine, Me., to visit her grandmother Mrs. Charles F. Bates at her summer home.

Mrs. Ernest Branch of Putnam street who is spending the month of August in Camdem, Mainen is remembering her friends with pretty postcards.

Miss Mame Longshore and Miss Eleanor Longshore of Philadelphia came on Monday to be guests of Mrs. George G. Roberts of Lincoln avenue for a week.

Mr. and Mrs. James B. Geddes and Miss Mildred E. Geddes of Standish avenue returned Monday from a weeks sojourn at The Elms, Silver Lake, Wilmington.

Miss M. Lizzie Furnald of Washington street is enjoying a vacation. She was at Portsmouth, N. H., over the week end, leaving Monday afternoon for York Beach.

Arthur E. Sawyer of Hancock street Wollaston and Charles Murphy of Fayette street, Wollaston are enjoying a two weeks vacation at the Brant Rock house, Brant Rock.

Miss Carrie J. Crane of South street, left Monday for a visit to Rev. and Mrs. Walter Hopkins of Gloversville, N. Y. Mrs. Hopkins was Miss Theo Crane of this city.

Rev. and Mrs. Robert Sanborn Pinkham nee Litch of Gardiner, Maine are receiving congratulations upon the birth of a son born August 14th who has been named John Gardiner Pinkham.

Carl Sherburne of Detroit, Mich., who is in the electric automobile business in that city arrived here Monday where he will enjoy avacation with his parents Mr. and Mrs. Charles H. Sherburne of South street.

Mr. and Mrs. William Withington Gallagher of Maple street, Braintree, are receiving congratulations upon the birth of a son born August 18th, their other child is a daughter and the advent of a son is most pleasing. The maternal grandparents Mr. and Mrs. Charles F. Bates of Winthrop avenue are also receiving congratulations as he is the first grandson, there being seven granddaughters. The baby has been named William Withington Gallagher, Jr.

F. WRIGLEY
Teacher of Music
1 Adams Street, Quincy
Resumes Sept. 1st. Aug. 20-1m

LEE'S INN, Squantum
15th season for the famous DINNERS
Fish--Chicken--Broiled "Live"
a la carte
Phone, Quincy 1643 W
Leave Electrics at Boardwalk, 5 cent fare from any part of Quincy; ask for transfer. July 23-2mos

EIGHT HOUR LAW ON PUBLIC WORK

Passed This Year Applies to Quincy Operations

ACCEPTED PREVIOUS LAWS

Boston labor union officials through a letter from Chief Whitney of the State Police, learned that the provisions of the Eight-Hour law of Massachusetts, passed this year, regarding public work, cannot be held to apply to any city or town that has not previously accepted some of the previous Eight-Hour law provisions.

Chief Whitney, who has been investigating violations of the Eight-Hour law reported by labor unions, states in his note to the labor officials that Attorney General James M. Swift had given him an opinion on the provisions of that law.

"From this opinion," Chief Whitney says, "it is evident that the provisions of Chapter 494, Acts of 1911, do not apply to cities and towns which have not duly accepted the provisions of Section 20, Chapter 106, of the Revised Laws, or of Section 42, Chapter 514, Acts of 1909.

"From our findings many of the cities and towns have not accepted the provisions of either of the statues referred to."

In a copy of Attorney General Swift's letter, which General Whitney inclosed in his note, the Attorney General reviews the matter at length. He answers General Whitney's question as to whether the law applies to cities and towns which have not accepted the provisions of the acts mentioned by saying:

"In my opinion this inquiry must be answered in the negative.

"In Chapter 494 of the Acts of 1911, in which the word 'permit' was added to the previous provisions of the Act of 1909, it was also provided that the act shall apply to cities and towns which have accepted the provisions of said Section 20 of Chapter 106 of the Revised Laws, or of Chapter 514 of the Acts of 1909.

"It appears clear that in order to have Chapter 494 of the Acts of 1911 in force in any city or town, it must appear that such city or town, has accepted either the provisions of Section 20 of Chapter 106 of the Revised Laws, or Section 42 of Chapter 514 of the Acts of 1909.

"The earlier provisions of law were less stringent than the more recent legislation herein before cited, and it appears to me to have been the intent of the Legislature, when it made the law more drastic and added the recent provisions to the general law making eight hours a legal day's work, to require cities and towns to accept the provisions of these more recent enactments.

"As this is a penal statute, and so must be strictly construed, I am of the opinion that the act in question is not in force in such cities and towns as are covered by your inquiry."

Quincy has accepted previous provisions of eight hour law.

PLUMBERS ANNIVERSARY

Members of Local Union Have a Good Time on Their Third

The third anniversary of local 238, United Association of Plumbers and Steam fitters, was held in Protection hall Monday evening and was largely attended. The Association showed a membership of 56, as against 28 three years ago.

The affair was a decided success, and a fine musical program was furnished by members. A Dutch supper was served at the close of the entertainment and the gathering dispersed shortly before midnight.

Piano selections were given by Harry Bale, while Robert McFarland entertained with his violin.

Songs were rendered by Jas. Bruce, William Sheriff, Thomas Lynn, William Mead, Neil McPhail, Reinhardt Schriver, James Cunningham and John McMane.

The committee in charge was Thomas McCarthy, James Lyons, James Landees, James Bruce, John McGregor, Andrew Kehbe and Robert Kennerberg.

(ADVERTISE.)

Confidence

Is the basis of our prosperity as a nation. When people lose confidence, panic results. Confidence is an article of commerce—begets confidence in the one who sells it.

Now when people come into our store, they come in with that air of assured satisfaction—they know they will get full value for their money; they feel sure of getting proper attention as far as the quality of our goods go. They know we carry a complete stock of the Best in Shoes, Men's Furnishings. Men and Youth's clothing and the

AMERICAN LADY SHOE FOR WOMEN
RALSTON SHOES INTERWOVEN HOSE
SEALPACKERCHIEF HANDKERCHIEFS
LAMSON HATS E. & W. SHIRTS

Just come in without that feeling that you will put us to any trouble for your visit we will record as an honor.

GEORGE W. JONES
1 Granite St., "Just Around the Corner" Quincy
Aug. 19-3t-o-1w

There Are Just as Many Different Kinds of Rice as There Are Different Kinds of People

Some good, some bad, some indifferent good, and some indifferent bad.

The people we cater to demand the best rice in the country, and we realize it is up to us to provide it. Our rice is clean and fancy and one of the most wholesome foods in the market. It is dainty for desserts and satisfies the appetite as well as being economical.

Best Carolina Rice, whole and clean 3 lbs 25c
Broken Rice, excellent for soups 4 lbs 25c

R. E. FOY & CO.
Aug. 19-2t

FINE QUESTION TO SETTLE

Regarding Right of Woman's Name on Ballot

LANGTRY IN DOUBT

The filing of papers by Miss Ellen Hayes of Wellesley College as the Socialist nominee for Secretary of State has raised the question whether her name may be legally presented to the voters of the Commonwealth.

The election commissioners of Suffolk county have received her nomination papers along with those of the other nominees. Now the question goes up to the State House whether her name may legally be placed on the official ballot.

It is acknowledged that she has not the right to vote for a candidate for the office. Hence the question: May she herself be legally a candidate for such office?

Secretary of State Langtry, to whom nomination papers go for certification, is in doubt about it.

"My impression is," said Mr. Langtry "that under the State constitution the government of the Commonwealth is placed in the hands of its male citizens. If that is so, no woman could hold office except on school committees, in which case an exception is expressly made. There are probably more women than men in the employ of the State. But that is in clerical work, and not in administrative matters.

"On the other hand, I am not at all sure that a woman is barred from holding office, even though she is from the franchise. The one is not a necessary consequence of the other." Very likely a woman may have the right to hold office, unless words can be found in the constitution expressly forbidding it, or expressly limiting the right to men. After all, it is not a matter of immediate importance, because there is so little likelihood of the present woman candidates being elected."

The suffragists themselves point to Part 1. Article 9 of the constitution of this State which declares:

"All elections ought to be free and all the inhabitants of this Commonwealth, having such qualifications as they shall establish by their frame of government, have an equal right to elect officers, and to be elected, for public employments."

QUIET WEDDING IN BOSTON

Of Wollaston Couple Who Came Back to the Club Dance

Miss Madora C. Hunt of 117 Upland road was quietly married Saturday evening to Robert H. Findlay of 79 Trafford street. The wedding took place in Boston, the officiating clergyman being Rev. John H. Cabot. After the ceremony, the newly married couple went to the Wollaston Yacht club to enjoy the evening, but some one had telephoned from Boston in the interim about their quiet wedding and both Mr. and Mrs. Findlay were taken by surprise with a reception, when they entered the clubhouse.

TIGERS CLAIM VICTORY.

The Tigers deny that they were defeated by the Wadsworth team by a score of 6 to 5 Saturday.

Peter J. Creedon, captain of the Tigers writes the Ledger: "The Tiger A. C. of Atlantic played with the Wadsworth A. C. and won by a score of 5 to 4. We are between 14 and 15 years old an dhave won 15 out of 19 games played, and we do not like to have our record spoiled when not beaten. As they are a much older team they are jealous because we beat them as can be proved by the leading citizens of Atlantic who witnessed the game."

Mr. and Mrs. Charles H. Sherburne of South street returned Monday from a delightful visit to Bournedale, on the Cape where they were guests of Mrs. Helen Burgess. They made the return trip by automobile with George Starbuck.

PATENTS
PROCURED AND DEFENDED. Send model, drawing or photo. for expert search and free report. Free advice, how to obtain patents, trade marks, copyrights, etc., IN ALL COUNTRIES.
Business direct with Washington saves time, money and often the patent.
Patent and Infringement Practice Exclusively.
Write or come to us at
710 Eighth Street, near United States Patent Office.
WASHINGTON, D. C.
G.A.SNOW & CO.

THE QUINCY DAILY LEDGER

LARGEST **GUARANTEED** CIRCULATION IN THE CITY

Vol. 27 No. 196 QUINCY, MASS., WEDNESDAY EVENING, AUGUST 21, 1912 PRICE TWO CENTS

HARPOON READY TO DEFEND TITLE IN QUINCY CUP RACES

Marine Battle for Coveted Trophy Fought Out in Local Waters Next Week

Arrangements Now Complete for the Much Heralded Contest

Circulars announcing the arrangements for the Quincy Yacht club Challenge cup races next week were issued by the club this morning. The races will commence Monday morning and continue each day until one of the yachts has won three races when the series will end.

All of the races will be held in the morning. On Monday the preparatory gun will be fired at 9.30, at which time a blue flag will be hoisted from the judges boat. At the same time the course flag will be displayed. Five minutes later a warning gun will be fired and a red flag hoisted and five minutes later the starting gun will be fired and a white flag hoisted. The displaying of the flags is so that the yachts may get the signals in case the gun should miss fire.

The time limit for the races is 3 1-2 hours and protests must be made in writing within thirty minutes after finishing.

The preparatory gun for Tuesday's race will also be at 9.30. Wednesday at 10, Thursday at 10.30, Friday at 11 and Saturday at 11.30. The courses of the Quincy Yacht club are as follows:

COURSES.

No. 1.—Start off Great Hill, passing between Judges' Boat and Flag Mark, leaving Flag Mark to Starboard; to Q. Y. C. Flag Mark off Strawberry Hill, leaving it to Starboard; to Flag Mark at Starting Line, leaving it to Starboard; to Q. Y. C. flag mark off Strawberry Hill, leaving it to Starboard, to and across Finishing Line. Pass to Northward of Pig Rocks Beacon and Sheep Island. Distance 12 miles.

Wind, East or West.

No. 2.—Start off Great Hill, passing between Judges' Boat and Flag Mark, leaving it to Starboard; to Red Spar Buoy No. 4 off West End of Long Island, leaving it to Port; to Flag Mark at Starting Line, leaving it to Starboard; to Red Spar Buoy No. 4 off West End of Long Island, leaving it to Port, to and across Finishing Line. Distance 10 1-3 miles.

Wind, Northwest or South east.

No. 3.—Start off Racoon Island, passing between Judges' Boat and Flag Mark, leaving Flag Mark to Starboard; to Q. Y. C. Flag Mark off Boston Yacht club, leaving it to Port; to Flag Mark at Starting Line, leaving it to Starboard; to Q. Y. C. Flag Mark off Boston Yacht club, leaving it to Port, to and across Finishing Line. Distance 12 miles.

Wind, Northeast or Southwest.

No. 4.—Start off Pig Rock's Beacon, passing between Judges' Boat and Flag Mark, leaving Flag Mark to Starboard and Harry's Rock Red Spar Buoy to Port; to Q. Y. C. Flag Mark off Government Wharf, leaving it to Starboard; to Q. Y. C. Flag Mark South

(Continued on Page Two.)

CARPETS
Oriental Domestic RUGS
Floor Coverings
OF EVERY DESCRIPTION
At Lowest Possible Prices
John H. Pray & Sons Co.
Established 1843
646-658 Washington St, Opposite Boylston St.
All Goods will be Delivered Free at Residences in Quincy
REPRESENTED IN QUINCY BY
Messrs. OTHO A. HAYWARD and WALTER J. WELLINGTON.

A Cracker So Widely Imitated Must Be Good

Equal Lunch Crackers—The King of all. You no doubt are familiar with this dainty product that is baked in a most sanitary way—a treat to the taste and nourishment to the body.

No damp, tasteless cracker, but fresh, tempting and wholesome.

Equal Lunch Crackers 3 lbs 25c

The Cookies That Taste Best With Iced Tea

The cleverest combinations of baking ingredients ever evolved by master bakers.

Tempting in appearance, fragrant with oven aroma and irresistable in flavor, they are the most acceptable tidbits to serve with summer beverages.

Kennedy's
Baronets
Social Teas
Arrow Roots
} 3 pkgs 25c

R. E. FOY & CO.
Quincy Adams
Aug. 21-2t

WARD THREE FINAL EVENTS

Pulled Off at the Playgrounds Tuesday Afternoon

GIRLS PLAY FOOTBALL

Despite the wet weather of Tuesday afternoon a fairly large number of youthful athletes turned out for the final events in the Ward Three playground series.

The Ward Three girls defeated the Ward Four girls in an exciting game of "Soccer" football at the West Quincy grounds in the forenoon by a score of 5 to 2.

The summary of the afternoon events follows:

Boys—Hopping race, 50 yards, under 10 years, first, Al Della Chiesa, second, J. Kelly, third, P. Taylor, fourth M. Kerr. 10, 11 and 12 years, first, P. Perkins, second, E. Barry, third, L. Curtin; fourth A. Frontella. 13, 14 and 15 years, first, E. Johnson, second W. Cummings; third, J. Robertson; fourth T. McIntire.

Backward race—under 10 years, first, A. Della Chiesa; second, J. Kelly; third, P. Taylor; fourth, M. Kerr. 10, 11 and 12 years, first, P. Jenkins; second E. Barry; third, L. Curtin; fourth, E. Gillis. 13, 14 and 15 years, first a tie between T. McIntire and W. Cummings; third, J. Robertson.

Throwing five pound stone for distance, 10, 11 and 12 years, first P. Jenkins, 31 feet, 5 inches; second L. Curtis; third, E. Barry; fourth, E. Gillis. 13, 14 and 15 years old, first, J. Finlayson, 36 feet, 7 inches; second, E. Johnson; third, T. McIntire; fourth, J. Magee.

Girls events—Backward race, under 10 years, first, Effie Mattson; second, Celia Cremmins; third, Lillian Beaton; forth, Olive Morris. 10, 11 and 12 years, first, Lillian O'Brien; second, Myrtle Osborne; third, Lizzie Cremmins; fourth, Mary Berluchi. 13, 14 and 15 years old, first Rachel Osborne and Ellen Mattson a tie; third, Ethel Littlewood; fourth, Esther Littlewood.

Hopping race, under 10 years, first Lillian Beaton; second, Celia Cremmins; third, Effie Mattson; fourth, Gertrude Osborne. 10, 11 and 12 years, first, Myrtle Osborne; second, Eleanor Hayden; third, a tie between Angella Holland, Theresa Zacchini and Mary Berluchi. 13, 14 and 15 years, first tie, between Rachel Osborne and Irene Goodoak; third, Elizabeth Cremmins; fourth Ellen Mattson.

The boys of the various wards are planning for a big aquatic meet to be held at the Ward Two bath-house next Monday morning. Several short distance swims will be on the program for the younger fellows as well as special events, such as the dive for distance, under-water swim back-ward swim and others. The older boys will have a 300 yard swim as well as other events. No prizes will be given and no special entry will need to be made by the boys and it is expected that about 100 will take part.

WEDDING BELLS.

Invitations have been issued by Mr. and Mrs. William Parker Gould of Wollaston, for the marriage of their daughter, Miss Marjorie Seelye Gould, to Theodore Thomas Penley, to take place on the evening of Saturday, September 7, at the home of the bride's parents. Mr. Penley, who is receiving teller of the New England National Bank in Boston, is the son of Mrs. Clara A. Penley of Wollaston.

SHIFTING SANDS.

The Metropolitan police at Nantasket Beach have set out a life line on a bar opposite the State bath house, where the sand has been piling up this summer because of a lack of easterly storms. The bar, is now two feet high and runs along parallel to the shore for about 700 or 800 feet. It is seven years since it made its last appearance. It is formed by the tides and then washed in and distributed over the beach by easterly storms.

☞Furniture and Piano moving done right and reasonable by Kincaide & Co. 15 M. W. F. tf

SQUANTUMITES SOCIALLY BUSY

Miss Adams Remembered on Her 20th Birthday

OTHER ACTIVITIES

Fully one hundred invitations have been accepted to the whist party to be given by the Squantum Women's Club at the Squantum Inn tonight. Whist will be played from 7.45 to 10.00 then dancing will be enjoyed from 10.00 to 12.00. The following ladies have worked hard to make this affair a great success: Mrs. Perley Bostwick, chairman, Mrs. John R. Nelson, Mrs. Sturgis Wood, Mrs. Charles Bostwick and Mrs. Joseph Duff. Music for dancing will be furnished by the Postal Clerks.

Miss Blanche Adams entertained forty of her friends at the Harper bungalow Bayside road, Saturday evening in honor of her twentieth birthday. She was presented with a beautiful diamond ring by Mr. Girardin of Chicago, the ring being a gift from her mother Mrs. Mary Adams. There were many other handsome gifts displayed. The living room was decorated with golden rod and golden glow yellow being the color scheme. During luncheon a huge birthday cake was brought in and placed in the center of the table, then all lights were extinguished with the exception of the twenty candles that were aglow on the cake. Miss Adams cut the cake and Miss Gorham received the piece that held a gold ring. Dancing was enjoyed until midnight. Guests were present from Chicago, New York, Readville, Hyde Park and Boston.

Mrs. James Foster entertained as week end guests Miss Ethel Baird, Maplewood and Miss Mildred Glidden Cambridge.

Miss Hazel Lovejoy, Hamden street who is enjoying a two weeks vacation is spending part of it with friends in Medford.

Miss L. Marsh, Cambridge who has been visiting Mrs. Sturgis Wood has returned home.

Mr. and Mrs. Bert Morse of Philadelphia formerly of Dorchester and Squantum are renewing old acquaintances. They are stopping at the home of Hiram Morse, Bellevue road, manager of the Hotel Brewster.

Miss Margurite Grady of Manchester, N. H. is visiting her sister Mrs. Gustav Wunderlich, Bellevue road.

TO BURN MORTGAGE.

The Fairbanks Family Association will burn the mortgage on the old homestead at Dedham on Thursday, at 1.30 P. M. Members of the Daughters of the Revolution and other patriotic organizations will be welcome.

☞PRATT'S BREAD—try it with a bowl of milk and blueberries. All grocers.

RAFFERTY A SUICIDE

Former Quincy Man Ends His Life with Pistol

HAD BEEN DESPONDENT

A dispatch from Morrisville, Vt., reports the suicide Tuesday of James Rafferty formerly of Quincy a granite cutter, by shooting himself in his room at the boarding house of Mrs. Anne B. Aulac. He had been despondent for some time. When he did not come down to breakfast Tuesday morning his room was entered and he was found dead. Nearby was a letter addressed to his brother Terrence Rafferty of this city. The letter read:

"Dear Brother—When you get this letter I shall be dead. I want you to come for my body and take it to Quincy."

James Rafferty was born in Ireland but has been in this country for about 20 years. He was a stone cutter by trade and was employed in Quincy for a time. He left Quincy a number of years ago going first to Montpelier, Vt., then to Hardwick, Vt., and later to Morrisville, Vt.

Word was sent to his brother in Quincy Tuesday and he left immediately to bring the body home.

HANCOCK BUST FOR THE STATE

To be Presented by the Sons of the Revolution

The United States Senate has concurred in a resolution passed by the house to permit Herman Walthauser of Boston to take a plaster cast of the head of the John Hancock statue at the Senate wing of the Capitol. This is for the bust of John Hancock which the Sons of the Revolution of Massachusetts propose to present to the state. The statue of John Hancock at the Capitol is the only one in existence.

John Hancock was born in Quincy, married Dorothy Quincy and was one of the signers of the Declaration of Independence. He was one of the foremost patriots of the Revolutionary period. His fortune and life were risked for the freedom of the colonies and England put a big price upon his head.

F. WRIGLEY
Teacher of Music
1 Adams Street, Quincy
Resumes Sept. 1st. Aug. 20-1m

Large REWARD OFFERED

Untrue Story Circulated about Quincy Market

To the person who gives us information and proof of the party who started the story stating that N. H. Savage has been installed as a keeper in the Quincy Market. We wish to state publicly that this is untrue. Mr. Savage has just accepted a position as our manager.

QUINCY MARKET
J. W. LASANTI, Prop.
Aug. 2t-1t

MOVING PICTURE SHOWS WITH DANCE HALLS MUST OBEY LAW

Reform Wave Inaugurated by Mayor which will be Far Reaching in its Effects

Acting Mayor Notifies Police of Certain Laws

The wave of reformation which was inaugurated in Quincy, Monday by Mayor Stone, when he gave orders to keep the streets and sidewalks clear of loafers and to enforce the curfew law was extended this morning when he gave orders to the police department to have an eye on the numerous dance halls and moving picture shows in the city to see that the law relative to the presence of minors at these resorts after 6 o'clock is enforced.

Under Chapter 532 of the acts of 1910 children under 14 years of age shall not be permitted to attend moving picture shows after 6 o'clock unless accompanied by someone over 21 years of age. The provisions of Chapter 384 of the acts of 1906 also prohibits admitting children under 17 years of age to dance halls to which admission is charged, unless accompanied by a parent, guardian or adult member of the family.

Many complaints have reached the Mayor about the violations of these laws especially at Houghs Neck which are notorious for the flagrant manner in which they are being violated.

This morning acting Mayor J. W. McAnarney sent the following letter to Chief of Police Burrell with instructions to see that a copy of the letter was posted in the five moving picture show halls and three dance halls before 6 oclock tonight. This is done in order that the proprietors of these places may not be able to say that they did not have ample warning when the police call upon the places tonight to see if the law is being carried out.

Quincy, August 21, 1912.

Mr. Frank E. Burrell, Chief of Police.

Dear Sir:—His Honor Mayor Stone, before going on his vacation directed me to call to your attention the fact that complaints have been received by him that children under 14 years unaccompanied by any one over twenty-one years are being admitted after 6 o'clock P. M., to some of the moving picture shows of the city, contrary to the provisions of Chapter 532 of the Acts of 1910, and also that children under seventeen years of age are being admitted to public dance halls in the City, contrary to the provisions of chapter 384 of the Acts of 1906, which makes it an offense to admit a child under seventeen years to a public dance hall to which admission is charged, unless such child is accompanied by a parent, guardian, or adult member of the family with whom such child is residing.

Mayor Stone further directs me to request you to detail officers to visit all moving picture shows and dance halls in the City, and to report any violation of said laws.

You will please see that the above orders are carried into effect, and before six o'clock tonight notify the proprietors of all such shows and dance halls of the same.

Respectfully yours,
John W. McAnarney,
Acting Mayor.

The enforcing of the curfew law and the enforcing of the laws relative to moving picture shows and dance halls will be a sad blow to many of the resorts at Houghs Neck for the greater part of their patronage comes from young people, a large percentage of whom come within the meaning of the laws.

Anyone that should happen to be in City Square any Saturday or Wednesday evenings, when the late cars arrive from Houghs Neck will say that it was high time that some reform was inaugurated.

Chief Burrell has taken no one into custody for violation of the curfew law as yet but he has a large number of names of boys and girls who have been on the street unaccompanied after 9 o'clock and today letters will be sent to the parents of these parties. If that does not have the desired effect they will be summoned into court.

The move of the Mayor meets with the hearty endorsement of the churches and ministers society.

See "ad" Page 5 Q. R. E. T.

LADIES HOLD ANNUAL SALE

Dancing and Entertainment Features at Houghs Neck

The annual three days' fair of the Houghs Neck Ladies' Associates began Tuesday afternoon in Associates' hall and will continue until Thursday evening. A large crowd attended on the opening day and it is expected that many of summer residents will take part in the event.

The hall has been prettily decorated with bunting, and electric lights and Japanese lanterns. Whist is held in the afternoon and an entertainment, in charge of Mrs. John McGivney is provided both afternoon and evening. This evening, from 6 until 8 o'clock a supper will be served. The affair concludes with dancing each evening.

The committee in charge is composed of Mrs. Thomas Buchan, president; Mrs. Walter H. Buchan, Mrs. Alexander Boutilier, Mrs. Elmer Winnett, Mrs. Hiram Darrow, Mrs. George Higgins, Mrs. John McGivney, Mrs. Mary Fine, Mrs. Albert Baker, Mrs. E. F. Summers, and Mrs. C. W. Rose.

GREENLEAF SCHOOL
40th year. Fall term begins
Monday, September 23, 1912
For particulars address
MISS JOSEPHINE WRIGHT,
54 Revere Road - - Quincy
Aug.5, tf M W S

D. E. WADSWORTH & CO. Inc.

MARK-DOWN SALE

COATS
SUITS
SKIRTS
WAISTS
DRESSES

THE SHIRT WAIST STORE

QUINCY DAILY LEDGER
Established 1889

THE HOME NEWSPAPER

Published every evening (except Sunday) at 1424 Hancock Street, Quincy, Mass., by the . . . .
GEORGE W. PRESCOTT PUBLISHING CO.
Incorporated.

Entered at Post Office, Boston, Mass., as Second class Matter

BRANCH OFFICE
National Newspaper Bureau,
219 East 23d Street,
New York City

Subscription
By the year $6.00
By the month .50

Telephone, Quincy 425

Copy for changes of advertisements should be in the office on the afternoon previous to publication to guarantee insertion.

HONESTY IN EVERYTHING

NOTICE TO CORRESPONDENTS.

Anonymous communications to the Ledger containing information relative to the comings and goings of people, announcements of events and the like will be consigned to the waste basket. Every communication should contain the name and address of the sender, not necessarily for publication but as an evidence of good faith.

The Ledger will be glad to receive communications from any of its readers upon local subjects, events, news of the day, movements of people and lodge and organization activities, but the rule about signing them must be adhered to else they will not receive attention. If you do not desire your name used in connection with anything you send in make that known and your wishes will be respected.

EDITOR.

EDITORIAL COMMENT.

The agreement on a $15,000,000 war ship before even a line is written as to the style of the ship, is hardly the way a private concern would do business and be successful in its undertakings.

The European travellers are returning. It will cost less for passage money going eastward for some time, but the tipping department will not be reduced.

Darrow is acquitted which leads to the upsetting of another tradition.

Who cares a rap whether Pennell likes Boston or not? The dear old place got along before he was ever heard of. And now he is being heard of more than ever because the newspapers have been picking up his dyspeptic remark which does not amount to a row of pins to Boston one way or another.

If the dear woman who explains that Col. Roosevelt is animated in his leaning towards woman suffrage by his desire to aid and uplift women and children, would only go further and explain how, why and where she got that impression from any act or word of the Colonel she would be conferring a favor on less enlightened people.

The Illinois woman suffrage people plan to get signatures favoring their proposition by paying a cent a piece. They will certainly keep within the law better that way than by following the example of their English sisters.

Secretary Williams plans to retire from public life in March. As he is 77, there are possibilities of even quicker retirement.

The Chinese Republic has certainly not changed any of the old national styles of silencing objectionable citizens.

And now they want to drag the poor old deposed Sultan out of retirement and set him again upon the Turkish throne. Hasn't the other fellow handed out political rewards fast enough?

The question that has been uppermost among Massachusetts people has been "what public gathering of voters, elected those delegates to the Roosevelt Chicago convention?" Of course as a campaign for the people the people should know something about the thing from the ground floor up.

Possibly the French people may object to Miss Pitonof's planting that American flag on French soil even if she does swim the channel. Planting of flags in national affairs are rather serious matters.

The newspapers are worrying more over Roosevelt calling Gov. Wilson Professor or Doctor, than the Governor himself. Both are very honorable titles. And then when it comes down to brass tacks hasn't the colonel got a doctor or two tagged on to his name by some admiring college?

Gov. Foss is paying more attention to that "Progressive" word on the ballot than he is to his election.

The chances are that Beverly will see very little of the president this season. As soon as congress adjourns he will have enough to do to steer his political campaign.

FIGHT IT OUT.

Now that Representative Roger Wolcott of Milton and Ex-Representative Louis F. R. Langelier have outlined their respective positions, with reference to the senatorial contest for the Republican nomination the people can settle the matter to their own satisfaction.

Both gentlemen displayed becoming dignity in the character of their expressions to each other.

Mr. Langelier intimated certain things which Mr. Wolcott was quick to meet.

That they will conduct a clean, fair, square and above board contest is firmly established.

Then which ever is defeated for the nomination can take off his coat and aid the other fellow in his fight against the common enemy the candidate of the other party.

That is good party politics and it is clean politics.

Clean politics are very much needed at the present time to satisfy the people and justify them in taking an interest in parties, candidates and contest.

Mud slinging campaigning, get the people so utterly disgusted that they often refrain from attending caucuses Tactics and methods which will cause a deeper interest on the part of the individual voter to the caucus results will mean a more direct expression on the part of the people which is really what every honest candidate for office should seek.

REMARKS ON THE SENATE.

Senator Lodge who seldom makes an announcement which he cannot substantiate with proof positive is authority for the statement that the "Father of his country," used a "cuss" word upon the senate of his time. Possibly George had good and sufficient reason for doing so. In the olden days they used pretty strong language at times, but there is nothing to show that the President was more than averagely emphatic in the word which he used. That word has come to be rather common in its use. The senates of the olden period were likewise strong in their attitudes. They did not waste so much time with filling up the pages of the congressional records. They acted and acted wisely. In those days the telegraph, telephone and rapid transit were unheard of. Even if a congressman or senator got his speech in the record, it was so long before it reached the "folks back home," that they had probably forgotten all about the measure under discussion.

Now while page after page of congressional record is illuminated with speeches delivered and not delivered, it takes so long to get a measure through either branch of the house that despite the means of rapid transit and rapid conveyance of information, the main features of a measure are lost sight of before it is finally adopted and the people in general are as much handicapped as they were in the olden times. It might be pertinent to inquire of Senator Lodge if he could adequately frame the language which Washington would use with reference to the senate of 1912.

NOT SO ECONOMIC.

The farmers do not take very kindly to the suggestion of Mayor Fitzgerald of Boston that trolley transportation of their produce would reduce the cost of living. They point out very clearly that the snap shot judgment of the politician is not practicable. Such a method of gardening would mean two extra handlings, which would add to the cost of transportation and necessarily increase the cost to the consumer.

The serious consideration of every off hand proposition to reduce the cost of living has been pointed out time and time again as nothing short of a waste of time. The problem is too big to settle in such a manner.

The politician on every and all occasions jumps into the ring with a cure for this or that evil. It strikes the popular fancy and is given widespread publicity. It may not amount to a hill of beans so far as being an improvement upon existing conditions. The mere fact that certain people give expression to an opinion, a supposed judgement or the like is sufficient to stamp it as a "best seller" in the news of the day. When it is turned over and shorn of its glittering momentary catchy phrases it is found to be as empty and valueless as a practical remedy as could be set forth by a dreamy imagination.

On the other hand men who have seriously considered the problem and advance ideas which if given a trial might prove beneficial, are scarcely given a line and so it is from day to day.

HARPOON READY

(Continued from Page One.)

of Bumkin Shoal Can Buoy, leaving it to Starboard; to Flag Mark at Starting Line, leaving it to Starboard, leaving Harry's Rock Red Spar Buoy to Port; to Q. Y. C. Flag Mark off Government Wharf, leaving it to Starboard; to Q. Y. C. Flag Mark South of Bumkin Shoal Can Buoy, leaving it to Starboard, to and across Finishing Line. Pass to Northward of Pig Rock and Sheep Island. Distance 9 miles.

No. 5.—Start off Pig Rock's Beacon, passing between Judge's Boat and Flag Mark, leaving Flag Mark to Starboard; to Q. Y. C. Flag Mark South of Bumkin Shoal Can Buoy, leaving it to Port; to Q. Y. C. Flag Mark off Government Wharf, leaving it to Port, passing Harrys Rock Red Spar Buoy to Starboard; to Flag Mark at Starting Line, leaving it to Port; to Q. Y. C. Flag Mark South of Bumkin Shoal Can Buoy, leaving it to Port; to Q. Y. C. Flag Mark off Government Wharf, leaving it to Port, passing Harry's Rock Red Spar Buoy to Starboard, to and across Finishing line. Pass to Northward of Pig Rock and Sheep Island. Distance 9 miles.

The history of the Challenge cup dates back to 1898 when the sum of $500 was raised by popular subscription by members of the club for a perpetual challenge cup, the deed of trust having been made February 14, 1898.

The first races for the cup were sailed August 22 of that year. But two boats competed for the cup that year. The Recruit, owned by Henry M. Faxon representing the Quincy club and the Duchess owned by Charles Hayden of the Lynn club. Five races were necessary to decide the winner. The cup was won by the Recruit.

In the races of 1899 there were five contestants for the cup, The Hostess owned by Henry M. Faxon was the defending yacht and the challengers were the Ocgrook, Pompane, Thelma and Heiress. This year four races were held and the Hostess on the Quincy club was again a winner.

In 1900 there were three challengers for the cup, the Lookout, Tashmoo and Pompano. The cup was defended by the Hostess. The Lookout representing the Manchester Yacht club won three of the four races and the cup left Quincy for Manchester.

The following year the races were held off Marblehead and was again won by the Manchester club. At this time the yachts racing were freak boats and of but little use other than racing machines. They proved very unsatisfactory and rather took interest out of the cup race so that none were held for several years.

Late in 1905 interest was again revived in the cup races and the deed of gift modified in February, 1906.

The first races under the amended deed of trust were sailed off Marblehead in 1906. The challenging yacht of the Quincy club was the Auk sailed by Charles F. Adams 2d. and the cup was defended by the Manchester. After the fourth race the Auk was eliminated not having won a race. The series was won by the Windom Kid of the Corrinthian club.

In 1907 the Quincy club challenged for the cup with the yacht Manchester which had been purchased by Mr. Adams. There were but two yachts in the series the cup being defended by the Sally VIII and was won by the Sally.

In 1908 the Quincy club challenger was again the Manchester and it was defended by the Vim. Four yachts competed and the cup was won by the Manchester and returned to Quincy.

The races of 1909 were sailed off Quincy. The defending yacht was the Crooner built and sailed by Mr. Adams. The challengers were the Wolf, Sally X, Spokane, and Ellen. The series was won by the Ellen of the Boston yacht club.

In 1910 the races were sailed off Hull the Quincy challenging yacht being the Harpoon which was built that year by Mr. Adams. In this series of races there was nothing to it but the Harpoon and again the cup came back to Quincy.

Last year the races were again sailed off the Quincy club house with the Harpoon as the defending yacht. The challengers were the Ellen, Beatrice and Seal. The series was won by the Harpoon in four straight races.

This year the series will again be sailed off the Quincy club house and the cup will be defended by Charlie F. Adams 2d, in his prize winner Harpoon.

READ LEDGER ADVS.

QUINCY REGISTRY
FOR NURSES
20 Whitney Road, Quincy Mass.

Will supply trained and practical nurses, attendants and nursery assistants. No charge will be made to those applying for Nurses.
Mrs. E. L. CRANE, Registrar,
Tel. Quincy 131-2

PROBING THE FINANCES

Legislative to Look Into Municipal Expenses

MAY OFFER REMEDY

A recess committee of the legislature is to institute a thorough investigation into the subject of city and town finances with a view to suggesting a remedy at the next session of the legislature. They will be asked numerous questions which may and may not prove valuable to the committee in basing its report for relief from a situation which is not very encouraging, more especially in Quincy.

The mayors of cities and the selectmen of the larger towns in the State have been supplied with a blank on which they are to make a complete exhibit of the financial condition of the city. They must tell the valuation for 1909, 1910 and 1911, tax levy for those years, and how much uncollected taxes remain. Then they must tell in detail the revenue available and all the purposes for which it has been appropriated or allotted.

The purpose of every loan outstanding must be given, the arrangements for paying it off, etc. Similar information must be given in regard to all debts paid off last year. The amount of uncollected taxes is asked for year by year way back to 1902, and the following data for the date of January first of this year: Borrowing capacity, debt within debt limit, debt authorized and unissued, net amount available, loans within the debt limit, trust funds borrowed or used, loans outside the debt limit, temporary loans, number of assessed polls, average per cent. of poll taxes collected, average per cent. of personal taxes collected.

After answering all these questions, however, the official has only about half completed filling up the blanks. There are a number more questions, but these ask only for his opinions, and will not require the looking up of data for their answering. The chief of the State bureau of statistics submitted a report to the last Legislature suggesting what municipal expenditures were proper for cities and towns to finance by bond issues and the length for which bonds should be allowed to run for these different municipal purposes. The city or town officials are asked to state how their ideas coincide with those of these State officials.

If this band of legislative explorers discover some of the causes of the high tax rate, and can offer a remedy which will improve conditions here in Quincy they will be worthy of further honors at the hands of their delighted fellow citizens.

A $20 tax rate is too high. When it comes to soar to $22 per $1000 then it is beyond the bounds of reason and immediate steps should be taken to change a system which will permit of such a tremendously high rate.

OLD HISTORIC LANDMARK.

Lysander S. Richards of Marshfield Hills, president and founder of the Old Plymouth Colony Descendants Association has received a letter from U. S. Senator Henry Cabot Lodge in reply to a letter or rather resolutions sent him from a meeting of the society on August 14th at Plymouth urging him to exert his influence to stop the sale of the old unused Scituate light house at Scituate Harbor on the sand hills; a historic land and sea mark, where Rebecca and Abby Bates daughters of the lighthouse keeper, frightened, a hundred years ago in the war with England in 1812, a lot of British soldiers in a vessel who were approaching the shore, when the Bates girls, concealed behind the sand hills, kept up a terrible racket with a fife and drum and the soldiers thinking there was a big army on land awaiting their approach retreated.

Senator Lodge in reply to Mr. Richards stated in substance that Congress had voted to sell all unused lighthouses on the coast. Though some were historic he did not believe from his long congressional experience that the cabinet secretary could be induced to change the decree, but that he had got the postponement of the sale for a while to enable persons interested to raise sufficient funds for the purchase of the old lighthouse. He said he was heartily in sympathy with the movement to save it as a historic landmark.

Mr. Richards says there is great excitement in Scituate and thereabouts over the anticipated government sale. He thinks it could be bought at a very reasonable sum.

GOVERNOR MARSHALL

Says Special Interests Loot the People Through the Government

Indianapolis, Aug. 21.—Governor Thomas R. Marshall of Indiana, in his formal speech of acceptance of the Democratic vice presidential nomination delivered to the notification committee, attacked the Republican party on the grounds that it had fostered special privilege to the point of making men everywhere socialistic in theory if not in conduct. In this connection, he said:

"It is idle for a thoughtful man in America, whether millionaire or pauper to longer play the ostrich. Safety does not consist in hiding one's head in the sands of either sentiment or hope. It is foolish for the vastly rich to keep on insisting that more and more shall be added to their riches through a specious system of special legislation, ostensibly enacted to run the government; in reality enacted to loot the people. It is worse than ignorance for them to smile at the large body of intelligent Americans who regard themselves as fortunate if the debit and credit accounts of life balance at the end of the year, and to assume that the mighty many, who are becoming convinced that that social system that we call democracy is but aglittering generality, will long endure the industrial slavery being produced."

SMUGGLING IN CHINESE

Suspicious Policeman Uncovers Package In Auto With Results

New York, Aug. 21.—A scheme to smuggle Chinese into this country at Buffalo and bring them to New York by automobile, was discovered by the police, and five Chinese and two Americans were arrested.

A policeman who did not like the looks of an immense bundle in the rear of an automobile that appeared on his beat before daylight, made the chauffeur open the bundle and reveal three badly frightened Chinamen. A search among neighboring houses brought to light two more or the Chinese and a white man named Burton Tranks, who admitted, the police say, that he was in charge of the smuggling expedition.

The chauffeur, who described himself as Arthur F. Pierce of East Averon, a suburb of Buffalo, told the police he was getting $25 a day for carrying the Chinese from Buffalo to New York. The police have not been able to learn who employed Pierce and Tranks to do the job.

The prisoners were turned over to federal authorities, charged with violating the law prohibiting the importation of Chinese.

UNFAIR TAXATION IN WASHINGTON

Homes of Millionaires Taxed at About Half

Washington, Aug. 21.—The 40,000 small homes of government clerks and workingmen in Washington are assessed for taxes at 90 percent of their true value, while the fine residences of the fashionable Northwest section of the capital average only 50 percent, according to a report by a house committee led by Henry George of New York, which has been investigating the taxation of real estate in the District of Columbia.

The report condemns what it says is the under-assessment of homes of Senator Du Pont of Delaware, John R. McLean and other millionaires, and charges gross discrimination between classes of proprietors, between the sections of the city, and between the lands improved property. It attributes the condition of affairs to a purpose to lighten unfairly taxation on the mansion and business area and especially favor suburban speculation.

VOTE OF THE NATION

Five Million More Eligible Than at Last Presidential Election

New York, Aug. 21.—Nearly 5,000,000 new voters are expected to appear at the polls this year, according to an estimate prepared here. There will be 3,650,000 male voters enfranchised by age alone and 1,350,000 women and newly naturalized citizens.

There will be 24,332,200 male voters. The number of women voters is estimated at 1,667,000, making a total of approximately 26,000,000 persons who may vote for president. In 1906 there were 22,617,500 eligible voters, and the number of votes cast was 11,899,442.

Woman Lost In Woods

Newburyport, Mass., Aug. 21.—Lost in the Byfield woods was the fate of Mrs. John Crowley who went there Monday afternoon berrying, and after wandering through the dense thicket was found by a farmer named Willard Smith of Rowley in an exhausted condition.

Marshall In Maine

Portland, Me., Aug. 21.—Thomas R. Marshall, Democratic candidate for vice president, will be heard in this city next Monday night at a rally to be held in the new city hall.

DO YOUR BANKING IN QUINCY

Stop a minute and think. Here is a home bank, a strong local institution. It is near the railroad station, and in the centre of city. It opens earlier and stays open later than the Boston banks. Its safety boxes are rented cheaper. You can know its officers personally. It offers you every privilege that you can get in any bank. Come in and get some facts about this.

GRANITE TRUST CO.

Now's the time to get a
Glenwood

You've got to meet and master your stove problem soon. **Why not now?** Stoves, you know, wear out. Years of use causes the iron to become porous—and then the oven don't and won't hold heat. **It can't.** What you can do is trade it for the supremely satisfactory GLENWOOD.

During August we are making extra large allowances for old stoves taken in part payment for new Glenwoods—and gladly give easy terms on the balance. Come in, let's talk it over. Now's the time to get a Glenwood.

Glenwood Ranges range in price from $20 up
Grates, Linings and Repairs always on hand.

HENRY L. KINCAIDE & CO.
Store Closes August Wednesdays at 1 P. M.
Furniture--Pianos--Rugs--Ranges

FORMS FOR THE
Seventy-Fifth Anniversary Number
OF THE
QUINCY PATRIOT
WILL CLOSE IN A FEW DAYS

There will be an edition of 5000, made up of several sections devoted to Home Interests—viz:

THE CITY, PUBLIC BUILDINGS AND HISTORY
I—MERCHANTS AND THEIR HOMES
—INDUSTRIES

All interestingly written up and finely illustrated

Are You Represented?

If not, it is not too late for a write-up in the 'Merchants and Home section, or an advertisement in the "Industrial" section

Page $150 Half Page $75 Quarter Page $50
1-8 Page $25 and 1-16 Page $15

OLD IRONSIDES GREAT VICTORY

Subject of Interesting Article by Charles F. Adams

OCCURRED 100 YEARS AGO

By Charles Francis Adams in the Springfield Sunday Republican.

Not only in the annals of the United States and its navy, but in world-annals, the 19th of August is a memorable date. When the chronometer in the cabin of the frigate Constitution on the afternoon of Aug. 19, 1812, marked 30 minutes after 4, that had occurred which caused the United States to be thenceforth recognized as a world power of the first order.

The affair was but a fight between two frigates, and the victor greatly predominated in strength; but a spell was broken, a national insult avenged. When, 10 days later, the tidings of what had occurred reached that town, Boston gave way to such an outburst as the staid New England Community probably had never given way to before; it has certainly given way to none such since.

In 1812 the United States, deemed a third-class power in the world-less, for instance, than Portugal, and hardly more than Algiers—had for a score of years been the unresenting football of antagonists as overbearing as they were powerful.

With Napoleon and the country of Nelson and Wellington locked in a long death grapple, the young American nation had thought to traffic on their fields of battle. It had done so systematically and as matter of policy, regardless of insults and buffets. A people cannot pursue this course in a pure spirit of gain, preserving its manhood;; and it must be admitted as historical truth that between 1807 and 1812 the people of the United States in general and those of New England more especially, had lost all sense of pride. Not without a consciousness that it was true, they read of themselves in the columns of the English press as "spaniel-like in character," a people who "the more they were chastised the more obsequious they became;" and one, moreover, which "could not be kicked into a war."

Trafalgar was seven years passed, and England in the years which followed Trafalgar was fairly drunk with a consciousness of naval power. Britannia ruled the seas. On the ocean, none questioned her supremacy; for, almost immemorially, hers had been a record of unbroken maritime victory—victory on a scale both large and small. During 20 years of incessant conflict, numbering in them more than 200 ship-to-ship encounters of approximately equal force, the cross of St. George had averaged but one defeat in every 40 fights. Contemptuously ignoring all international rules of courtesy or conduct, she had made the United States gulp down the very dregs in the cup of naval humiliation.

Numerically the armed ships of the United States were to those of Great Britain as one to a hundred; morally they were as nothing. As was said at the time: "No one act of the little navy had been at all calculated to gain the respect of the British. First was seen the Chesapeake allowing herself to be beaten with impunity by a British ship only nominally superior to her. Then the huge frigate President attacks and fights for nearly three-quarters of an hour the British sloop Little Belt" of only 18 guns, and it was claimed, had been beaten off by her.

On the 18th of June preceding war had at last been declared with Great Britain. Then followed an unbroken series of military disasters, culminating in August with the disgraceful surrender of Detroit and the destruction of Fort Dearborn, where Chicago now stands. The entire Northwest was either in possession of the enemy or at his mercy. The cup of American humiliation was full; it apparently only remained to drain it. In the midst of it all the Constitution, Capt. Isaac Hull in command, on the 12th of July passed out of the Chesapeake and into the midst of a British squadron. She eluded and outfooted them, her escape a marvel of skill and endurance.

On the 26th day of July Hull reached Boston. He then had reason to believe he was about to be called upon to turn his command over to another; but, first, he was in search of a fight. So, reporting his arrival, he did not wait for orders, but on the 2d of August turned the Constitution's prow seaward. The very next day the anticipated order came; he was relieved of his command. When, at last, on the afternoon of Wednesday, August 19, the drums beat, to quarters and the grim order to clear away for action came, it was met with a joyous cheer. This was at 4 P. M.

One the morning of Monday, Aug. 31, the Boston papers announced the bitter Detroit humiliation sustained under another Hull 10 days before; but, in another column of the same issue announcement was also made of that naval action which "however small the affair might appear on the general scale of the world's battles, raised the United States in one-half hour to the rank of a first-class power in the world."

The victory, moreover, was most dramatic—a naval duel . The adversaries—not only commanders, but ship's companies to a man—had sought each other out for a test of seaman ship, discipline and gunnery—arrogance and the confidence of prestige on the one side, a passionate sense of wrong on the other. They had met in mid-Atlantic—frigate to frigate. On that August afternoon the wind was blowing fresh; the sea running high. For about an hour the antagonists maneuvered for position, the British ship wearing from time to time to fire a broadside; and the American yawing to avoid being raked, and discharging an occasional shot from her bow guns. Finding that nothing was accomplished in this way, Hull wore around, set the main topgallant sail, and headed directly for his enemy, who bore up with the wind, to meet him at close quarters.

The Constitution had then been worked into the exact position in which her commander wanted to get her. This was a few minutes before 6 o'clock; and the historian writing since has recorded that now the two opponents "came together side by side within pistol-shot, the wind almost astern, and running before it they pounded each other with all their strength. As rapidly as the guns could be worked, the Constitution poured in broadside after broadside."

Of her first broadside the master of an American brig, then a captive on board the British frigate, afterward wrote: "About 6 o'clock I heard a tremendous explosion from the opposing frigate. The effect of her shot seemed to make the Guerriere reel, and tremble as though she had received the shock of an earthquake." That one retained broadside settled the business of the Guerriere. "In less than 30 minutes from that time we got alongside the enemy." Capt. Hull afterward reported to the secretary of the navy, "she was left without a spar standing, and the hull cut to pieces in such a manner as to make it difficult to keep her above water."

The details of that memorable conflict are in every American history, and there is neither reason nor space here to recount them. One incident is, however, less well known, and in these days of race feeling and negro burnings at the stake may well be recalled. The African race is, fortunately, not as a rule resentful; but it so chanced that of the four men forcibly taken by the Leopard from the Chesapeake in June, 1807, two were negroes and of these one at least had subsequently by sentence of a court-martial held at Halifax, been flogged to death. Shipped at Annapolis, the Constitution numbered in its crew others of the blood—black men, with woolly hair.

Referring afterward to this fact and the conduct of those men, Hull, a rough seafaring sailor of the period, remarked: "I have never had any better fighters than those niggers. They stripped to the waist and fought like devils, sir, seeming to be utterly insensible to danger, and to be possessed with a determination to out-fight the white sailors."

The action had occurred 800 miles east of Boston, about south of Cape Race, on the present route to Southampton, not very far from the spot where the wreck of the Titanic now lies. Ten days later the anchor of the Constitution gripped bottom off Rainsford's island, at the entrance to Boston harbor. It was a case of David returning from his combat with Goliath. Probably in their day David's astonished compatriots cheered to the echo their champion. The Bostonians certainly did so now; for, yesterday cowering, today they stood with heads erect. A deadly spell was dispelled. They, too, could fight! The 30th of August was the awakening day.

And yet on the morning of that August 30, the Constitution had occasion, in the famous figure of speech of George Canning, to "assume the likeness of an animated thing, instinct with life and motion;" to ruffle its swelling plumage; to put forth its beauty and its bravery; and, collecting its scattered elements of strength, to prepare again to "awaken its dormant thunder." Fatigued beyond endurance by the strain and anxiety of the last 14 days, believing himself and his ship at last in safety, Capt. Isaac Hull had been suddenly roused from a deep sleep by the startling report that an armed squadron was at the harbor's mouth, and bearing in upon him. Simultaneously weighing anchor and clearing decks for action, he boldly moved out to meet the danger; but, as the Constitution approached the leader of the advancing squadron, signals instead of shots were exchanged, and to Hull's great relief he saluted the broad pennon of Commander Rodgers, unexpectedly making port from a fruitless cruise.

Not until Tuesday, the 1st of September, did the Constitution find her way up above the castle to an anchorage in the inner harbor. Hull then landed, and as he made a progress up State street, to the Exchange coffee-house—then Boston's chief hostelry—the town went wild. Innumerable flags waved, a procession was formed, salutes were exchanged between the shore and the ships of war, and the intense feeling found utterance in every form of sound and motion. There was, too, sufficing occasion for it all. Its sense of self-respect had suddenly been restored to a people.

FREE TOOTH BRUSHES.

An unusual form of uplift work will be undertaken in Boston this week when Miss Theora Carter, organizer and president of the society of Good Cheer will distribute hundreds of toothbrushes on the Common to school children of the city.

She will also give a talk to the little ones on the proper care of the teeth. The date of her arrival has not been definitely set.

Miss Carter, of the vivacious Western type, is a native of Tacoma, Washington. She began her work in Chicago, where, while convalescing in a hospital, she was imbued with the idea of forming the society of Good Cheer. Since then it has spread throughout the country.

During the past week she has been giving boxes of toothbrushes away to the children of the East side in New York, from a stand in the East side playgrounds.

DISTRICT COURT.

Paul E. Schmidt was fined $5 on account of costs for violation of the automobile laws on the Parkway at Milton. Charles P. Crowd, Alex Cogen and Vasser Pierce were fined $20 each for the same offence.

Coleman Flaherty was fined $3 for drunkenness at Weymouth.

John F. Lyons and John Cullen were fined $5 each for drunkenness at Quincy.

FOOT CRUSHED IN ELEVATOR

Albert Akerstrom of Quincy Went to Boston Relief Hospital

Albert Akerstrom aged 18 years of 162 Granite street was caught by an elevator at 152 Purchase street, Boston, where he is employed, Tuesday and had one of his feet badly crushed. He was rushed to the Relief hospital.

ENGINEERS FOR 8 HOURS

Stationary Brotherhood Favors that and Wage of $3.50

The convention of the State branch of the International Brotherhood of Stationary Firemen, at its final session in Brockton, went on record in favor of a universal 8-hour day and a minimum wage of $3.50 per day.

A resolution was also adopted calling on the Boot and Shoe Workers' Union for aid in organizing the firemen in shoe factories and advocating that the union should not enter into contracts with manufacturers unless certain that the firemen in the factories are organized.

The following officers were elected: Patrick Fitzmaurice Brockton, president; M. J. Haggerty, Lawrence, vice president; Thomas H. Dow, Boston, secretary; the officers and D. J. Scully and Daniel Smith, executive committee.

SANKATY BROKE PROPELLER

And Will Come Around to Boston to Make Repairs

The Steamer Sankaty, on her trip from New Bedford to Nantucket, Monday, broke her propeller when near Woods Hole, and became partly disabled. The Sankaty proceeded to Woods Hole, landed her freight and passengers. She will go to Boston to have the broken propeller replaced.

The Sankaty was built by the Fore River Ship Building Company and launched from the yard, February 2, 1911.

THE SEASON IS WANING.

The vacation season is fast nearing the end, when we shall all have to buckle down to hard work. A day's outing on the Dorothy Bradford these sultry days will be a pleasure marked with profit. The 100 mile sail takes in seventy-five miles of the Massachusetts coast to Provincetown and return and the comfortableness of this modernly equipped boat gives both rest and the health of the ocean breezes. She leaves Bay Line wharf daily 9 A. M.; Sundays and holidays 9.30 A. M.—bringing one back to the city about 6.50. Try just one trip and you'll wonder how so much real ocean pleasure can be secured at so little expense.

A LAGGARD



The Explorer—Git on, you mutt! How'll I ever reach the pole at dis rate?

PRATT'S BREAD is liked by the most discriminating people. Grocers sell it.

SEN. PENROSE WILL FIGHT

Charges of Receiving Standard Oil Service Money

LOOKING FOR SENSATIONS

Senate to Hear Personal Defense and Explanation of Accusation of Rendering Paid Service in His Official Capacity—Some Believe Pennsylvania Leader Will Have Hard Time Satisfactorily Clearing His Skirts

Washington, Aug. 21.—The announcement by Senator Penrose that on the floor of the senate, he will make a formal statement relative to the charges that he received Standard Oil money for services rendered in Washington has stirred up discussion and speculation here relative to the probable bearing of the situation precipitated by publication of the Archbold letters upon the political fortunes of Senator Penrose, Colonel Roosevelt and others. Those in the capitol who are not in close touch with the fight now waging against Penrose in Pennsylvania, have been surprised at the apparent ease with which Penrose has been "smoked out" and forced to break his usual reticence by making counter charges. Those who like sensations look for sensations in that statement and the events that will follow. It is generally believed, however, that Penrose will have a hard time explaining away utterly and unsatisfactorily his connection with Archbold and the industrial commission of 1900, but from present indications, the chairman of the finance committee and quondam leader of the senate is intending to put up a big fight.

The Clapp committee which is investigating campaign contributions, has already, it is learned, written to John D. Archbold to arrange for his appearance as a witness. It is pointed out that with the Penrose matter now out in the open, the committee can hardly escape querying Archbold concerning the Hearst correspondence. It is but a step from that to calling the Pennsylvania senator himself before the committee and many feel that this will be done.

That a certain senator will shortly introduce a resolution asking for an investigation of Senator Penrose is the story which is circulating in Washington today in explanation of the Pennsylvania senator's decision to speak in his own behalf. It is said that the senator in question, who will offer the resolution, has so far kept his name secret, and that Senator Penrose himself does not know who he is, although he has been trying to ascertain. It is expected that this resolution will be introduced after the Penrose speech. It is not known whether it will be charged that Penrose obtained his seat corruptly, but it is probable that the constitutional clause, "each house may determine the rules of its proceedings, punish its members for disorderly behavior, and, with the concurrence of two-thirds, expel a member," will be invoked. The resolution would normally go to the committee on privileges and elections, but an attempt will undoubtly be made to secure a specially elected committee on the floor of the senate as was attempted in the Lorimer case.

NOT TO CONTEST

Mrs. John Jacob Astor Satisfied With Provisions Made

New York, Aug. 21.—Judge Henry A. Gildersleeve, counsel for Mrs. Madeleine F. Astor, widow of Colonel John Jacob Astor, dictated the following statement, which indicates quite positively that there will be no contest of the will.

"Mrs. Astor has always expressed entire satisfaction with the provisions made by her late husband, both in the ante-nuptial agreements which were entered into and also by the various articles of his will. She has not now nor has she ever had any desire or intention to dispute the validity of the agreements or attack any of the articles of the will.

BRIBERY INDICTMENTS

Virginia Has Vote Selling Scandal Similar to That of Ohio

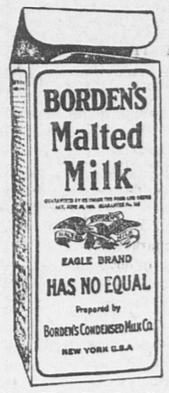
Bristol, Va., Aug. 21.—Overruling a motion to certify the election bribery indictments for trial before before justices of the peace, Judge H. A. Skeen has begun the trial at Jonesville, Va., of nearly 200 men indicted on charges of selling their votes by a special grand jury last December.

A number of the accused have accepted Judge Skeen's proposition to compromise their cases and have entered pleas of guilty. They probably will be given the minimum fine and one year in which to pay.

It is believed that may more of those indicted will plead guilty and accept the minimum fine. Other indictments are expected when another special grand jury is impanelled.

Better Than Coffee

Both tea and coffee contain caffeine, a drug possessing stimulating properties, but which when steadily used has an injurious effect on the nervous system. Why not choose a drink which helps to restore the vital powers rather than one which tends to weaken them?



BORDEN'S Malted Milk

IN THE SQUARE PACKAGE

consisting of rich creamy milk, with extracts of wheat and barley malt (in powder form), is a delicious and nourishing beverage. Now used by thousands in place of tea or coffee; it's more tasty, more beneficial and costs less. You will remember the pleasant taste.

Get Free Trial Package and Unusual Recipe Book from Your Druggist, or

Malted Milk Department

BORDEN'S CONDENSED MILK CO.

New York City

Manufacturers of Borden's Evaporated Milk and Eagle Brand Condensed Milk

Geo. Wm. Bentley Co., N. E. Selling Agents, 192 State St., Boston, Mass. Telephone Richmond 336

EXTRACT FROM

PATCH'S ALMANAC

About this time it is advisable for the householder to fill his coal bins, against the the cold blasts of winter.

C. PATCH & SON, Inc

1422 Hancock Street

R&G CORSETS

Many Models of This Well-known Corset at Popular Prices

and WHATEVER YOUR FIGURE we have a

DeBEVOISE BRASSIERE

That Will Make Your Corset and Gown Fit You More Stylishly and Becomingly

The CORSET SHOP

MISS S. E. DUNPHY

8 Maple Street, Quincy

Confidence

Is the basis of our prosperity as a nation. When people lose confidence, panic results. Confidence is an article of commerce—begets confidence in the one who sells it.

Now when people come into our store, they come in with that air of assured satisfaction—they know they will get full value for their money; they feel sure of getting proper attention as far as the quality of our goods go. They know we carry a complete stock of the Best in Shoes, Men's Furnishings. Men and Youth's clothing and the

AMERICAN LADY SHOE FOR WOMEN
RALSTON SHOES INTERWOVEN HOSE
SEALPACKERCHIEF HANDKERCHIEFS
LAMSON HATS E. & W. SHIRTS

Just come in without that feeling that you will put us to any trouble for your visit we will record as an honor.

GEORGE W. JONES

1 Granite St., "Just Around the Corner" Quincy

Aug. 19 3t-o-1w

COMMITTEE TURNS PRESIDENT DOWN

Will Not Recommend His Suggestion On Canal

Washington, Aug. 21.—The Panama joint resolution asked for by President Taft in a special message to congress, to make clear the rights of foreign ship owners to carry into American courts the question of free tolls in the Panama canal, was turned down late yesterday by the senate committee on inter-oceanic canals.

By a vote of 8 to 6 the committee determined not to report the resolution asked for by President Taft. This is taken by leaders of the senate to mean that there will be no resolution passed supplementary to the Panama canal bill which now lies on the president's table awaiting his signature. The resolution has not as yet been formally introduced in either house, but the senate committee took a direct vote on the proposal as embodied in the president's message.

Railroad Extension All Tunnel

Lexington, Ky., Aug. 21.—The Carolina, Clinchfield and Ohio is building a forty-mile extension line from Dante, Va., to Elkhorn City, Ky. There will be thirty-eight tunnels in the forty miles, one of which will be four miles long.

A Bad Recovery.

Scene: Registry office. Bridegroom (to registrar)—The first time I was married was in a church, the second time in a chapel, but I like this way best. It's so plain and simple, and I should come here if ever I got married again— (Catches sight of his bride and sees he has said the wrong thing) That is, my dear, if ever I have the—er—misfortune to get married again, of course.—London Punch.

AQUAS READY ROOFING

LONG WEAR EASILY LAID WATER AND SPARK PROOF

SANBORN & DAMON QUINCY

PATENTS

TRADE-MARKS and copyrights obtained or no fee. Send model, sketches or photos and brief description, for FREE SEARCH and report on patentability. 26 years experience.

Send 2-cent stamp for NEW BOOKLET, full of patent information. It will help you to fortune.

READ PAGES 11 and 12 before applying for a patent. Write to-day.

D. SWIFT & CO.

PATENT LAWYERS,

303 Seventh St., Washington, D. C.

HISTORIC QUINCY.

City of Presidents Has Much of Interest

Old historic Quincy settled in 1625 has much of interest to visitors. When Braintree was incorporated in 1640, the territory now known as Quincy, was a part. In 1792 Quincy became an independent town, and in 1888 was incorporated as a city.

Quincy was named in honor of Col John Quincy, descendant in the third generation from Edmund, 2d, who settled in Quincy, in 1634; grand-father of Abigail (Smith) Adams, the wife and mother of a President of the United States.

The city includes Wollaston, Atlantic, Quincy Point, South Quincy, West Quincy, Montclair, Norfolk Downs, Wollaston Park, Squantum, Houghs Neck, Adams Shore, Germantown and Quincy Neck, comprising in all over 16 square miles, of which 2,530 acres are in public parks.

Birthplaces of Presidents.

Birthplace of John Adams, the first Vice President and second President of the United States, Franklin street, Quincy Adams house built in 1681 and restored in 1897 by Adams Chapter, Daughters of the Revolution. Open to public. Admission charged.

Birthplace of John Quincy Adams the sixth President of the United States, junction of Franklin street, Presidents road and Independence avenue. Built 1716, restored 1896 by the Quincy Historical Society. Open to public afternoons from 2 to 5. Admission charged.

Abigail Adams Cairn.

Penns Hill, erected June 17, 1896 by Adams Chapter, Daughters of the Revolution, to the memory of Abigail Adams, who with her son, John Quincy, from the spot watched the smoke of battle at Bunker Hill. Cairn composed of many historic stones, the corner stone being part of the old sleeper of first railroad in United States which ran from Quincy quarries to tide water, Neponset river.

Burial Place of Presidents.

First Congregational Church (Unitarian) at Quincy centre. In auditorium each side of high pulpit, are mural monuments, to the memory of John Adams, the second president, and John Quincy Adams, the sixth president of the United States, and their wives. The funeral of John Quincy Adams was held in this church. Beneath the entrance is the Adams tomb, reached by stairways from the vestibule. Near the tomb is the box in which was brought from Washington the body of John Quincy Adams, also the old town hearse.

Hancock Cemetery.

Hancock cemetery across the street from First church contains many old stones. Among the old graves are those of Henry Adams founder of the Adams family who died Oct. 5, 1646; Rev. William Thompson, 1st pastor over the Braintree church who died Dec. 10, 1666; Rev. Henry Flint who died Oct. 11, 1668; Rev. John Hancock father of the Patriot who died May 7, 1744, and many other notable people.

John Hancock Birthplace.

Adams street, junction of Dimmick and Hancock streets. A bronze tablet has been placed by the City of Quincy on Adams Academy to mark the place where the house stood in which the patriot John Hancock, the bold signer of the Declaration of Independence was born.

President Adams Mansion.

Adams street, corner Newport avenue, Quincy. Residence of President John Adams and contains many family relics. Occupied by descendants Not open to public.

Presidents Lane.

Now Goffe street, leading from Adams street, near Mansion. Opened by John Adams to drive his cows to pasture.

Dorothy Q. House.

Hancock street, corner Butler road, Quincy. Old Quincy homestead in which Dorothy Q was born. Owned by the Massachusetts Society of Colonial Dames. Has quaint old paper on parlor; put on for wedding of John Hancock and Dorothy Quincy; also secret chamber and other interesting features. Open free to the public on Saturdays, from 11 A. M., until 4 P. M Other days admission charged.

Myles Standish Cairn.

Squantum heights, erected in 1895 by the Daughters of the Revolution of Massachusetts, in memory of Captain Myles Standish and his men of Plymouth Colony, who landed here Sept 30, 1621, guided by the Indian Tisquantum.

Myles Standish Spring.

On the beach to the left and back of Squantum Inn. Spring of fresh cold water, where Standish and his party breakfasted and thence started to explore the country around Boston Bay

Squaw Rock.

Pile of rock, on which is a perfect head of a squaw, frequently mentioned in early Squantum history. Near by is also Sachem's Knoll.

Quincy Daily Ledger
FOR SALE AT

BOSTON—At South Station after 3.30 P. M.
QUINCY—Ledger Office 1424 Hancock Street.
L. A. Chapin, 1395 Hancock St.
C. F. Carlson, Opp. Depot.
Thompson's Waiting Room, City Sq.
H. P. Kittredge, City Square.
J. P. O'Brien, 1595 Hancock St.
Mrs. Madden, 16 Quincy ave.
WOLLASTON—Shunk's News Stand.
PARK & DOWNS—Branschied & Marten.
ATLANTIC—Branschied & Marten.
QUINCY NECK—Stetson Pierce, Newcomb Square.
QUINCY POINT—H. H. I. Smith, Washington Street.
Gragg's Pharmacy.
L. A. Cook, Washington Street.
E. O. Godfrey, 538 Washington St.
E. H. Lowe, Washington Street.
George E. Sprague, Cor. River St.
SOUTH QUINCY—Litchfield, Water St.
A. Pierson, 92 Granite St.
Miss G. Booth, Brooks Avenue.
BREWER'S CORNER—Emma Lark.
F. J. Pierson, 142 Granite St.
Mrs. F. H. Stanley.
WEST QUINCY—F. A. Skinner.
John C. Belanger.
HOUGHS NECK—Capt. Fosdick's.

THE WEATHER.

Forecast for Boston and vicinity—Thursday and Friday fair with slowly rising temperature. Light west to southwest winds.

TOMORROW'S ALMANAC.

Sun rises	4.59
Sun sets	6.35
Length of day	13.36
Moon sets	12.00 P. M.
High water, A. M.	7.15
High water, P. M.	7.30

Days decrease 1 hour 41 minutes.

Last Quarter, Aug. 5,	11.18 P. M.
New Moon, Aug. 12,	2.58 P. M.
First Quarter, Aug. 19,	11.57 A. M.
Full Moon, Aug. 27,	2.59 P. M.

QUINCY NOON TEMPERATURES.

At 12 M. today	75 degrees
August 21, 1911,	80 degrees
August 21, 1910,	74 degrees
Noon Maximum, 14 years	98
Noon Minimum, 14 years	87

BRIEFS

Misses Susie and Louise Halloran are at York Beach, Maine.

Mrs. Herbert Austin is entertaining her sister, Mrs. Mabel Parker of Roxbury.

John F. Thomas of Butler road is sojourning at Bar Harbor for a few days.

Miss Mary Reed of Coddington street is visiting friends at Norwood, Mass.

Mrs. Frank O. Gullicksen, with son and daughters are visiting relatives in Essex, Conn.

Mrs. William Chubbuck, of Washington street, entertained friends at dinner today.

Alice J. Hogan of South street is spending two weeks vacation at Crow Point, Hingham.

Mrs. Susan Hadden of Centre street, is the guest for a few weeks of friends in Vinalhaven, Me.

Robert F. Winston of Washington street has gone to Poughkeepsie, N.Y., for a two weeks' stay.

Dr. B. F. Bowles of Newport avenue who has been enjoying a vacation in Nova Scotia is leaving there for home today.

William Griffiths of Manchester, N. H., is spending a few days with his cousin, Thomas A. Maguire of Independence avenue.

Miss Doris Sampson daughter of Charles Sampson, principal of the Quincy school, of Dixwell avenue, is enjoying a vacation at Bolton, Mass.

Mrs. Frank S. Davis writes to friends, from her summer home in Thornton, N. H., how she is enjoying her summer, meeting many old friends and entertaining new ones around a cheerful log fire in the open fire place.

Miss Vera M. Leonard of Sea street spent last week at Toronto, Canada, Niagara Falls and New York City from which place she returns today. She has been in western New York since early in July and will receive a warm welcome from her Houghs Neck friends after her long absence.

Catarrh Cannot be Cured

with LOCAL APPLICATIONS, as they cannot reach the seat of the disease. Catarrh is a blood or constitutional disease, and in order to cure it you must take internal remedies. Hall's Catarrh Cure is taken internally, and acts directly on the blood and mucous surfaces. Hall's Catarrh Cure is not a quack medicine. It was prescribed by one of the best physicians in this country for years and is a regular prescription. It is composed of the best tonics known, combined with the best blood purifiers, acting directly on the mucous surfaces. The perfect combination of the two ingredients is what produces such wonderful results in curing Catarrh. Send for testimonials free.

F. J. CHENEY & CO., Props., Toledo, O.
Sold by Druggists price 75c.
Take Hall's Family Pills for constipation.

COILS TIGHTEN AROUND BECKER

Schepps and Zelig Strengthen the Evidence

SIX INDICTMENTS RETURNED

True Bills Found Against Four Gun Men and Two Accomplices—Schepps Gives Testimony Even Stronger Than District Attorney Anticipated —Zelig Says Becker Threatened to "Railroad" Him.

New York, Aug. 21.—On evidence unexpectedly strengthened by the testimony of Sam Schepps and "Jack" Zelig, the East Side gang leader, the grand jury reindicted Police Lieutenant Charles Becker for the murder of Herman Rosenthal and handed down also the expected indictments against six of his alleged tools, the four gun men accused of actually doing the murder, and two who are alleged to have taken part in the plot.

They are "Gyp the Blood" and "Lefty" Louie, who are still at large; "Dago Frank" Cirofici and "Whitey" Lewis, now in the Tombs; Jack Sullivan, the former "King of the Newsboys," who is alleged to have given the "murder signal," and William Shapiro, driver of the "murder car."

Sam Schepps, who was before the jury two hours, did even more toward implicating Becker in the murder plot than had been anticipated by District Attorney Whitman, who expected no more of him than a corroboration of the story told by Jack Rose.

Jack Zelig, whose appearance befor the grand jury came as a surprise, also supported Rose's story, it was learned. Their stories dovetailed chronologically, Zelig telling of happenings before the murder, tending to show the alleged determination of Becker to get rid of Rosenthal, the gambler, who had "squealed" against him and Schepps telling of events after the murder, which pointed back to the police officer's alleged preparations to carry out his determination.

Schepps told the jury, it was learned, that it was true that he acted as a go-between for Rose and Becker, while Rose, panicky and sick from fear of arrest, was in hiding at the home of Barry Pollock and beseeching Becker to save him.

Schepps, it was learned, told the ury of his conversations with Becker and with Rose about the murder, and it was the witness' testimony concerning these conversations which came as unexpected news to the grand jury ad the district attorey. What he quoted Becker as saying could not be learned, but it is known that the conversations pointed back to events before the murder, which the prosecutor believes greatly strengthened Rose's story that Becker was its instigator.

The witness testified further, it was learned, that he was present at the time Richard G. Barter, the notary public, came to Pollock's house with John W. Hart, Becker's attorney, to get Rose to sign the affidavit which was to clear Becker of Rosenthal's charge that the police officer was the gambler's partner in his faro place.

The testimony of "Jack" Zelig was a story of how Becker attempted to get him into his power and to take part in the murder plot. All that Zelig had to do with it, he said, was to recommend to Jack Rose the names of the gun men, "Gyp the Blood" and his crew, who would do the "job."

How Becker first "framed" him for a jail sentence on the charge of carrying concealed weapons was the gang leader's first chapter, and in support of his charge that Becker's men "planted" a gun on him at the police station, five witnesses testified before the jury that Zelig, when arrested by Becker's men in an East side restaurant, had demanded that he be publicly searched.

The demand, according to all five, was refused. The next chapter of Zelig's story was that Rose had come to him and told him that Becker wanted Rosenthal put out of the way, and would Zelig kindly furnish the men to kill him.

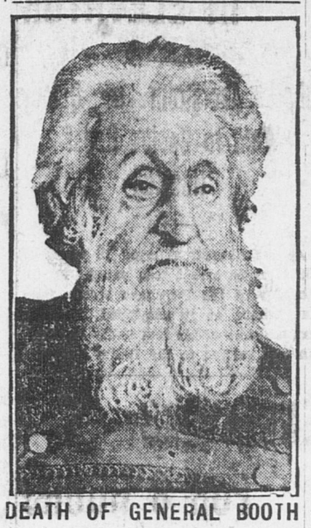
In return, Becker would have the charge against him quashed when it came to trial. Zelig's reply was, he said, that he would have nothing to do with the murder himself, but he did suggest the names of men who would do the "job."

The sum of $10,000 was then put up with a surety company by Rose, Vallon and Webber, for a bail bond, releasing Zelig, which, according to the witness, he understood was by orders from the police lieutenant.

Zelig came here from Providece, where he was arrested Thursday as a pickpocket at the instigation, it was reported here, of the New York police. This action was a surprise to the district attorney, who not only had the word of Zelig's counsel, former Magistrate Wahle, that he would produce his clinet whenever he was wanted, but also had in his possession the $10,000 bail bond. It was only by quick action on the part of Mr. Wahle that he was able to get Zelig here for the grand jury session.

GEN. WILLIAM BOOTH

Salvation Army Leader Dies at Age of 83 Years



DEATH OF GENERAL BOOTH

Summons Comes For the Great Salvation Army Leader

London, Aug. 21.—General William Booth, founder and head of the Salvation Army, died last evening, after two days of unconsciousness.

William Booth as born in Nottingham, April 10, 1829. In 1852 he entered the ministry of the Methodist church and became a powerful evangelist, attracting immense crowds and witnessing thousands of conversions. Finding, however, that the churchless masses could not be reached by the ordinary means he resigned his pastorate and in July, 1865, established in the East End of London what was known as the Christian Mission. On Christmas of 1878 it received the name Salvation Army and spread throughout the entire world.

Under the constitution of the Salvation Army, the general nominates his successor. This General Booth did several years ago, placing the name in a sealed envelope which was deposited with the Salvation Army's lawyers with the instructions that it should not be opened until after his death.

While nobody knows what name the envelope incloses, the general belief among the Salvation Army is that the name will prove to be that of William Bramwell Booth, who for thirty years has been its chief of staff.

Where General Booth will be buried has not been decided.

NICARAGUA REBELS SLAUGHTER PRISONERS

Leon Scene of Defeat of the Government Troops

Managua, Nic., Aug. 21.—Nearly the entire detachment of 500 Nicaraguan troops comprising the garrison of the city of Leon, to the north of Managua, was massacred by a force of insurgents.

On receipt of news by the government that the Liberals at Leon had risen in revolt and General Chamorro dispatched a force of troops to suppress the movement and to reinforce the garrison of the city.

The government troops on reaching Leon camped on the plaza in the centre of the town. The insurgents, who greatly outnumbered the government force, attacked the city on Saturday and after a fierce engagement the garrison surrendered. Instead of holding their captives prisoners of war after their submission, it is reported that the troops were slaughtered by the rebels. Out of a force of 500 men all were killed except seventy.

SALARY INCREASES

Caused by Reorganization Affects Some New England Ports

Washington, Aug. 21.—Secretary MacVeagh reorganized the customs services at Chicago, Detroit, Milwaukee and eleven other ports. The reorganization affected the following New England ports, where the increases were small:

New Haven, Conn.; Providence, R. I.; Barnstable, Salem, New Bedford and Springfield, Masss., and Kennebunk, Me. About twenty other ports, including Bridgeport, Conn., remained to be reorganized.

Home Rule For Alaska

Washington, Aug. 21.—The conference report on the Alaskan administration bill providing for two branches of a legislative assembly and a railroad commission, was adopted by the house. Its approval by the senate and the president's signature will provide "home rule" for Alaska.

Republican Committee Treasurer

Washington, Aug. 21.—George R. Sheldon, treasurer of the Republican national committee in 1908, has been selected as treasurer for the present campaign. Charles D. Hillis, chairman of the committee, made the announcement.

The KITCHEN CUPBOARD

BREAKFAST HOT BREADS.

HOT rolls, muffins, gems, biscuit or any breads of that sort seem to make a special appeal to the appetite when served as part of the first meal of the day. Hot breakfast cakes are an especially American fad, and the ways of making them are legion.

They may be raised with baking soda or yeast, mixed with sweet milk or sour and compounded of wheat, rye or graham flour or cornmeal, these combinations being varied to give a great variety of hot breads.

Gems and Muffins.

Cornmeal Gems.—Put two cupfuls of white cornmeal in a bowl, pour on one cupful of boiling milk and add a tablespoonful of butter. Stir well and let stand five minutes. Add one cupful of cold milk, one cupful of white flour, sifted, with three level teaspoonfuls of baking powder, and then the beaten yolks of two eggs. Stir all well, add the stiffly beaten whites of the eggs and bake half an hour.

Rye Muffins.—Take two cupfuls of rye meal and one cupful of sifted pastry flour. Sift the flour and meal with five level teaspoonfuls of sugar, two teaspoonfuls, of baking powder and one level teaspoonful of salt. Beat one egg and add to it one and one-quarter cupfuls of milk. Mix with the dry materials, pour into a buttered pan and bake in a sheet or bake in buttered gem pans. Use rye meal and not rye flour, which is different, and always sift the meal before measuring.

Dainty Fare.

Milk Biscuit.—Take a cup of flour, a teaspoonful of shortening, a teaspoonful of salt and a teaspoonful of baking powder. Sift the flour, salt and baking powder together, rub in the shortening very lightly, then add enough cold milk to hold together. Place on a floured bakeboard and roll or press out with the hands one-half inch thick. Cut with cake cutter, brush the top with milk and bake twenty minutes or until light brown.

Swedish Rolls.—Scald a pint of milk and cool it. Cream a half cupful of sugar and a tablespoonful of butter; add the well beaten whites of two eggs, a little salt, half a yeast cake dissolved in warm water and stir into the milk, also flour enough to mold. Let it rise. Roll out half an inch thick, cut in strips an inch and a half wide, butter, roll up, set on end, let rise and bake.

NATIONAL EGG DISHES.

EVERY nation has its favorite way of cooking the foods of which it is fond. These special ways of cooking eggs are sufficiently individual to warrant the assumption that they are national dishes.

For instance, Indian eggs are highly seasoned with curry sauce.

Indian Eggs.—The eggs are poached firmly, then arranged on squares of fried bread. The following sauce is then poured over them:

Sauce.—Slice one small onion very finely and fry it in an ounce of butter until a pale brown. Mix with it a tablespoonful of curry powder and again fry it for about four minutes.

Then stir in a teaspoonful of flour and add gradually a pint of milk, mixing it smooth.

Bring the sauce to the boil, stirring it all the time. Next allow it to simmer for ten or twelve minutes, then strain it on to the poached eggs.

Cooked With Cheese.

Welsh Eggs.—These are served with plenty of that favorite Welsh dainty, cheese. To prepare them put an ounce of butter in a small, clean stewpan. As soon as it melts slice into it a large onion and fry for three or four minutes. Then pour into it half a pint of milk and bring slowly to the boiling point. Thicken with an ounce of flour and an ounce of butter kneaded together and stir until of the consistency of cream. Then add the well beaten yolks of two eggs, half a teaspoonful of finely minced parsley, pepper and salt to taste and an ounce of grated Dutch cheese. Make very hot, but do not allow the mixture to boil or it will curdle and be spoiled. Then supply four hard boiled eggs cut into halves. Make hot again and add a little squeeze of lemon juice. Serve on a very hot dish garnished with fried croutons.

Eggs With Caviar.

Russian Eggs.—These are eggs with caviar. Use hard boiled ones. Lay them on a fancy dish. The eggs should be adorned with pieces of cold boiled mushrooms. There should be a border of heart of lettuce leaves, minced vegetables and little heaps of caviare and diamonds cut out of smoked salmon.

Swiss Eggs.—Butter a fireproof dish. Cut four ounces of cheese in slices and grate two ounces finely. Arrange the slices on the bottom of the dish, sprinkling with a little pepper. Then break in four eggs, taking care not to break the yolks. Sprinkle over salt and pepper. Put the grated cheese on the eggs and place one ounce of butter cut in small pieces on the top. Bake in a quick oven about fifteen minutes.

Anna Thompson.

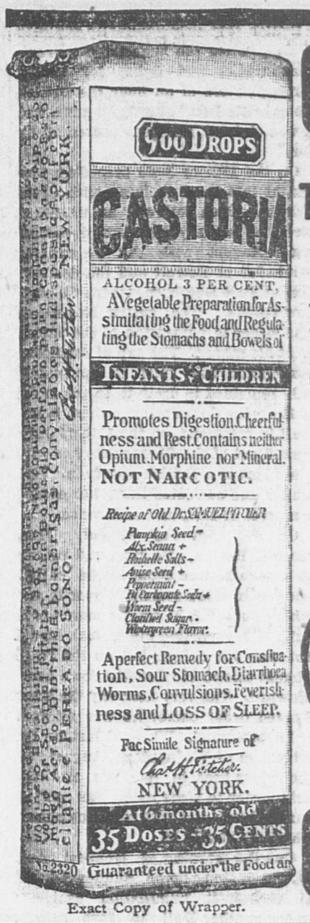
Would Be Terrible.

"The doctors are going to operate on her."

"What's wrong?"

"Something about the coat of her stomach, I understand."

"I hope they don't find it's out of style. She'd never get over that."—Kansas City Journal.



CASTORIA

For Infants and Children.

The Kind You Have Always Bought

Bears the Signature of Chas. H. Fletcher.

In Use For Over Thirty Years

CASTORIA

THE CENTAUR COMPANY, NEW YORK CITY.

WHEELER'S

The Store for Ladies' Furnishings

NECKWEAR OUR SPECIALTY

House Dresses	Hosiery
Shirt Waists	Corsets
Aprons	Gloves

Stamped Linens and Threads for working

WHEELER'S

City Square, Quincy

COAL!

WHY WAIT

ORDER NOW

THE BEST

--- AT ---

J. F. SHEPPARD & SONS, Inc.

27 GRANITE STREET

TEL. 232--W

June 29-tf

If you live at

Quincy Neck

You can get the

Daily Ledger

after 3.30 P. M.
at the store of

J. S. Pierce

The Window at the White Cat

By MARY ROBERTS RINEHART

Copyright, 1910, by Bobbs-Merrill Co.

SYNOPSIS

Margery Fleming asks John Knox, attorney, to find her father, State Treasurer Fleming, who is missing. A paper with 1122 on it has been found pinned to Fleming's pillow.

Fleming, whose dishonest work drove Henry Butler, former state treasurer, to suicide, has been seen alive. Knox visits Letitia and Jane Maitland, Margery's aunts.

Margery is engaged to Harry Wardrop. Letitia tells Knox ten of her pearls have been stolen. Knox watches for burglars. During the night Wardrop's valise is robbed.

Jane Maitland mysteriously disappears. Murder is suspected. In her room is found another paper with 1122 on it.

Wardrop is under suspicion. Detective Hunter shows that Wardrop is lying. One of the missing pearls is found in a closet beside his fountain pen.

Knox is in love with Margery. He and Detective Hunter find Fleming shot dead at the White Cat, a political club, where he has been hiding. A note left by Fleming refers to 1122.

Wardrop, Fleming's secretary, is suspected of the murder. Wardrop admits that Fleming thought he had taken $100,000 which was in Wardrop's valise.

Wardrop says he does not know what the figures 1122 mean. He also discovers that his valise was carried away and another left in its place.

Lightfoot, Fleming's cashier, tells Knox Fleming killed himself. Lightfoot wants Fleming's private papers. Knox hears an intruder in the Fleming house.

Margery declares that her father was murdered. The police, influenced by politicians, say Fleming killed himself. Burton, a reporter, declares that Boss Schwartz got part of the state money taken by Fleming.

(Continued from last issue)

At 12:30 I was still downstairs. Fred was out, and I waited for him, being curious to know the verdict on the play. The bell rang a few minutes before 1 and I went to the door. Somebody in the vestibule was tapping the floor impatiently with his foot. When I opened the door I was surprised to find that the late visitor was Wardrop. His eyes were sunk deep in his head, his reddened lids and twitching mouth told of little sleep, of nerves ready to snap.

"I'm glad it's you," he said, by way of greeting. "I was afraid you'd have gone to bed."

"It's the top of the evening yet," I replied perfunctorily as I led the way into the library. Once inside, Wardrop closed the door and looked around him like an animal at bay.

"I came here," he said nervously, looking at the windows, "because I had an idea you'd keep your head. Mine's gone; I'm either crazy or I'm on my way there. Knox, there are people following me wherever I go; they eat where I eat; if I doze in my chair they come into my dreams!" He stopped there, then he laughed a little wildly. "That last isn't sane, but it's true. There's a man across the street now, eating an apple under a lamp post."

"Suppose you are under surveillance," I said. "It's annoying to have a detective following you around, but it's hardly serious. The police say now that Mr. Fleming killed himself. That was your own contention."

"Suppose I say he didn't kill himself?" slowly. "Suppose I say he was murdered? Suppose—good God—suppose I killed him myself?"

I drew back in stupefaction, but he hurried on.

"For the last two days I've been wondering—if I did it! He hadn't any weapon. I had one—his. I hated him that day. I had tried to save him and couldn't. My God, Knox, I might have gone off my head and done it—and not remember it. There have been cases like that."

His condition was pitiable. I looked around for some whisky, but the best I could do was a little port on the sideboard. When I came back he was sitting with bent head, his forehead on his palms.

"I've thought it all out," he said painfully. "My mother had spells of emotional insanity. Perhaps I went there, without knowing it, and killed him. I can see him, in the night, when I daren't sleep, toppling over on to that table, with a bullet wound in his head, and I am in the room, and I have his revolver in my pocket!"

"You give me your word you have no conscious recollection of hearing a shot fired."

"My word before heaven," he said fervently. "But I tell you, Knox, he had no weapon. No one came out of that room as I went in and yet he was only swaying forward, as if I had shot him one moment and caught him as he fell the next. I was dazed. I don't remember yet what I told the police."

"Wardrop," I asked, trying to fix his wavering eyes with mine, "do you own a 32 caliber revolver?"

"Yes."

I was startled beyond any necessity, under the circumstances. Many people have 32's.

"That is, I had," he corrected himself. "It was in the leather bag that was stolen at Bellwood."

"I can relieve your mind of one thing," I said. "If your revolver was stolen with the leather bag you had nothing to do with the murder. Fleming was shot with a 32." He looked first incredulous, then relieved.

"Now, then," I pursued, "suppose Mr. Fleming had an enemy, a relentless one who would stoop to anything to compass his ruin. In his position he would be likely to have enemies. This person, let us say, knows what you carry in your grip and steals it, taking away the funds that would have helped to keep the lid on Fleming's mismanagement for a time. In the grip is your revolver. Would you know it again?"

He nodded affirmatively.

"This person—this enemy finds the revolver, pockets it and at the first opportunity, having ruined Fleming, proceeds humanely to put him out of his suffering. Is it farfetched?"

"There were a dozen—a hundred—people who would have been glad to ruin him." His gaze wavered again suddenly. It was evident that I had renewed an old train of thought.

"For instance?" I suggested, but he was on guard again.

"You forget one thing, Knox," he said after a moment. "There was nobody else who could have shot him. The room was empty."

"Nonsense!" I replied. "Don't forget the warehouse."

"The warehouse!"

"There is no doubt in my mind that he was shot from there. He was facing the open window, sitting directly under the light, writing. A shot fired through a broken pane of one of the warehouse windows would meet every requirement of the case—the empty room, the absence of powder marks, even the fact that no shot was heard. There was a report, of course, but the noise in the clubhouse and the thunderstorm outside covered it."

"By George!" he exclaimed. "The warehouse, of course. I never thought of it!" He was relieved, for some reason.

"It's a question now of how many people knew he was at the club and which of them hated him enough to kill him."

"Clarkson knew it," Wardrop said, "but he didn't do it."

"Why?"

"Because it was he who came to the door of the room while the detective and you and I were inside and called Fleming."

CHAPTER XIII.

Eleven Twenty-two Again.

I PULLED out my pocketbook and took out the scrap of paper Margery had found pinned to the pillow in her father's bedroom. "Do you know what that means?" I asked, watching Wardrop's face. "That was found in Mr. Fleming's room two days after he left home. A similar scrap was found in Miss Jane Maitland's room when she disappeared. When Fleming was murdered he was writing a letter. He said, 'The figures have followed me here.' When we know what those figures mean, Wardrop, we know why he was killed and who did it."

He shook his head hopelessly.

"I do not know," he said, and I believed him.

"You can help this thing in two ways," I told him. "I am going to give you something to do; you will have less time to be morbid. Find out, if you can, all about Fleming's private life in the last dozen years, especially the last three. See if there are any women mixed up in it, and try to find out something about this eleven twenty-two."

"Eleven twenty-two," he repeated, but I had not missed his change of expression when I said women.

"Also," I went on, "I want you to tell me who was with you the night you tried to break into the house at Bellwood."

He was taken completely by surprise. When he had gathered himself together his perplexity was overdone.

"With me!" he repeated. "I was alone, of course."

"I mean—the woman at the gate."

He lost his composure altogether then.

"There was a woman," I persisted, "and, what is more, Wardrop, at this minute you believe she took your Russia leather bag and left a substitute."

He fell into the trap.

"But she couldn't," he quavered. "I've thought until my brain is going, and I don't see how she could have done it."

He became sullen when he saw what he had done, refused any more information and left almost immediately.

Fred came soon after, and in the meantime I had made some notes like this:

(1) Examine warehouse and yard; (2) attempt to trace Carter; (3) see station agent at Bellwood; (4) inquire Wardrop's immediate past; (5) take Wardrop to Dr. Anderson, the specialist; (6) Send Margery violets.

Burton's idea of exploiting Miss Jane's disappearance began to bear fruit the next morning. I went to the office early.

Jane had been seen in a hundred different places. One perhaps was right. Which one?

It was not until noon, however, that anything concrete developed. Two men walked in almost at the same time. One was a motorman in his official clothes, brass buttons and patches around the pockets. The other was a taxicab driver. Both had the uncertain gait of men who by occupation are unused to anything stationary under them, and each eyed the other suspiciously. The motorman claimed priority by a nose, so I took him first into my private office. His story was as follows:

On the night in question, Thursday of the week before, he took his car out of the barn for the 11 o'clock run. Barney was his conductor. They went from the barn at Hays street downtown, and then started out for Wynton. The controller blew out, and two or three things went wrong; all told they lost forty minutes. They got to Wynton at 2:05; their time there was 1:25.

The car went to the bad again at Wynton and he and Barney tinkered with it until 2:40. They got it in shape to go back to the barn, but that was all. Just as they were ready to start a passenger got on, a woman, alone—a small woman with a brown veil. She wore a black dress or a suit—he was vague about everything but the color, and he noticed her especially because she was fidgety and excited. Half a block further a man boarded the car and sat across from the woman. Barney said afterward that the man tried twice to speak to the woman, but she looked away each time. No, he hadn't heard what he said.

The man got out when the car went into the barn, but the woman stayed on. He and Barney got another car and took it out, and the woman went with them. She made a complete round trip this time, going out to Wynton and back to the end of the line downtown. It was just daylight when she got off at last, at First and Day streets.

Asked if he had thought at the time that the veiled woman was young or old, he said he had thought she was probably middle aged. Very young or very old women would not put in the night riding in a street car. Yes, he had had men who rode around a con-



On It Was Written In a Pencil the Figures, "C 1122."

ple of times at night, mostly to sober up before they went home. But he never saw a woman do it before.

On the night of the previous Thursday the chauffeur had been engaged to take a sick woman from a downtown hotel to a house at Bellwood. The woman's husband was with her, and they went slowly to avoid jolting. It was after 12 when he drove away from the house and started home. At a corner—he did not know the names of the streets—a woman hailed the cab and asked him if he belonged in Bellwood or was going to the city. She had missed the last train. When he told her he was going into town, she promptly engaged him and showed him where to wait for her, a narrow road off the main street.

"I waited an hour," he finished, "before she came. I dropped to sleep or I would have gone without her. About half past 1 she came along, and a gentleman with her. He put her in the cab, and I took her to the city. When I saw in the paper that a lady had disappeared from Bellwood that night, I knew right off that it was my party."

"Would you know the man again?"

"I would know his voice, I expect, sir. I could not see much. He wore a slouch hat and had a traveling bag of some kind."

"What did he say to the woman?" I asked.

"He didn't say much. Before he closed the door he said, 'You have put me in a terrible position,' or something like that. From the traveling bag and all, I thought perhaps it was an elopement, and the lady had decided to throw him down."

"Was it a young woman or an old one," I asked again. This time the cabby's tone was assured.

"Young," he asserted, "slim and quick; dressed in black, with a black veil. Soft voice. She got out at Market square, and I have an idea she took a crosstown car there."

"I hardly think it was Miss Maitland," I said. "She was past sixty, and besides, I don't think she went that way. Still, it is worth following up."

He fumbled in his pocket and after a minute brought up a small black pocketbook and held it out to me. It was the small coin purse out of a leather handbag.

"She dropped this in the cab, sir," he said. "I took it home to the missus—not knowing what else to do with it. It contained only that bit of paper."

I opened the purse and took out a small white card without engraving. On it was written in a pencil the figures "C 1122."

(To be Continued.)

JAMES F. BURKE
Real Estate and Insurance
AUCTIONEER MORTGAGES
Justice of the Peace Notary Public
Room 4, Savings Bank Building
Tel. 385-5 Jan. 17-tf

CLOUDS GATHER FOR CHINESE

National Assembly Threatens to Impeach President

GENERAL ELECTION IS NEAR

Unless Satisfactory Explanation Is Made by the Premier and Minister of War, the President Himself Will Be Called Before That Body—President and Vice Rivals at Coming Election

Pekin, Aug. 21.—The national assembly considered the explanation of the government in regard to the execution of General Chang Chen Wu and General Feng Wei, members of Dr. Sun Yat Sen's party who were summarily put to death a few days ago, and decided that it was unsatisfactory. The members of the assembly demand the attendance of the premier and war minister to give further explanations.

The Chinese national assembly after a stormy meeting resolved by 52 votes against 11 to present a petition to President Yuan Shi Kai demanding a further explanation of the evidence on which General Chang Chen Wu and General Feng Wei who were members of Dr. Sun Yat Sen's party were seized and summarily executed. The petition sets forth five of the charges which the government had stated in a manifesto had been proved and adds rebutting comment. It requests President Yuan Shi Kai to answer within three days and says if his reply should be unsatisfactory the national assembly will summon him to explain in person. If his personal explanation should prove unsatisfactory then the house will impeach President Yuan Shi Kai, or the whole Chinese government.

In any circumstances it is believed by observers of the situation that Yuan Shi Kai at last has managed astutely to ruin Li Yuan Chung, the vice president of the republic, who was his one possible rival. It was upon Li Yuan Chung, whom Dr. Sun Yat Sen favored for president, that the latter attempted to place the responsibly for the execution of the two generals.

It has been apparent for months that the breach between Dr. Sun and Yuan Shi Kai, president of the Chinese republic, whom Dr. Sun himself placed in that position, has been growing. The radicals who have always been Dr. Sun's strongest supporters are standing back of him as the candidate for the presidency of China at the coming election. Dr. Sun himself has advocated the present vice president of China, Li Yuan Chung. Great unrest has existed for months in the provinces, and it has been known that only some serious incident has been needed to kindle the dissatisfaction in some quarters to a revolution.

WOMAN'S NAME ON BALLOT

Socialist Candidate For Secretary of State In Bay State

Boston, Aug. 21.—The name of Miss Ellen Hayes, a professor at Wellesley college, will appear on the ballots in the primaries next month as the Socialist nominee for secretary of state.

Secretary of State Langtry has decided that there was nothing in the Masachusetts constitution forbidding a woman to hold elective office, although she has not the right to vote.

Professor Hayes will be the first woman to have her name on the primary ballots in this state.

In 1904 Fannie J. Clary of Williamsburg received 4675 votes as the Prohibition candidate for secretary of state and as recent as 1910 the name of Miss Harriet D'Orsay appeared on the ballot at the regular state election as the candidate of the Socialist party for secretary of state.

GRAY PLEADS INSANITY

His Attorneys Hope to Send Him to Asylum For Observation

Bangor, Me., Aug. 21.—In the supreme court Jasper Sherman Gray of Carmel, indicted by the grand jury for the murder of Naomi Etta Mitchell, filed a plea of "Not guilty by reason of insanity."

County Attorney Thompson is not willing to accept this plea and will oppose it, demanding that the prisoner be placed on trial under the indictment.

Attorneys for Gray expect that in event of the court's acceptance of their client's plea, he will be remanded to an asylum for observation as to his mental condition.

President Has Naval Bill

Washington, Aug. 21.—The house, by a vote of 151 to 59, approved the compromise arrived at by conferees on the naval appropriation bill providing for one battleship, and sent the measure to the White House.

Bishop to Dedicate

Portsmouth, N. H., Aug. 21.—Bishop George A. Guertin of the diocese of Manchester will on Sunday next dedicate the new Catholic church at Wolfboro, N. H.

Women Appreciate

the value of good looks—of a fine complexion, a skin free from blemishes, bright eyes and a cheerful demeanor. Many of them know, also, what it means to be free from headaches, backaches, lassitude and extreme nervousness, because many have learned the value of

BEECHAM'S PILLS

as the most reliable aid to better physical condition. Beecham's Pills have an unequaled reputation because they act so mildly, but so certainly and so beneficially. By clearing the system, regulating the bowels and liver, they tone the stomach and improve the digestion. Better feelings, better looks, better spirits follow the use of Beecham's Pills so noted the world over

For Their Good Effects

Sold everywhere, 10c., 25c.
Women especially should read the directions with every box.

Commonwealth of Massachusetts.
Norfolk, ss. Probate Court.
To the heirs-at-law, next of kin, creditors and all other persons interested in the estate of Mertie A. Shunk, late of Quincy in said County, deceased, intestate:

Whereas, a petition has been presented to said Court to grant a letter of administration on the estate of said deceased, to Gilbert C. Shunk of Quincy without giving a surety on his bond. You are hereby cited to appear at a Probate Court to be held at Dedham in said County of Norfolk, on the fourth day of September A. D. 1912 at ten o'clock in the forenoon, to show cause, if any you have, why the same should not be granted. And the petitioner is hereby directed to give public notice thereof by publishing this citation once in each week, for three successive weeks, in the Quincy Daily Ledger a newspaper published in said Quincy the last publication to be one day at least before said Court.

Witness, James H. Flint, Esquire, Judge of said Court, this thirteenth day of August A. D. 1912.

JOHN D. COBB, Register.
3t Aug. 15-21-28

Commonwealth of Massachusetts.
Norfolk, ss. Probate Court.
To the next of kin and all others interested in the estate of William Everett late of Quincy in said County, deceased:

Whereas, Augustus P. Loring the administrator of the estate of said deceased, has presented to said Court for allowance the first and final account of his administration on said estate and application has been made for a distribution of the balance in his hands among the next of kin of said deceased. You are hereby cited to appear at a Probate Court to be held at Dedham in said County of Norfolk, on the fourth day of September A. D. 1912 at ten o'clock in the forenoon, to show cause, if any you have, why said account should not be allowed and distribution made according to said application. And the petitioner is ordered to serve this citation by publishing the same once in each week, for three successive weeks, in the Quincy Daily Ledger, a newspaper published in said Quincy, the last publication to be one day at least before said Court.

Witness, James H. Flint, Esquire, Judge of said Court, this twelfth day of August in the year of our Lord one thousand nine hundred and twelve.

JOHN D. COBB, Register.
3t-Aug. 15-21-28.

A GOOD TIME
for you to think about having your
FURNITURE REPAIRING
done is in your vacation time
— AT —
HOLMES & HALL
GENERAL UTILITY HOSPITAL
96 Washington St., Quincy
TELEPHONE 974 W

Quincy Savings Bank
BANK HOURS: Every Business Day except Saturday, 8.30 A. M. to 3 P. M.
SATURDAY—8.30 A. M. to 12 M.
CLARENCE BURGIN, Treasurer.

PENNIMAN'S
TAXI SERVICE
Taxis and 5 and 7 Passenger Touring Cars for all occasions
C. H. PENNIMAN, Prop.
Agent for Pope-Hartford Cars
Demonstration by Appointment
Phones
Stable 207. Residence 972 W
Dec. 23-tf

CLASSIFIED ADVERTISEMENTS

Advertisements under this head 25 words or less one time 25 cents Three consecutive insertions 50 cents. 6 consecutive insertions 75 cents.

No advertisements taken over the telephone, received by mail or at the office unless accompanied by cash.

LOST

LOST—Ladies' pocket book on Monday on the 11.12 A. M. train from Quincy to Boston. Has initial "M" on it. Please notify 43 Bigelow street, Quincy. 20-3t

FOUND

FOUND—Boston Terrier. Apply to Dr. T. J. Dion, 59 Cross street, West Quincy. 20-3t

FOR SALE

FOR SALE—One horse trap will seat four, sell cheap. Apply at 70 Glencoe Place. 21-tf

FOR SALE—Land on Gorse St., and Upland road at low price, or I will build you a house on same to suit and sell it to you complete at extremely low figures. Call on me at once and talk it over. Don't wait, for this is the best opportunity ever offered to secure a home in a first class residential section. Charles A. Ericson, Builder, 4 Euclid avenue, Quincy, Mass. Tel. 586M 6-W-S tf

FOR SALE in BRAINTREE—Two family house, 10 rooms, all improvements, 2 open grates, quarter acre land, fruit trees, three poultry houses, runs for 100 hens, 1 minute walk from electric cars, 10 minutes from two R. R. stations; Price $3,750. Wm. H. Teasdale, Room 23 Adams Bldg., Quincy. 20-6t

WANTED

NURSE GIRL wanted to care for two children, 2 and 6 years of age. Must be experienced and of pleasant disposition. $5. weekly and a good home near Quincy centre. Apply in writing stating experience. Address letter "Nurse Girl, Ledger Office." 20-tf

WANTED—General outside work around the house or stable by young man; strong and willing. Elmer Nelson, 8 Nelson street, West Quincy. 19-3t

WANTED—Experienced waitress. Apply immediately at Thompson's Cafe, Quincy Square. 17-6t

WANTED—Would like to leave beautiful new upright piano with responsible party. Prefer private family who might consider buying later on if satisfactory, low price, easy terms. Write box A, Ledger Office. Aug. 17-6t

WANTED—By a lady, room and board or room in Wollaston, on or near Elm avenue. Address S, 121 Marlboro street, Wollaston. 17-6t P 1w

The Name MIRKIN
Means maker and repairer of all kinds of Furniture, Mattress s, and Cushions. Best work with guarantee; low prices.
M. MIRKIN, Upholsterer
67 Washington Street
Next to the Y. M. C. A. Building,
Quincy, Mass. Tel. Con.
Aug. 10-1m

The National Granite Bank
located at Quincy, in the State of Massachusetts is closing its affairs. All note holders and other creditors of the association are therefore hereby notified to present the notes and other claims for payment.
R. F. CLAFLIN, Cashier.
Jy 9—S 18

HERBERT A. HAYDEN
Piano Tuner
Office at C. F. Pettengill's, 1391 Hancock street, Quincy.
Residence, 78 Cleverly Court, Quincy Point Mass. Tel. Quincy. 1153 M Nov. 3-tf

INSURANCE
Fire, Liability and Automobile
Strongest Companies. Lowest Rates
Liberal treatment in case of loss.
H. L. KINCAIDE & CO.

A. M. JAMESON
Real Estate and Insurance
OFFICE—RESIDENCE
457 WARREN AVE., COR. WINTHROP AVE
WOLLASTON
Houses and Building Lots for sale.
Houses and Apartments to let.
Tel. 3472 Quincy. Mar. 9 tf-1p

READ LEDGER ADVS.

TO LET

TO LET—Tenement with improvements, set range, reasonable rent. Inquire at 70 Glencoe Place. 21-tf

TO LET—Tenement of four rooms and bath, with improvements. Possession given Sept. 15. Apply at 180 Franklin street. 21-6t

TO LET—One large furnished room also small room. Apply 26 School street, Quincy. 20-6t

TO LET—Tenement of 6 rooms on Cottage avenue, with improvement; adults. Apply at 1173 Hancock street or phone Quincy 451-3.

TO LET—Tenement of 5 rooms, all modern conveniences, new house, rent $16. Apply at 56 Liberty square. 17-6t

TO LET—Two very pleasant rooms with first class table board, to refined people only. Every modern improvement. 18 Washington street, corner Coddington. 17-tf

TO LET—Opposite Adams Academy, Quincy Center. A house with all improvements. F. M. Taylor, 527 Main street, South Weymouth, Tel. Weymouth 263 W. 7-tf

TO LET—6 rooms and bath, upper flat. All improvements, $21. Glendale road, Quincy. Nice new half houses opposite new brick school in East Braintree, 5 rooms and W. C. $15. High and dry, select neighborhood, near steam, trolley and shipyard. H. F. McIntire, Greenleaf Block. Tel. 7-tf

TO LET—A large newly furnished front room with use of bath; close to Quincy Square. Apply at 1187 Hancock street. Aug. 1-tf.

TO LET—Homestead estate of the late Joseph F. Berry, 1642 Hancock street. House of nine rooms with modern conveniences and a large stable. George H. Brown, Trustee, 22 Adams Building, Quincy, or 431 Tremont Building, Boston. 1-tf

TO LET—40 Park Lane, 6 rooms with latest improvements. Best residental section in Quincy. 6 minutes walk from Square, 2 minutes from sea shore. Apply on premises or D. J. Holmes, Builder, 22 Berkely street, Tel. 349-M. 10-tf

TO LET—New 2-family house, 6 rooms each, all improvements, best locality. Apply 87 Merrymount road, Quincy. 8-tf

TO LET

Ground Floor—Granite street, near City Square, 22x55 feet. Also the floor above it. Splendid light—excellent opportunity.

Ground Floor Shop—Near City Square off Granite street, fine light.

Hancock Building—City Square Offices—large or small—front or back.

Tenement—32A Granite street, near City Square, Quincy, 4 rooms and bath, $10 a month in advance.

Lodging Rooms—Furnished or unfurnished. Durgin-Merrill Block, City Square.

Office—Hancock Chambers, 16x18 feet, one flight up, very low rent.

City Square Hall, Office or Shop—Hancock Chambers, 2 flights up, 25 feet and 20 feet high. Splendid light, low rent

GREENLEAF BLOCK
CITY SQUARE
(Best Location in City)

Transient Rooms—Well furnished and with care, one or two flights up, $1 a day.

Street Floor Stores—Two—16x20 fee with 4 large windows and 10x60 feet with fine light and air.

Desk Room—Street floor, right in the rear of main entrance, good light and air. $5 up a month.

Offices—Only one flight up, large or small, front or back, and at reasonable prices.

Furnished Rooms—With care, steam heat, and detached bath with hot and cold water. $1.75 to $7 per week.

Greenleaf Hall—by the evening or permanent.

Quincy Real Estate Trust,
(Ask for Mr. Kribs.)
Greenleaf Block, Quincy.

M. T. SULLIVAN
Real Estate Insurance
Auctioneer Care of Property
Justice of the Peace
Room 3 Durgin & Merrill Block,
QUINCY

LEWIS N. CURTIS,
PAINTER and GLAZIER.
LEADED STAINED GLASS.
DECORATOR and PAPER HANGER
OLD FURNITURE REFINISHED.
Orchard Place, off Spear Street, Quincy.

LOOK! LOOK!

COMPARE these prices with the ones you are paying—Wake up! Cut the high cost of living. Trade at the

QUINCY MARKET

Sirloin Steak	15c lb
Good Rib Steak	15c lb
Good Chuck Roast	10--12 1-2c lb
Good Lean Pot Roast	8--10c lb
Nice Lean Thick End Corned Beef	15c lb
Flank Corned Beef	8--10c lb
4-4 Lamb Chops	15c lb
Kidney Lamb Chops	22c lb
Rib Lamb Chops	18c lb
Lamb for Stew	5 -8c lb
Fresh Haddock	5c lb

ALL GERMAN GOODS

Frankforts, Bologna, Pressed Ham and Ham Bologna **12 1-2c lb.**

GROCERY DEPT.

Baker's Cocoa	19c can
Best Macaroni, Reg. 12c	7 1-2c pkg
Lime Juice	3 bottles 25c
Ginger Snaps, Reg. 10c	6c lb
Best Raisins	3 pkgs 25c
Snider's Catsup, Reg. 25c	18c bot
Lenox Soap	8 bars 25c
Fresh Yellow Corn	15c doz

All prices hold Good until SATURDAY, Aug. 24—12

The QUINCY MARKET

Next To Woolworth's Tel. 960

Aug. 20-3t

KNEADED WITH FEET

The Charge Made Against a Brockton Baker to Health Board

Executive Officer A. W. Packard of the Brockton board of health today received a complaint from several Italians who patronize a bakery that the baker who had charge of the making of the bread so far forgot himself as to use his feet instead of his hands for the delicate work of mixing. The complainants left it to Mr. Packard whether he would care for bread made in that manner.

Mr. Packard at once started an investigation, and it is possible that there will be a bakery expose in Brockton that will cause more than one stomach to crawl.

AGED HONORED GUESTS.

One of the honored guests at the annual reunion of the Fairbanks family of America at the old homestead in Dedham, Thursday, will be Mrs. Lydia Holmes of Arlington, 86 years old, whose mother, whose maiden name was Mary Fairbanks, was married at the old homestead to Squire Harrington of Westboro in 1812, just a century ago. She has in her possession two quilts which were among the wedding gifts and which were made by Nancy, Sally and Prudence Fairbanks of flax grown and prepared on the old estate.

BRIEFS

Harold Smith of Washington street is at Georges Mills, N. H.

Miss Mildred Smith of Washington street is the guest of relatives at Revere.

Miss Laurice Penniman of Revere road has gone to Winthrop, Me., for a visit.

At the National convention of Moose at Kansas City, a Boston man, David B. Shaw was elected supreme prelate.

Mrs. William Wilson and daughters Miss Wilma and Miss Floris Wilson of 69 Presidents avenue have returned to Rye and Hampton beach for the balance of the season.

BRIEFS

Russell Churchill of Wayland, was in the city this week visiting relatives.

James L. McDonald assistant clerk of the district court is away on his vacation trip.

Newman H. Savage has accepted the position as manager of the Quincy market in the Adams building.

Mrs. Laura Green Metcalf was in town this week the guest of her brother, Fred F. Green, and friends.

Dr. and Mrs. Herman Keene leave Friday for Winthrop, Me. They will occupy a camp on one of the lakes in the town.

Miss Elizabeth A. Keefe of Woodward avenue, has returned from a pleasant vacation spent camping with friends at Lake Pearl.

Mayor Stone has received a letter from the Squantum Improvement association thanking him for the extra police service which he has furnished this section of the city this summer.

The office of the School Committee, which has been closed for the summer vacation has again been opened, and the regular office hours will be maintained hereafter.

Miss Jean Hadden of Centre street is entertaining Miss M. Thomas of Dedham, for a few weeks. Both young ladies are graduates of the Boothby Hospital, Boston.

Henry Cook, of Cook's drug store is taking an extensive vacation going to Portland by boat and from there to Old Orchard, returning through Vermont, to visit relatives and friends in different towns.

Miss Kate Lombard, of Washington street, is enjoying a vacation at North Richmond, N. H., among the Cheschire hills. It being Old Home week in her native town she is renewing old friendships and greeting old acquaintances.

Many visitors from other states have visited the President Adams birthplaces this week. On Monday automobile parties from Kansas, California, New York, Rhode Island, Vermont, New Hampshire, visited the houses.

The many friends of Mr. and Mrs. Fred S. Crowell of Elm street are pleased to learn that they are both improving. Mrs. Crowell is at the home of her daughter Mrs. Charles Barron of Orchard Place, and Mr. Crowell is at the Quincy hospital, recovering from an operation for appendicitis.



'Phone Quincy 1200

Chair, Boat and Yacht Cushions made to order. Carpets and Linoleum laid-- Window Shades and Screens to order

FURNITURE repaired refinished re-upholstered

Packed for Shipment

Baby Carriage Wheels re-tired.

Our Work and Prices Please Particular People **Try Us**

HENRY L. KINCAIDE & CO.

GRAND STAND COLLAPSED

At the Notification of Candidate Marshall

Five persons were seriously injured and 40 were bruised and cut in the collapse of a grand stand seating 300 in Indianapolis Tuesday, during the formal notification of Governor Thomas R. Marshall of his nomination as Democratic candidate for Vice-President. The injured were quickly carried into the Indiana Democratic Club near by or taken to hospitals, and the notification ceremony proceeded.

The grand stand had been set upon the asphalt pavement directly back of the speakers' platform. Alton B. Parker of New York, representing the notification committee, was in the midst of his address when the stand swayed and sank slowly to the street, and men and women in the seats were piled together among the tangled timbers of the structure.

ON THE DIAMOND

American League

At Boston:	R	H	E
Boston	6	8	4
Detroit	2	6	3

Batteries—Wood and Cady; Reulbach, Stanage and Kocher.

At New York:	R	H	E
St. Louis	4	8	2
New York	3	8	5

Batteries—Allison and Alexander; Ford and Sweeney.

Second Game:	R	H	E
New York	2	9	2
St. Louis	1	6	1

Batteries—McConnell and Sweeney; Mitchell and Alexander.

At Philadelphia:	R	H	E
Chicago	6	6	0
Philadelphia	1	6	3

Batteries—Vicotte, Schalk and Easterly; Coombs and Lapp.

Second Game:	R	H	E
Chicago	3	9	1
Philadelphia	2	7	0

Batteries—White, Peters, Walsh and Kuhn; Bender, Houck, Egan and Tapp.

At Washington:	R	H	E
Washington	4	7	0
Cleveland	2	10	0

Batteries—Schegg, Johnson and Ainsmith; Gregg, Stein, Mitchell, O'Neil and Carisch.

Second Game:	R	H	E
Washington	2	3	2
Cleveland	0	0	2

Batteries—Cashion and Henry; Gregg and O'Neil.

National League

At Cincinnati:	R	H	E
Cincinnati	4	8	0
Boston	0	4	1

Batteries—Suggs, McLean and Clarke; Dickson and Kling.

Second Game:	R	H	E
Boston	4	9	2
Cincinnati	1	4	1

Batteries—Donnolly, Kling and Rariden; Benton, Fromme and Clarke.

At St. Louis:	R	H	E
New York	5	10	0
St. Louis	1	10	3

Batteries—Wiltse, Meyers and Wilson; Harmon, Burk and Wingo.

At Pittsburg:	R	H	E
Pittsburg	3	9	0
Brooklyn	2	8	0

Batteries—Robinson, Hendrix and Gibson; Sack, Curtis and Miller.

Second Game:	R	H	E
Brooklyn	9	13	0
Pittsburg	1	6	0

Batteries—Ragon, Erwin and Miller; O'Toole, Warner, Ferry, Kelley and Simon.

At Chicago:	R	H	E
Chicago	6	8	2
Philadelphia	1	7	2

Batteries—Lavender and Archer; Alexander, Finneran and Kilifer.

Second Game:	R	H	E
Chicago	13	15	1
Philadelphia	3	4	4

Batteries—Reulbach, Smith, Archer and Cotter; Moore, Finneran, Ritter, Dooin and Moran.

New England League

At Brockton:	R	H	E
Lawrence	4	9	0
Brockton	0	3	3

Batteries—Hoff and Ulrich; Anderson and Ruflange.

At New Bedford:	R	H	E
New Bedford	4	9	0
Fall River	0	6	2

Batteries—Pruitt and Kilhullen; McInerny and Thackara.

At Lowell:	R	H	E
Lowell	3	7	0
Worcester	2	7	2

Batteries—Wolfgang and Lavigne; Van Dyke and McCune.

YOU need the Ledger every day.

LEE'S INN, Squantum

15th season for the famous **DINNERS**

Fish--Chicken--Broiled "Live" a la carte

Phone, Quincy 1643 W

Leave Electrics at Boardwalk, 5 cent fare from any part of Quincy; ask for transfer. July 23-2mos

COMMERCE DELEGATES

To Be Guests of Fore River Company in September

The delegates to the International Chamber of Commerce, numbering between 500 and 600 are coming to Quincy September 28, to inspect the plant of the Fore River Shipbuilding Co. The party will spend the greater part of the day at the Fore River plant which will be reached by a special train from Boston which will be run over the companies private track from East Braintree to the yard. The Fore River Co., will serve them with a lunch.

YACHT CLUB WEEKLY HOP

There was a large attendance at the weekly hop of the Quincy Yacht club held Tuesday evening at the clubhouse. Special cars left Quincy Square for Houghs Neck at 7.40 o'clock and returned shortly after eleven. Many guests were present from Boston, Braintree, Weymouth and Milton and fuly 200 dancers were present. The music was by Weston's orchestra.

The committee in charge were Elmer F. Ricker, Andrew F. Burrill, Geo. L. T. Tupper, and ex-commadore Henry S. Crane.

GRANITE CUTTERS.

A meeting of the Granite Cutters union will be held tonight to elect delegates to the A. F. of L. convention to be held in Rochester, N. Y., November 5. Quincy is entitled to two delegates.

Our Old Friend Mary.

Mary had a little dog,
And she was fond of him
Until one day the brute got gay
And bit her on the limb.
—Milwaukee Sentinel.

We had heard she had a dog,
Which she had taught to beg,
And that one night for reasons slight
He bit her on the leg.
—Boston Globe.

We knew she had a canine,
A bulldog strongly built,
And we heard too he at her flew
And chewed her left hand stilt.
—Houston Post.

We heard she had a mangy cur
With ears inclined to flop,
And this same cur walked up to her
And gnawed her starboard prop.
—Cincinnati Enquirer.

—So the engineers say they can not construct a telephone over our western mountains that can be used. Denver can talk with New York but not with Los Angeles, because the engineers cannot solve the problem of high altitudes. Why, 12 years ago, the writer talked over the Alps as clearly as he talks today with Boston. There is some mistake about this; our engineers are not so easily stumped.—Salem News.

BIRTHS

IRWIN—In Quincy, August 15, a daughter to Mr. and Mrs. George Irwin of Gilmore street.

DEATHS

TARBOX—In Quincy, August 19, Miss Cora F. Tarbox in her 49th year. Funeral services at late home 1632 Hancock street, Thursday, August 22d at 2 P. M. Relatives and friends are invited to attend. 20-2t

Established 1870 Telephone

JOHN H. ALL

FUNERAL DIRECTOR

Carriage and Ambulance Service

1485 Hancock Street. Quincy, Mass.

EDWARD D. BARRETT

Undertaker and Embalmer

Successor to W. E. BROWN

27 Revere Road, Quincy, Mass.

Telephone 416 Quincy. May 28-3mos

PATENTS

PROCURED AND DEFENDED. Send model, drawing or photo. for expert search and free report. Free advice, how to obtain patents, trade marks, copyrights, etc., IN ALL COUNTRIES.

Business direct with Washington saves time, money and often the patent.

Patent and Infringement Practice Exclusively. Write or come to us at

710 Eighth Street, near United States Patent Office, WASHINGTON, D. C.

CA·SNOW & Co.

MORTGAGEE'S SALE.

By George H. Abbott & Co. Auctioneer.

Office 209 Washington St., Boston, Massachusetts.

By virtue of the power of sale contained in a certain mortgage deed given by Francis G. Rose to J. Boardman West, dated April 22d 1912 and recorded with Norfolk Deeds libro 1211, Page 21, which said mortgage deed has been duly assigned to Kittredge B. Clifford of Boston in the County of Suffolk, Massachusetts, hereinafter named, for default in the performance of the condition of said mortgage, and for the purpose of foreclosing the same, will be sold at Public Auction upon the mortgaged premises on Thursday, the twelfth day of September A. D. 1912 at three o'clock in the afternoon, all and singular the premises described in the said mortgage, namely:—

A certain parcel of land with the buildings thereon situated in that part of Quincy, in said County of Norfolk, called Wollaston and being lot numbered nine (9) in block three (3) of section four (4) of lands of the Wollaston Land associates, as shown on a plan of said lands as revised by Whitman and Breck and recorded with Norfolk Deeds Plan Book 7, Plan 277, and bounded as follows:—northerly by Beal Street by two lines, about forty-five and 4-10 (45.4) feet and thirty-one and 68-100 (31.68) feet respectively; easterly by lot numbered eleven (11) in said block one hundred eighty-four and 41-100 (184.41) feet; southerly by lot numbered eight (8) in said block seventy-five (75) feet; and westerly by lot numbered seven (7) in said block one hundred eighty-seven (187) feet; containing, according to said plan 13,243-.7 square feet, or however otherwise said premises may be bounded, measured or described.

Sold subject to the restriction stated in a deed from George F. Pinkham and others Trustees to Joseph H. Beale, recorded with Norfolk Deeds Book 411, Page 12; a mortgage for four thousand dollars and unpaid taxes.

Terms $500 Cash at the time and place of sale when other terms will be announced.

KITTREDGE B. CLIFFORD,
Assignee of said mortgage.
Aug. 21-3t 21, 28, 4

☞Squantum news now a daily feature in the Ledger. See William McCarron of Standish road and have him leave the Ledger at your home every afternoon.

New York, New Haven and Hartford R. R.

In effect June 2, 1912

The letters in the same line as the figures below stand for different stations and indicate that trains stop as follows.

a Wollaston	f Harrison Square
b Norfolk Downs	g Savin Hill
c Atlantic	h Crescent Avenue
d Neponset	i South Boston
e Pope's Hill	r Quincy Adams
* Saturdays Only	† Except Saturday

Exp.—Express train.

TO BOSTON			FROM BOSTON		
Leave	Stop	Arrive	Leave	Stop	Arrive
r 5 14	abcdefghi	5 41	5 45	ihgfedcba	6 14 r
r 6 16	abcd	6 35	6 12	ihgfedcba	6 39 r
r 6 33	e	6 49	6 30	a	6 47
r 6 40	abcf	7 00	7 15	hgfedcba	7 41 r
r 7 08	abcd	7 30	7 41	a	7 58
r 7 25	d	7 42	7 45	c	8 03 r
r 7 33	Exp	7 48	8 35	ca	8 52
r 7 42	ab	8 00	8 42	b	8 59
7 57	a	8 13	9 10	fedba	9 32 r
r 8 09	abcd	8 31	9 45	a	10 01 r
r 8 30	a	8 46	10 15	ihgfedcba	10 41 r
r 8 53	ad	9 10	10 55	Exp	11 10
r 9 15	abc	9 33	11 15	hgfedcba	11 41 r
r 10 03	a	10 20	11 50	a	12 07
r 10 19	abcdefghi	10 45	12 15	hgfedcba	12 41 r
11 12	a	11 28	12 37	a	12 54
r 11 24	abcdefgh	11 50	12 50	Exp	1 05
12 04	a	12 20	1 11	edcba	1 32 r
r 12 25	abcdefghi	12 52	*1 31	a	1 49
r 1 20	a	1 37	*1 41	Exp	1 56 r
2 04	a	2 20	1 45	a	2 01
r 2 19	abcdefgh	2 45	*1 48	cba	2 07 r
r 3 13	Exp	3 28	*2 08	Exp	2 22
4 04	a	4 20	2 15	fedcba	2 37 r
r 4 25	abcdefgh	4 52	2 35	Exp	2 50
5 06	Exp	5 20	3 15	hgfedcba	3 40 r
r 5 30	abcdefg	5 55	3 45	a	4 02
6 12	a	6 30	4 12	fedcba	4 34 r
7 05	b	7 22	4 41	c	4 58
r 7 22	Exp	7 37	†4 57	a	5 11
7 29	ab	7 46	†5 14	a	5 31
r 8 07	abcdef	8 30	5 24	a	5 42
r 9 10	abc	9 28	†5 31	dcb	5 50 r
10 04	a	10 20	5 43	a	6 10 r
r 10 07	abcdef	10 30	5 55	fedcba	6 21 r
r 11 25	abcd	11 45	6 14	Exp	6 30 r
			6 31	ecba	6 52 r
			7 00	fedcba	7 24 r
			7 12	a	7 29
			8 05	ba	8 23
			9 25	dba	9 46 r
			10 35	fedcba	11 01 r
			11 10	fedcba	11 35 r
			11 30	ba	11 49

SUNDAYS

r 7 43	abc	8 93	6 30	ba	6 48 r
8 30	Exp	8 45	8 45	ihgfedcba	9 13 r
8 34	abc	8 52	9 05	Exp	9 21
r 8 46	bcdefghi	9 13	10 15	ihgfedcba	10 42 r
r 9 13	abc	9 33	12 15	ihgfedcba	12 42 r
9 31	a	9 47	12 45	Exp	1 01
10 23	ac	10 40	1 30	ihgfedcba	1 57 r
†1 00	Exp	11 17	2 15	hgfedcba	2 42 r
r 11 16	abcdefghi	11 43	2 45	a	3 02
1 02	Exp	1 17	3 15	ihgfedcba	3 42 r
r 1 16	abcdefgh	1 43	4 27	cba	4 48 r
r 3 10	abc	3 30	5 15	ihgfedcba	5 42 r
r 4 16	abcdefghi	4 43	6 15	ihgfedcba	6 42 r
r 5 07	abc	5 27	7 00	eba	7 19 r
r 6 16	abcdefghi	6 43	8 15	ihgfedcba	8 41 r
r 7 16	abcdefghi	7 42	8 50	Exp.	9 05 r
r 8 16	abcdefghi	8 43	9 30	ihgfedcba	9 57 r
9 05	a	9 22	10 45	cba	11 04 r
r 10 46	abc	11 05			
r 11 01	abc	11 20			

West Quincy for Boston (stopping at East Milton)—6.22, 6.56, 7.16, 8.03, 8.10, 9.07, 10.08, 10.58, A. M. 12.08, 1.19, 2.08, 3.18, 4.08, 5.13, 6.06, 7.19, 8.59, 11.13 P. M. **Sundays**- 8.19, 9.20 A. M. 12.59, 5.14, 6.59, 11.02 P. M.

Boston for West Quincy (stopping at East Milton)—6.35, 7.27, 8.20, 9.35, 10.25, 11.35 A. M. 12.25, *1.20, 11.35, 2.45, 3.35, 4.35, 5.22, 5.47, 6.18, 7.20, 9.10, 11.20 P.M. **Sundays**- 8.58 A.M 12.38, 4.37, 5.37, 10.15 P. M.

Montclair for Boston 6.39, 7.23, 8.17, 10.14, A. M. 12.14, 1.25, 4.14, 5.20, 6.12, 7.26, 9.06, P. M. **Sundays** - 8.26, 9.26, A. M. 1.06, 5.21, 11.09 P. M.

Boston for Montclair 9.35, 10.25, 11.35, A. M. 12.25, 1.35, 2.45, 3.35, 4.35, 5.22, 15.47, 6.18, 9.10 11.20 P.M. **Sundays**- 8.58 A. M. 12.38, 4.37, 5.37, 10 15 P. M.

A·BASE BALL EXPRESSION.



He Gave a "Base on Balls."

Bay State Street Railway Company

TIME TABLE

In effect June 2, 1912.

(Subject to change without notice.

Leave QUINCY for

Braintree, 6.15, 6.50 A. M. and every 30 minutes to 10.50 P. M. **Sundays** 7.50 A. M., then same as week days **Return,** leave **Braintree,** 6.25 A. M. and every 30 minutes to 10.25 P. M **Sundays,** 7.55 A. M. and then same as week days.

Brockton, 6.15, 6.50 A. M., and every 30 minutes to 8.50 P. M., then 9.50 P M. **Sundays,** 7.50 A. M., then same as week days. **Return,** leave **Brockton** 6.20, 7 A. M., and every 30 minutes to 9.30 P. M. **Sundays,** 8 A. M. then same as week days.

West Quincy and **East Milton,** 5.30 5.50, 6.10 A. M., and every 20 minute to 11.10 P. M. (**Wednesdays** and **Saturdays,** 11.50 P. M.) **Sundays,** 6.50 A. M then same as week days. **Return** leave **East Milton,** 5.55, 6.15, 6.45 A. M and every 20 minutes to 11.45 P. M (**Wednesdays** and **Saturdays,** 12.1. midnight.) **Sundays,** 7.25 A. M., then same as week days.

East Weymouth, 6.00, 6.15, 6.35, 7.05, 7.35, 8.05, 8.35, 9.05 A. M. then 5, 25, 35 and 55 minutes past each hour to 11.05, 11.50 P. M. **Sundays,** 7.35 A. M. then same as week days. **Return,** leave **East Weymouth,** 5.55, 6.15, 6.45, 7.00, 7.15, 7.45, 8.15, 8.45, 9.15, 9.30, 9.45 A. M. then on the hour, 15, 30 and 45 minutes past each hour to 11.15 11.45 P. M. **Sundays,** 7.45 A. M. then same as week days.

Houghs Neck, Week days except **Saturday,** 5.20, 5.35, 5.50, 6.10 A. M., every 15 minutes to 7.40 A. M., every 30 minutes to 4.40 P. M., every 15 minutes to 7.10 P. M., every 30 minutes to 11.10, 11.50 P. M. **Saturday,** 5.20, 5.35, 5.50, 6.10 A. M., every 15 minutes to 7.40 A. M., every 30 minutes to 11.10 A. M., every 15 minutes to 10.40, 11.10, 11.50 P. M. **Sunday,** 6.50, 7.40 A. M., every 30 minutes to 10.10 A. M., every 15 minutes to 10.40, 11.10 P. M. **Return** leave **Houghs Neck.** Week days, except Saturday, 5.45, 6.05 A. M., every 15 minutes to 8.05 A. M., every 30 minutes to 5.05 P. M., every 15 minutes to 7.35 P. M. every 30 minutes to 11.35 P. M., 12.10 midnight. **Saturday,** 5.45, 6.05 A. M. every 15 minutes to 8.05 A. M., every 30 minutes to 11.35 A. M. every 15 minutes to 11.05, 11.35 P. M., 12.10 midnight. **Sunday,** 7.20, 8.05 A. M., every 30 minutes to 10.35 A. M., every 15 minutes to 11.05, 11.35 P. M.

Nantasket, 9.25 A. M., every 30 minutes to 9.25 P. M. **Sunday,** 9.25 A. M., then same as wek days. **Return,** leave **Nantasket** 10.45 A. M., every 30 minutes to 10.15 P. M., then 11.00 P. M. **Sundays,** 10.45 A. M., then same as week days.

Neponset via Hancock Street,—5.45 6.20, 6.50 A. M. and every 30 minutes to 10.50 P. M. then 12.50 midnight. **Sundays,** 6.50 A. M. then same as week days. **Return,** leave **Neponset,** 6.40 7.10, 7.40 A. M. and every 30 minutes to 11.10 P. M. then 12.35 midnight. **Sundays,** 7.40 A. M. then same as week days.

Neponset via Wollaston—6.03, 6.33, 7.03 A. M. and every 30 minutes to 11.03 P. M. then 11.20, 11.50 P. M. **Sundays,** 7.03 A. M., then same as week days. **Return,** leave **Neponset,** 6.25, 6.55, 7.25, A. M. and every 30 minutes to 11.25 P. M. then 11.42 P. M. and 12.12 midnight. **Sundays,** 7.25 A. M. then same as week days.

Neponset, via Norfolk Downs, 6.2. 6.55, 7.25, 8, 8.30 A. M. and every 30 minutes to 10 P. M. (**Wednesdays** and **Saturdays,** 11 P. M.) **Sundays,** 7.30 A. M. then the same as week days. **Return,** leave **Neponset,** 7, 7.30 A. M. and every 30 minutes to 10.30 P. M. **Wednesdays** and **Saturdays,** 11.30 P. M.) **Sundays,** 8 A. M. then same as week days.

Weymouth Landing, 5.20, 6.00, 6.20 6.55, 7.25 7.55 A. M. then every 30 minutes, until and including 10.55 P. M. **Sundays,** 7.25, A. M. then same as week days. **Return,** leave **Weymouth Landing,** 5.45, 6.15, 6.40, 7.15, 7.45 A. M. then every 30 minutes until and including 11.15 P. M. **Sunday,** 7.45 A. M. then same as week days.

Leave NEPONSET for

Nantasket, 9.05 A. M. every 30 minutes to 9.05 P. M. **Sunday,** 9.05 A. M. then same as week days. **Return,** leave **Nantasket,** 10.45 A. M. every 30 minutes to 9.45 P. M. **Sundays,** 10.45 A. M. then same as week days.

Squantum, 6.25 A. M. every 30 min. to 7.25 P. M. then 8.35, 9.35, 10.35 P. M. **Wednesdays** and **Saturdays,** 11.30 P. M. **Sundays,** 7.35, 8.35, 8.55 A. M., every 30 minutes to 9.55 P. M. **Return,** leave **Squantum,** 6.00 A. M. every 30 minutes to 8.00 P. M., then 9.00, 10.00, 11.00 P. M. **Wednesdays** and **Saturdays,** 1150 P. M. **Sundays,** 7.15, 8.00, 9.00 A. M. every 30 minutes to 10.30 P. M.

THOMAS GAMMON,
Superintendent.

REVISED FIRE ALARM

7	Corner Farnum and Edison Streets.
12	Palmer Street, opposite Bakers.
13	Corner Shelton Road and Sea Sts.
14	Church turn-out, Manet Avenue.
15	Germantown, Sailors' Snug Harbor.
16	Sea Street, near Rock Island Road.
17	Sea street, near Dunham's.
18	Sea and Palmer streets.
19	Rock Island.
21	Corner Whitwell and Granite Sts.
23	Hancock Street, near Hall's stable.
24	Whitwell Street, near Hospital.
25	Corner Newcomb and Canal Sts.
26	Hancock, opposite City Hall.
27	Corner Elm and Washington Sts.
28	Corner Greenleaf and Hancock Sts.
29	Corner Butler Road and Putnam
31	Phipps Street, near Payne Street.
32	Independence Avenue and Franklin
34	Corner High and Franklin Streets.
35	Corner Hancock and School Streets.
36	Junction Pleasant and Quincy Sts.
37	Corner Franklin and Water Sts.
38	Corner Liberty and Plain Sts.
39	Corner Penn and Liberty Streets.
41	Corner School and Granite Streets.
42	Corner Copeland and Granite Sts.
43	Corner Common and Copeland Sts.
45	Corner Crescent and Willard Sts.
46	Copeland and Furnace avenue.
47	Corner Bates Avenue and Grove
48	Corner Robertson and Willard Sts.
49	Corner Doble and Willard Streets.
51	Tubular Rivet Factory.
52	Elmwood Avenue and Farrington.
53	Winthrop and Warren Avenues.
54	Hancock Street,, near Elm Avenue.
56	Beale, opposite Wollaston Hotel.
57	Corner Beach and Willow Streets.
58	Corner Beale and Adams Streets.
59	Beale Street and Central Avenue.
61	Squantum and Hancock Streets.
62	Corner Atlantic and Hancock Sts.
63	Hancock Street, near Atlantic depot.
64	Billings Street and Newbury Ave.
64	(D) Combination No. 2 House.
65	Faxon Road and Squantum Street.
66	Prospect and Billings.
67	Corner Atlantic and Squantum Sts.
68	Squantum.
69	Montclair.
71	Corner Mill and Washington Sts.
72	Washington Street, corner South.
73	Corner Winter and Howard Sts.
74	Corner River and Washington Sts.
75	Corner Main and Sumner Streets.
76	Washington corner Wharf.
76	(D) Power House, Q. & B. St. R'y.,
78	Fore River Ship Building Works.
112	Sea street near Willows.
113	Post Island.
114	Engine House, Hougks Neck.
116	Centre road and Darrow Street.
117	Great Hill, Hough's Neck.
119	Rockland and Rhoda, R. I.
121	President's Hill.
122	Chestnut Street and Revere Road.
123	Hancock Street, near Car Barn.
124	Corner Goffe and Adams Streets.
126	Russell Park.
136	Brook Road and Water Street.
138	Corner Brooks Avenue and Centre
143	Station Street.
147	Granite Railway Yard.
151	Billings Road and Beach Street.
152	Corner Billings and Rawson Roads.
153	Farrington near Wol. Foundry.
154	Wollaston Ave. near Sailors' Home.
155	Warren Avenue, near Newton St.
161	Newport avenue opp. Foundry.
171	Whicher's factory, Union Street.
172	Corner Glencoe place and New Rd.
173	Newcomb Square, Quincy Avenue.
174	North, bet. South and Washington
175	Quincy Avenue, near Mrs. Baxter's.
221	Glendale road and Bedford Street.
223	Washington and Foster.
224	Corner Adams and Whitwell sts.
225	Field and Brackett street.
226	Dimmock and Upland road.
227	Hancock and Chestnut streets.
228	Edgemere Road and Putnam St.
242	(P) City Hospital.
272	Corner Washington and Pray Sts.
273	(P) Baker Basin.
321	Intervale Street and Brook Avenue.
324	Adams St., near Whitwell St.,
331	Franklin and School.
332	Federal and Independence aves.
412	Corner Willard and West Streets.
413	Buckley and Arthur
431	Rogers Street, off Hall place.
432	Willard and Furnace avenue.
435	Reardon and Barry Streets.
441	Smith Street, rear C. H. Hardwick's
442	Quarry Street, near Hitchcock's.
443	Corner Hayden and West Streets.
445	Corner Quarry and Common Streets.
446	Opposite Willard School, Copeland.
512	Grand View and South Central Ave.
513	Foot Beach Street.
515	Quincy Mansion School.
524	Berlin and Woodbine.
552	Brook and Granger.
553	Belmont and Warren avenue.
612	Hancock Street and Billings Road.
613	Hayward opp. Gear Works.
614	Glover avenue and Newbury avenue
615	Oak and Walnut.
617	Squantum and Huckins avenue.
712	Broadway and Commonwealth ave.
718	(P) Johnson's Lumber Yard.
721	South and Chubbuck.
722	Washington and Union.
723	South and Clairmont Avenue.
725	South and Winthrop park.

D—Duplicate. P—Private.

For brush and grass fire, send word by telephone or otherwise, to the nearest Fire station.

SIGNALS—Fire Department.

Ten (10) blows followed by Box number—Second alarm.

Twelve (12) blows, followed by Box number—General Alarm

Four (4) blows—Special call for Hose No. 1.

Two (2) blows—Recall.

Three (3) blows—Chief Engineer's call.

One (1) blow, 7 A. M. and 5 P. M.—Fire Alarm test.

2-2 three times—No school.

4-4-4—Military call.

Seven (7) blows—Electric Light Co. to shut off current.

3-3-3—Police call.

Lost Child call. 5-5-5—then one round of the Box nearest to where the lost child lives.

Six (6) blows—Superintendent Water Works call.

Two (2) blows, 8.55 P. M.—Curfew Law.

132—	Out of	City	Call,	Braintree.
135—	"	"	"	Weymouth
158—	"	"	"	Milton.
163—	"	"	"	Boston.

THE QUINCY DAILY LEDGER

LARGEST **GUARANTEED** CIRCULATION IN THE CITY

Vol. 27 No. 197 | QUINCY, MASS., THURSDAY EVENING, AUGUST 22, 1912 | PRICE TWO CENTS

KILLED BY TRAIN FAILING TO HEAR FELLOWS WARNING

Pasqualine Section Hand Too Engrossed in His Work to Notice Train

Death Came Instantly From a Blow on the Head

Francisco Pasqualine aged about 25 years of 161 Quincy street, employed as a section hand on the New York, New Haven & Hartford railroad was instantly killed at 7.40 this morning by an outward train between the Granite and School street bridges.

Pasqualine was at work on the outward track with his back toward the direction from which the train was approaching. The other men in the gang saw the on coming train and shouted to him. Evidently he did not hear their shouts and the engineer of the train knowing that he was a section hand doubtless thought that he would get out of the way. He did not move however and the train struck him in the head throwing him some distance.

The train was stopped and the man placed on a stretcher and taken to the Quincy Adams station. Evidently however the man was instantly killed. Medical Examiner Fred E. Jones was notified and after viewing the body turned it over to an undertaker and it was removed to Hall's morgue. The man's head was badly crushed and his arms and legs were fractured. It is not known whether the man was married or not, but is thought that he was single. Pasqualine was a native of Italy.

QUARTETTE OF DRUNKS

Helplessly in Possession of Cottage at the Neck

ALL DEAD TO WORLD

While as a rule court business is serious business, there are often occasions when much that is amusing comes out in the testimony. Such was the case this morning in the testimony given by Officer Corbett in the trial of four unfortunates whom he arrested at Houghs Neck Wednesday night for drunkenness. The four men in question gave their names as Frank Jarvis, Benjamin F. Baker, James Mack and John H. Kelliher. Wednesday afternoon was rather sultry, too much so for the four to do any manual labor and they decided to loaf. Somehow or other a bottle of fire water, evidently of the kind that kills at forty rods came into their possession with the usual result, that it knocked them out.

It was in the vicinity of 11 o'clock that Officer Corbett was preambulating along the byways of Houghs Neck when his dreams were disturbed by an unearthly noise that came from a shack on the side of the street that passes as a summer cottage.

Entering to learn the cause of the trouble he found the four men in question, all helpless. One was in a bed, another underneath the bed, the third on the floor and the fourth was curled up behind the kitchen stove.

The only thing to do was to transfer them to the stone building on School street where they were taken in the auto patrol. It was a fine night for an auto ride but the four were not in condition to enjoy it. Arriving at the station they were put to bed in proper shape and this morning in court were assessed $5 each. The story of the affair as recited by Officer Corbett was very amusing.

TIN SHOW FOR DE CHIEF

Hello Girl Will Receive Kitchen Utensils From Associates

Miss Mary Duggan of East Milton, night chief operator at the Quincy telephone exchange, will be tendered a tin shower this evening at five o'clock. The event will take place in the retiring room of the exchange and all the local operators will participate in the program. Judging from the plans that have been made the past week and the large assortment of useful tin gifts" that are in waiting when the chief makes her appearance on the scene, the occasion will be a gala one.

The program is in charge of Miss Margaret Scanlon of Atlantic, one of the most popular operators, who will deliver a short address of welcome. Most of the girls are talented and a fine entertainment is assured in conjunction with the regular exercises. Miss Duggan is well known in Quincy having been a resident of the West Quincy district previous to moving to East Milton. She will sever her connections with the telephone company next week, as her marriage will take place early in September.

A Combination That Is a Winner

You couldn't get a better combination for wear or looks than the thin, gauzy, silk-finished Inter-woven Hose, and the thoroughbred Ralston Shoe, if you looked from now until doomsday.

Everybody knows the Interwoven Hoisery will outwear any three pair of ordinary socks; and that the Ralston Shoe will wear 30 days longer than any other shoe sold in Greater Quincy.

Doesn't this tickle your memory?

Our Men and Boys' Clothing have some wear in them too.

GEORGE W. JONES

1 Granite St. "Just Around the Corner" Quincy

Aug. 22-3t

ELKS ANNUAL CLAM BAKE

Brothers Will Gather at Elcock's Reservation

OTHER PLFASANT EVENTS

Quincy lodge of Elks is planning a grand outing and clam bake to be held at Elcock's grove, Braintree Pond on September 8. The affair is in the hands of the entertainment committee who promise something a little better than last year's bake, which was pronounced by those who partook of it to have been most excellent. A special notice containing particulars will be sent to members in a few days.

In addition to this outing members of Quincy lodge have been invited to participate in a clam bake to be held by Brockton lodge at Braintree pond on August 25. Still another outing to which members of Quincy lodge have been invited is to be held under the auspices of Boston lodge, Sept. 5, at Rock Point, R. I. On this trip the party will leave Boston on a special train at 9.30 taking a band with them that will furnish the musical accompaniment during the day. There will be a series of athletic sports and a clam bake dinner. The return trip will be made by a special train which will leave Rocky Point at 6 o'clock.

FR. SCANNELL GIVEN LEAVE

Will Go to Another Climate in Quest of Health, Illness Sincerely Regretted

Rev. Fr. Patrick J. Scannell, assistant pastor of St. John's church, has been granted a leave of absence for three months on account of ill health by Rt. Rev. Joseph G. Anderson, Bishop of the archdiocese of Boston. Fr. Scannell has not been feeling well for the past few months and only last Sunday, while celebrating the nine o'clock mass was taken suddenly ill and forced to take to his bed. Stomach trouble seems to be the cause of his illness and it is thought that a three months' rest in another climate will restore his health.

While Fr. Scannell is on the leave of absensce, his place will be taken by Rev. Fr. Patrick Sharkey, a native of Ireland, who was located in Lowell before coming to Quincy.

CARNIVAL WEATHER

Town River Club Favored on the Annual Illumination

The weather conditions are just right for complete enjoyment and success of the Town River Yacht Club carnival which takes place tonight.

The illumination by sea and water promises to be the best ever. All the houses in the area between Stuart street, River street and Washington street will be decorated.

The boats will make a pretty scene on the water as they glide along with their lights gleaming and reflecting from the waves. Judging for the best decorated house will commence at 7.30 o'clock allowing all the residents to see the water parade which will start promptly at 8 o'clock.

The Club and its committee has every reason to feel gratified at the ideal weather conditions which prevail which will make it posible for them to even surpass the efforts of previous years and they were by no means slow.

MAY REBREAK AND RESET ARM

Specialist will Decide in the Case of Wreck Victim

MISS BESSIE DRINKWATER

Miss Bessie Drinkwater one of the victims of the South Boston train wreck of August 8, may be forced to undergo another painful experience before pronounced fully recovered from the injuries she sustained on that terrible day.

She and her sister, Miss Blanche Drinkwater were hurried with others to the hospital and given treatment. Miss Blanche Drinkwater's case was believed to be hopeless and she was put on the dangerous list at once in the hospital as she suffered from a broken pelvis.

For several days her life hung in the balance. She was still on the dangerous list. Then out of the clouds of doubt and almost despair there glimmered a ray of hope, which grew brighter and brighter as each day went on until at last the doctors at the Relief Hospital where she was being treated, who had been cautious in their statements gladly announced that the young woman was out of danger and on the road to recovery, doing as well as could be expected unnder the circumstances.

In the meantime the recovery of Miss Bessie had been more rapid. She was able to return to her home last week. Complications however unfortunately arose with regard to the broken arm and today a consultation with a specialist will be held to see if it will be necessary to break the arm over again and reset it.

BAND CONCERT ON SHORE PARK

Artillery Band will Render Programme Friday Night

At the Quincy Shore Reservation band concert Friday evening from 7.30 to 9.30 by the First Coast Artillery band, W. A. Cushing, leader, the following program will be rendered:

March, Crusader	Sousa
Overture, Bronze Horse	Auber
Two Popular Airs, by	Van Tilzer
Trombone Solo, selected. Sergt. Bass.	
Waltz, Wine, Women and Song	Strauss
Selection, Pink Lady	Caryll
Characteristic, Pan American	Herbert
Descriptive, Hunting Scene	Bucolassi
Selection, Faust	Gounod
Medley, Collection of Popular Airs	Remick

Star Spangled Banner.

G. A. R. MAN PROGRESSIVE

Will Enter Senatorial Contest in Plymouth District

After being urged for some time by a committee of the Progressive leaders of the Brockton senatorial district, Alvin C. Howes of Middleboro, a prominent G. A. R. member, lifelong Republican and ardent Progressive. has announced his candidacy for nomination as State senator from the first Plymouth district.

Mr. Howes is a member in good stand of the Boot and Shoe Workers' Union and he is out to beat the re-election of Dr. C. W. Clark of Brockton.

☞PRATT'S BREAD sales have increased because it satisfies. Your grocer.

LIEUT. SPEAR PASSES AWAY

Won Distinction on the Alaska Expedition

LONG IN REVENUE SERVICE

Herbert W. Spear, formerly of Quincy, passed away this morning at Edgartown, after an illness of a year of heart failure. It was in July, 1911, that he was taken suddenly ill at Philadelphia with heart trouble. With the best of medical service, including specialists, he rallied for a while. Early in the spring he came to his home at Edgartown on the island of Martha's Vineyard and his death was not unexpected.

Lieut. Spear was the title by which he was known in the United States revenue marine service, where upon merit he had steadily advanced during 25 years. He was a son of the late George W. Spear of Thayer street Quincy, and a brother of Elihu T. Spear, an engineer of the Metropolitan Sewerage system, and Francis A. Spear, recently probation officer. He was graduated from the Coddington school and Quincy High school, being one of the "F. F. F's" of the class of 1877. He started to learn the printer's trade at the Patriot office, but his desire was to become a marine engineer, and he soon entered the revenue service. He served at the different stations on the Atlantic and the Pacific coasts and won distinction on expedition to Alaska in 1897 for the relief of the whalers. Some years ago he became chief engineer , but when the service was regraded he became lieutenant of engineers at a salary of $3,400.

His Quincy friends were pleased at his success, knowing that his advancement was merited. He leaves a wife and one son, 17 years of age.

Funeral services will be held Sunday and the interment will probably be at Edgartown. He was a member of Rural lodge of Masons.

RECEPTION FOR GUEST

New York Young Lady Extended Hospitalities at Atlantic

The home of Mr. and Mrs. Frank Collett, 235 West Squantum street, was the scene, on Tuesday evening, of a very pleasant and enjoyable reception, tendered by them to Miss Theressa Kirmmse of New York. The earlier part of the evening was given up to music, both vocal and instrumental; Miss Josie Rausch of Manchester, N. H., and Miss Ethel Dicie of Montclair assisting at the piano.

Later in the evening a bounteous collation was served the guests, consisting of sandwiches and coffee, fruits, cakes, ice cream and sherbets. Among those present were Mr. and Mrs. Holbrook of Bellevue Park, Mrs. Dana and Miss Ethel Dicie of Montclair, Mrs. Nellie Young of Roxbury, Mrs. Gertrude Cook of Norfolk Downs, Miss Josie Rausch and Miss Grace Biddle of Manchester, N. H., Miss Florence Edgar and Miss Rena Powers of Burlington, Vt., all of whom pronounced Mr. and Mrs. Collett jolly good entertainers.

85 YEARS OLD.

William H. Jenegan of Hingham, uncle of Walter H. Cobb of Elm street, is today celebrating his 85th birthday. Mr. Jenegan is one of the oldest, if not the oldest newspaper dealer in the country. He has been located at Hingham, selling newspapers for over 46 years. He is hale and hearty despite his advanced age and is well known to hundreds of residents along the South shore. He was born at Edgartown.

Children Cry
FOR FLETCHER'S
CASTORIA

CLEVER TRICK TO EVADE LAW ON ESCORT TO MINORS AT MOVIES

Subterfuge Quickly Uncovered and Steps Taken to Stop its Further Operation

Dance Hall Proprietors Read Mayor's Orders to Patrons

The police had quite a time Wednesday night enforcing the curfew law and the law in relation to the attendance of minors unaccompanied by adult persons at picture shows and dance halls. At Brown's dance hall Houghs Neck before dancing was commenced the proprietor stepped to the platform and read the notice from Chief Burrell and requested all under the age limit to leave the hall. His order was generally obeyed although the officers found one couple who were under age that were in attendance, although it was while coming from the hall that the police held them up.

More trouble however was experienced at the moving picture shows at Houghs Neck for the proprietors of these places quickly saw what they thought was a way to get over the law. It was reported that they had a woman outside the theatre who volunteered to accompany anyone under age into the show. Once inside the minors were permitted to go where they wished. In one case it was reported that a woman took in fourteen children under the age limit.

The attention of City Solicitor McAnarney was called to this matter this morning and he ruled that while a woman might accompany a party of children to a moving picture show and come within the law, but if after once entering the theatre the children occupied seats apart from her that these children were amenable to the law and that proprietors would be liable to a fine for allowing them in. Tonight officers will be on hand and if any more such violations of the law are attempted some of the "movies" will get into trouble if they continue that system.

Under the licenses granted by the Mayor to public halls and amusement places it is provided that the licensee shall furnish such police protection as may be determined by the Chief of Police. Chief Burrell said this morning that in the case of most of the places the attendance nights with the exception of Wednesday and Saturday evenings was small and that he had not obliged the parties to have an officer on duty as they could not pay expenses. He however thought it would be better if the ordinances definitely stated what should be done.

When he called the attention of the acting Mayor to this question Mr. McAnarney said that he would take up with Mayor Stone the advisability of recommending to the City Council that the license ordinance be so amended as to provide that all dance halls and amusement places should have a uniformed officer on duty at all times the cost of the same to be borne by the licensee.

Wednesday night the police took the names of another batch of minors found on the street after 9 o'clock and today their parents will be notified. The enforeement of the law however is having good effect for it was noticed Wednesday evening that as soon as the curfew blows sounded on the fire alarm bells and whistles that the young people made hasty tracks toward home.

The Mayor and Chief of police do not believe in taking too radical a step at the start but to first give all parties warning that these laws are to be enforced and give them time to comply with them. Then if they are not lived up to there will be something doing in the courts.

Several letters have been received at City Hall commending the Mayor for the action he has taken to enforce the curfew law and the law about minors attending dance halls and moving picture shows stating that they believe that the enforcement of these laws will have a tendency to improve the morals of the young people.

COUNCIL'S REST BROKEN BY CALL

Special Meeting of City Fathers With Pretty Broad Call

JURORS TO BE DRAWN

It was given out at City Hall this morning that a special meeting of the City Council would be called for Friday evening August 30, to act upon a number of important matters. The matters included in the call will be:

To draw six traverse jurors for the superior court.

To receive and act on a communication from the Mayor appointing election officers.

To receive and act on reports of committees.

To designate polling places for the caucuses of September 24.

To receive and act on any communications that may be received from the Mayor.

The call for the meeting is so broad in its scope that practically any business may be transacted with the exception of the introduction of petitions and orders. It is necessary however to call the meeting to draw jurors and to comply with the law relative to the appointment of election officers and designate polling places.

MISS TARBOX'S FUNERAL.

The funeral of Miss Cora F. Tarbox of 1632 Hancock street, was held from her late home this afternoon at two o'clock. The services were conducted by Rev. F. C. Williams of Watertown, who is spending the summer at Adams shore, while filling the pulpit at Christ church. The deceased was in her 49th year and has a host of friends. There was a profusion of floral tributes. Burial was at Mt. Wollaston cemetery.

DISTRICT COURT.

Frank Jarvis, Benjamin F. Baker, James Mack, John H. Kelliher and John Hazeleum were fined $5 each for drunkenness at Quincy.

John McCarthy was fined $5 and Etala Corrara $3 for drunkenness at Milton.

ALPHA HALL

QUINCY

TO LEASE

For Saturday Evening Dances, Holiday and Mid-Week Dances if required.

WINTER SEASON 1912—1913

Apply to HENRY L. KINCAIDE 1495 Hancock Street

Aug. 18-eod-tf

QUINCY DAILY LEDGER
Established 1869
THE HOME NEWSPAPER
Published every evening (except Sunday) at 1424 Hancock Street, Quincy, Mass., by the . . . .
GEORGE W. PRESCOTT PUBLISHING CO.
Incorporated.
Entered at Post Office, Boston, Mass., as Second class Matter
BRANCH OFFICE
National Newspaper Bureau,
219 East 23d Street,
New York City
Subscription
By the year $6.00
By the month .50
Telephone, Quincy 425
Copy for changes of advertisements should be in the office on the afternoon previous to publication to guarantee insertion.
HONESTY IN EVERYTHING

NOTICE TO CORRESPONDENTS.

Anonymous communications to the Ledger containing information relative to the comings and goings of people, announcements of events and the like will be consigned to the waste basket. Every communication should contain the name and address of the sender, not necessarily for publication but as an evidence of good faith.

The Ledger will be glad to receive communications from any of its readers upon local subjects, events, news of the day, movements of people and lodge and organization activities, but the rule about signing them must be adhered to else they will not receive attention. If you do not desire your name used in connection with anything you send in make that known and your wishes will be respected.

EDITOR.

EDITORIAL COMMENT.

Will Becker set up the claim that he has been buncoed by the banks?

The police of New York failing to get Scheff, said their position was due to a misunderstanding and they appologized. If they had a less strong man to deal with than Whitman, the misunderstanding would have been carried to its logical conclusion and there would have been another cog put in the easy operations of the wheel of justice.

The people of Boston could well turn a little more attention to the streets than the street lamps.

The Marshfield fair again profited by Thomas Lawson wanting to have his fling at the Watch and Ward Society.

By all means hasten the day when the automatic stop will be attached to locomotives. Then add a few more things such as electrification, clean stations, elimination of the dust nuisance and the travelling public will have much to be thankful for.

The Kosher cooperative stores have practically put the old shops out of business. Cooperative stores might be opened up by other people to their great saving and in a measure solve arts of the cost of high living.

In all pity and charity, some one should make a move to end that terrible New Bedford strike, which has undoubtedly caused so much suffering and loss. There is one thing to the credit of the people they have not been stirred by evil passions in the hopes of ending the affair.

President Taft will review the colored Templars parade. Wonder what T. R. would do under the circumstances?

Courtney Guild and Matthew Hale are having a little side show of their own out side the big political circus tent.

If there is any reason why the senate should waste time debating the bill to prevent large corporations contributing to campaign funds it is not appreciably noticeable to any one outside the senate.

Senator Borah wants no limit on the presidential service. He claims a man should serve as long as he gets support. That is the trouble with unlimited service there is no knowing where it might end. Look across the border at Mexico Mr. Borah for an example of the horrors of unlimited service.

Candidate Marshall advocating a middle course believes in keeping in the middle of the road.

Campaign orators and candidates have seemed to have forgotten all about the "Full Dinner" pail. A full pocket book is the article most needed at the present time.

Had that platform crash in Indianapolis any significance on the fate of Candidate Marshall?

Reports are sent out that two Japanese newspaper men are here studying trade. That is not all the Japanese have been studying in the country the past few years. None of the Japs in the navy have become United States citizens.

The date of the fate of the candidates is drawing nearer.

CORPORATION CONTRIBUTIONS.

The bill before the senate to prohibit campaign contributions from large corporations which may be looking for governmental or official favor, should not be checked a moment in its passage. It is absurd for the senate members to prepare for a warlike debate on this subject. Opponents of the measure would not have an argumentive leg to stand upon and there is no call for any further stuffing of the Congressional Record by those who favor the measure.

It should probably go even further. It should also prohibit large donations from men who are connected with those corporations which require favors of congress or other officials.

The personal giving has been pointed out as nothing to do with the corporation but that is a mere subterfuge, an effort to escape the condemnation which it merits.

The representative of a large corporation, a shareholder in the enterprise or one who is at all interested in its succes has something at stake.

When he makes a large contribution to a campaign fund, he is looking ahead. It is not given out of pure disinterestedness. There is a comeback expected and when the time arrives the plea, no, the demand, for the favor is presented and the payment is usually made. So it is just dodging the question for this or that candidate who is receiving favors of large corporation or men deeply interested in those concerns to pretend that they do not know the meaning of this great financial aid. If they do they stamp themselves promptly as either fools or knaves, in either case not fit to hold office.

CHURCH WORK IN NAVY.

Bishop William Lawrence of the Episcopal church hands out a strong criticism to the churches because of the lack of religious leadership in the navy. The navy has grown he contends but that not a single addition has been made to the force of chaplains since 1842. If this statement was taken literally it would be a cause of great surprise and possibly hardly understood. The bishop evidently means that the number of chaplains have not been increased from the number set down at that period. There have been many new chaplains appointed since that time.

He does not blame congress or the navy department but places the fault fairly at the door of the churches. It has always been understood that every ship of the navy has its regularly appointed chaplain and they are not confined to any one or particular denomination which is a very good thing.

There might be some difficulty though when it is considered that the big ships carry nearly, if not quite 1000 men. It would be unreasonable to suppose that those men would be all of the same denomination. On the other hand it could not be expected that the men would be picked out because of their religious affiliations and assigned to this or that particular ship, so that it might be that there would be such designations as the Episcopal ship, the Catholic ship, the Methodist ship, the Unitarian ship and the like. That is not Bishop Lawrences idea. He means that there are not enough clergymen to attend the spiritual needs of about 60,000 men and in the main no doubt he is correct and the remedy should be applied.

SHOULD BE CLEANED UP.

The appearance around the Quincy depot the past few days has not been very inviting. There has been an accumulation of old torn paper, paper bags and loose ends in general which have not added to the general appearance of the approaches or the premises. It has given the place a rather neglected, careless appearance which is not in keeping with a lively propressive city of the size of Quincy. Some improvement of this condition should be made and it would be desirable to have it permanent rather than a temporary undertaking, which is only done by fits and starts.

LEWIS'S ADMISSION.

The American Bar Association it would seem is having a lot of trouble over the Lewis episode. Assistant United States District Attorney William H. Lewis, colored is objected to as a member. It was supposed this color line was settled long ago. But it bobs up again every little while. The fellow who is usually the loudest howler for equal rights, wants the line drawn when he is personally affected. It is an unfortunate incident all around. If the bar association repudiates his election, then it is open to some criticism. The whole matter has been too long before the public. It is time it was settled one way or the other.

GIVING A HIGHWAY.

When, two years ago, he arrived at the age of forty-seven, Thomas Coleman DuPont, the president of the great powder company, a man of many millions with a good reputation and a bad digestion, perhaps fearing that he might not live many years longer and doubtless because he really is a good fellow and a philanthropist at heart, determined to do something big for the people of his state and for the glory of the DuPont name while he was yet alive. At first he thought of building an elaborate memorial fountain in Wilmington. But that was not a large enough benefaction to satisfy his philanthropic spirit. Then he thought of a hospital, and after that of a manual training school. Having been in the Boston Institute of Technology and come out a very good engineer, the training school idea was the one which he most favored. He was still revolving this latter project in his mind when one day while out in his automobile bumping over a rutty road in central Delaware, his eye took in the dismal stretch of highway ahead and an inspiration seized him.

"What this state wants is good roads," he declared, "and I'll put my money into them instead of into those other things which after all would be of no benefit to the people outside of Wilmington. I'll build the straightest, the widest and the best road in the country, and it shall reach from one end of the state to the other."

And verily it was a big idea in the benefaction line and an original one, for no multimillionaire, anxious to leave a monument to himself, had ever written his name indelibly across the map of his state.

Coleman DuPont is a man who acts quickly. Having conceived the idea of the state-long boulevard, he immediately began to interest influential people in the project. The assembly was in session and he went to leading legislators and asked them if they would put through a bill that would enable him to make the gift of the great highway to the public.

The members liked the idea and consented to act. And so the Coleman DuPont Road Incorporated, came into being in accordance with an act authorizing any boulevard company which would comply with certain conditions to construct a highway from the southern to the northern boundary of the state. Chief among these conditions was that such a company should give to the people of Delaware, free and clear of any encumbrance, a road for vehicular travel from one end of the state to the other on as nearly a straight line as was practicable.

"The only thing that bothers me in this whole business is the attitude of the farmers," says Mr. DuPont. "You would think that they would all be glad to see the road built, considering the tremendous advantage it's going to be to them, but many of them will not give rights-of-way through their property, and where I offer to buy, they put preposterous figures on their holdings. One man had been offering his farm for $3,500, but as soon as he heard the road was coming he ran the price up to $7,000, on the ground that the boulevard was going to improve his place to that extent. Human nature!—Technical World Magazine.

SPEED IN DEEP WATER.

On first thought the sea's depth seems of slight importance if the ship finds depths enough to give her easy draft, says a writer in Harpers Weekly. If she can run free apparently it makes little difference whether she has six feet or 600 feet beneath her keel and the bottom.

Such an inference is erroneous, however, for the depth exercises an important influence. The British cruisers Blake and Blenheim were expected to run 21 knots, but actually ran two knots less in shallow water. They ran again under the same power, but the depth was between 135 and 165 feet and their speed was 22 knots—one knot over the maximum calculation.

The difference in speed is attributed to the influence of the wave of "translation" displaced by the ship as she moves forward,, which acts as a brake. The nearer the ship's keel to the bottom the stronger the friction.

QUINCY REGISTRY FOR NURSES
20 Whitney Road, Quincy Mass.
Will supply trained and practical nurses, attendants and nursery assistants. No charge will be made to those applying for Nurses.
Mrs. E. L. CRANE, Registrar,
Tel. Quincy 131-2

THE IMPUDENCE OF THAT MAN

Young Thing of 40 No Stray Lamb Under the Curfew

RESENTED ASKING HER AGE

An amusing incident in connection with the orders of Chief Burrell to his officers to hold up and take the names of persons under age found on the street after 9 o'clock took place on Adams street Tuesday night when an officer held up a domestic who had seen more than forty summers and winters and asked her how old she was. It is said that the officer got a piece of her mind for what she called his impudence.

PERTINENT QUESTION

With Regard to the Tax Condition from Citizen

Quincy, Aug. 21, 1912.

Editor Quincy Ledger:

Last spring when Mr. Whiting of Wollaston contributed his articles to your valued columns on our city's finances and laid bare the financial straits which the city is in everybody connected with city hall scoffed at them and said that they were fairy tales. They said the city was rich that it had a million and a half net assets and that it was so rotten with money that we could blow in a thousand on July 4 and not feel it.

And now the assessors announce a jump of $2.50 in the tax rate and I am asking where we are at. The city hall boys say we are rich and the Wollaston gentleman says we are bankrupt—Which are we?

H. Peterson.

WOMAN'S HOME COMPANION.

The September Woman's Home Companion is the fall fashion number. Under the direction of Grace Margaret Gould, who edits the Fashion Department, women are shown how they may dress fashionably and yet economically. There is a great variety of fashion articles and illustrations, including all the latest news from Paris and New York, which, as everybody knows, are the centers of dress ideas. Miss Gould's great contention is that women can keep in style and yet not spend extravagant sums of money. She proves her point ably and presents it entertainingly.

Special articles are: "The Town That Had No Slums;" "Three American Duchesses," being an intimate account of the Duchess of Manchester, the Duchess of Roxburghe, and the Duchess of Marlborough; "What Men Have Meant In My Life," being an extremely personal article by a great professional writer; "How I sing 'The Rosary', " an article of advice to singers by Ernestine Schumann-Heink, a great operatic and concert star, and "Playing Fair," a practical talk to business girls, full of stories of actual cases and other real material.

TAFT WILL SIGN BILL

Wants Panama Canal Administration Interests Advanced

Washington, Aug. 22.—White House callers who discussed the Panama canal bill with President Taft declared he would sign the measure.

One congressman caller said that Mr. Taft might have vetoed the bill if congress were not so close to adjournment. A veto, however, would make it certain that no Panama legislation could be enacted until winter. The president, Secretary Stimson and Colonel Goethals are anxious to begin preparations for the administration and operation forces for the canal.

Strengthens Pure Food Laws

Washington, Aug. 22.—A far-reaching amendment was added to the pure food law when the senate passed Representative Sherley's bill, which includes under the term misbranding as used in the law, any "false statement, design or device regarding the curative or therapeutic effect" of the contents of a package. The measure awaits the president's signature.

Daughters of Leishman Hurt

Berlin, Aug. 22.—Countess Louis de Gontaut-Biron and Miss Nancy Leishman, the two daughters of John G. A. Leishman, the United States ambassador to Germany, were seriously injured in an automobile accident near Inglestadt, Bavaria. Mrs. Leishman, who also was in the machine, was not hurt.

MORE MARINES SENT SOUTH

Conditions In Nicaragua Seem to Demand Them

SENATOR SCORES WAR BUREAU

To Protect Lives and Property of Americans and Other Foreigners Marine Force to Be Increased to 2000—Senator Bacon Demands an Investigation of Why American Troops Land on Foreign Soil

Washington, Aug. 22.—Complete arrangements to throw a force of 2000 bluejackets and marines into Nicaragua within ten days to protect foreign lives and property and keep railroad communication open from the American legation in Managua to the Pacific coast have been made by the navy department.

These plans will bring the United States forces on the ships close by and already ashore in the revolution-swept republic to more than 2000 men. Officials believe that number will be sufficient to protect Americans and their property and keep the railroad open. The line, which is American owned, runs from Managua to Corinto. It has been in constant danger of interruption by the revolutionists under General Mena. If the rebels seized the railroad all Americans in the capital would be cut off from the principal seaport on the Pacific. The telegraph line running to Corinto and to the cable station, San Juan del Sur, also on the Pacific side, has been interrupted at times. The military force is also expected to protect communication.

Plans to make the force of 2000 available became known after conferences between officials of the navy and state departments. What reports prompted their action ars not fully known. It is believed, however, American Minister Weitzel's recommendations were considered.

Senator Bacon asked the senate to authorize its committee, now investigating whether recent revolutions in Cuba and Mexico had been promoted by Americans, to investigate the landing of marines and bluejackets in Nicaragua, and report upon what authority United States forces had been landed there. A resolution to that effect was referred to a committee to report upon the probable expense.

Senator Bacon scored the state department for its attitude toward Nicaragua, declaring that "the executive departments of this government are now in my judgment violating the law by using the army and navy of the United States in Nicaragua." The senator read newspaper dispatches referring to an "American collector of customs in Nicaragua.

"When this matter is sifted to the bottom," he said, "we shall find that this is the real reason for American interference there. Some time ago a treaty was negotiated between this country and Nicaragua, by means of which the United States government was to furnish agents with authority to collect the customs of that country, and to use the proceeds to pay certain loans to be made by American capitalists. The senate thus far has refused to ratify that treaty, and in my judgment will not ratify it.

"I haven't the slightest doubt in the world that—with whose authority I do not know, but with some authority—there has been an effort to accomplish without law that for which they failed to secure by law. They are trying to use the army and navy of the United States to accomplish that which we have specifically refused to give them authority to do. This is a proper subject for investigation by the senate."

Hopeful of Parcels Post

Washington, Aug. 22.—The postmaster general's announcement that he favors the Lewis parcels post scheme as opposed to the Bourne plan has given the proposition adopted by the house a great impetus. It is believed that the senate will yield eventually and the Democratic plan be finally made law. Although it is called an "experiment," it is really an entering wedge for a permanent parcels post.

Promotion Considered Queer

New York, Aug. 22.—Police Lieutenant John J. Cray, who was in charge of five detectives who allowed Sam Schepps to escape when he was at "Bridgie" Webber's gymnasium in the Catskills, has been promoted by Commissioner Waldo and is today Police Captain Cray.

One Big Melon Cut

Boston, Aug. 22.—One million, two hundred thousand dollars will be put into circulation, mostly in Greater Boston, as the result of a meeting of the directors of the Calumet and Hecla Mining company.

Divorces Mr. Ziegfeld

New York, Aug. 22.—Anna Held, the actress, obtained an interlocutory degree of divorce from her husband, Florenz Ziegfeld, the theatrical manager.

PERISHABLE PAPERS

Are perhaps kept in your house with nothing between them and destruction or theft but a thin wall of wood. That isn't prudent, when, for $5 you can encase them in steel—in a box accessible to YOU ONLY—in our fire and burglar proof vault. Use a Granite Trust Co. safety-deposit box and sleep well o'-nights!

GRANITE TRUST CO.

CREDIT

Confidential Credit

You and We alone Know the Terms

Will you open an account with us on that basis? Do

For over 19 years this Good Store has gladly given generous credit to all who asked. And thousands have asked—and received. Many of the best furnished homes in town have a page on our books. There's one for you.

Come select whatever you wish to make your home cozy and comfortable. Enjoy your Home Furnishings while paying for them in small sums you won't miss. We'll use you Fair and Square always all ways.

HENRY L. KINCAIDE & CO.
Store Closes August Wednesdays at 1 P. M.
Furniture--Pianos--Rugs--Ranges

A REASONABLE CONCLUSION

ADVERTISERS KNOW THAT A CLOSELY READ HOME NEWS PAPER HAVING THE CONFIDENCE OF ITS READERS, IS OF MUCH GREATER VALUE THAN A HURRIEDLY READ PRODUCTION, HENCE THEY ARE JUSTIFIED IN THEIR EXPECTATION OF GREATER RESULTS FROM THEIR ADVERTISING IN THE

Quincy Daily Ledger

WHITMAN NOW OFFERS $5000

For Capture of "Gyp the Blood" and "Lefty Louie"

New York, Aug. 22.—Charging that "some members" of the New York police department knowingly permitted the escape of "Gyp the Blood" and "Lefty Louie," the missing gun men indicted for the murder of Herman Rosenthal, District Attorney Whitman announces the offer of a reward of $5000 for the capture of the fugitives, who have now been at large five weeks.

Mr. Whitman declined to reveal the name of the man whose liberality made it possible for a substantial reward to be offered for the capture of the fugitives, but it is believed to be John D. Rockefeller, Jr.

Policemen and police employes are barred from participation in the reward. Mr. Whitman says frankly that if the reward was open to policemen, somebody in the department would merely profit from disloyalty to the people.

READ LEDGER ADVS.

D. E. WADSWORTH & CO. Inc.
MARK-DOWN SALE
COATS
SUITS
SKIRTS
WAISTS
DRESSES
THE SHIRT WAIST STORE

FOSS LOSING IN BOSTON

Strong Belief That He May Lose Party Nomination

PELLETIER GAINING

Judging from the reports which come from Boston it is doubtful if Governor Foss will carry that city in the coming primaries for the Democratic nomination. And judging from the events of the past few weeks, there are other places throughout the state in which the Governor will receive the frozen mit.

It would not be surprising if Pelletier carried the state judging from existing conditions.

The Democratic City committee having adopted resolutions favoring the governor promptly adjourned and since that time the defections in the ranks have been noticeable.

The Democratic leaders throughout the city, quick to grasp the meaning of things have tacitly drifted from the Foss camp to the Pelletier standard.

It cannot be said that State Chairman Riley is enthusiastic over the Governor's position. So there you are.

Possibly Governor Foss saw all this some weeks ago which accounted for his determined effort to go the ticket as a "Democratic Progressive."

No action is being taken by either Mayor Fitzgerald or President Maynard of the Democratic City committee to stop the defection from Foss. though Maynard rushed through an early meeting of the committee an endorsement of the Foss candidacy, and the opinion is becoming prevalent that the mayor and Maynard are now willing to let matters take their course.

Since Senator Timilty of Ward 18, a candidate for re-election, made the announcement that he is for Pelletier because the sentiment of the voters of his district seems to be that way, ward leaders all over the city have rapidly switched to the Pelletier candidacy, with the result that it is now stated that it is doubtful if 10 of the 26 ward chairmen are with Foss for another term.

Candidates for office all over the city are declaring openly for Pelletier, which is accepted by the leaders as the surest sign that there is a strong feeling in Boston against Foss.

In East Boston, Wards One and Two, the Democratic workers are bitter towards Foss for his continued refusal to recognize their preferences in the matter of the vacancy on the district court bench, and the feeling that is prevalent that after election he will promote either Judge Brown or Judge Barnes, both Republicans.

In the Charlestown Wards the Donovan-Kelliher faction has created a strong anti-Foss feeling; in Ward Six. Mayor Fitzgerald's old Ward. Dr. Joseph Santosuosso has a Pelletier movement strongly organized; in Ward Seven the only politicians active are supporting Pelletier.

In Ward eight, Lomasney's Ward, the talk is all Foss because Martin Lomasney is for Foss, just as in Wards nine, ten, eleven and twelve. the talk among the politicians is all Pelletier, because these wards are controlled by the Donovan-Keliher faction.

The interest being taken in the South Boston Wards is mainly for the Pelletier candidacy, ardent Foss men being entirely lacking, while many young and well-known attorneys, who have been active in politics and were candidates for places on the bench, are endeavoring to get even. Assistant District Attorney McIsaac, active in politics for years, is the Pelletier leader.

In the Roxbury Wards, Congressman Curley came out for Foss after his political enemies, James Donovan and ex-Congressman Keliher declared for Pelletier, but members of a fraternal organization with which Pelletier is connected have done a lot of canvassing and have developed a strong Pelletier interest.

No one is active in Ward twenty except the friends of Assistant District Attorney Lavelle, who have formed a Pelletier organization. In the Forest Hills and Jamaica Plain section, all the activity is also for Pelletier.

PHYSICIANS POOR WRITERS.

William E. Hingston, the handwriting expert, favors a test in penmanship for physicians. He says that many doctors seem to be of the opinion that illegibility in writing is one of the qualifications for a good doctor. The result is, says Mr. Hingston, that drug clerks are obliged to take chances with prescriptions repeatedly. Even bank cashiers are less troubled by handwriting puzzles than drug clerks, he declares. Observant Citizen in Boston Post.

WARD ONE ENDS THE SEASON

For the Athletic Contests on Playgrounds

BIG WINDUP WEDNESDAY

The young athletes of Ward One held their final athletic meet of this season Wednesday afternoon, closing a long list of events with the 100 yard dash, standing broad jump and putting the stone for distance.

Summary of boys events—Throwing the stone—Under 10 years first, E. Malcolm, 37 feet; second, H. Beach, third J. Susman; fourth C. Thompson. 10, 11, 12 years, first K. Lundquist, 27 feet, second V. Arbuckle, third, C. McGerigle, fourth, W . Isaacson 13, 14, 15 years first H. Driscoll 24 feet, 6 inches, second E. Asklund, third, tie between H. Laing and H. McMillan.

Standing Broad Jump. Under 10 years, tie between E. Malcolm and J. Susman 5 feet 6 inches, third P. Wexler, fourth, C. Thompson. 10, 11, 12 years, first V. Arbuckle 7 feet 3-4 inches,, second K. Lundquist, third A. Mattson, fourth C. McGerigle. 13, 14, 15 years first, H. McMillan 7 feet 2 inches, second H. Discoll, third H. Laing, fourth C. Gronberg.

35 yard dash for boys under 10 years, first E. Malcolm, second J. Susman, third W. Smith, fourth C. Thompson.

50 yard dash, boys, 10, 11, 12 years first K. Lundquist, second C. McGerigle, third V. Arbuckle, fourth A. Mattson.

100 yard dash, boys, 13, 14, 15 years first H. Driscoll, second tie between H. McMillan and H. Laing, fourth C. Gronberg.

Girls events. Under 10 years. Hopping race, first Gladys Rendel, second, Mildred Anderson, third Clara Gabriel, fourth, Bertha Connelly.

Button contest, first Louise Hartrey, second Dora Newman, third Mildred Anderson, fourth Jennie Nugent.

Hopping race, 10, 11, 12 years first Eleanor Rendel, second Irene Thompson, third Mary Holt. 13, 14, 15 years first Marion Finn, second Elsa Sword, third Julia Moynahan, fourth Helen Parker.

Needle Threading Contest, first Elizabeth Pratt and Anna Parker, second, Irene Thompson and Eleanor Rendel, third Ruth Dunham and Margaret Kane.

Doughnut Eating Contest, first Marion Finn, second Ethel Anderson, third Julia Moynahan, fourth Doris Condon.

The girls of Ward One are preparing several folk dances for the final day exercises at Ward Three next Wednesday afternoon. Folk dancing is practically unknown here in Quincy and it is expected that the girls will give a good demonstration of the old European games. A list of the dances and the girls who are to take part will be announced shortly.

The girls of Ward Four wish it to be distinctly understood that they were not defeated by the Ward Three girls on Tuesday morning in "Soccer" foot ball. The score was 5 to 2 in their favor.

COL. KINCAIDE WAS A SPEAKER

At the Home Furnishers' Association Outing

Col. Henry L. Kincaide was one of the speakers at the seventh annual mid-summer outing of the Massachusetts Home Furnishers association at Paragon Park Wednesday. There was a series of sports during the day with dinner and speaking in the Palm Garden.

PORTSMOUTH YARD MYSTERY

Four of Uncle Sam's Men Killed in Twelve Days

Portsmouth, N. H., Aug. 22.—The body of Everett P. Lesher, a marine who had been missing from the United States prison ship Southery since Aug. 8, was found in the harbor near Fort Stark by fishermen.

This is the fourth body that has been taken out of the 'ver during the past twelve days, the others being those of a marine, a sailor and a soldier. The Portsmouth police and navy and army officers are trying to unravel the mystery.

THIRTEEN LONG INNINGS

It Took Ward Four to Wallop Ward Three on Diamond

IN GREAT CONTEST

Wednesday afternoon at Ward Four Playgrounds the longest and best game of the season was played. The South Quincy bunch had already defeated the West Quincy boys in two games and thought that they were to add another victory to their list, for they brought along a large crowd of rooters who were loud in their statements of what was going to happen to the locals

The game opened with Ward Three at the bat and they were quickly retired by the ground ball route from short-stop to first and by a strikeout. The home team also failed to get a man to the fist bag in their half. There was no score by either team until the sixth when Corrella of Ward Four singled with two men out, stole second and came home on Savilles fine hit to left field. In the ninth, Ward Three scored once on a scratch hit to the short-stop and a nice three-bagger by Carlson. This made the score one apiece and until the 13th, only one man got to first and he was left there as the Ward Three sluggers were unable to bring him around. In South Quincy's half of the 13th, Cummings got as far as third, but he was nailed at the plate by a fine throw by Sullivan who made a fine running catch of a line drive and then doubled his man when he tried to score on the out. When Desmond came to the bat in the last of the 13th, he was ready to knock the cover off the ball as he was getting hungry and thought it was time to settle the argument. Swain had "Des" in the hole for two strikes then gave him a wide one. The next ball was grooved and "Des" met it squarely on the nose, the ball travelling on a line to deep left field. It was rapidly returned to the box howeve: and the batter held at second Corrella sacrificed him to third, and Saville again proved to be the candy kid with the willow by cracking out a dandy single between second and third. Desmond trotting home with the winning tally.

The features of the game were the fine pitching of Eagan for West Quincy who struck out 15 men and let his opponents down with only four hits the fielding of Desmond at first who accepted 14 chances without an error, and the batting of Saville.

The batteries: For West Quincy, Eagan and Corrella. South Quincy, McIntire, Swain and DeSenso.

PROGRESSIVES WITHIN PARTY

Expect to Control Republican Party in the State Next Year

At a meeting of the progressive Republicans of Massachusetts, it was voted that the secretary send announcements to all progressive republicans throughout the state urging them not to sign any nomination papers for state or county offices except within the republican party.

It was voted that the association take steps urging all progressives to support progressive republicans both in the primaries and at the polls. It was reported that progressive republicans had filed republican ward and city and town committee tickets in many districts.

It was further reported that the list of names filed for the republican state committee would reveal the fact that next year's republican state committee would be progressive, and in all probability a reorganization of the state committee would follow.

PRATT'S BREAD made of the best flour by the best bakers. Your grocer.

PATENTS

TRADE-MARKS and copyrights obtained or no fee. Send model, sketches or photos and brief description, for FREE SEARCH and report on patentability. 26 years experience.
Send 2-cent stamp for NEW BOOKLET, full of patent information. It will help you to fortune.
READ PAGES 11 and 12 before applying for a patent. Write to-day.

D. SWIFT & CO.
PATENT LAWYERS,
303 Seventh St., Washington, D. C.

Miss P.'s Deed of Mercy

When Miss P. made up her mind to do a thing it was done. So when she was sitting on the front porch of her pretty rose-covered cottage one hot summer day, and looked up the street and saw advancing toward her a great flock of sheep, a plan came into her head which proved important.

The mass came sweeping past the pretty cottage, sending clouds of California dust over the cypress hedge upon the beds of scarlet verbenas and into Miss P.'s very face, but Miss P. never moved. Her soft eyes, full of compassion, gazed out upon that patient throng of creatures, and a look of pain swept across her face as the poor things tried eagerly to catch a mouthful of the fresh, green grass which formed Miss P.'s well-kept border just outside the path. The horse-back rider urged them on, and on they hurried ,huddling their fleecy, dust-brown backs together till it seemed as though one might walk across the living flood. Behind the great flock came the usual accompaniment—the wagon in which the lame and exhausted sheep were carried by the herders—and as Miss P. looked one faltered and fell, rose feebly and was picked up and placed in the wagon with the others.

When the last cloud of dust had settled, Miss P. smiled to herself an odd little smile. "It's a queer thing to do, maybe, but it's no one's business but my own, and if I choose to do missionary work in front of my own house instead of away off in heathen lands I'm going to do it."

Miss P. took the three o'clock car into the city and visited a certain place of business on a bustling street, held a half-hour's conference with the proprietor, looked over numerous catalogues, talked prices and then took her departure. Not for home, however. To an up-town office in a great block she next made her way; then, as the summer twilight was gathering, sought her corner and waited for her car.

Miss P.'s life was lonely. Something seemed always lacking to make it quite complete. She would not admit it, even to herself, for the owner of that resolute mouth and chin and that firm, independent way, could never confess that aught was lacking to make her comfort complete. She was not rich—only "comfortably fixed," as the neighbors said. Her father, dying a few years before, had left her the little cottage and the fruit orchard behind it, which supplied not only her but many of her neighbors with choice fruit. For Miss P. was nothing if not neighborly, although there was always a certain dignity and reserve about her that forbade the approach of the too-familiar. People wondered why she was at forty still unmarried. She must have had a "disappointment," they said, though Miss P. looked least likely of women to have had a romance.

One morning, a great dray drawn by four horses toiled along the dusty road and pulled up at the little white gate under Miss P.'s cypress arch. Neighbors began to wonder and conjecture and to neglect the cooking of their noonday meals, when Miss P.'s blue sun-bonnet, having duly peered over into the wagon and inspected its contents, withdrew into the house, and the men who had come with the dray began to lift and to tug at a queer, long, stone something in the wagon.

Old Mrs. Green peered through the blinds of the next house and called out excitedly, "Maria, come here this minute! I do believe Miss P.'s went an' had her own coffin made, or a sarcophagus or something."

But, Maria, leaning interestedly over the old lady's shoulder, said, "Pshaw, mother, 'tain't no such thing! Looks a heap more like a watering-trough to me."

And so in course of time it proved to be. "Just like one of her queer notions," said one. "But it'll be a blessin' to poor dumb brutes, just the same," said another, and a third neighbor declared that nothing on earth could tempt her to have a public watering-trough put up in front of her house.

The men within a mile around thought it was just the thing, and began to wonder why they hadn't taken up a collection and got one themselves long ago.

But when in a few days a handsome iron drinking-fountain was brought out from the city and set up at one end of the long stone trough, and a bright tin cup was chained thereto, people said, "Well, Miss P. does beat all for doing deeds of mercy!"

And the lady in question, sitting on her vine-wreathed porch, said to herself as she watched the thirsty children stopping on their way home from school in the hot summer afternoons, "I really couldn't spare that hundred and fifty dollars very well, but I can do without the new matting I was going to get, and I'm going to make over my best dress and pinch along awhile to make up for it, and a dollar a month extra water tax won't be very much. Anyhow I'm going to enjoy it."

And she did enjoy it. What a pleasure it was the next time a flock of sheep came through to see the thirsty creatures crowd and push around the low stone trough, full to the brim with clear, cold water, and how eagerly the jaded horses drooped their heads forward to the welcome draught. And no less satisfied was she to see the dusty sheep-men lift awkwardly their wide sombreros as they dismounted and caught a glimpse of her before they drank cupful after cupful from the iron fountain.

All th's filled Miss P.'s queer soul with intense satisfaction. "Whoso g'veth a cup of cold water,"—she thought to herself, "maybe it's just as much a deed of mercy as to send money to the heathen."

One morning Miss P., as was her custom, worked among her flowers, digging around the rose-trees with her little hoe, turning up the earth with her trowel, and tying up a sagging vine here and there. Suddenly she heard down the road the unmistakable herald of an approaching herd of cattle—the confused lowing of a hundred plunging and plodding cows mingled with the whistles and peculiar cries and calls of the attendant cowboys, who in wide felt sombreros and picturesque attire rode at each side of the moving mass of tossing horns and rough-coated bodies.

Miss P. dropped her garden tools and went up the steps to the porch. It was the way she paid herself for the expense and trouble of setting up the drinking place—this quiet enjoyment of hers in the eagerness and satisfaction of the poor creatures weary with the travel of many miles over dusty roads.

As she sat thus, looking out across the cypress hedge upon the surging crowd of cattle, a panic-stricken child pushed open the gate and ran up the walk. "Oh, Miss P.," she cried out shrilly, "let me come where you are: I'm afraid of the cows!"

Miss P. rose and went down the steps. How womanly and tender she looked as she reached a hand down to the little girl and smiled reassuringly. The cattle were crowding around the long, stone trough and a dark-eyed, weather-bronzed cowboy leaned from his mustang and helped himself to a drink from the fountain. As he did so he heard the child's frightened cry and saw the pretty, womanly little picture. As he drank he studied the woman's face furtively from the shadow of his wide sombrero, and a sudden look of wonder seemed to come into his deep eyes. But he assisted the others in keeping the struggling herd under control, and finally, after all were satisfied, helped to start them moving again, in a wide, dark stream of hoofs and horns, broad, red backs and switching tails, down the dusty road. Then with a word to the cowboy nearest to him he turned his horse and rode back to the fountain.

As Miss P., standing at the gate with the child, glanced up at him he lifted his sombrero and sprang from his saddle. "Beg pardon, madam," he began courteously, "but I want to thank you for the great privilege we have enjoyed. It's a rare thing in California to find a watering-place along the road."

"You're entirely welcome, I'm sure," responded Miss P. cordially. This was nothing new. Dozens of grateful passers-by had paused to thank her for providing such refreshment for man and beast, and it was only a simple act of courtesy in this particular cowboy to do the same. So she wondered a little why he did not take his departure now that his errand was done. Perhaps he enjoyed the shade of the mighty fig-tree which spread its great limbs and dense foliage far out over the fountain and into the street.

Why should he look at her so? Why didn't he go? Oh, whom did he look like and who was he?

At that moment her startled eyes caught sight of a long, red scar across the man's forehead, for his head was bared, and in another instant she found herself leaning against the cypress hedge quite weakly and feeling as though it must all be a dream. Then she gathered herself together and spoke in a quiet voice which trembled a little:

"Horace—Horace, is it you, or am I dreaming?"

"You are not dreaming, Nellie," the man replied as quietly, "it's Horace and you are Nellie, come together at last in this strange way."

Miss P. suddenly lost hold upon herself and began to cry—a soft, nervous, sobbing cry—and murmured something brokenly which the stranger accepted as an invitation to come in. So he tied the mustang to the ring in the fire-tree's trunk and followed Miss P. into the house, while the open-mouthed child went on her way schoolward, stopping often to walk backward a few steps and wonder at what she had seen.

But old Mrs. Green behind her window-blinds called excitedly to Maria and told her all about it. "Depend upon it, Maria," she quavered, "that old maid's got a history and I know it, and I hain't a mite of doubt in my mind but what that's her beau come back. But a cow-boy—my sakes alive!"

It was the same old story with which everybody is so familiar—a lover's quarrel a hasty parting, a hot-headed youth flinging himself away from the quiet New England home out into the world, to be swallowed up in the yawning jaws of the wide, wide West; a girl left to eat her heart out in proud, unspoken sorrow and refuse her various suitors because she had no love to give them. The old, old story again, but this one at least had a happy ending.

"And he wa'n't just a cowboy after all," says old Mrs. Green, as she cackles forth the romantic story of her next door neighbor, "for he owned all them cattle and was just a-passin' through to look after 'em. And he's worth consid'able, they say—got a big stock ranch up north, and Miss P.'s rented her house for six months and went up there with him till he gets things in shape to leave 'em and come down here to live. She says she ain't never goin' to leave that there drinkin'-fountain an' waterin'-trough and I don't know's I blame her when it surely was the means of bringin' her a husband. Oh, yes, she's married. He come back in a day or two, lookin' as slick as you please, and they was married by Elder Stewart, Wednesday evening, a week ago.

"Well, I hope that man'll make her happy, for she is a good, kind-hearted woman, and I call that queer freak of hers—settin' up that waterin'-trough in front of her house—a regular deed of mercy."—Harriet Francene Crocker.

LOOK! LOOK!

COMPARE these prices with the ones you are paying—Wake up! Cut the high cost of living. Trade at the

QUINCY MARKET

Sirloin Steak	15c lb
Good Rib Steak	15c lb
Good Chuck Roast	10–12 1-2c lb
Good Lean Pot Roast	8–10c lb
Nice Lean Thick End Corned Beef	15c lb
Flank Corned Beef	8–10c lb
4-4 Lamb Chops	15c lb
Kidney Lamb Chops	22c lb
Rib Lamb Chops	18c lb
Lamb for Stew	5 -8c lb
Fresh Haddock	5c lb

ALL GERMAN GOODS
Frankforts, Bologna, Pressed Ham and Ham Bologna 12 1-2c lb.

GROCERY DEPT.

Baker's Cocoa	19c can
Best Macaroni, Reg. 12c	7 1-2c pkg
Lime Juice	3 bottles 25c
Ginger Snaps, Reg. 10c	6c lb
Best Raisins	3 pkgs 25c
Snider's Catsup, Reg. 25c	18c bot
Lenox Soap	8 bars 25c
Fresh Yellow Corn	15c doz

All prices hold Good until SATURDAY, Aug. 24—12

The QUINCY MARKET
Next To Woolworth's Tel. 960
Aug. 20-3t

EXTRACT FROM
PATCH'S ALMANAC

About this time it is advisable for the householder to fill his coal bins, against the the cold blasts of winter.

C. PATCH & SON, Inc
1422 Hancock Street

WHEELER'S
The Store for Ladies' Furnishings
NECKWEAR OUR SPECIALTY

House Dresses	Hosiery
Shirt Waists	Corsets
Aprons	Gloves

Stamped Linens and Threads for working

WHEELER'S
City Square, Quincy

HISTORIC QUINCY.

City of Presidents Has Much of Interest

Old historic Quincy settled in 1625 has much of interest to visitors. When Braintree was incorporated in 1640, the territory now known as Quincy, was a part. In 1792 Quincy became an independent town, and in 1888 was incorporated as a city.

Quincy was named in honor of Col John Quincy, descendant in the third generation from Edmund, 2d, who settled in Quincy, in 1634; grand-father of Abigail (Smith) Adams, the wife and mother of a President of the United States.

The city includes Wollaston, Atlantic, Quincy Point, South Quincy, West Quincy, Montclair, Norfolk Downs, Wollaston Park, Squantum, Houghs Neck, Adams Shore, Germantown and Quincy Neck, comprising in all over 16 square miles, of which 2,530 acres are in public parks.

Birthplaces of Presidents.

Birthplace of John Adams, the first Vice President and second President of the United States, Franklin street, Quincy Adams house built in 1681 and restored in 1897 by Adams Chapter, Daughters of the Revolution. Open to public. Admission charged.

Birthplace of John Quincy Adams the sixth President of the United States, junction of Franklin street, Presidents road and Independence avenue. Built 1716, restored 1896 by the Quincy Historical Society. Open to public afternoons from 2 to 5. Admission charged.

Abigail Adams Cairn.

Penns Hill, erected June 17, 1896 by Adams Chapter, Daughters of the Revolution, to the memory of Abigail Adams, who with her son, John Quincy, from the spot watched the smoke of battle at Bunker Hill. Cairn composed of many historic stones, the corner stone being part of the old sleeper of first railroad in United States which ran from Quincy quarries to tide water, Neponset river.

Burial Place of Presidents.

First Congregational Church (Unitarian) at Quincy centre. In auditorium each side of high pulpit, are mural monuments, to the memory of John Adams, the second president, and John Quincy Adams, the sixth president of the United States, and their wives. The funeral of John Quincy Adams was held in this church. Beneath the entrance is the Adams tomb, reached by stairways from the vestibule. Near the tomb is the box in which was brought from Washington the body of John Quincy Adams, also the old town hearse.

Hancock Cemetery.

Hancock cemetery across the street from First church contains many old stones. Among the old graves are those of Henry Adams founder of the Adams family who died Oct. 5, 1646; Rev. William Thompson, 1st pastor over the Braintree church who died Dec. 10, 1666; Rev. Henry Flint who died Oct. 11, 1668: Rev. John Hancock father of the Patriot who died May 7 1744, and many other notable people.

John Hancock Birthplace.

Adams street, junction of Dimmick and Hancock streets. A bronze tablet has been placed by the City of Quincy on Adams Academy to mark the place where the house stood in which the patriot John Hancock, the bold signer of the Declaration of Independence was born.

President Adams Mansion.

Adams street, corner Newport avenue, Quincy. Residence of President John Adams and contains many family relics. Occupied by descendants Not open to public.

Presidents Lane.

Now Goffe street, leading from Adams street, near Mansion. Opened by John Adams to drive his cows to pasture.

Dorothy Q. House.

Hancock street, corner Butler road, Quincy, Old Quincy homestead in which Dorothy Q was born. Owned by the Massachusetts Society of Colonial Dames. Has quaint old paper on parlor put on for wedding of John Hancock and Dorothy Quincy; also secret chamber and other interesting features. Open free to the public on Saturdays, from 11 A. M., until 4 P. M Other days admission charged.

Myles Standish Cairn.

Squantum heights, erected in 1895 by the Daughters of the Revolution of Massachusetts, in memory of Captain Myles Standish and his men of Plymouth Colony, who landed here Sept 30, 1621, guided by the Indian Tisquantum.

Myles Standish Spring.

On the beach to the left and back of Squantum Inn. Spring of fresh cold water, where Standish and his party breakfasted and thence started to explore the country around Boston Bay

Squaw Rock.

Pile of rock, on which is a perfect head of a squaw, frequently mentioned in early Squantum history. Near by is also Sachem's Knoll.

Quincy Daily Ledger
FOR SALE AT

BOSTON—At South Station after 3.30 P. M.
QUINCY—Ledger Office 1424 Hancock Street.
L. A. Chapin, 1305 Hancock St.
C. F. Carlson, Opp. Depot.
Thompson's Waiting Room, City Sq.
H. P. Kittredge, City Square.
J. P. O'Brien, 1595 Hancock St.
Mrs. Madden, 16 Quincy ave.
WOLLASTON—Shunk's News Stand.
PARK & DOWNS—Branschied & Marten.
ATLANTIC—Branschied & Marten.
QUINCY NECK—Stetson Pierce, Newcomb Square.
QUINCY POINT—H. H. I. Smith, Washington Street.
Gragg's Pharmacy.
L. A. Cook, Washington Street.
E. O. Godfrey, 538 Washington St.
E. H. Lowe, Washington Street.
George E. Sprague, Cor. River St.
SOUTH QUINCY—Litchfield, Water St.
A. Pierson, 92 Granite St.
Miss G. Booth, Brooks Avenue.
BREWER'S CORNER—Emma Lark.
F. J. Pierson, 149 Granite St.
Mrs. F. H. Stanley.
WEST QUINCY—F. A. Skinner.
John C. Belanger.
HOUGHS NECK—Capt. Fosdick's.

THE WEATHER.

Forecast for Boston and vicinity—Friday fair and warmer. Saturday fair. Light southwest winds.

TOMORROW'S ALMANAC.

Sun rises	5.00
Sun sets	6.34
Length of day	13.31
Moon sets	12.24 P. M.
High water, A. M.	8.15
High water, P. M.	8.30

Days decrease 1 hour 43 minutes.

Last Quarter, Aug. 5,	11.18 P. M.
New Moon, Aug. 12,	2.58 P. M.
First Quarter, Aug. 19,	11.57 A. M.
Full Moon, Aug. 27,	2.59 P. M.

QUINCY NOON TEMPERATURES.

At 12 M. today	84 degrees
August 22, 1911,	84 degrees
August 22, 1910,	83 degrees
Noon Maximum, 14 years	98
Noon Minimum, 14 years	87

PECULIAR FALL OF A HORSE

Everyone Thought His Leg was Broken by the Accident

Dr. Harry Souther of Milton came near losing his valuable horse about four o'clock Wednesday afternoon, while driving on Hancock street, towards City Square, in the vicinity of the residence of Dr. John A. Gordon. The veterinary surgeon was advancing at a moderate rate of speed, when the horse slipped and fell to the ground.

The hind legs of the horse became tangled and for a time it seemed as if it had sustained a broken leg. The doctor, however, was equal to the situation and by cool and deliberate work succeeded in getting the horse on its feet, without showing any signs of fright. Dr. Souther said that the horse was thrown off its feet by the oil which had been placed on the pavements and added that it was the most peculiar fall that he had ever seen a horse take during his career as a veterinarian.

BRIEFS

C. F. Derby of G. W. Jones gentlemen's furnishing store is passing his vacation in and about Portland. Me.

Miss Ednah Rhodes of Standish avenue, is in New Hampshire enjoying a visit with Mrs. Churchill and family of Atlantic.

A wireless from Marblehead announces the arrival there of Dr. H. A. Jones and Capt. H. H. Hill who sailed from Quincy Sunday.

Mr. and Mrs. J. G. Miller of Bent terrace were registered this week at the Flume House, N. H. They are touring the White mountains by auto.

Rt. Rev. Ambrose F. Roche of Watertown, a former pastor of St. Mary's church passed through Quincy in an automobile this morning bound south. He did not make any stops although he acknowledged the greetings of several friends on the sidewalk as he passed by.

Catarrh Cannot be Cured
with LOCAL APPLICATIONS, as they cannot reach the seat of the disease. Catarrh is a blood or constitutional disease, and in order to cure it you must take internal remedies. Hall's Catarrh Cure is taken internally, and acts directly on the blood and mucous surfaces. Hall's Catarrh Cure is not a quack medicine. It was prescribed by one of the best physicians in this country for years and is a regular prescription. It is composed of the best tonics known, combined with the best blood purifiers, acting directly on the mucous surfaces. The perfect combination of the two ingredients is what produces such wonderful results in curing Catarrh. Send for testimonials free.
F. J. CHENEY & CO., Props., Toledo, O.
Sold by Druggists price 75c.
Take Hall's Family Pills for constipation.

AMERICANS AND ENGLISH HELD

Mexican Rebels Were Besieged For Two Weeks

JUAREZ SHOWS ITS LOYALTY

Mining Camp Officers and Employes, American and English, Have Held Out Against Pillage or Worse and After Appeals to Both Governments Madero Sends a Relief Force—Rebels Gathering on the Pacific

Mexico City, Aug. 22.—President Madero has sent an expedition of forty men to attempt to rescue a score or more American and Engish mining officers and employes at the Tominil mining camp, who have been besieged by Mexican rebels for more than two weeks. The federal troops are from the Twenty-Seventh battalion of the regular army, and left Mazatlan for the mines. Tominil is eighty miles from Mazatlan, and the soldiers will have a two days' march through the mountain trails before they can reach the besieged foreigners. The last appeal for aid for the besieged came from Mrs. J. B. Underwood, wife of the superintendent of the mines, who, from her home in San Antonio, Texas, telegraphed appeals to Governor Colquitt, of Texas, President Madero of Mexico, and Secretary Knox. Mrs. Underwood went to San Antonio when it was impossible for her to remain longer in the bandit infested zone of Durango. With Mr. Underwood at the mines is his son Ernest. Mr. Underwood succeeded in smuggling a letter to his wife last Sunday and one to Governor Colquitt. He has been trying since July 30 to communicate with the United States, he wrote.

Mexican federals numbering 2300 under command of General Jaquin Tellez have arrived at Juarez and occupied the city which was recently evacuated by the rebels. The townspeople assembled in a drizzling rain crying, "Viva Madero," and "Death to Orozco." The federal troops arrived on three trains, bearing cavalry, infantry and artillery. Small bands of rebels hovering around Juarez offered no resistance.

Everything indicates rebel forces in northern Mexico are concentrating on the Pacific coast. Either Mazatlan in the state of Sinaloa or Lower California, below the American state of that name, it is believed, soon will become the stamping grounds of the Orozco revolutionists. The rebel commander has given up attempts to organize a revolution on the border, because of the difficulty of smuggling ammunition over the Texas and New Mexico lines. A force of between 1000 and 1500 rebels has appeared within a few miles of Culiacan, Sinaloa, defended by a small federal garrison. Six hundred federal cavalry and 400 infantry are reported to be moving overland from Guadalajara, into Sinaloa.

The location of Orozco himself remains a mystery. It is believed he has succeeded in breaking through the federal lines.

The town of Montezuma, about 100 miles southwet of Douglas, Ariz., has been attacked by rebels who were repulsed Sunday by federal defenders. Rebels surrounded the town and a siege has begun. There is another strong band of rebels south of Nacozari.

HONEST OWNERS THERE

Passiac, N. J., Citizens and Corporations Raise Own Assesment Rates

Passaic, N. J., Aug. 22.—The city commission, which went into office here a year ago, has won a handsome profit for the city by practically permitting large property owners to tax themselves. Insisting that the values on the tax rolls in previous years had been too low, the commission this year asked the mill owners to furnish inventories of their property.

In most cases the owners gave estimates greatly in advance of the figures at which their property had been previously assessed. One company voluntarily raised its assessment from $600,000 to $1,500,000. The net gain obtained by this method over the assessment figures of 1911 was $5,300,000.

French Monument to Wright

Le Mans, France, Aug. 22.—The municipal council at a special session decided on the erection of a monument to the late Wilbur Wright, the American aviator, on the Plain of Auvours, to the east of the city, where Wright made his first flights in France.

Nick Has Opposition

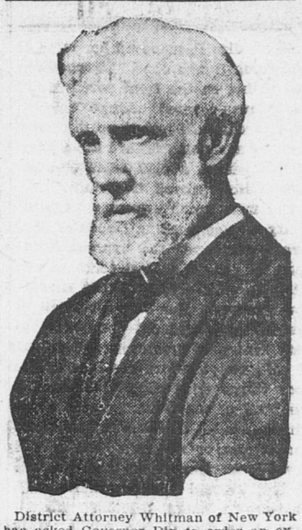
Cincinnati, Aug. 22.—Nicholas Longworth, son-in-law of Colonel Roosevelt, will be opposed for reelection to congress by A. O. Zwick on the Progressive ticket.

Guilty is Gray's Plea

Bangor, Me., Aug. 22.—A plea of guilty was entered by J. Sherman Gray of Carmel when arraigned on an indictment charging him with the murder of Miss Naomi E. Mitchell.

JUSTICE JOHN W. GOFF

Supreme Court Judge, Who Is Named to Hear The Rosenthal Cases



District Attorney Whitman of New York has asked Governor Dix to order an extraordinary session of the supreme court for September to try Lieutenant Becker and the others who may be indicted. Justice Goff was designated for the trials and will sit the first Tuesday in September.

CUMMINS MAY DESERT

Believes There Was Fraud In Chicago Delegate Contests

Washington, Aug. 22.—Senator Cummins of Iowa, hitherto counted as a Taft adherent, is preparing to support Roosevelt if he can do so without leaving the Republican party. Senator Cummins, it is understood, will make public his position when he returns to Iowa upon the adjournment of congress. Today he is silent on the matter, and this information has only leaked out. It is stated that Senator Cummins has read the evidence in the cases of the contested delegates to the Chicago convention, and has become convinced that the president's renomination was fraudulent.

Always reckoned as a progressive, the step to Roosevelt was easy, but the difficulty has been that the Iowa senator did not want to leave the party. It is said that he has told Roosevelt that he will work for him and for Roosevelt eletcors if Roosevelt will accept his support on the term just outlined. The matter is still under consideration.

FOSS OPENS IN VERMONT

Predicts Forming of Radicals and Conservatives

Brattleboro, Vt., Aug. 22.—Governor Foss of Massachusetts predicted that both the national Democratic and Republican parties would be wiped out of existence and that in their places would be substituted a conservative and a radical party, at a big Democratic meeting held here.

"Colonel Roosevelt will make an absolute failure of the third party," said the governor. "In the natural order of things the affairs of this nation must be conducted by two great parties. Previous attempts to organize a third party have failed and this attempt will be no more successful than the others.

"The Republican party is already on the rocks. It is a complete wreck, and Colonel Roosevelt cannot gather together the remnant. Before this campaign is over, Democrat and Republican will be but names. The country is ripe for a change, and in the place of the two old political parties will come the Conservative and the Liberal parties."

BRAVE ENGINEER

Plays Jim Bludsoe on Yacht at Bar Harbor, Maine

Bar Harbor, Me., Aug. 22.—A latter day Jim Buldsoe, the engineer of the fifty-foot gasolene yacht Betsey Ann, probably saved a number of lives when he stuck to his flaming post and beached the yacht after it had caught fire off shore.

The engineer, whose name could not be learned, alone was reached by the flames, his arms and hands being badly burned while the burning yacht was being beached.

Woman to Oppose Lomasney

Boston, Aug. 22.—It is announced that Mrs. Eva Hoffman, organizer and former leader of the kosher meat boycott in the West End, will be a candidate for representative from ward 8 on the Socialistic ticket, in opposition to Martin M. Lomasney.

Coach Killed by Accident

East Providence, R. I., Aug. 22.—Sergeant Evan Remig, U. S. A., stationed at Fort Riley, Kan., was accidentally shot and killed while acting as a coach at the Rumford rifle range.

The KITCHEN CUPBOARD

GRAPE PIES.

PIE lovers will welcome grape time, for this fruit makes one of the most delicious pastries of the season. True, the housewife preparing the dainties must have the discretion to remove the seeds, but in these days when grape seeders may be purchased so reasonably there is no need for any one to court appendicitis.

A grape pie is a juicy affair and requires a thick crust. Some housewives dust the inside layer of the pie crust with flour before pouring in the fruit. This in a measure keeps the juice from soaking out. This is also accomplished by making the upper crust slightly smaller than the under one, moistening the edge, turning the latter over the former and pinching them together.

A Delicious Pastry.

Seedless Grape Pie.—Make a crust as for any pie. Line a deep pie pan with this and bake. Take blue grapes, wash and stem. Allow to cook until the skins are broken. Press through a colander and remove the grape seeds. Retain the juice that is drained from this, without mashing, for grape juice, adding sugar to suit the taste. Then press the grape pulp and skins through the sieve into another bowl. Mix this pulp with the yolks of two well beaten eggs, add a cupful of sugar or enough to suit the taste, fill the baked pie crust and place in the oven to bake for ten minutes. Beat the whites of the eggs to a stiff froth, add two tablespoonfuls of sugar and spread over the top of the pie. Place in the oven until browned.

Like Fritters.

Fried Grape Pie.—For this make a crust as follows: Take one egg, half a cupful each of sugar and milk, butter the size of an egg, a teaspoonful of baking powder and flour to mix. Roll out about an eighth of an inch thick and cut out as large as saucers. Put a tablespoonful of fresh made grape jam on one side, leaving a margin of dough; fold over and pinch the edges together so the fruit will not escape. Place in deep hot fat, like doughnuts, and fry carefully, turning them as soon as they rise to the surface so they will not crack open. Cook same length of time as fruit fritters.

A Tart Pie.

Green Grape Pie.—Some persons think green grapes make better pies than ripe ones. The grapes should be tart, but, of course, not too sour for this purpose.

Wash and strew evenly over the crust in the pie dish as many grapes as will heap on three tablespoons, no more. On this spread from three-fourths to a cupful of granulated sugar into which have been stirred three level tablespoonfuls of flour and pour into the crust about a cupful of almost boiling water. Have the top crust ready and place over the filling. Bake at once.

BLUEFISH.

THE bluefish is a favorite in most households. The bluefish has more or less oil distributed throughout its body. Therefore it is rather rich and not good for those with delicate digestions. All fish should, of course, be perfectly fresh and should be well cooked.

Use For Small Fish.

Fried Bluefish.—Small sized bluefish may be fried. Clean them and wipe dry. Then sprinkle with flour and season with salt and pepper. The fish should be cooked in butter or lard until a golden brown. When done take them out and drain. Serve and garnish with parsley.

Broiled Bluefish.—The broiler should be well buttered and the fish laid on it with the inside toward the fire. When that side is browned turn the other. Then place on a buttered pan and stand in the oven for a few minutes. Garnish with parsley and serve with the following sauce:

Sauce.—Put two tablespoonfuls of butter into a frying pan and when very hot add a tablespoonful of minced parsley, a tablespoonful of vinegar, a teaspoonful of lemon juice, half a teaspoonful of salt and a quarter of a teaspoonful of pepper. Let these boil and pour over the fish.

Tempting Recipes.

Steamed Bluefish.—Clean and wash the fish. Place the tail of the fish in its mouth and fasten it there. Then lay the fish on a dish and pour over it half a pint of vinegar seasoned with half a teaspoonful of salt and a saltspoonful of pepper. Let this stand on the fish for an hour in the refrigerator, then pour off the vinegar. Place the fish in the steamer over boiling water for twenty minutes or more, according to the size of the fish.

Baked Bluefish.—Clean, wipe the fish dry and rub with salt before stuffing and sewing up. Slash the sides of the fish in two places and put strips of salt fat pork into the cuts. Skewer into the shape of the letter S. Rub with butter, salt and pepper outside and place in the pan. Dredge with flour. Put in the oven without water and baste when the fish is brown. Serve with drawn butter sauce.

Anna Thompson

Children Cry
FOR FLETCHER'S
CASTORIA

Furniture repaired, refinished, re-upholstered by experienced workmen at Kincaide & Co's.
16 T. T. S. tf

CRUEL PUNISHMENTS.

The Use of Torture In Legal Processes In Former Times.

The constitution of the United States and the constitutions of the various states in prohibiting cruel and unusual punishments were not fighting an absurdity. The use of torture in legal processes was not, when these instruments were framed, so remote as it is now.

When Sir Thomas Dole came as high marshal to Virginia he crushed a conspiracy by killing the ringleaders by torture. One had a bodkin thrust through his tongue and was chained to a tree until he died. Others were broken on the wheel. It is quaintly stated that Sir Thomas was "a man of good conscience and knowledge in divinity." Dole's date was 1611.

The next notable instance of the use of torture was in 1692, in the Salem witchcraft excitement, when Giles Cory was pressed to death—the "peine dure et forte," the most horrible of deaths.

Executions were in public throughout the east until comparatively recent times. When Quelch, the pirate, and six others were hanged in Boston, Sewall wrote in his diary, "When the scarfold was let to sink there was such a screech of the women that my wife heard it, sitting in our entry next to the orchard," though the gallows was a mile away and the wind unfavorable.

The use of torture to wring the truth from witnesses is said to have been recognized as legal in Austria until well within the last century.

Novel Entertainment of 1862.

What was then considered a decided innovation in theatrical circles of the capital occurrred during the week of May 26-31, 1862, when an entertainment was given at the Washington theater, on Eleventh street just south of Pennsylvania avenue, consisting of Dr. Colton's lecture on health, varied and punctuated by the administration of "laughing gas," then regarded as a marvel of scientific discovery. Dr. Colton's advertisement read as follows with reference to his exhibition for the special benefit of ladies:

"Twelve ladies will inhale the gas, and none allowed but the most select. Previous to the exhibition Dr. Colton will deliver a brief lecture on 'How to Preserve the Health.'"—Exchange.

Babbitt SOAPS NEW YORK

Best Soap
Borax Soap
Naptha Soap
White Floating Soap
1776 Soap Powder
Pure Lye or Potash
Cleanser

Coughlin & Donovan Quincy, Mass.
Crothers & Seiders Wollaston, Mass.
Johnson Bros. Quincy, Mass.
R. E. Foy & Co. Quincy Adams, Mass.

carry the line

Are You Saving the trade-marks?

They are redeemed for beautiful and useful presents

Ask your grocer for catalog

Mail Orders Executed Promptly

B. T. BABBITT, INC.
Box 1776, New York City
Please mention when writing

R & G CORSETS

Many Models of This Well-known Corset at Popular Prices
and WHATEVER YOUR FIGURE we have a
DeBEVOISE BRASSIERE
That Will Make Your Corset and Gowa Fit You More Stylishly and Becomingly

The CORSET SHOP
MISS S. E. DUNPHY
8 Maple Street, Quincy

Going Out of Town This Summer?

IF you are, why not arrange to have THE DAILY LEDGER sent to you by mail? The address may be changed as often as desired, and it will not only be a convenience to you, but will enable you to get all the news during your absence from the city.

The subscription price to any address in the United States, Canada, or Mexico.

2 Cents a Copy

Fill out this Form and mail to THE LEDGER, QUINCY, MASS.

Please send The Quincy Daily Ledger
for ..... *beginning with issue of*
..... *to me at the following address:*
(Name).....
(Town).....
(State).....

The Window at the White Cat

By MARY ROBERTS RINEHART

Copyright, 1910, by Bobbs-Merrill Co.

SYNOPSIS

Margery Fleming asks John Knox, attorney, to find her father, State Treasurer Fleming, who is missing. A paper with 1122 on it has been found pinned to Fleming's pillow.

Fleming, whose dishonest work drove Henry Butler, former state treasurer, to suicide, has been seen alive. Knox visits Letitia and Jane Maitland, Margery's aunts.

Margery is engaged to Harry Wardrop. Letitia tells Knox ten of her pearls have been stolen. Knox watches for burglars. During the night Wardrop's valise is robbed.

Jane Maitland mysteriously disappears. Murder is suspected. In her room is found another paper with 1122 on it.

Wardrop is under suspicion. Detective Hunter shows that Wardrop is lying. One of the missing pearls is found in a closet beside his fountain pen.

Knox is in love with Margery. He and Detective Hunter find Fleming shot dead at the White Cat, a political club, where he has been hiding. A note left by Fleming refers to 1122.

Wardrop, Fleming's secretary, is suspected of the murder. Wardrop admits that Fleming thought he had taken $100,000 which was in Wardrop's valise.

Wardrop says he does not know what the figures 1122 mean. He also discovers that his valise was carried away and another left in its place.

Lightfoot, Fleming's cashier, tells Knox Fleming killed himself. Lightfoot wants Fleming's private papers. Knox hears an intruder in the Fleming house.

Margery declares that her father was murdered. The police, influenced by politicians, say Fleming killed himself. Burton, a reporter, declares that Boss Schwartz got part of the state money taken by Fleming.

Ellen Butler, widow of the former state treasurer, visits Knox's sister-in-law. Mrs. Butler has been very ill since her husband committed suicide. Wardrop pawns the missing pearls.

Mrs. Butler hysterically expresses joy upon hearing that Clarkson, Fleming's confederate, has committed suicide. Wardrop convinces Knox of his innocence.

(Continued from last issue)

When the cabman had gone I sat down and tried to think things out. Of the two stories the taxicab driver's was the more probable, as far as Miss Jane was concerned. Knowing her childlike nature, her timidity, her shrinking and shamefaced fear of the dark, it was almost incredible that she would walk the three miles to Wynton voluntarily and from there lose herself in the city. Besides, such an explanation would not fit the blood stains or the fact that she had gone, as far as we could find out, in her night clothes.

Still, she had left the village that night, either by cab or on foot. If the driver had been correct in his time, however, the taxicab was almost eliminated. He said the woman got into the cab at 1:30. It was between 1:30 and 1:45 when Margery heard the footsteps in the attic.

I think for the first time it came to me, that day, that there was at least a possibility that Miss Jane had not been attacked, robbed and injured; that she had left home voluntarily, under stress of great excitement. But if she had, why?

I was not proud of the part I played. So far I had blundered, it seemed to me, at every point where a blunder was possible. I had been a half hour too late to save Allan Fleming. I had been up and awake, and Miss Jane had got out of the house under my very nose. Last and by no means least, I had waited thirty-five years to find the right woman, and when I found her some one else had won her. I was in the depths that day when Burton came in.

He walked into the office jauntily and put something on the desk in front of me. It was a Russia leather bag.

"The leather bag!" he pointed proudly. "It was found in Boston."

It was not locked, and I got it open in a minute. As I had expected, it was empty.

"Then—perhaps Wardrop was telling the truth," I exclaimed. "By Jove, Burton, he was robbed by the woman in the cab, and he can't tell about her on account of Miss Fleming. She made a haul, for certain."

I told him then of the two women who had left Bellwood on the night of Miss Jane's disappearance and showed him the purse and its inclosure. The puzzled him as it had me. "It might be anything," he said as he gave it back, "from a book, chapter and verse in the Bible to a prescription for rheumatism at a drug store. As to the lady in the cab, I think perhaps you are right," he said, examining the interior of the bag, where Wardrop's name in ink told its story.

"How on earth did you get the bag?" I asked.

"It was a coincidence. There have been a shrewd lot of baggage thieves in two or three eastern cities lately, mostly Boston. The method, the police say, was something like this—one of them, the chief of the gang, would get a wagon, dress like an expressman, and go round the depots looking at baggage. He would make a mental note of the numbers, go away and forge a check to match, and secure the pieces he had taken a fancy to. Then he merely drove around to headquarters, and the trunk was rifled. The police got on, raided the place and found, among others, our Russia leather bag. It was shipped back, empty, to the address inside, Bellwood."

"At Bellwood? Then how"—

"It came while I was lunching with Miss Letitia," he said easily. "We're very chummy—thick as thieves. What I want to know is"—disregarding my astonishment—"where is the hundred thousand?"

"Find the woman."

"Did you ever hear of Anderson, the nerve specialist?" he asked, without apparent relevancy.

"I have been thinking of him," I answered. "If we could get Wardrop there on some plausible excuse it would take Anderson about ten minutes, with his instruments and experimental psychology, to know everything Wardrop ever forgot."

"I'll go on one condition," Burton said, preparing to leave. "I'll promise to get Wardrop and have him on the spot at 2 o'clock tomorrow."

About 4 o'clock a woman came who refused to be turned away. She was of medium height, quietly dressed and fairly handsome. My first impression was favorable. She moved with a certain dignity, and she was not laced, crimped or made up. I am more sophisticated now. The lady who tells me things says that the respectable women nowadays outrouge, outcrimp and outlace the unrespectable.

However, the illusion was gone the moment she began to speak. Her voice was heavy, throaty, expressionless. She threw it like a weapon. I am perfectly honest in saying that for a moment the surprise of her voice outweighed the remarkable thing she was saying.

"I am Mrs. Allan Fleming," she said, with a certain husky defiance.

"I beg your pardon," I said after a minute. "You mean the Allan Fleming who has just died?"

She nodded. I could see she was unable just then to speak. She had nerved herself to the interview, but it was evident that there was a real grief. I saw now that she was in mourning.

"Do you mean," I asked incredulously, "that Mr. Fleming married a second time?"

"He married me three years ago in Plattsburg. I came from there last night. I couldn't leave before."

"Does Miss Fleming know about this second marriage?"

"No. Nobody knew about it. I have had to put up with a great deal, Mr. Knox. It's a hard thing for a woman to know that people are talking about her and all the time she's married as tight as ring and book can do it."

"I suppose," I hazarded, "if that is the case you have come about the estate?"

"Estate!" Her tone was scornful. "I guess I'll take what's coming to me, as far as that goes, and it won't be much. No, I came to ask what they mean by saying Allan Fleming killed himself."

"Don't you think he did?"

"I know he did not," she said tensely. "Not only that, I know who did it. It was Schwartz—Henry Schwartz. You don't know Schwartz. I was married to him for fifteen years. I took him when he had a saloon in the Fifth ward, at Plattsburg. The next year he was alderman. I didn't expect in those days to see him riding around in an automobile, not but what he was making money, for Henry Schwartz is a money maker. That's why he's boss of the state now."

"And you divorced him?"

"He was a brute," she said vindictively. "He wanted me to go back to him, and I told him I would rather die. I took a big house and kept bachelor suits for gentlemen. Mr. Fleming lived there and—he married me three years ago. He and Schwartz had to stand together, but they hated each other."

"Schwartz?" I meditated. "Do you happen to know if Senator Schwartz was in Plattsburg at the time of the mur—of Mr. Fleming's death?"

"He was here in Manchester."

"He had threatened Mr. Fleming's life?"

"He had already tried to kill him the day we were married. He stabbed him twice, but not deep enough."

I looked at her in wonder. For this woman, not extraordinarily handsome, two men had fought and one had died—according to her story.

CHAPTER XIV.

Edith's Cousin.

"I CAN prove everything I say," she went on rapidly. "I have letters from Mr. Fleming telling me what to do in case he was shot down. I have papers—canceled notes—that would put Schwartz in the penitentiary—that is," she said cunningly, "I did have them. Mr. Fleming took them away."

"Aren't you afraid for yourself?" I asked.

"Yes, I'm afraid—afraid he'll get me back yet. It would please him to see me crawl back on my knees."

"But he cannot force you to go back to him."

"Yes, he can." She shivered.

Fleming had been shot. Schwartz had been in the city about the Borough bank. He had threatened Fleming before, but a political peace had been patched. Schwartz knew the White Cat. That was all.

"I know a lot about inside politics," she said as she got up. "I have seen the state divided up with the roast at my table and served around with the dessert, and I can tell you something you don't know about your White Cat. A back staircase leads to one of the upstairs rooms and shuts off with a locked door. It opens below, out a side entrance, not supposed to be used. Only a few know of it. Henry Butler was found dead at the foot of that staircase."

"He shot himself, didn't he?"

"The police said so," she replied, with her grim smile. "There is such a thing as murdering a man by driving him to suicide."

She wrote an address on a card and gave it to me.

"Just a minute," I said as she was about to go. "Have you ever heard Mr. Fleming speak of the Misses Maitland?"

"They were his first wife's sisters. No, he never talked of them, but I believe just before he left Plattsburg he tried to borrow some money from them."

"And failed?"

"The oldest one telegraphed the refusal, collect," she said, smiling faintly.

"There is something else," I said. "Did you ever hear of the number eleven twenty-two?"

"No—or—why, yes"— she said. "It is the number of my house."

It seemed rather ridiculous when she had gone, and I sat down to think it over. It was anti-climax to say the least. If the mysterious number



"I'm going to plead for myself."

meant only the address of this very ordinary woman, then—it was probable her story of Schwartz was true enough. But I could not reconcile myself to it, nor could I imagine Schwartz, with his great bulk skulking around, pinning scraps of paper to pillows.

That night, at the most peaceful spot I had ever known—Fred's home—occurred another inexplicable affair, one that left us all with racked nerves and listening, fearful ears.

That was to be Margery's last evening at Fred's. Edith had kept her as long as she could, but the girl felt that her place was with Miss Letitia. Edith was desolate.

Margery and I were alone.

Perhaps I was morbid about the ring. It seemed to me she lifted her hand and looked at it.

"Harry Wardrop was here last night," I said, poking down the log with my heel.

"Here?"

"Yes. I suppose I was wrong, but I did not say you were here."

She looked at me closely out of the most beautiful eyes I ever saw.

"I'm not afraid to see him," she said proudly, "and he ought not to be afraid to see me."

"In justice to him," I said, "and because I want to fight fair I tell you tonight that I don't believe he knows anything about your father's death and that I believe he was robbed that night at Bellwood."

"What about the pearls he sold at Plattsburg?" she asked suddenly.

"I think when the proper time comes he will tell about that too, Margery." I did not notice my use of her name until too late. If she heard she failed to resent it. "After all, if you love him hardly anything else matters, does it? How do we know but that he was in trouble and that Aunt Jane herself gave them to him?"

She looked at me with a little perplexity.

"You plead his cause very well," she said. "Did he ask you to speak to me?"

"I won't run a race with a man who is lame," I said quietly. "Ethically I ought to go away and leave you to your dreams, but I am not going to do it. If you love Wardrop as a woman ought to love the man she marries then marry him and I hope you will be happy. If you don't—no, let me finish. I have made up my mind to clear him if I can, to bring him to you with a clear slate. Then—I know it is audacious, but I am going to come, too, and—I'm going to plead for myself then unless you send me away."

She sat with her head bent, her color coming and going nervously. Now she looked up at me with what was the ghost of a smile.

"It sounds like a threat," she said in a low voice. "And you—I wonder if you always get what you want?"

Then, of course, Fred came in and fell over a hassock looking for matches. Edith opened the door of the den and called him to her irritably, but Fred declined to leave the wood fire and settled down in his easy chair. After awhile Edith came over and joined us, but she snubbed Fred the entire evening to his bewilderment. And when conversation lagged during the evening that followed I tried to remember what I had said. She had not been angry and she had understood. Blessed be the woman that understands!

(To be Continued.)

PENROSE ADMITS STANDARD FUND

Exp'ains Use of a $125,000 Campaign Gift

FLINN AND TEDDY SCORED

Asserts Bliss, Now Dead, Demanded Additional $150,000 From John D. Archbald—Represented Said Demand Came From Theodore Roosevelt—Pennsylvania Senator Promises Further Disclosures

Washington, Aug. 22.—In a careful, deliberate speech in the senate late yesterday, Senator Penrose of Pennsylvania replied to the charges made regarding a certificate of deposit for $25,000 sent to him by John D. Archbold of the Standard Oil company in 1904.

Senator Penrose admitted receiving that sum from Mr. Archbold, but asserted that it was part of a contribution of $125,000 made by Archbold to the Republican national campaign fund, $100,000 of which amount, he said, went to the Republican national committee and $25,000 to himself for use in Pennsylvania.

President Roosevelt had been advised of the contribution, Senator Penrose declared. He said that later Cornelius Bliss, then treasurer of the national committee, asked for another contribution of $150,000 from Archbold and his assistants interested in the Standard Oil company.

"The demand was urgent, insistent, I may say, imperative, and it was represented that it came direct from President Roosevelt," declared Senator Penrose forcefully.

William Flinn, Roosevelt leader of Philadelphia, was scored by Penrose. The senator charged that in 1904 Flinn offered him and Israel W. Durham $1,000,000 or $2,000,000 if they would favor his candidacy to the senate to succeed Senator Quay. Senator Penrose read what purported to be copies of telegrams to show that Flinn asked John D. Archbald to assist him in securing the election. Senator Penrose also attacked E. A. Van Valkenburg, editor of the Philadelphia North American, and referred to the "effrontery, hypocrisy and mendacity of the Van Valkenburg-Flinn combination."

At the conclusion of his speech the senator promised further disclosures. Senator Stone of Missouri asked him if he knew anything of the contribution of E. H. Harriman to the 1904 Republican campaign fund.

"The papers are on file and letters exist," said Senator Penrose, "which, I think, during the campaign will see the light of day. I think it will be very beneficial to the country if they should become public."

"Where are they now?" asked Senator Stone.

"They are hidden in the archives of the campaign committee, in the cellars and vaults of business men, and in the offices of lawyers," returned Senator Penrose. "I think the time has come when these charges should be met and the American people should no longer be gulled by answers which insinuate that another man is a liar."

Penrose caused to be read by the clerk, a newspaper interview with Colonel Roosevelt in which the latter was quoted as saying that Penrose had nothing to do with the presidential campaign of 1904. The senator said he was a member of the national committee, chairman of the Pennsylvania state committee and conducted the campaign in Pennsylvania.

"Mr. President, is this ingratitude, mendacity or political aphasia?" he demanded.

A ripple of laughter greeted this question and Penrose seized his big palm leaf fan and settled into his seat.

Senator Bacon asked to whom the $2,000,000 was to be paid by the "citizen who wanted to be elected to the senate."

"I suppose either to Mr. Durham or to myself," responded Mr. Penrose. "We didn't get that far in the consideration of business."

Senator Culberson of Texas, seeing the psychological opportunity, immediately introduced his bill forbidding campaign contributions by corporations and limiting the amount to be contributed by individuals to $5000.

A filibuster gathered against the measure and after thirty-eight senators had forced half a dozen roll calls on it the senate was forced to adjourn.

Long Mourned as Dead

Lawrence, Mass., Aug. 22.—Aaron Kapelson, 18, son of Elias Kapelson, a prosperous merchant of this city, returned to his home after he had long been mourned as dead and the body of another boy killed by a train had been identified as his.

His Anxiety.

She—You must see papa, dear, about our marriage. But don't be anxious about the outcome. He—What I'm anxious about is the income.—Boston Transcript.

THROW OUT THE LINE

Give the Kidneys Help and Many People Will Be Happier.

"Throw Out the Life Line"—
Weak kidneys need help.
They're often overworked—don't get the poison filtered out of the blood.
Will you help them?
Doan's Kidney Pills have brought benefit to thousands of kidney sufferers.
Read this case:
Mrs. George F. Flanagan, 36 Sixth St. So. Boston, Mass., says: "All I said about Doan's Kidney Pills when I publicly endorsed them two years ago still holds good. They cured a member of my family of backache and this person has recommended them at every opportunity since. The party of whom I am speaking suffered intensely from pains in his back and was finally told that his trouble was caused by disordered kidneys. Doan's Kidney Pills were then used and the contents of one box brought entire relief."
For sale by all dealers. Price 50 cents. Foster—Milburn Co., Buffalo, New York, sole agents for the United States.
Remember the name—Doan's—and take no other.

ADMINISTRATRIX NOTICE.

Notice is hereby given that the subscriber has been duly appointed Administratrix of the estate of Giovanni Vecchiola late of Quincy in the County of Norfolk, deceased, intestate, and has taken upon herself that trust by giving bond as the law directs.
All persons having demands upon the estate of said deceased are required to exhibit the same; and all persons indebted to said estate are called upon to make payment to her at Address 60 Brackett street, Quincy, Mass.
PASQUALINA VECCHIOLA, Admx.
August 13th, 1912. 3t-Aug. 15-22-29.

F. WRIGLEY
Teacher of Music
1 Adams Street, Quincy
Resumes Sept. 1st. Aug. 20-1m

LEE'S INN, Squantum
15th season for the famous **DINNERS**
Fish--Chicken--Broiled "Live" a la carte
Phone, Quincy 1643 W
Leave Electrics at Boardwalk, 5 cent fare from any part of Quincy; ask for transfer. July 23-2mos

JAMES F. BURKE
Real Estate and Insurance
AUCTIONEER MORTGAGES
Justice of the Peace Notary Public
Room 4, Savings Bank Building
Tel. 385-3 Jan. 17-tf

A GOOD TIME
for you to think about having your
FURNITURE REPAIRING
done is in your vacation time
— AT —
HOLMES & HALL
GENERAL UTILITY HOSPITAL
96 Washington St., Quincy
TELEPHONE 974 W

Quincy Savings Bank
BANK HOURS: Every Business Day except Saturday, 8.30 A. M. to 3 P. M.
SATURDAY—8.30 A. M. to 12 M.
CLARENCE BURGIN, Treasurer.

PENNIMAN'S
TAXI SERVICE
Taxis and 5 and 7 Passenger Touring Cars for all occasions
C. H. PENNIMAN, Prop.
Agent for Pope-Hartford Cars
Demonstration by Appointment
Phones
Stable 207. Residence 972 W
Dec. 23-tf

HERBERT A. HAYDEN
Piano Tuner
Office at C. F. Pettengill's, 1391 Hancock street, Quincy.
Residence, 78 Cleverly Court, Quincy Point
Mass. Tel. Quincy, 1153 M Nov. 3-tf

LEWIS N. CURTIS,
PAINTER and GLAZIER.
LEADED STAINED GLASS.
DECORATOR and PAPER HANGER
OLD FURNITURE REFINISHED.
Orchard Place, off Spear Street, Quincy.

CLASSIFIED ADVERTISEMENTS

Advertisements under this head 25 words or less one time 25 cents. Three consecutive insertions 50 cents. 6 consecutive insertions 75 cents.
No advertisements taken over the telephone, received by mail or at the office unless accompanied by cash.

LOST

LOST—Ladies' pocket book on Monday on the 11.12 A. M. train from Quincy to Boston. Has initial "M" on it. Please notify 43 Bigelow street, Quincy. 20-3t

FOUND

FOUND—Boston Terrier. Apply to Dr. T. J. Dion, 59 Cross street, West Quincy. 20-3t

FOR SALE

HOUSE FOR SALE near Washington street, 7 rooms and bath. All improvements. Rents for $25 per month. Good neighborhood. Address X. Y. Z. Ledger Office. 22-3t

FOR SALE—Dining room set in first class condition, little used. Apply 44 Cherry street, near Baker's basin, Quincy Point. 22-3t

FOR SALE—One horse trap will seat four, sell cheap. Apply at 70 Glencoe Place. 21-tf

FOR SALE in BRAINTREE—Two family house, 10 rooms, all improvements, 2 open grates, quarter acre land, fruit trees, three poultry houses, runs for 100 hens, 1 minute walk from electric cars, 10 minutes from two R. R. stations; Price $3,750. Wm. H. Teasdale, Room 23 Adams Bldg., Quincy. 20-6t

WANTED

WANTED—Two meat cutters for Saturday nights. Apply Quincy Market. Next to Woolworths. 22-2t

WANTED, by young German man board and room with private family. (German preferred) near Quincy center or Quincy Point. Address G. A. Ledger Office. 22-1t

WANTED—Strong boys for machine shop and general shop work. Bring school certificate. William Hall Co., Old Colony Avenue, Wollaston. 22-3t

WANTED—Twenty (20) good paving cutters at once. Apply to foreman, Falconer & Cos. Quarry. 22-6t

NURSE GIRL wanted to care for two children, 2 and 6 years of age. Must be experienced and of pleasant disposition. $5. weekly and a good home near Quincy centre. Apply in writing stating experience. Address letter "Nurse Girl, Ledger Office." 20-tf

WANTED—Experienced waitress. Apply immediately at Thompson's Cafe, Quincy Square. 17-6t

WANTED—Would like to leave beautiful new upright piano with responsible party. Prefer private family who might consider buying later on if satisfactory, low price, easy terms. Write box A, Ledger Office. Aug. 17-6t

WANTED—By a lady, room and board or room in Wollaston, on or near Elm avenue. Address S, 121 Marlboro street, Wollaston. 17-6t P 1w

The Name MIRKIN
Means maker and repairer of all kinds of **Furniture, Mattresses, and Cushions.** Best work with guarantee; low prices.
M. MIRKIN, Upholsterer
67 Washington Street
Next to the Y. M. C. A. Building,
Quincy, Mass. Tel. Con.
Aug. 10-1m

The National Granite Bank
located at Quincy, in the State of Massachusetts is closing its affairs. All note holders and other creditors of the association are therefore hereby notified to present the notes and other claims for payment.
R. F. CLAFLIN, Cashier.
Jy 9—S 18

M. T. SULLIVAN
Real Estate Insurance
Auctioneer Care of Property
Justice of the Peace
Room 3 Durgin & Merrill Block, QUINCY

INSURANCE
Fire, Liability and Automobile
Strongest Companies. Lowest Rates
Liberal treatment in case of loss.
H. L. KINCAIDE & CO.

READ LEDGER ADVS.

TO LET

TO LET—In Quincy center at 19 Foster street, lower flat of 7 rooms. Thoroughly modern and in first class condition. Address H. Ledger Office. 22-tf

TO LET—Tenement of 7 rooms and bath, all improvements, situated on Bedford street. Inquire at 180 Glendale road. Tel. 1191-M. 22-6t

TO LET—Tenement with improvements, set range, reasonable rent. Inquire at 70 Glencoe Place. 21-tf

TO LET—Tenement of four rooms and bath, with improvements. Possession given Sept. 15. Apply at 180 Franklin street. 21-6t

TO LET—One large furnished room also small room. Apply 26 School street, Quincy. 20-6t

TO LET—Tenement of 5 rooms, all modern conveniences, new house, rent $16. Apply at 56 Liberty square. 17-6t

TO LET—Two very pleasant rooms with first class table board, to refined people only. Every modern improvement. 18 Washington street, corner Coddington. 17-tf

TO LET—Opposite Adams Academy, Quincy Center. A house with all improvements. F. M. Taylor, 527 Main street, South Weymouth, Tel. Weymouth 263 W. 7-tf

TO LET—6 rooms and bath, upper flat. All improvements, $21. Glendale road, Quincy. Nice new half houses opposite new brick school in East Braintree, 5 rooms and W. C. $15. High and dry, select neighborhood, near steam, trolley and shipyard. H. F. McIntire, Greenleaf Block. Tel. 7-tf

TO LET—A large newly furnished front room with use of bath; close to Quincy Square. Apply at 1187 Hancock street. Aug. 1-tf.

TO LET—Homestead estate of the late Joseph F. Berry, 1642 Hancock street. House of nine rooms with modern conveniences and a large stable. George H. Brown, Trustee, 22 Adams Building, Quincy, or 431 Tremont Building, Boston. 1-tf

TO LET—40 Park Lane, 6 rooms with latest improvements. Best residental section in Quincy. 6 minutes walk from Square, 2 minutes from sea shore. Apply on premises or D. J. Holmes, Builder, 22 Berkely street, Tel. 349-M. 10-tf

TO LET—New 2-family house, 6 rooms each, all improvements, best locality. Apply 87 Merrymount road, Quincy. 8-tf

TO LET

Ground Floor—Granite street, near City Square, 22x55 feet. Also the floor above it. Splendid light—excellent opportunity.
Ground Floor Shop—Near City Square off Granite street, fine light.
Hancock Building—City Square Offices—large or small—front or back.
Tenement—22A Granite street, near City Square, Quincy, 4 rooms and bath, $10 a month in advance.
Lodging Rooms—Furnished or unfurnished. Durgin-Merrill Block, City Square.
Office—Hancock Chambers, 16x18 feet, one flight up, very low rent.
City Square Hall, Office or Shop—Hancock Chambers, 2 flights up, 55x32 feet and 20 feet high. Splendid light, low rent

GREENLEAF BLOCK
CITY SQUARE
(Best Location in City)
Transient Rooms—Well furnished and with care, one or two flights up, $1 a day.
Street Floor Stores—Two—16x20 fee with 4 large windows and 10x60 feet with fine light and air.
Desk Room—Street floor, right in the rear of main entrance, good light and air, $5 up a month.
Offices—Only one flight up, large or small, front or back, and at reasonable prices.
Furnished Rooms—With care, steam heat, and detached bath with hot and cold water. $1.75 to $7 per week.
Greenleaf Hall—by the evening or permanent.

Quincy Real Estate Trust,
(Ask for Mr. Kribs.)
Greenleaf Block, Quincy.

A. M. JAMESON
Real Estate and Insurance
OFFICE—RESIDENCE
157 WARREN AVE., COR. WINTHROP AVE
WOLLASTON
Houses and Building Lots for sale.
Houses and Apartments to let.
Tel. 341-2 Quincy. Mar. 9 tf-lp

COAL!

WHY WAIT

ORDER NOW

THE BEST

--- AT ---

J. F. SHEPPARD & SONS, Inc.

27 GRANITE STREET

TEL. 232--W June 29-tf

A Cracker So Widely Imitated Must Be Good

Equal Lunch Crackers—The King of all. You no doubt are familiar with this dainty product that is baked in a most sanitary way—a treat to the taste and nourishment to the body.

No damp, tasteless cracker, but fresh, tempting and wholesome.

Equal Lunch Crackers 3 lbs 25c

The Cookies That Taste Best With Iced Tea

The cleverest combinations of baking ingredients ever evolved by master bakers.

Tempting in appearance, fragrant with oven aroma and irresistable in flavor, they are the most acceptable tidbits to serve with summer beverages.

Kennedy's
Baronets
Social Teas
Arrow Roots
} 3 pkgs 25c

R. E. FOY & CO.
Quincy Adams
Aug. 21-2t

NO YOUTHFUL RUNAWAY

For this Couple Both Over 50 Married at Brockton

Miss Florence I. Smith of 85 West Elm street, Brockton and Samuel G. Estabrook, aged 67, of Wardsboro, Vt. were married Wednesday in the parlor of the Central Methodist church by Rev. Dr. J. Francis Cooper. The ceremony ended a romance which began a year ago when Miss Smith, a canvasser, first met her husband when he appeared at his front door in response to her ring.

Miss Smith who is 52 is prominent in Central Methodist church, being affiliated with many of the societies connected with the church. Mr. and Mrs. Estabrook will live in Wardsboro.

GOLF TOURNEY.

The Boston Press Club annual golf tournament which opens at Auburndale, Monday is open to members of the Wollaston Golf Club.

☞Squantum news now a daily feature in the Ledger. See William McCarron of Standish road and have him leave the Ledger at your home every afternoon.

BRIEFS

Mrs. Lulu Rogers and daughter, Helen are spending the month of August in Maine.

Thomas F. Buchan of Upland road has gone to Maranacook, Maine for a two weeks' sojourn.

Francis Carven of Salem is spending his vacation with his cousin George Clark of Granite street.

L ouis A. Newcomb of New York City is the guest of his sister Mrs. M. J. Whittemore of Chestnut street.

Miss Kittie Eagan and Miss Olive Bean of Waltham are spending a few days with friends on Copeland street.

Miss Grace F. Holmes of South Boston is the guest this week of Miss Gladys Smith of North Payne street.

The Rev. L. A. Freeman, D. D. of Reading is supplying the pulpit at Calvary church, until the coming of the pastor-elect, the Rev. C. C. Tilley of Damariscotta, Me., September 8.

Prohibition Candidate's Route

Montpelier, Vt., Aug. 22.—Part of Eugene W. Chafin's itinerary follows: Aug. 23, Bennington; Aug. 24, Rutland; Aug. 25, Burlington; Aug. 26, St. Albans; Aug. 27, Montpelier; Aug. 28, St. Johnsbury; Aug. 29, Barre; Aug. 30, Bellows Falls. On Aug. 31 Mr. Chafin will go into New Hampshire for several days and then enter the state of Maine.

Peace Negotiations Possible

Constantinople, Aug. 22.—Delegates left here for Paris to open negotiations with Italy's representatives for ending the war over Tripoli.

Use Our Storage Warehouse

The men who handle our New Furniture must do it RIGHT. They'll handle yours if you

LET KINCAIDE MOVE YOU

Anywhere, anytime you say. Piano Moving. Charges reasonable. Write, Call, Tel. Quincy 1200.

HENRY L. KINCAIDE & CO.

WHIST PARTY AND DANCE

Of the Squantum Woman's Club had Record Attendance

MANY GOOD WHIST SCORES

The whist party and dance given at the Squantum Inn Wednesday night by the Squantum Woman's club was a great success. Twenty-four tables of whist were played. So great was the crowd that the large dining hall of the inn was not large enough to accommodate all who wished to play and several tables were placed in the reception hall.

Play began at 8.30 and lasted until ten o'clock after which there was dancing until midnight. The whole affair was very carefully arranged and one of the most enjoyable evenings that the residents of Squantum have passed this summer, was the result of the hard work and painstaking efforts of the committee.

The success of the affair reflected great credit upon the hustling committee appointed by President, Mrs. William A. Reed. This committee was Mrs. Perley Bostwick, chairman; Mrs. Joseph Duff, Mrs. John R. Nelson, Mrs. Charles Bostwick and Mrs. Sturgis Wood. The whist was under the direction of Mrs. Charles Bostwick and her management of the playing envoked many compliments. The working of scoring was done by Mrs. Bostwick, Mrs. Genevieve Adams, Mrs. Louise Holt and Miss O'Neil.

The whist playing was very spirited and many fine scores were made. The highest scores were as follows: First ladies', Mrs. J. B. Bemis, 48 points; second ladies', Mrs. William A. Reed; third ladies', Miss A. H. Allen; consolation, Mrs. F. B. Perkins; first gents' prize, Herbert A. Smith, 37 points; second gents', William A. Reed; third gents', Charles R. Bemis; consolation, Frank Travers. In both the ladies' and gents' second honors there was a tie score. Mrs. Reed and Miss Allen each secured 37 points and for the second gents' Mr. Reed and Mr. Bemis were tied with 36 points.

Handsome cut glass dishes and hand painted china were given as souvenirs to the winners.

Dancing was enjoyed to music furnished by the Postal Clerks' orchestra. Many who arrived too late to play whist waited and participated in the dancing. Refreshments were served in the hotel lobby during the entire evening.

A goodly sum will be added to the treasury of the Woman's club by the whist party and dance. The Woman's club is already planning other social features for the remainder of the summer season.

Those who attended the whist and dance were:

Mrs. Edward F. Eagar, Miss Helen Loughan, Miss Margaret Jones, Miss Gertrude Daly, Miss Eva Adams, Miss Blanche Adams, John F. Kelley, Mr. and Mrs. Ridder, Mrs. A. E. Richardson, Mr. J. R. Mason, Mrs. H. F. Center, Mr. and Mrs. Perley Bostwick, Mr. and Mrs. William A. Reed, Mrs. Charles Bostwick, Mr. and Mrs. William Kenyon, Mr. and Mrs. J. R. Nelson, Mr. and Mrs. Joseph Uppling, Mr. and Mrs. Herbert A. Smith, Mr. and Mrs. Carl Nelson, Katherine J. Gorham, Mrs. Redmond, Roxbury, Helen E. Vay, Waltham, Mrs. Helen McGowan, Henry J. Foster, John F. Ryan, Mrs. E. C. Pooley, Mr. and Mrs. J. E. James, A. H. Johnson, Charles Meachin, George F. Curley, Mrs. Emma C. Nilson, R. H. Smith, Mr. and Mrs. James H. Foster, Mr. and Mrs. Sturgis Wood, Mrs. Louise Holt, Miss Margaret O'Hare, Miss Margaret Ryan, Miss Lettie McCarthy, Miss Helen Shurin, R. R. Colby, E. C. Pooley, Miss F. E. Allen, Mrs. Genevieve Adams, Mrs. Charles Singleton, Frank Alexander, A. H. Allen, Mr. and Mrs. A. C. McLean, E. Gorham, John Mardon, Mrs. Stanley Purcell, P. F. Girem, Mrs. Louis Stern, New York, Mrs. James Devine, John Jepson, Jr., Mabel Bickford, Mrs. G. W. McNeil, Dorchester, Mrs. J. L. Currie, Mrs. M. Doherty, Mrs. John Hogg, Mrs. Joseph Gregory, Mrs. George Hersey, Miss Thelma Holt, James H. Sumner, Alfred J. Wallingford, Muriel C. Frank Mrs. E. A. Rich, Mr. and Mrs. T. H. Landry, Mrs. F. B. Perkins, Mrs. J. E. Willis, Mrs. Edith Mardon, A. Woodward, Mr. Joseph J. Gregory, Mr. and Mrs. T. F. Callahan, J. H. Loughan, Mr. and Mrs. Frank W. Anderson, Thomas Riley, Irving T. Bickley, Mr. and Mrs. James Hagan, Mildred A. Hersey, Mrs. H. C. Calhoon, E. C. Young, John Jepson, Mrs. Edith Peterson, Ethel Verrill, Wallace Mayo, Hazel E. Harvey, May E. Marrow, Frank Travers, Charles Bemis, Mrs. T. B. Bemis, Mr. and Mrs. J. A. Duff, Henry W. Carter, Mrs. John Hurley, Worcester, Mrs. J. E. Allen, Richard E. Morrall.

BIRTHS

DRISCOLL—In Quincy, August 21, a son to Mr. and Mrs. Dennis Driscoll of Crosby street, Houghs Neck.

DEATHS

SPEAR—In Edgartown, August 22, Lieut. Herbert W. Spear, U. S. R. M., formerly of Quincy, aged 51 years, 7 months and 12 days.

PASQUALINE—In Quincy, Aug. 22, killed by a train, Francisco Pasqualine, aged 29 years.

RAFFERTY — In Morrisville, Vt., James Rafferty, formerly of Quincy.

Established 1870 Telephone

JOHN HALL

FUNERAL DIRECTOR

Carriage and Ambulance Service

1485 Hancock Street. Quincy, Mass.

EDWARD D. BARRETT

Undertaker and Embalmer

Successor to W. E. BROWN

27 Revere Road, Quincy, Mass.

Telephone 416 Quincy. May 28-3mos

AVOIDING AUTO STRUCK BY CAR

Vegetable Wagon Damaged by Collision, Driver Unhurt

The vegetable wagon of E. C. Whebbly of Weymouth was struck by an electric car on Hancock street Wednesday afternoon, overturned, and one of the shafts smashed. The team was returning from Boston with a load of empty vegetable boxes. When near Merrymount park the driver met an automobile coming from Quincy. He attempted to turn out for the automobile and neglecting to look where he was going turned his team directly in rfont of an approaching inward car.

The car struck the wagon and overturned it and smashed one of the shafts. The driver was thrown out but escaped uninjured.

TROLLEY RIDE TO NANTASKET

By the Auxiliary of the Hibernians and Friends

A rolley ride to Nantasket was conducted by the Ladies Auxiliary to Division 5, A. O. H., Wednesday evening. A special car, carrying about 75 people left West Quincy at seven oclock, and the return home was made shortly before midnight. At Nantasket various places of amusement were visited and dancing proved one of the great attractions. Supper was enjoyed before the party returned home. Miss Katherine Barry was in charge.

SECOND NOTIFICATION

For Vice President Sherman as to His Party's Choice

Utica, N. Y., Aug. 22.—Vice President James S. Sherman, the first man to be twice nominated by the Republican party for the office he now holds, was formally notified at his home here that he was again the choice of a Republican national convention.

"This distinction was not sought by me," said the vice president, after United States Senator George Sutherland of Utah had delivered the speech of notification, "but unsolicited," he continued, "it is the more appreciated. I cannot but recognize your message; as a mandate I must obey."

In his speech accepting the nomination, the vice president declared that his party was fortunate "in the fact that our opponents are divided into two camps. The new party," he said, "thrusts itself forward into the vacuum left by the phantom of other third parties which have passed into oblivion. Oblivion, too, awaits it."

Of Governor Wilson he said: "The Democratic candidate is Bryan and Parker over again again without the oratory of one or the legal training of the other, with the free trade prejudices of both seemingly intensified." Dr. Wilson, he said, was a pedagogue not a statesman."

Too Late For Classification.

TO LET—Four room flat, all improvements at 18 Bedford street. Apply at 94 Cranch street. 22-3t

HIBERNIAN DELEGATES

Quincy Members to the Springfield Convention Next Week

The following members of the local divisions of the Ancient Order of Hibernians, and Auxiliaries, have been elected delegates to the Hibernian state convention, to be held at Springfield, beginning August 26:

Division 4—James F. Burke and Daniel Scully.

Division 5—Thomas F. Welsh and David M. Warner.

Division 22—James O'Dowd and Henry Hughes.

Auxiliaries—Division 5—Miss Katherine Barry, Miss Alice O'Brien and Mrs. James McGrath.

Division No. 10— Mrs. Roger Tanner and Miss Agnes Colligan.

HOCKEY LEAGUE PLANNED.

The talk of a six-team league an inter-city affair of New York and Boston, has stirred the hockey fans to thinking that the season for the great ice game is fast approaching.

Within the next week or ten days, it is likely that the New York and Boston parties concerned in the league will have a meeting and settle the matter. From what has been said about Boston it is likely that the B. A. A. and two other clubs will represent Boston, while the St. Nicks, Wanderers, and possibly the New York A. C. will be the three clubs from Gotham.

LONG-STANDING FEUD.

As the result of a vendetta sworn many years ago against the Kanas family, Antonio Cakas, 40 years old, of 600 Montello street, was held by Judge King in the Brockton police court for the grand jury charged with assault with intent to kill on Michaelle Kanas.

It is said by the police that the feud goes back many years before both families came to this country. The men met at 600 Montello street. There was a short argument, followed by the drawing of a knife by Cakas. He is alleged to have plunged iti nto the body of Kanas, aiming for the heart, but striking a rib which deflected the blade.

YOU need the Ledger every day.

By Charles N. Goodrich, Auctioneer
512 Old South Building, Boston.

Mortgagee's Sale of Real Estate

By virtue of a power of sale contained in a certain mortgage deed given by Patrick F. O'Brien et ux. to the Merchants Co-operative Bank dated May 11th, 1908, and recorded in the Registry of Deeds for the County of Norfolk Book 1081, Page 165, will be sold at public auction on the premises hereinafter described, for breach of the conditions of said mortgage and for the purpose of foreclosing the same on Wednesday the eighteenth day of September 1912, at 3 o'clock, in the afternoon, all and singular the premises conveyed by said mortgage deed, and therein described substantially as follows: a certain parcel of land with the buildings thereon situated in that part of Quincy in the County of Norfolk and Commonwealth of Massachusetts, known as "Houghs Neck" and bounded as follows:—Southerly on Babcock Street, one hundred feet; Westerly on land of Bleiler and land of Tirrell, two hundred feet; Northerly on Manet Avenue, fifty-nine and 60-100 feet; Easterly on land of Moylan, one hundred feet; Northerly again on land of said Moylan, fifty feet; and Easterly on land of owner unknown, one hundred feet, be all of said measurements more or less, or however otherwise said premises may be measured, bounded or described. Meaning and intending to convey Lots numbered Eighty, Eighty-one, Thirty-five and a portion of Lot Thirty-six as shown on "Plan of Sections 1 and 2 Manet Associates Lands at Houghs Neck, Quincy, Mass., July 1890," recorded Book 13, Plan 581.

Said premises will be sold subject to any and all unpaid taxes and assessments.

For further particulars inquire of Frank M. Perry, 554 Old South Building, Boston. $200.00 will be required to be paid in cash by the purchaser at the time and place of sale. Balance in ten days from day of sale at 12 o'clock noon, at the said office of Frank M. Perry.

MERCHANTS CO-OPERATIVE BANK
Present holder of said Mortgage.
by Albert E. Duffill, Treasurer.
Boston, August 21st, 1912.
3t Aug. 22-29-Sept. 5.

PATENTS

PROCURED AND DEFENDED. Send model, drawing or photo. for expert search and free report. Free advice, how to obtain patents, trade marks, copyrights, etc., IN ALL COUNTRIES.

Business direct with Washington saves time, money and often the patent.

Patent and Infringement Practice Exclusively

Write or come to us at

710 Eighth Street, near United States Patent Office, WASHINGTON, D. C.

CA·SNOW & Co.

YACHTING.

Quincy yachts will take part in the annual open race under the auspices of the Lynn yacht club at Lynn Saturday.

One of those enjoyable weekly whist parties will be held at the Quincy yacht club house tonight.

ON THE DIAMOND

American League

At Boston:

	R	H	E
Cleveland	9	15	0
Boston	4	8	5

Batteries—Blanding and O'Neil; O'Brien, Hall, Carrigan and Nunamaker.

At Washington:

	R	H	E
Washington	3	8	0
Detroit	1	7	2

Batteries—Groom and Henry; Lake, Works and Kocher.

At New York:

	R	H	E
New York	6		2
Chicago	1	8	2

Batteries—Caldwell and Sweeney; Benz, Peters and Schalk.

National League

At Cincinnati:

	R	H	E
Boston	7	9	5
Cincinnati	4	7	4

Batteries—Perdue and Kling; Frill, Humphries and McLean.

At Chicago:

	R	H	E
Chicago	4	10	2
New York	0	7	1

Batteries—Richie and Archer; Tesreau, Crandall and Meyers.

At Pittsburg:

	R	H	E
Brooklyn	1	8	0
Pittsburg	0	4	1

Batteries—Rucker and Irwin; Warner, Adams and Gibson.

New England League

At Lawrence:

	R	H	E
New Bedford	4	13	3
Lawrence	3	10	2

Batteries—Griffith and Kilhullen; Fullerton and Ulrich.

At Lowell:

	R	H	E
Lowell	8	13	2
Brockton	2	7	5

Batteries—Mayoohm and Lavigne; Shears and Wadleigh.

At Worcester:

	R	H	E
Worcester	4	5	1
Haverhill	0	5	1

Batteries—Boehling and McCune; Johnson and Pratt.

New York, New Haven and Hartford R. R.

In effect June 2, 1912

The letters in the same line as the figures below stand for different stations and indicate that trains stop as follows.

a Wollaston	f Harrison Square
b Norfolk Downs	g Savin Hill
c Atlantic	h Crescent Avenue
d Neponset	i South Boston
e Pope's Hill	r Quincy Adams
* Saturdays Only	† Except Saturday

Exp.—Express train.

TO BOSTON			FROM BOSTON		
Leave	Stop	Arrive	Leave	Stop	Arrive
r 5 14	abcdefghi	5 41	5 45	ihgfedcba	6 14 r
r 6 16	abci	6 35	6 12	ihgfedcba	6 39 r
r 6 33	e	6 49	6 30	a	6 47
r 6 40	abcf	7 00	7 15	hgfedcba	7 41 r
r 7 08	abcd	7 30	7 41	a	7 58
r 7 25	d	7 42	7 45	c	8 03 r
r 7 33	Exp	7 48	8 35	ca	8 52
r 7 42	ab	8 00	8 42	b	8 59
7 57	a	8 13	9 10	fedba	9 32 r
r 8 09	abcd	8 31	9 45	a	10 01 r
r 8 30	a	8 46	10 15	ihgfedcba	10 41 r
r 8 53	ad	9 10	10 55	Exp	11 10
r 9 15	abc	9 33	11 15	hgfedcba	11 41 r
r 10 03	a	10 20	11 50	a	12 07
r 10 19	abcdefghi	10 45	12 15	hgfedcba	12 41 r
11 12	a	11 28	12 37	a	12 54
r 11 24	abcdefgh	11 50	12 50	Exp	1 05
12 04	a	12 20	1 11	edcba	1 32 r
r 12 25	abcdefghi	12 52	*1 31	a	1 49
r 1 20	a	1 37	*1 41	Exp	1 56 r
2 04	a	2 20	1 45	a	2 01
r 2 19	abcdefgh	2 45	*1 48	cba	2 07 r
r 3 13	Exp	3 28	*2 08	Exp	2 22
4 04	a	4 20	2 15	fedcba	2 37 r
r 4 25	abcdefgh	4 52	2 35	Exp	2 50
5 06	Exp	5 20	3 15	hgfedcba	3 40 r
r 5 30	abcdefg	5 55	3 45	a	4 02
6 12	a	6 30	4 12	fedcba	4 34 r
7 05	b	7 22	4 41	c	4 58
r 7 22	Exp	7 37	†4 57	a	5 11
7 29	ab	7 46	†5 14	a	5 31
r 8 07	abcdef	8 30	5 24	a	5 42
r 9 10	abc	9 28	†5 31	dcb	5 50 r
10 04	a	10 20	5 43	a	6 10 r
r 10 07	abcdef	10 30	5 55	fedcba	6 21 r
r 11 25	abcd	11 45	6 14	Exp	6 30 r
			6 31	ecba	6 52 r
			7 00	fedcba	7 24 r
			7 12	a	7 29
			8 05	ba	8 23
			9 25	dba	9 46 r
			10 35	fedcba	11 01 r
			11 10	fedcba	11 35 r
			11 30	ba	11 49

SUNDAYS

r 7 43	abc	8 03	6 30	ba	6 48 r
8 30	Exp	8 45	8 45	ihgfedcba	9 13 r
8 34	abc	8 52	9 05	Exp	9 21
r 8 46	bcdefghi	9 13	10 15	ihgfedcba	10 42 r
r 9 13	abc	9 33	12 15	ihgfedcba	12 42 r
9 31	a	9 47	12 45	Exp	1 01
10 23	ac	10 40	1 30	ihgfedcba	1 57 r
11 00	Exp	11 17	2 15	hgfedcba	2 42 r
r 11 16	abcdefghi	11 43	2 45	a	3 02
1 02	Fxp	1 17	3 15	ihgfedcba	3 42 r
r 1 16	abcdefgh	1 43	4 27	cba	4 48 r
r 3 10	abc	3 30	5 15	ihgfedcba	5 42 r
r 4 16	abcdefghi	4 43	6 15	ihgfedcba	6 42 r
r 5 07	abc	5 27	7 00	cba	7 19 r
r 6 16	abcdefghi	6 43	8 15	ihgfedcba	8 41 r
r 7 16	abcdefghi	7 42	8 50	Exp.	9 05 r
r 8 16	abcdefghi	8 43	9 30	ihgfedcba	9 57 r
9 05	a	9 22	10 45	cba	11 04 r
r 10 46	abc	11 05			
r 11 01	abc	11 20			

West Quincy for Boston (stopping at East Milton)-6.22, 6.56, 7.16, 8.03, 8.10, 9.07 10.08, 10.58, A. M. 12.08, 1.19, 2.08, 3.18, 4.08, 5.15 6.06, 7.19, 8.59, 11.13 P. M. **Sundays**- 8.19, 9.20 A. M. 12.59, 5.14, 6.59, 11.02 P. M.

Boston for West Quincy (stopping at East Milton)-6.35, 7.27, 8.20, 9.35, 10.25, 11.35 A. M. 12.25, *1.20, †1.35, 2.45, 3.35, 4.35, 5.22, 5.47, 6.18, 7.20, 9.10, 11.20 P.M. **Sundays**- 8.58 A.M 12.38, 4.37, 5.37, 10.15 P. M.

Montclair for Boston 6.29, 7.23, 8.17, 10.14, A. M. 12.14, 1.25 4.14, 5.20, 6.12, 7.26, 9.06, P. M. **Sundays** - 8.26, 9.26, A. M. 1.06, 5.21, 11.09 P. M.

Boston for Montclair 9.35, 10.25, 11.35, A. M. 12.25, 1.35, 2.45, 3.35, 4.35, 5.22 15.47, 6.18, 9.10 11.20 P.M. **Sundays**- 8.58 A. M. 12.38, 4.37, 5.37, 10 15 P. M.

A BASE BALL EXPRESSION.



The Raw Recruit.

Bay State Street Railway Company

TIME TABLE

In effect June 2, 1912.

(Subject to change without notice.

Leave QUINCY for

Braintree, 6.15, 6.50 A. M. and every 30 minutes to 10.50 P. M. **Sundays,** 7.50 A. M., then same as week days. **Return,** leave **Braintree,** 6.25 A. M., and every 30 minutes to 10.25 P. M. **Sundays,** 7.55 A. M. and then same as week days.

Brockton, 6.15, 6.50 A. M., and every 30 minutes to 8.50 P. M., then 9.50 P. M. **Sundays,** 7.50 A. M., then same as week days. **Return,** leave **Brockton** 6.20, 7 A. M., and every 30 minutes to 9.30 P. M. **Sundays,** 8 A. M. then same as week days.

West Quincy and East Milton, 5.30 5.50, 6.10 A. M., and every 20 minutes to 11.10 P. M. (**Wednesdays** and **Saturdays,** 11.50 P. M.) **Sundays,** 6.50 A. M. then same as week days. **Return** leave **East Milton,** 5.55, 6.15, 6.45 A. M and every 20 minutes to 11.45 P. M (**Wednesdays** and **Saturdays,** 12.1 midnight.) **Sundays,** 7.25 A. M., then same as week days.

East Weymouth, 6.00, 6.15, 6.35, 7.05, 7.35, 8.05, 8.35, 9.05 A. M. then 5, 25, 35 and 55 minutes past each hour to 11.05, 11.50 P. M. **Sundays,** 7.35 A. M. then same as week days. **Return,** leave **East Weymouth,** 5.55, 6.15, 6.45, 7.00, 7.15, 7.45, 8.15, 8.45, 9.15, 9.30, 9.45 A. M. then on the hour, 15, 30 and 45 minutes past each hour to 11.15 11.45 P. M. **Sundays,** 7.45 A. M. then same as week days.

Houghs Neck, Week days except **Saturday,** 5.20, 5.35, 5.50, 6.10 A. M., every 15 minutes to 7.40 A. M., every 30 minutes to 4.40 P. M., every 15 minutes to 7.10 P. M., every 30 minutes to 11.10, 11.50 P. M. **Saturday,** 5.20, 5.35, 5.50, 6.10 A. M., every 15 minutes to 7.40 A. M., every 30 minutes to 11.10 A. M., every 15 minutes to 10.40, 11.10, 11.50 P. M. **Sunday,** 6.50, 7.40 A. M., every 30 minutes to 10.10 A. M., every 15 minutes to 10.40, 11.10 P. M. **Return** leave **Houghs Neck.** Week days, except Saturday, 5.45, 6.05 A. M., every 15 minutes to 8.05 A. M., every 30 minutes to 5.05 P. M., every 15 minutes to 7.35 P. M. every 30 minutes to 11.35 P. M., 12.10 midnight. **Saturday,** 5.45, 6.05 A. M. every 15 minutes to 8.05 A. M., every 30 minutes to 11.35 A. M. every 15 minutes to 11.05, 11.35 P. M., 12.10 midnight. **Sunday,** 7.20, 8.05 A. M., every 30 minutes to 10.35 A. M., every 15 minutes to 11.05, 11.35 P. M.

Nantasket, 9.25 A. M., every 30 minutes to 9.25 P. M. **Sunday,** 9.25 A. M., then same as wek days. **Return,** leave **Nantasket** 10.45 A. M., every 30 minutes to 10.15 P. M., then 11.00 P. M. **Sundays,** 10.45 A. M., then same as week days.

Neponset via Hancock Street,—5.45 6.20, 6.50 A. M. and every 30 minutes to 10.50 P. M. then 12.50 midnight. **Sundays,** 6.50 A. M. then same as week days. **Return,** leave **Neponset,** 6.40 7.10, 7.40 A. M. and every 30 minutes to 11.10 P. M. then 12.35 midnight. **Sundays,** 7.40 A. M. then same as week days.

Neponset via Wollaston—6.03, 6.33, 7.03 A. M. and every 30 minutes to 11.03 P. M. then 11.20, 11.50 P. M. **Sundays,** 7.03 A. M., then same as week days. **Return,** leave **Neponset,** 6.25, 6.55, 7.25, A. M. and every 30 minutes to 11.25 P. M. then 11.42 P. M. and 12.12 midnight. **Sundays,** 7.25 A. M. then same as week days.

Neponset, via Norfolk Downs, 6.3. 6.55, 7.25, 8, 8.30 A. M. and every 30 minutes to 10 P. M. (**Wednesdays** and **Saturdays,** 11 P. M.) **Sundays,** 7.30 A. M. then the same as week days. **Return,** leave **Neponset,** 7, 7.30 A. M. and every 30 minutes to 10.30 P. M. **Wednesdays** and **Saturdays,** 11.30 P. M.) **Sundays,** 8 A. M. then same as week days.

Weymouth Landing, 5.20, 6.00, 6.20 6.55, 7.25 7.55 A. M. then every 30 minutes, until and including 10.55 P. M. **Sundays,** 7.25, A. M. then same as week days. **Return,** leave **Weymouth Landing,** 5.45, 6.15, 6.40, 7.15, 7.45 A. M. then every 30 minutes until and including 11.15 P. M. **Sundays** 7.45 A. M. then same as week days.

Leave NEPONSET for

Nantasket, 9.05 A. M. every 30 minutes to 9.05 P. M. **Sunday,** 9.05 A. M. then same as week days. **Return,** leave **Nantasket,** 10.45 A. M. every 30 minutes to 9.45 P. M. **Sundays,** 10.45 A. M. then same as week days.

Squantum, 6.25 A. M. every 30 min. to 7.25 P. M. then 8.35, 9.35, 10.35 P. M. **Wednesdays** and **Saturdays,** 11.30 P M. **Sundays,** 7.35, 8.35, 8.55 A. M., every 30 minutes to 9.55 P. M. **Return,** leave **Squantum,** 6.00 A. M. every 30 minutes to 8.00 P. M., then 9.00, 10.00, 11.00 P. M. **Wednesdays** and **Saturdays,** 1150 P. M. **Sundays,** 7.15, 8.00, 9.00 A. M. every 30 minutes to 10.30 P. M.

THOMAS GAMMON,
Superintendent.

THE QUINCY DAILY LEDGER

LARGEST **GUARANTEED** CIRCULATION IN THE CITY

Vol. 27 No. 198 | QUINCY, MASS., FRIDAY EVENING, AUGUST 23, 1912 | PRICE TWO CENTS

SANBORN MAY LOSE AN EYE FROM TONIC BOTTLE EXPLOSION

Shattered Glass and Liquid Contents Struck Young Man Full In the Face

Damaged Optic to be Treated at Eye and Ear Infirmary

The explosion of a tonic bottle may cause Fred Sanborn, 18 years of age, of South Quincy, the loss of his left eye. He met with the accident about nine o'clock this morning. Near the corner of Hancock and Chestnut streets, while working on one of the tonic teams of the German Seltzer Manufacturing Company.

Sanborn in company with the driver of the team, was bound for Houghs Neck with a consignment of tonic. The driver noticed that the tonic cases were not arranged as good as they might be and asked Sanborn to make a few changes with him. The men were in the act of lifting one of the cases to another position, when a bottle exploded. The flying glass struck Sanborn full in the eye and he began to bleed badly.

He was taken by the driver to the office of Dr. N. S. Hunting, who treated him. Sanborn was later taken to his home and will go to the Boston Eye Infirmary for further treatment.

QUINCY MAN ARRESTED

Sherer Held by the Cambridge Police for Alleged Burglaries

Among the loot recovered by the Cambridge police after the arrest of Alexander Sherer of Quincy for several breaks in Cambridge was goods to the value of $150 belonging to Charles A. Young of Melrose. Sherer is now awaiting the action of grand jury. According to reports the police of Melrose have been mystified and the residents terrorized by the increasing number of breaks in that city. Among the places burglarized was the house of Mr. Young a few nights ago.

According to Chief of Police Burrell while Sherer gave his residence as Quincy he had resided here but a few weeks. The Chief says that Sherer was released from States Prison where he had done five years time for burglary at Newburyport. Immediately on his release he came to Quincy and obtained employment at the Fore River with a room at 112 East Howard street. He had been there but a few weeks when he was arrested in Cambridge and held for the grand jury.

He left a trunk and typewriter at his boarding house in Quincy Point which were later opened by his mother-in-law but found to contain nothing of an incriminating nature.

☞Furniture and Piano moving done right and reasonable by Kincaide & Co. 15 M. W. F. tf

WEAR HUB MADE RUBBERS This Winter

RAILROAD INQUIRY.

The Interstate Commerce Commission will begin its inquiry into the affairs of the New York, New Haven & Hartford and the Boston & Maine and Maine Central Railroads in Boston September 26 Chairman Prouty of the commission will preside and it is expected that the inquiry will occupy the greater part of a week.

FIREMEN'S MUSTER.

The handtub Nonantum of Newton, won first place at the Firemen's muster in Chelsea, Thursday, with a stream of 25 feet, 7 1-2 inches. Hancock No. 1 of Brockton took second prize with 250 feet, 7 inches. Hingham Veteran of Hingham threw a stream of 200 feet, 1 inch and Hydrant No. 1 of Milton, 177 feet, 4 inches. William E. Maybury of East Braintree was one of the board of judges.

YOUNGSTERS SKEEDADDLE

When They Hear the Warning Note of Curfew Bell

TO GET UNDER COVER

Chief Burrell had nothing new to report this morning in relation to curfew law of the moving picture shows and dance halls. In regard to the curfew law he stated that the parents of the young people whose names were taken by the police have been notified and the effect of the enforcement of the law is very noticeable. There is a notable absence of young people on the streets after 9 o'clock and it is noticed that as soon as the hour of 9 approaches the youngsters make a strike for home.

Chief Burrell said this morning that the enforcement of the law was being taken up at the present time all over the country and that he is in daily receipt of letters from police departments of other cities making inquiries as to the working of the law in Quincy and what is being done in regard to moving pictures and dance halls.

These resorts have been run in so notorious a loose manner all over the country that people are becoming aroused that something must be done to check the rapid speed at which the young generation is going.

While some of the unscrupulous proprietors of these resorts do not like the enforcement of the law, there are many legitimate places which gladly welcome anything that will improve the moral tone of the amusement places and are ready and willing to co-operate in any manner to further that end.

TRAIN VICTIM'S FUNERAL.

The funeral of Francisco Pasqualine, the section hand killed on the railroad tracks Thursday morning will be held Saturday morning from Hall's undertaking rooms on Hancock street. The young man who was unmarried will be buried by his friends.

DISTRICT COURT.

Harold G. King, Stephen Manning and Thomas A. Matthews were fined $5 each for violating the automobile muffler law at Quincy.

☞PRATT'S BREAD—baked by experts in a light, well-ventilated building. All grocers.

QUINCY POINT GAY IN COLOR

Carnival of Yacht Club Developed Artistic Skill

BIG MARINE PARADE

All roads seemed to lead to Quincy Point, Thursday evening, where the second annual water carnival of the Town River Yacht Club was held and witnessed by over 2000 people. All the residents in the vicinity kept open house; the doors of the yacht club were thrown wide open for the reception of everybody and the beach adjoining the Town River was lined with a mass of humanity.

Fully one hundred houses in the vicinity were decorated for the occasion and the judges were presented with a difficulty in awarding the prize to the one which in their estimation presented the best appearance. Japanese lanterns played the most conspicuous part in the house decorations, together with American flags and streamers of red, white and blue, while some of the more fortunate displayed their artistic skill of adorning to better effect with an array of electric lights.

All of the houses were brilliantly illuminated and it was only after a careful survey of each that the board of judges, composed of Basil H. Brooks, Hugo Wilkendorf and Joseph Novelli, all members of the Argentine Naval Commission, awarded the prize to D. E. MacDonald of 61 Edison Park.

(Continued on Page Two.)

OFFICIAL LIST OF CANDIDATES

For State Offices in which Quincy is Directly Concerned

GUY'S NAME OMITTED

In the official list of candidates for the Democratic and Republican nominations for Councillors, Senators and Representatives as prepared by Secretary Langtry and made public Thursday were the following in which Quincy is interested.

DEMOCRATIC.

Councillor Second district—Henry J. Dixon and John P. Rattigan of Boston.

Senator First Norfolk district—John J. McDevitt of Quincy and Philip P. Convey of Boston.

Representative Fifth district—Michael T. Sullivan, Quincy; Sixth district—Charles J. McGilvray, Quincy.

REPUBLICAN.

Councillor Second district—Guy A. Ham and Herbert W. Burr both of Boston.

Senator First Norfolk district—Roger Wolcott, Milton. Louis F. R. Langelier, Quincy and Robert B. Campbell of Boston.

Representatives — Fifth Norfolk, Walter E. Piper, Quincy. Sixth district, William J. Leslie, Quincy.

It is understood that Charles W. Guy of Quincy was a candidate for the Democratic nomination for Councillor from the Second district, but his papers approved by the local board of Registrars, have evidently not been filed with the Secretary of State.

COAL MEN INDIGNANT

At the Shortage of the Supply at Present Time

DEMAND RELIEF

The New England Coal Dealers Association, with which all local coal dealers are affiliated, is seeking immediate relief from the present shortage of over 1,000,000 tons of anthracite coal. If a favorable reply is not had from the requests recently made to the originating and distributing houses in New York, the matter will be taken up with the federal government.

According to retail coal dealers, shipments of coal are to increase within a few months, but there is a lack of cars to handle the largest grain crop in years that is moving eastward and thus it is that the coal shipments have to suffer.

Higher prices are already prevailing in other sections of the country and the bulk of the coal shipments are said to be going to those localities.

TIN SHOWER FOR HELLO GIRL

Miss Duggan Soon to Become Bride Remembered by Associates

When Miss Mary Duggan, night chief operator at the Quincy telephone exchange went to visit her locker in the retiring room about five o'clock, Thursday evening she found it packed with tinware of all kinds and from the beaming countenance of the operators who happened to be in that part of the building, she immediately became aware that she had been tendered a tin shower. Miss Duggan took the event in her usual pleasing manner and managed to respond very effectively to the welcoming address that had been made by Miss Margaret Scanlon, as soon as the party had convened.

Some of the operators happened to be enjoying a relief period and on them fell the task of furnishing the entertainment. Songs were rendered by Misses Sadie Flanagan, Anna Golden, Annie Frohowk, Gertrude Kennedy, Evon Bouchard and Millie Dugan. Miss Nora Fitzgerald recited a poem appropriate to the occasion, while Mary Ferriter and Lillian Lyons sang a duet. After refreshments, the "hello" girls took up their accustomed task of making connections for those who wish to converse over the wires.

Miss Duggan will leave the telephone company next week as her marriage takes place early in September.

TWO HEAVY SHOWERS

With Electrical Accompaniment Visited Quincy Today

NO DAMAGE REPORTED

The general stickiness of the past few days was in some measure relieved today by two fine young rain storms which made their appearance between trials of strength with the sun.

They were both accompanied by an electrical disturbance. The lightning was sharp and the thunder quite heavy. This portion of the disturbed elements however seemed to be some distance away although there were several sharp flashes and heavy reverbrations which seemed quite near, but no damage from them was reported in Quincy.

The first storm made its appearance in the forenoon. There was a heavy downpour of rain and the lightning was vivid and the thunder not too musical to nervous ears. Then the sun had a couple of hours inning and tried to make it as uncomfortable as possible for sweltering humanity. The storm king however wielded his sceptre again about one o'clock and for about 20 minutes held the center of the stage. This time it was a deluge.

At 1.30 all signs of the storm had disappeared except the wet streets and the sun was again on the job trying to dry that moisture up as fast as possible, as though it had lost time

(Continued on Page Six.)

Meats Are Lower In Price

Short Legs Spring Lamb, lb. 18c

Genuine Spring Lamb—tender and soft—the kind that has made this market famous in every home in Quincy. Order early.

Sugar Cured Smoked Shoulders, lb. 14c

From young hogs with a flavor that will exactly suit your taste. Smoked and cured as you like it. None better to be had

Fresh Killed Fowl, lb. 22c

Fowl that will please you. Almost as tender as chicken. You will want them as soon as you see them. Weigh about 5 pounds each

Corned Spare Ribs, lb. 10c

Cooked with cabbage it makes a delicious meal. Corned just right—not salty. None better and the price is very low

		FANCY VEGETABLES			
New Canned Lobster, can	27c	String Beans, qt	5c	Bulk Starch, 6 lbs	25c
Ox Tongue in Glass,	80c	Sweet Potatoes, 6 lbs	25c	Kirkman's White Soap, 7 for	25c
Calves Tongue in Glass,	35c	White Potatoes, peck	30c	This Combination	25c
Lambs Tongues in Glass,	15c	Summer Squash, each	5c	5 Bars Sunny Monday Soap	
Pink Salmon, can	10c	Cucumbers, 2 for	5c	1 Can Polly Prim	
Norway Sardines, can	10c	Ripe Tomatoes, lb	5c	1 Cake Plummo	
Barataria Shrimp, can	10c				

R. E. FOY & CO.

SEVENTY-FIFTH ANNIVERSARY

EDITION OF THE

QUINCY PATRIOT

WILL BE PUBLISHED

Saturday, August 31

ALSO

TWENTY-FIFTH ANNIVERSARY

OF THE

CITY OF QUINCY

5000 COPIES ○ 5 SECTIONS

FULLY ILLUSTRATED

INTERESTING WRITE-UP OF QUINCY PEOPLE, INDUSTRIES AND HISTORY

Worth 25 cents a copy but sold for usual price of 5 cents. Mail orders 5 cents extra for postage

☛ GET YOUR ORDER IN EARLY ☚

LOOK! LOOK!

COMPARE these prices with the ones you are paying—Wake up! Cut the high cost of living. Trade at the

QUINCY MARKET

Leg and Loin Spring Lamb	12 1-2 and 15c lb
Fore Quarter Lamb	8 and 10c lb
Sirloin Steak	15c lb
Good Rib Steak	15c lb
Good Chuck Roast	10--12 1-2c lb
Good Lean Pot Roast	8--10c lb
Nice Lean Thick End Corned Beef	15c lb
Flank Corned Beef	8--10c lb
4-4 Lamb Chops	15c lb
Kidney Lamb Chops	22c lb
Rib Lamb Chops	18c lb
Lamb for Stew	5--8c lb
Fresh Haddock	5c lb

ALL GERMAN GOODS

Frankforts, Bologna, Pressed Ham and Ham Bologna 12 1-2c lb.

GROCERY DEPT.

Baker's Cocoa	19c can
Best Macaroni, Reg. 12c	7 1-2c pkg
Lime Juice	3 bottles 25c
Ginger Snaps, Reg. 10c	6c lb
Best Raisins	3 pkgs 25c
Snider's Catsup, Reg. 25c	18c bot
Lenox Soap	8 bars 25c
Fresh Yellow Corn	15c doz

All prices hold Good until SATURDAY, Aug. 24—12

The QUINCY MARKET

Next To Woolworth's Tel. 960

Aug. 23-2t

QUINCY DAILY LEDGER
Established 1889
THE HOME NEWSPAPER
Published every evening (except Sunday) at 1424 Hancock Street, Quincy, Mass., by the . . . .
GEORGE W. PRESCOTT PUBLISHING CO.
Incorporated.
Entered at Post Office, Boston, Mass., as Second class Matter
BRANCH OFFICE
National Newspaper Bureau,
219 East 23d Street,
New York City
Subscription
By the year $6.00
By the month .50
Telephone, Quincy 425
Copy for changes of advertisements should be in the office on the afternoon previous to publication to guarantee insertion.

HONESTY IN EVERYTHING

NOTICE TO CORRESPONDENTS.

Anonymous communications to the Ledger containing information relative to the comings and goings of people, announcements of events and the like will be consigned to the waste basket. Every communication should contain the name and address of the sender, not necessarily for publication but as an evidence of good faith.

The Ledger will be glad to receive communications from any of its readers upon local subjects, events, news of the day, movements of people and lodge and organization activities, but the rule about signing them must be adhered to else they will not receive attention. If you do not desire your name used in connection with anything you send in make that known and your wishes will be respected.

EDITOR.

EDITORIAL COMMENT.

Yes the community kitchen would be a delightful thing in practice, but it would be a battle ground of the famous Kilkenny cats in perfect practice.

Dakota Dan has taken to the stage, habits Fresno namesake has picked up.

The New York councilmen do not appear to be so hurdling in their effort for a police investigation, now that there are screens of their own indulgence in this common New York habit, thrown on the stage.

It remains for a man to die to find out how good he is and how much people thought of him and by the same token it also reveals how much he saved on his tax bill during many years of his life.

The reply "absolutely false" to a charge is not the only evidence people desire of the innocence of the person arraigned.

Having had their round of guesses on the position of Mrs. Astor with regard to her husband's will, the newspapers will now permit the lady to express her own position.

It would be a funny situation if all the suffragettes in this state lined up for the offices and were elected. According to Secretary of state Langtry there is nothing to prevent their names appearing on the ballot. To prevent such a possibility the question should be settled one way or the other by the next legislature. If women who can become candidates cannot vote how can they hold office if elected is a neat question to have properly answered.

The Ipswich clam diggers are to form a Union. Does this mean that the price of the bivalve will soar upwards?

Mr. Roosevelt should have cards printed with the words, "Absolutely False" on them to pass around he has to use them so often.

Poor Miss Hayes after being allowed the privilege of placing her name on the ballot failed to get the necessary number of signers to her papers.

It would be up to Gov. Wilson to call his opponent "Mr. Roosevelt."

Com. Booth is dead but his memory will be treasured richly by many who owe their uplift to his efforts.

How times have changed. Here is an elder of the Mormon church notifying Mr. Sherman of his nomination as Republican Vice presidential candidate

Islesboro, Me., has declared against the automobile and now holds second place to Nantucket.

The high cost of living was self evident in that French menu over which the all absorbing and burning question was discussed the other day.

Where is the enterprise of unknown and out of the way localities that they haven't framed up a "Gyp the Blood" or "Lefty Louie?"

The veto pens do not appear to be very much in demand at the White House.

WOMEN IN POLITICS.

It is very doubtful if the general public is so intensely interested in the contentions of Mable Boardman and Jane Addams. One has entered politics, the other declines to do so on the ground that as the representative of a great association, there would be certain influences which that organization possesses which could be figured as an asset in the political work. In this contention Miss Boardman takes a correct view of the situation.

Women have as much right to enter politics as men. They have however more at stake than the male genders. They have a dignity, an indefinable something, a tradition of the specie which must be maintained if they are to command respect of the voters and political workers of the opposite sex.

In certain lines of political work, they really have a mission which is recognized.

When they permit their enthusiasm to get the better of their judgment and indulge in wild incoherencies which are not borne out by facts or conditions, make unheard of claims, and the like they not only lose their usefulness in the political field, but also the respect which is due them as women.

So if women will enter the political arena they should first appreciate that their position is more difficult than the man and should govern themselves and guage their conduct with that idea always uppermost.

SALVATION ARMY LEADER.

The passing of William Booth to the world beyond, removes one of the most unique figures which sprang into prominence during the century which has just closed.

William Booth entered upon a work for which he was evidently well fitted. A leader of men, a man on whom people could put confidence, a dependable person, in all seasons, he was looked up to by poor and lowly and commanded the resect and consideration of those in higher walks of life.

The foundation of the Salvation Army was something which at first claimed ridicule and scorn, scoffing, taunting and laughter from those who did not understand the aims of the great leader and the objects which he had in view. From humble foundations he builded a great and mighty edifice whose force will be felt in every corner of the world long after his bones have mingled with the dust of mother earth.

At first the man's movements seemed strange. They were undoubtedly strange. But their very strangeness lent them strength and power to build up the army.

Moody was a mighty force in the uplife of the world, but it is doubtful if even his great work will prove an enduring and far reaching as that of Booth.

The early struggles of the army are of so recent origin that they are well-known to the people of the present generation. It seemed to those who lacked the force, confidence and formative powers of Booth, to be a movement which might flare up and cherish for a time, but would they die a natural death. Certain it is that it never lagged in its progressive movement during the life time of the founder. Even the estrangement with his own son which led to the formation of another organization along similar lines did not check the advance of this great army. People may not all agree with the methods and principles of the Salvation Army but no one will deny its force for good in the community. To continue the good work which it has been performing, a strong, clear and able head is desired to direct its course. It is to be hoped that in view of the great work accomplished in the past and the hopes held out for the future that the successor of the dead leader may in every way tone up to his standards of leadership, discipline, simplicity of life and aim to do good for the great mass of those who so sadly need a helping hand at any hour of the day or night.

ENFORCING THE LAWS.

The action of Mayor Stone in regard to enforement of the Curfew law, moving picture and dance hall regulations will meet with the hearty endorsement of every citizen who has the welfare of the city at heart and a keen interest in the good for the young folks. It has been a matter of common comment, in watching cars from Houghs Neck and other points and the travel through the City Square at all hours of the night that there was need for improvement along the lines suggested.

Boys and girls of tender age, below that mentioned in the laws have been noticed promenading the streets, and getting off the cars at very late hours. Few of those have been accompanied by persons of mature years.

Many people wondered at such carelessness on the part of parents or guardians of those children.

If the parents are unable to control those children and keep them under restraint or within their hail during certain hours of the night then the quicker the police take a hand in bringing about a remedy the better it will be for the community.

Children should be permitted to go about and visit each others houses. Innocent home amusements should be provided for them so that they may enjoy themselves within reason, but this running out to dances, the moving pictures and promenading the streets at all hours of the night by mere children should be stopped. It is a duty which the parents owe the children to keep them within proper bounds. Failing in this duty then the law should step in and perform that which they seem incapable of performing for the good of the young people.

TOTAL ECLIPSE OF SUN OCT. 10

The total eclipse of the sun, which will be visible near Rio de Janeiro on October 10 next, will be witnessed by eight parties of foreign astronomers from Europe and South America. American Ambassador Dudley has expressed to the State Department the hope that the American institutions will be represented.

TOWN RIVER CARNIVAL

(Continued from Page One.)

The prize winning house presented a most attractive appearance with its arc of Japanese lanterns spread over the front walk, with Japanese lanterns adorning the piazza and lawn, with decorations of red, white and blue showing forth amid a display of electric lights, all of which surrounded a large American flag, which fluttered to the soft breezes with marked effect. The prize consisted of a silver bon bon dish.

About fifty crafts including power, sail and row boats took part in the carnival. All the boats were decorated with Japanese lanterns and after a sail about the river, passed in review in front of the clubhouse shortly after nine o'clock. The row boats and sail boats were towed in one long line by a power boat. Many interesting features were noticeable among the many boats, but the one that claimed the greatest attention on the part of the spectators was the campfire scene on the sailing boat Tippecanoe. A number of young people were seated around the campfire, all of whom were attired in Indian costume.

For motor boats, the first prize, a handsome cigar chest, was awarded to the Mermaid, the property of J. D. Hart. William Laing's Micmac was awarded second prize, a safety razor. The Tippecanoe, owned by W. Davis won first prize for sail boats, a silver shaving mug. The second prize, a silver and cut glass vase, went to Miss Ruth Bass', Wampatuck. The Duck, owned by Charles Cranshaw carried off the honors in the row boat class and captured a thermos bottle, while the Peggy, owned by William Forrester won the clock offered for second prize in the same class.

The judges of the water parade were Frank Larkin and Edward Tuck of the Fore River Shipbuilding Company. After the water parade, dancing was enjoyed at the clubhouse, the music being furnished by Sullivan's orchestra. During the evening the Ward Two quartet, ex-councilman William H. Flynn, ex-councilman Frank Duffy, Russell Sullivan and Jas. Sullivan rendered several selections which were greatly appreciated. The affair was in charge of the regatta committee of the club, consisting of E. P. Barrows and James D. MacBride.

—The instalment furniture dealers of the United States met in New York the other day to form a national association, one of the objects of which, it was stated, would be to keep track of undesirable customers. Raphael Levy of Philadelphia asserted that the 5000 merchants who do the bulk of the instalment furniture business in this country lose from $10,000,000 to $100,000,000 a year as a result of the "skipping habit" of customers.—Taunton Herald.

QUINCY REGISTRY
FOR NURSES
20 Whitney Road, Quincy Mass.
Will supply trained and practical nurses, attendants and nursery assistants. No charge will be made to those applying for Nurses.
Mrs. E. L. CRANE, Registrar,
Tel. Quincy 131-2

WILT DISEASE KILLS MOTHS

Researches Have Produced the Insects' Destroyer

The bacteriology of "wilt" disease, or "flacherie," which is fatal to the gypsy moth caterpillar, has been discovered at the Bussey Institute of Harvard University by J. W. Chapman, entomologist of the city of Boston, and R. W. Glaser, who have been conducting . entomological researches there for several months.

The isolation of the bacillus of a disease is the first step in its conquest. This is so because it enables the scientist to study the characteristics of the micro-organism and to determine accurately the factors that make for its propagation and its extermination.

It has been known for some time that "wilt" was infectious to other caterpillars, and attempts have been made to combat the pests on that basis. Prof. William Reiff of Harvard found that if the young caterpillars were fed with lettuce that had been soaked for some time in water they would contract the disease, and after quantities had been infected in this way their "wilted" remains were placed in treetops, where the contagion was spared to others of the species. Prof. Reiff's theory was that the disease was air-born.

Glaser and Chapman, after searching the blood and tissues of the caterpillar with microscopes discovered a minute organism of the "coccus" variety, resembling in many ways the pneumonia germ, but considerably smaller, its average diameter being about 1-1250 of a millimeter. As it moved with a somewhat rotary motion they called it the "gyrococcus."

This germ they isolated, and by infecting healthy gypsy caterpillars, produced "wilt disease." This infection was tried in various ways, by injection into the blood, by placing a drop of the pure culture in the mouth and by feeding the caterpillars with leaves smeared with the germs.

Of the caterpillars so infected, practically all died within a short time, the ones that had eaten the smeared leaves succumbing most rapidly. In order to eliminate the possibility that some invisible toxin in the bacterial fluid and not the germs were the disease producers, cultures were filtered to eliminate the bacteria and the injections repeated. As these were without effect, it was clear that the gyrococcus was the microorganism of "wilt" disease.

It was not difficult to reconcile the newly found bacterial origin of the disease with the lettuce experiments. The gyrococcus is present in many caterpillars without causing symptoms, just as the tubercle bacillus may be present in man unperceived until the system becomes run down and unable to resist the disease. By feeding the caterpillars with a soaked lettuce, which was practically valueless as food, their resistance was lowered to such an etxent that the bacteria gained the upper hand, multiplied rapidly and caused death.

MANY FLORAL TRIBUTES.

Flowers sent to Mr. and Mrs. Tarbox and family in sympathy for them in the loss of their daughter and sister Miss C. Fannie Tarbox were as follows:

Standing wreach galax leaves and roses Mr. and Mrs. J. W. Pratt and family; spray white pinks Fred Williams; standing wreath asters, white rosebuds and pinks Mr. and Mrs. Carrol Tarbox; spray pink gladiolas, Mr. and Mrs. Warren Pratt; spray lavender and white asters Mr. and Mrs. Laurence Pratt;; pillow Easter lilies, pinks, asters and roses, Mr. and Mrs. John J. Farren of Dorchester; spray pink asters A. E. Pratt; spray Easter lilies and white carnation pinks from Quincy Chapter, Order of Eastern Star; wreath galax and white roses Mr. and Mrs. Frank Wrigley; spray of Killarney roses, Mr. and Mrs. Richard Prout; basket of pink and white roses, Mr. and Mrs. Willard Hodges, of Milton; spray lavender and white asters, Misses Elizabeth and Mary C. Parker; standing wreath pink roses and white asters, W. J. Blake; spray asters, Mrs. William Laing and family; spray pink and white asters Miss Euprasia Herman; spray asters and pink roses, Mr. and Mrs. C. Frank Hardwick; spray white roses and asters, Arline and James Murphy and spray white asters Charles Topp.

Father of Twenty-Five Dies

Harrison, N. J., Aug. 3.—Sixteen of the twenty-five children of Peter G. Walker are here to attend the funeral of the aged Scitchman.

Roasted Sardines

Boothbay Harbor, Me., Aug. 23.—Fire destroyed the Judson Clark sardine factory here causing an estimated loss of $50,000.

REPLIES MADE TO PENROSE

Roosevelt, Flinn, Van Valkenburg and Cortelyou

CONDEMN TO ANINIAS CLUB

William Flinn Says Senator Penrose Is Only Inking Waters to Hide Himself From Public Gaze Under Security of Senatorial Privilege—Editor Van Valkenburg Asserts Penrose Wishes to Forestall Exposure

Washington, Aug. 23.—John D. Archbold of the Standard Oil company will appear today before the subcommittee of the senate investigating campaign contributions.

This announcement followed a day of bitter political recrimination on the floor of the senate, devoted to an effort to sho wthat Roosevelt knew the $100,000 conributed by the Standard Oil company had been spent before he ordered that it be returned.

It was also charged that a $3,000,000 campaign fund was underwritten by George W. Perkins to make Roosevelt the regular nominee at Chicago in 1912.

Mention was made that the Missouri Pacific and Southern Pacific railroads had contributed $100,000 each in 1904.

Wilkesbarre, Pa., Aug. 23.—"I hit hard. I never hit if I can help it; but I never hit softly," said Colonel Roosevelt, in referring to reply to Senator Penrose's statement in the senate. Colonel Roosevelt said he would make no further comment on the Penrose statement at this time, taking the ground that he had disposed of the matter so far as it affected him.

"The only part of Mr. Penrose's statement that needs comment by me is that portion in which it is asserted that I had been advised of a heavy campaign contribution from Mr. Archbold in behalf of the Standard Oil company to the Republican national campaign committee, and that I directly or indirectly requested a contribution from Mr. Archbold and his associates interested in the Standard Oil company. That statement is false."

PJhiladelphia, Aug. 23.—Former State Senator William Flinn, the recognized leader of the Roosevelt forces in this state, discussed the charges made in the senate by Senator Penrose, in a formal statement which he gave out through The North American. He closes a lengthy statement as follows:

"As a matter of fact I never asked either Penrose of Durham to support me for senator and never even discussed the matter with them. These were my personal and political enemies with whom I had no contact or relations since 1896.

"Senator Penrose, caught redhanded with Standard Oil money, evidently made his statement in reference to me for the combined purpose of inking the waters, like a cuttlefish, that he might withdraw himself from the public gaze, and of provoking the only possible retort which can characterize a man making such a statement. I do not propose to lend myself to his plan.

"But there may be a way in which he can be withdrawn from his shield of personal privilege in the United States senate. If so, he will have an opportunity to add a perjured soul to the other chief characteristics which disclose Penrose to the American people—a black heart and corrupt hands."

E. A. Van Valkenburg, editor of the Philadelphia North American dictated a statement of which the following is a portion:

"Senator Penrose's reference to me concerns one of thirty or forty suits which he and his co-corruptionists of Pennsylvania have brought against me during the last fifteen years, not one of which has been brought to trial.

"Senator Penrose's evident purpose in bringing my name into his statement before the senate is to forestall the presentation of evidence in the possession of The North American that he is a briber and corruptionist such as has not been exposed in public life in this country in recent years."

New York, Aug. 23.—George B. Cortelyou, chairman of the Republican national committee in 1904, had his attention called to Senator Penrose's statements regarding alleged Standard Oil contributions to the Republican campaign fund in that year.

"I have no comment to make," he said, "other than to refer you to my testimony on July 11 before the senate sub-committee on privileges and elections." In his testimony before that committee Mr. Cortelyou said he had never heard of Mr. Archbold or anyone in his behalf making a contribution.

Tariff Board Killed

Washington, Aug. 23.—Provision to continue the tariff board another year, which the senate had inserted in the sundry civil appropriation bill, was stricken out by house and senate conferees.

DIAMONDS
RUBIES
GOLD

Tempt the dishonest when kept in a bureau or desk drawer. Keep yours in one of our steel safety deposit boxes—$5 a year—where nobody but you can get at them, but where they are convenient when you want them. Some folks pay twice as much to keep valuables in Boston safety boxes, but they're handier here and just as safe.

GRANITE TRUST CO.

LOOKING FORWARD
—and a Glance Backward

Let's get the "glance backward" first. All over the country dealers declare this summer and spring season to have been the hardest, most unsuccessful for years—and yet our books show **our business has increased steadily,**—as it has done now for over 19 years. **You've made it.** Thanks.

Now for Fall. Our stocks will be bigger, broader, better than ever. Higher in Quality. Lower in Price. We're opening up New Goods daily—carloads are coming from America's best makers. Goods we know are made RIGHT, bought RIGHT to be sold RIGHT.

We'll be right glad to have your trade. You need us and we need you. Come in—Let's get acquainted.

HENRY L. KINCAIDE & CO.
Store Closes August Wednesdays at 1 P. M.
Furniture--Pianos--Rugs--Ranges

WHEELER'S
The Store for Ladies' Furnishings
NECKWEAR OUR SPECIALTY

House Dresses
Shirt Waists
Aprons

Hosiery
Corsets
Gloves

Stamped Linens and Threads for working

WHEELER'S
City Square, Quincy

FLYNN TO THE RESCUE

Famous Government Secret Service Man For the Graft Cases

New York, Aug. 23.—William J. Flynn, chief of the New York division of the federal secret service, will resign to take charge of the detective work to be done for the aldermanic committee investigating the police department. Alderman Curran, chairman of the committee, and Emory R. Buckner, the committee's legal aid, made arrangements with Secretary of the Treasury Franklin MacVeagh for the release of Mr. Flynn.

Mr. Flynn has been assured of reappointment to an important post in the secret service, if not its chief, upon the close of his labors for the New York aldermen.

Mr. Flynn was deputy police commissioner here for six months at the beginning of the Gaynor administration and made an almost unparalled record in raids upon gambling houses. He resigned because higher powers made his position unpleasant, but gained a knowledge of New York police department methods which are expected to serve him valuably in the investigation for the aldermen.

READ LEDGER ADVS.

WEAR HUB MARK RUBBERS This Winter

PATENTS
PROCURED AND DEFENDED. Send model, drawing or photo. for expert search and free report. Free advice, how to obtain patents, trade marks, copyrights, etc., IN ALL COUNTRIES.
Business direct with Washington saves time, money and often the patent.
Patent and Infringement Practice Exclusively
Write or come to us at
710 Eighth Street, near United States Patent Office,
WASHINGTON, D. C.
CA SNOW &

HOUSE GIVES UP COMMERCE COURT

Passes Bill Third Time With Appropriation Clause

Boston, Aug. 23.—There was a marked difference between the passage of the legislative, executive and judicial bill in the house over the president's veto and its passage in amended form so as to provide a continuing appropriation for the commerce court until March 4, 1913.

When it was found that the chief executive had been overruled by a three-to-one vote, there was a tumult of applause. When it was put through, after the failure of the senate to follow the house's lead there were fewer than thirty members in their seats, there was no debate and scarcely an audible vote.

When the senate refused to overrule the president, Senators Crane and Smoot carried the news to the White House. Mr. Taft expressed his delight at the failure of the Democratic plans in the upper body.

Russia to Hang Fifteen

Tashkend, Asiatic Russia, Aug. 23.—Two hundred and twenty-eight Russian non-commissioned officers and soldiers were tried by court martial in the Sappers camp on the charge of mutiny. Fifteen of them were sentenced to be hanged, seven were acquitted and 206 sent to jail for varying terms.

Another Aviator Dies

Lamar, Col., Aug. 23.—George Thompson, a Denver aviator, was killed when his aeroplane upset at the race track here and fell to the ground.

Congress Close to End

Washington, Aug. 23.—"Congress will adjourn by tomorrow night," declared Speaker Clark and Representative Underwood agreed with him.

AMUSEMENTS

DOINGS ON THE STAGE IN

BOSTON AND VICINITY

CASTLE SQUARE THEATRE.

With two performances of the brilliant comedy, "Green Stockings," next Monday afternoon and evening, the Castle Square Theatre will begin its fifth season under the direction of John Craig. During the summer, the theatre has been thoroughly refurnished and redecorated, and always one of the most commodious of playhouses, it will be more attractive and beautiful than ever. No expense has been spared, and it will be practically a new theatre that the playgoers of Boston and its suburbs will see when they enter its doors for their first visit of the season next week.

The opening play, "Green Stockings," is a modern humorous piece in which Margaret Anglin appeared two years ago. Its title comes from the old English custom which is said to have required an unmarried or unbetrothed sister of a bride to wear green stockings at the wedding of the latter, and the heroine when she finds that the last of her younger sisters is engaged invents a mythical suitor, one Colonel Smith, for herself. An ingenious plot follows out this idea, and the play is a continuously merry combination of comic circumstance. Mr. Craig and Mary Young will head the company at the Castle Square. They will play the leading roles in "Green Stockings," and they will be supported by a competent cast of favorite players.

B. F. KEITH'S THEATRE.

For the coming week an exceptional vaudeville bill will be offered at B. F. Keith's Theatre. It is made up of all-star acts from overture to exit march and will surely prove a great magnet to the thousands of B. F. Keith patrons throughout New England. Henry E. Dixey, the most versatile actor on the American stage, will appear in a new sketch. Mr. Dixey is a great favorite from coast to coast. His appearance in vaudeville for this season was most welcome by the many theatrical managers. His new sketch is considered one of the best efforts in his long career on the stage. Another big attraction will be the first vaudeville appearence of Mrs. George A. Hibbard of Boston, wife of the late Ex-Mayor. She made her stage debut in a stock company, but will now take up vaudeville. Mrs. Hibbard will be assisted by Wiley Birch in presenting the clever dramatic playlet "the Queen's Messenger." Mrs. Hibbard will surprise even her most enthusiastic friends in this sketch. She is confident that vaudeville will appeal to her talents better than the work in stock companies. All Scotchmen in New England will be interested in the first Boston appearance of The Gordon Highlanders, the greatest act ever to reach America from the land of the thistle. The members of this troupe caused more enthusiasm in New York than Harry Lauder. Another sensation will be the Apollo trio from Italy.

CONVICT SHIP "SUCCESS".

The old British Convict Ship "Success," has now, one might almost say, become one of the historic sights of Boston. As she lies at her wharf at Warren Bridge near the North Station she attacts sightseers by the thousands. Photographers, amateur and professional, are constantly snapshotting the venerable relic and the "rubberneck" wagons all include a visit to her in their regular tour of historic Boston. The forbidding gloomy cells seem to exercise a fascination on the minds of many visitors to the ship and some there are who spend hours on board inspecting the wonderful collection of ancient impliments of torture and restraint, wonderfully suggestive and instructive in the lessons which they teach not only in the progress of prison reform but in the progress of humanity in the last sixty to one hundred years. That section of the ship which was formerly the officers' quarters is now pannelled with a number of old prints and official papers all relating to the convict System and everyone in itself a human document of absorbing interest. The season of the Convict Ship in Boston will be limited and those who have not already visited her should take the opportunity of doing so at once.

REVERE BEACH MARDI GRAS.

Revere Beach is to have a grand Mardi Gras on the five days following Labor Day, Sept. 3, 4, 5, 6, and 7, much along the lines of those Mardi Gras celebrations which have made New Orleans world renowned as a carnival city. The affair is supported entirely by subscription and the $10,000 program is staged for the public without any admission fees.

Permission has been obtained from the Metropolitan Park Commission to hold the festivities on the state reservation, and a citizens committee including men whose names are prominent in the show world has charge of the arrangements. They are: Louis Bopp, Charles L. Ridgway, A. S. Hile, J. J. Hurley and William Kline.

Every afternoon at 2, 2.15, 5 and 5.15 o'clock performances will be given on the open beach by two troupes of thrill artists whose acts are carefully calculated to take away all but the last vestige of breach from the onlooker.

Every evening at 8 o'clock the grand pageant will occur when a parade of elaborate symbolical floats and various civic and military bodies will pass along the Revere Beach Boulevard from Elliot Circle to Revere Street. The beach and boulevard affords a natural grand stand for the audience which is conservatively expected will number half a million nightly.

Eleven elaborate floats will be in a line headed by the royal float drawn by four horses carrying in state the king and queen of the carnival. The floats will pass under the electric arches on the boulevard and in addition will be brilliantly illuminated by a thousand decorative lights. Confetti will rain from the crowds and joy and mirth will reign supreme.

In addition to the afternoon attractions and the grand pageant there will occur on Saturday afternoon Sept. 7, at 2.30 o'clock a decorated automobile parade on the boulevard for which about $100 in prizes for the best decorated automobiles. Three of the best known men in automobile circles will act as judges. Entries for this parade should be sent to auto committee, Nautical Garden, Revere Beach.

LONG TIME ON THE JOB

But When it is Completed People will be Satisfied.

WITH BACK RIVER BRIDGE

From present indications motorists and other users of the highway, travelling to and from Hingham, Nantasket, Cohasset and other South Shore points, will have to continue to use the detour through East Weymouth, for the Back River Bridge will not be completed before cold weather arrives. When this work, upon which the contractors have been engaged since spring, is finished, however, there will be a great improvement in the direct route, for, in addition to replacing the old, narrow and dilapidated wooden bridge by a modern steel structure, the bad grade on the Weymouth side will be practically eliminated and the hill on the Hingham side about all removed.

The bridge is alongside the Government arsenal and this is one reason why a new structure was necessary. The old bridge had a draw only twenty-seven feet in width, which was too narrow to permit the passage of such vessels as the Government desired to reach its landing, which is on the inshore side of the bridge. But, aside from the Government's needs, the old bridge was in poor condition and inadequate for the traffic of trolley cars, motor vehicles and horse-drawn vehicles, which is heavy along this main route to the South Shore. In addition the bridge lay in a dip with hills on either side.

The old bridge was about 450 feet long, but the new structure —that is, the steel part—will be only about 250 feet, as large fills have been made on either shore. The new draw will be fifty feet wide, which will accommodate the largest vessels likely to want to use Back River. The draw will be of the lift type, but on account of the height of the bridge above the stream it will be possible to put all the electrical apparatus by which it is to be operated, and the weights below the level of the bridge. The bridge will be thirty-five feet wide, about nine feet wider than the old structure, and will accommodate the trolley line as well as give a wide roadway for vehicles. The new bridge will be raised between seven and eight feet higher than the level of the former span, and this is to aid materially in doing away with the steep hill on the Weymouth side and also the grade on the Hingham side.

The counties of Norfolk and Plymouth are carrying on the construction work, but eventually the cost of approximately $100,000 will be divided by the Federal Government, the State, the counties of Norfolk and Plymouth and the street railway company. To those who have had to travel the much longer route it has seemed as if the work on the bridge this summer had moved slowly, but chairman Merrill of the Norfolk County commissioners says that good progress is being made, and that the contract for the steel work does not call for its completion until October 15. Among the items of work that have taken a long time have been the moving of 10,000 cubic yards of earth, the building of the steel to speculation and the transportation of the granite from Cape Ann.

At present there is no passage across the river by way of the bridge for any sort of vehicle. The route most commonly followed by motor cars going to Hingham and towns beyond is to turn off the main road soon after crossing the Fore River bridge, passing through North Weymouth and Weymouth Heights to East Weymouth and thence back to Hingham by way of West Hingham. The trolley cars have also to go this way, making the ride to Nantasket several miles longer than by direct shore road.

VETERAN NEWSDEALER.

William J. Jernegan, the veteran newsdealer of Hingham who celebrated his 85th birthday, Thursday has quite a record.

Mr. Jernegan was born in South Hingham, August 22, 1827. He has been proprietor of a news stand in the Lincoln building on South street since 1866. During the 46 years he has been in business he has never been absent a day from his "shop" on account of sickness. He has witnessed many changes in newspaper firms and management. Years ago he used to deliver the afternoon editions of Boston papers in various parts of Hingham, going over the routes on foot.

NARRAGANSETT GLIMPSES.

Casino Lunches and Dances—Polo Field and Beach Dresses.

Newport may be more stately and impressive, but there is nothing there to aproach the general air of festive gaiety that even the casual sojourner feels everywhere at Narragansett The beach at the bathing hour is a picture worth coming a long way to see, and the bathing itself perfect. While bizarre costumes are the exception in bathing dress, one does occasionally see something a bit spectacular, but the rule is for well fitted one piece suits of silk or satin, black mostly, worn over perfectly fitting stocking tights, that do not impede the motion in swimming. Touches of color in trimmings and in the coquettish silk rubber caps relieve the one color note. Most of the caps are in mob shape with a becoming floppy frill that the wind and waves toss becomingly. Bathing shoes are much more worn than formerly, some with cross gartered effects that rival Malvolios famous get-up.

PICTURESQUE GROUPS.

Picturesque groups seated on the sand in daintiest summer attire, shadowed by the odd shaped parasols that are carried this year, and lovely children in the water and out, makes a scene that delights the eye, and at the Casino afterward one sees no end of gay lunching parties and pretty women in charming frocks, with the well set up men for which this place is famous.

LATEST NECK DRESSING.

Every well turned out woman these days has a supply of gamps and "dickeys" with high, well-fitting collars, which can be worn with collarless waists transforming them in a moment into the fashionable high stock effects. Robespierre collars with or without attached jabots are similarly transferable and adjusted to different garments. Either style needs collar supporters to secure the correct effect and none of these is so altogether satisfactory as the spiral E. V. E. and Astra supporters which have both ends soldered so that any rusting or dangerous scratching of the neck is rendered impossible. The newest form of these the cushioned E. V. E., which has both ends crocheted in silk or cotton is not only very good looking, but easy to sew on. These come three on card, from 2 to 3 1-2 inches in length and can be found at any up-to-date notion counter.

BUTTONS AT THE SIDE.

Dress closings have shifted from back to front or sides, in fact the side closing is having a great vogue, on all sorts of dresses, and buttons covered with the material of the dress quite rival the crystal bone buttons of the moment.

MODISH MOB CAPS.

In light colors ibis, cyclamen, cas-



4776 4178

The above designs are by the McCall Company, New York, Designers and Makers of McCall Patterns

AT THE POLO FIELD.

The polo field is always a centre of interest here and never lacks its gallery of onlookers keenly appreciative of the good plays. The dances, a bit more informal than at the "Summer City" are decidedly livelier and gayer with no end of pretty girls.

A NOTABLE COSTUME.

A notable dress, straight from Paris, as every line of it proclaimed, was of gold and white brocade so rich that the thread seemed to be of bullion, was made on simple Directoire lines with a coat of lovely lace, white "Venise"—as its only trimming. Brocades by the way are to be faddish for evening dresses and for trimmings next season, and are already considerably worn here, as is always the case with advanced modes. The woman who wants to know what is coming can do no better than to notice late Summer toiletes at the more exclusive resorts.

tor, buff and all the creamy yellows can be depended upon to last over, while navy blue, dark Havana brown and black are the dark tones coming. Black and black and white, so far from being droped are again to the fore in an endless variety of combination.

Mob caps on small women take years from their age, providing they are less than forty, and these are worn indoors and out for day wear and evening according to the materials used. Lingerie styles for morning wear, net with lace frills for dress occasions with usually flower trimmings or velvet bows as garnitures with these.

Aug. 20, 1912. Lucy Carter.

GOOD WORK FOR ANIMALS

Performed by the S. P. C. A. In Boston this Summer

Monthly reports issued by the Massachusetts Society for the Prevention of Cruelty to Animals show that 194,684 horses were watered at the 11 hydrant stations maintained by the society during the two months ending August 17.

During July agents of the society examined 6,967 animals, conducted 29 prosecutions and secured 26 convictions, took 138 horses from work and humanely killed 78. In the stock yards and abattoir there were 15,634 animals examined and 63 cattle, swine and sheep were killed.

Quite a few from Quincy attended the agricultural fair at Marshfield Thursday and others are expected to attend today.

WEAR HUB MARK RUBBERS This Winter

Don't Complain

If your telephone order is not received in time to list your telephone in the forthcoming Boston Division Telephone Directory

If you have not already given us your order, we urge that you do so at once as the next book goes to the printer **right after Labor Day**.

It may be necessary to petition for municipal rights, to run additional wire or cable, or to attend to many other preliminaries.

All these take time. If you wait until the last minute you take the chances of delay, for the directory must go to press with the inflexible schedule of a newspaper.

Call Fort Hill 7600 and tell the Contract Department the class of service you will want and where you will want it.

Contract blanks will be sent for your signature. We will attend to the rest.

Do it now, so as to make sure, if possible, that your name will be in the next directory.

Call Fort Hill 7600

Contract Department

NEW ENGLAND TELEPHONE & TELEGRAPH CO. LOCAL AND LONG DISTANCE TELEPHONE BELL SYSTEM AMERICAN TELEPHONE & TELEGRAPH CO.

New England Telephone and Telegraph Company

BRIEFS

Band concert tonight on the Wollaston shore boulevard from 7.30 to 9.30.

George Sullivan of the Quincy Post office has returned from Hampton beach.

John W. Hersey of Medford formerly of Quincy is in town today on a brief visit.

John Buckley and John L. McLaughlin of West Quincy are at Georges Mills, N. H.

Several of Quincy's veteran firemen were at Chelsea Thursday attending the firemen's muster.

Work is being pushed on the tar concrete and granolithic sidewalks ordered by the City Council last June.

The weather was rather sultry this morning but there was a good breeze which made the day not uncomfortable.

George E. Adams and John A. Duggan were officiating at the district court this morning as both clerk Lawrence W. Lyons and assistant clerk James McDonald were absent.

City Auditor Henry O. Fairbanks attended the annual reunion of the Fairbanks family at Dedham Thursday and assisted in the interesting ceremony of burning the mortgage.

Miss Catherine Yule of Quincy who has been on a trip around the world as a winner in a newspaper contest this spring, will arrive home Monday. Her friend plan to give her a fine reception.

Capt. Daniel R. McKay is doing duty in citizens dress at the Rockingham, N. H. fair looking after crooks. Capt. McKay has an intimate knowledge with many of the light fingered gentry who are usually in evidence at agricultural fairs.

PATENTS

TRADE-MARKS and copyrights obtained or no fee. Send model, sketches or photos and brief description, for FREE SEARCH and report on patentability. 26 years experience.
Send 2-cent stamp for NEW BOOKLET, full of patent information. It will help you to fortune.
READ PAGES 11 and 12 before applying for a patent. Write to-day.

D. SWIFT & CO.
PATENT LAWYERS,
303 Seventh St., Washington, D. C.

R&G CORSETS

Many Models of This We'l-known Corset at Popular Prices
and WHATEVER YOUR FIGURE we have a
DeBEVOISE BRASSIERE
That Will Make Your Corset and Gown Fit You More Stylishly and Becomingly
The CORSET SHOP
MISS S. E. DUNPHY
8 Maple Street, Quincy

EXTRACT FROM
PATCH'S ALMANAC

About this time it is advisable for the householder to fill his coal bins, against the the cold blasts of winter.

C. PATCH & SON, Inc
1422 Hancock Street

HISTORIC QUINCY.

City of Presidents Has Much of Interest

Old historic Quincy settled in 1625 has much of interest to visitors When Braintree was incorporated in 1640, the territory now known as Quincy, was a part. In 1792 Quincy became an independent town, and in 1888 was incorporated as a city.

Quincy was named in honor of Col. John Quincy, descendant in the third generation from Edmund, 2d, who settled in Quincy, in 1634; grand-father of Abigail (Smith) Adams, the wife and mother of a President of the United States.

The city includes Wollaston, Atlantic, Quincy Point, South Quincy, West Quincy, Montclair, Norfolk Downs, Wollaston Park, Squantum, Houghs Neck, Adams Shore, Germantown and Quincy Neck, comprising in all over 16 square miles, of which 2,530 acres are in public parks.

Birthplaces of Presidents.

Birthplace of John Adams, the first Vice President and second President of the United States, Franklin street, Quincy Adams house built in 1681 and restored in 1897 by Adams Chapter, Daughters of the Revolution. Open to public. Admission charged.

Birthplace of John Quincy Adams, the sixth President of the United States, junction of Franklin street, Presidents road and Independence avenue. Built 1716, restored 1896 by the Quincy Historical Society. Open to public afternoons from 2 to 5. Admission charged.

Abigail Adams Cairn.

Penns Hill, erected June 17, 1896 by Adams Chapter, Daughters of the Revolution, to the memory of Abigail Adams, who with her son, John Quincy, from the spot watched the smoke of battle at Bunker Hill. Cairn composed of many historic stones, the corner stone being part of the old sleeper of first railroad in United States which ran from Quincy quarries to tide water, Neponset river.

Burial Place of Presidents.

First Congregational Church (Unitarian) at Quincy centre. In auditorium each side of high pulpit, are mural monuments, to the memory of John Adams, the second president, and John Quincy Adams, the sixth president of the United States, and their wives. The funeral of John Quincy Adams was held in this church. Beneath the entrance is the Adams tomb reached by stairways from the vestibule. Near the tomb is the box in which was brought from Washington the body of John Quincy Adams, also the old town hearse.

Hancock Cemetery.

Hancock cemetery across the street from First church contains many old stones. Among the old graves are those of Henry Adams founder of the Adams family who died Oct. 5, 1646; Rev. William Thompson, 1st pastor over the Braintree church who died Dec. 10, 1666; Rev. Henry Flint who died Oct. 11, 1668; Rev. John Hancock father of the Patriot who died May 7 1744, and many other notable people.

John Hancock Birthplace.

Adams street, junction of Dimmick and Hancock streets. A bronze tablet has been placed by the City of Quincy on Adams Academy to mark the place where the house stood in which the patriot John Hancock, the bold signer of the Declaration of Independence was born.

President Adams Mansion.

Adams street, corner Newport avenue, Quincy. Residence of President John Adams and contains many family relics. Occupied by descendants Not open to public.

Presidents Lane.

Now Goffe street, leading from Adams street, near Mansion. Opened by John Adams to drive his cows to pasture.

Dorothy Q. House.

Hancock street, corner Butler road, Quincy. Old Quincy homestead in which Dorothy Q was born. Owned by the Massachusetts Society of Colonial Dames. Has quaint old paper on parlor put on for wedding of John Hancock and Dorothy Quincy; also secret chamber and other interesting features. Open free to the public on Saturdays, from 11 A. M., until 4 P. M Other days admission charged.

Myles Standish Cairn.

Squantum heights, erected in 1895 by the Daughters of the Revolution of Massachusetts, in memory of Captain Myles Standish and his men of Plymouth Colony, who landed here Sept 30, 1621, guided by the Indian Tisquantum.

Myles Standish Spring.

On the beach to the left and back of Squantum Inn. Spring of fresh cold water, where Standish and his party breakfasted and thence started to explore the country around Boston Bay

Squaw Rock.

Pile of rock, on which is a perfect head of a squaw, frequently mentioned in early Squantum history. Near by is also Sachem's Knoll.

Quincy Daily Ledger
FOR SALE AT

BOSTON—At South Station after 3.30 P. M.
QUINCY—Ledger Office 1434 Hancock Street.
L. A. Chapin, 1395 Hancock St.
C. F. Carlson, oppo. Depot.
Thompson's Waiting Room, City Sq.
H. P. Kittredge, City Square.
J. P. O'Brien, 1595 Hancock St.
Mrs. Madden, 16 Quincy ave.
WOLLASTON—Shunk's News Stand.
PARK & DOWNS—Branschied & Marten.
ATLANTIC—Branschied & Marten.
QUINCY NECK—Stetson Pierce, Newcomb Square.
QUINCY POINT—H. H. I. Smith, Washington Street.
Gragg's Pharmacy.
L. A. Cook, Washington Street.
E. O. Godfrey, 538 Washington St.
E. H. Lowe, Washington Street.
George E. Sprague, Cor. River St.
SOUTH QUINCY—Litchfield, Water St.
A. Pierson, 92 Granite St.
Miss G. Booth, Brooks Avenue.
BREWER'S CORNER—Emma Lark.
F. J. Pierson, 149 Granite St.
Mrs. F. H. Stanley.
WEST QUINCY—F. A. Skinner.
John C. Belanger.
HOUGHS NECK—Capt. Fosdick's.

THE WEATHER.

Forecast for Boston and vicinity: Saturday and Sunday fair, seasonable temperature. Brisk northwest winds, becoming variable.

TOMORROW'S ALMANAC.

Sun rises	5.01
Sun sets	6.32
Length of day	13.31
Moon sets	1.23 P. M.
High water, A. M.	9.15
High water, P. M.	9.15

Days decrease 1 hour 46 minutes.

Last Quarter, Aug. 5,	11.18 P. M.
New Moon, Aug. 12,	2.58 P. M.
First Quarter, Aug. 19,	11.57 A. M.
Full Moon, Aug. 27,	2.59 P. M.

QUINCY NOON TEMPERATURES.

At 12 M. today	81 degrees
August 23, 1911,	87 degrees
August 23, 1910,	89 degrees
Noon Maximum, 14 years	98
Noon Minimum, 14 years	87

TAKE YOUR PICK OF THE ROUTES

Only You Save a Couple of Hundred Feet by Sea Street

A reader telephones the Ledger asking that it publish the shortest way from City Hall to the fire station at Houghs Neck. While the reader did not so state what is probably wanted is the information to settle a long discussed argument as to whether it is nearer to go to the Houghs Neck fire station all the way by Sea street from Coddington or whether it is nearer to go via of Manet avenue and Hancock street from the junction of Sea street and Manet avenue, which is the route taken by the street cars.

Actually there is very little difference in distance between the two routes, but that via of Sea street is the shortest. The distance from the junction of Sea street and Manet avenue to the fire station via Sea street is 3,480 feet while the distance via Manet avenue and Babcock street is 3,675 feet which makes the Sea street route 195 feet the shorter.

The distance from City Hall to the junction of Sea street and Manet avenue, via Washington, Coddington and Sea streets is 12,700 feet. That is a line from in front of City Hall through the street between the fountain and the First church across Washington street to Coddington street. The distance therefore from City Hall to the Houghs Neck fire station via Washington, Coddington and Sea streets is 16,180 feet and the distance via Manet avenue and Babcock street is 16,375 feet

The Family Skeleton.

Hatcher—Isn't Jones' wife thin and skinny? Scratcher—Yes; she's the one family skeleton he can't keep in the closet.—National Monthly.

Catarrh Cannot be Cured

with LOCAL APPLICATIONS, as they cannot reach the seat of the disease. Catarrh is a blood or constitutional disease, and in order to cure it you must take internal remedies. Hall's Catarrh Cure is taken internally, and acts directly on the blood and mucous surfaces. Hall's Catarrh Cure is not a quack medicine. It was prescribed by one of the best physicians in this country for years and is a regular prescription. It is composed of the best tonics known, combined with the best blood purifiers, acting directly on the mucous surfaces. The perfect combination of the two ingredients is what produces such wonderful results in curing Catarrh. Send for testimonials free.

F. J. CHENEY & CO., Props., Toledo, O.
Sold by Druggists price 75c.
Take Hall's Family Pills for constipation.

WEAR HUB MARK RUBBERS This Winter

FEDERALS ASK AMERICAN AID

Nicaragua Government Forces Are Weak

TWO AMERICANS MASSACRED

Murder of Government Prisoners and Wounded In Hospitals Most Dastardly—General Mena Ill and Attack on Managua Made Against His Orders—Our Force of Bluejackets Too Small For Protective Purposes

Wahington, Aug. 23.—Two Americans are reported to have been deliberately murdered in the massacre of Nicaraguan loyal troops by the rebels at Leon. One was said to have been Harvey Dodd of Kosciusko, Miss., the other a man named Phillips, who were said to nave been fighting with the government troops. In the defeat they took to a hospital, badly wounded, where they were killed in the massacre which followed.

The affair was even more disastrous to the government forces than originally reported. The rebels refused quarter and annihilated the whole force of defenders with the exception of three or four soldiers, who made their escape by putting on the uniforms of the rebels.

Early advices to the state department are that the situation is critical. Though the American marines and bluejackets are holding Managua against the would-be looters and pillagers, great danger is threatening Corinto on the west coast. Women and children of the foreign families in the town are sleeping aboard the two United States warships here.

Since the attacking forces have been operating regardless of the regulation rules of war as practised by civilized countries, have been firing upon churches and hospitals where women and children were known to have taken refuge and the wounded were being treated, and even upon the American legation, Mr. Weitzel insists that American interests can be protected only by a sufficient force competent to act in defense against such assaults.

State department officials are highly commendatory of the manner in which Mr. Weitzel has handled the situation from the beginning and expressed the belief that the American troops would have been called into action before this had it not been for the minister's rare tact, patience and diplomacy in dealing with the rebel leaders.

If the insurgents should assume an indifferent attitude toward the United States it is likely that the Tenth regiment of infantry now on the Isthmus of Panama and the force of marines on the Pacific coast, numbering 1000, also will be rushed to Nicaragua.

The titular government of Nicaragua and the only one recognized by the United States has formally requested the American minister, Mr. Weitzel, and Captain Terehune, commanding the gunboat Tacoma to employ their forces to protect foreign life and property, which the Nicaraguan government frankly admitted it could not itself do.

The chief reason, however, for the order is that at Managua bluejackets and marines, who are trying to prevent the commission of an act of savagery and barbarism in violation of all the rules of civilized warfare, in the capture and sacking of a city filled with non-combatants, including many women and children. The American force is small compared with the besetting rebel army, and the officials are not disposed to split hairs over constitutional questions while American lives are in danger.

Lieutenant Edward H. Conger, of the American marine forces, who carried a dispatch addressed by American Minister Weitzel to General Luis Mena at Granada, reports that the deposed secretary of war is critically Sl. Owing to General Mena's condition, the command of the insurgents has fallen into the hands of the Liberals, whose chief is General Zeledon. General Zeledon attacked and shelled Managua against the wishes of General Mena. The Liberals and Menistas have nothing in common except that they both are opposed to the government, and it is reported that dissensions have already arisen between the two parties.

Becker's Deposits Growing

New York, Aug. 23.—District Attorney Whitman gave out the information that he had unearthed six more bank accounts of police Lieutenant Becker, showing deposits of about $12,500. The state's attorney has now located sums of money aggregating $125,000 held on deposit in several banks by the accused police officer.

Detective Burns Ill

Denver, Col., Aug. 23.—William J. Burns, the detective, is sick at a local hotel, suffering, it is said, from ptomaine poisoning. Only his physician and nurse are allowed to see him. A report gained currency here that Burns had been the victim of a poison plot, but little credence is placed in the rumor.

PREPARING FOR WIFEHOOD

Ruth Eliot, Descendant of Famous Educator, Studies Cookery, Etc



Photo by American Press Association.

Ruth Eliot, granddaughter of President Emeritus Eliot of Harvard, is soon to marry Roger Pierce, Dr. Eliot's private secretary. She declares that "no woman, no matter how comfortably situated financially, should ever think of marrying before she has learned the art of cooking and the proper way in which to administer a household."

EXONERATES "KID M'COY"

American Boxer Will Sue Belgian Authorities For Damages

London, Aug. 23.—"Kid McCoy," (Norman Selby), the American boxer, was discharged from custody by the magistrate of the extradition court at Bow street. He had been arrested on July 26 on a provisional extradition warrant charging him with larceny alleged to have been committed at Ostend. The proceedings were taken at the instigation of the Belgian legation.

The magistrate declared that he found the Ostend robbery had been committed by someone residing on a different floor of the hotel from the one occupied by McCoy and said the charge against him was ridiculous. McCoy thanked the magistrate, saying: "I am very pleased to be exonerated. I never was dishonest in my life."

McCoy has expressed his gratitude to the United States embassy for its efforts on his behalf. He purposes to bring suit against the Belgian authorities for damages.

SMALL POCKETS SECURE INDICTMENT

Detectives Held by Grand Jury For "Frame Up"

New York, Aug. 23.—Two former members of Police Lieutenant Charles Becker's strong arm squad of gambling raiders, Detectives James White and Charles Steinert, were indicted for perjury in connection with the alleged "framing up" of Jack Zelig, the East Side gang leader, who is said to have suggested the names of the gun men in the Rosenthal murder plot.

In addition to the testimony of witnesses who declared that the detectives had refused Zelig's demand that he be publicly searched when they arrested him, Zelig himself furnished what District Attorney Whitman regards as conclusive evidence that the charge of gun carrying was false.

Zelig produced the coat which he wore on the night of his arrest and showed it to the jurors to demonstrate that it had no pockets large enough to contain the revolver which the detectives swore they had taken from him.

Cotton Estimates For Year

New York, Aug. 23.—From estimates based on reports for the cotton belt it is evident that the probable yield of commercial cotton will be about 13,330,000 bales, as compared with 16,109,000 bales last year. While the crop, therefore, is smaller than last year, which was a phenomenal season, it is considerably larger than the previous years of 1908, 1906 and 1904 which yielded 13,432,131 bales, 13,306,265 bales, and 13,697,310 bales respectively.

Strike In Haverhill

Haverhil, Mass.. Aug. 23.—Sixty counter-workers employed in the shoe factory of W. W. Appleton went on strike to enforce a demand for an increase of 25 percent in wages and a reduction of working time from fifty-nine to fifty-four weekly. The officials of the firm refused to have any dealings with any Industrial Worker of the World official.

Millions of Speech Copies

Washington, Aug. 23.—The dazzling total of 25,156,250 copies of congressional speeches have been printed at the government printing office as a prelude to the presidential campaign of 1912.

The KITCHEN CUPBOARD

FRUIT SOUPS.

FRUIT soups may form part of the menu at a light luncheon or supper and, while dainty and appetizing, yet may contain much nourishment.

Canned fruit may be substituted for the fresh where the latter is not available.

The fruit juice is thickened with cornstarch, arrowroot, sago or tapioca. When sago or tapioca is used it must be cooked until transparent before adding it to the boiling liquid. The cornstarch and arrowroot must be mixed with cold water before putting into the soup.

A General Recipe.

Any fruit that is preferred may be used in making the soup. Generally the fruit is stewed and then passed through a sieve to remove the seeds or fibrous parts. The pure fruit juice may be used or water added. This should never exceed half of fruit juice and half of water. A teaspoonful of the arrowroot, sago, cornstarch or tapioca should be allowed to each pint of thickening.

Claret or sherry is sometimes used for flavoring the fruit soups. Lemon juice does just as well.

Dainty Concoctions.

Grape Soup.—Take a pint of water and a half pint of sugar. Press ripe grapes to get a quart of juice. Add the juice to the sugar and water. Place in a porcelain vessel on the fire and bring to the boil. Soften and simmer a tablespoonful of tapioca with a little of the juice till clear. Then stir into the boiling fruit juice to which the strained juice of one lemon should also have been added.

Peach Soup.—One recipe for peach soup is as follows: Take six large ripe peaches. Remove the skins and the stones. Stew the fruit with a couple of the cracked kernels, a half cupful of sugar and a teaspoonful of sago. Pass through a sieve and then return to the saucepan in which it was boiled and add a tablespoonful of lemon juice to every pint of liquid. Serve hot.

A Delectable Mixture.

Mixed Fruit Bouillon.—Peel and core three apples. Add to them one-half cupful of seeded raisins, six chopped figs, the same of apricots and one-half cupful of ground nuts. Pour over one pint of boiling water and let simmer over the fire for forty minutes. Remove from the fire and rub through a sieve. To the liquid add one cupful of grape juice, juice of two oranges and one lemon and one pint of water. Chill and pour into long stemmed glasses. Whip one cupful of cream and place in the chilled fruit bouillon.

STRING BEANS.

STRING beans taste best when young and fresh. Every shred of the strings must be removed when preparing them for cooking. The best way to accomplish this is to pare a strip from the edge of the beans.

If you wish the beans to retain their color add a little baking soda to the water in which they are boiled. For boiling young and tender beans use just enough water to cover.

It is a good plan to put but little salt into the water in which string beans are boiled. Salt tends to toughen vegetable fibers.

Boiled Until Tender.

Buttered Beans.—Remove the strings from the beans and lay them, handful by handful, on a board. Cut into pieces about an inch long. Then wash and place on the fire in a saucepan of boiling water to which a little salt has been added. Boil until tender, which should be in from one to three hours. Drain the beans and add a dressing of butter, salt and cream.

With Bacon and Ham.

Beans With Bacon.—Cut slices of nice bacon into small dice and place in the frying pan. Saute until golden brown. Add a few drops of onion juice and mix with the boiled string beans. Serve dressed with strips of the sauted bacon and sprigs of parsley.

Ham and Beans.—Take half a pound of ham, cut it into small pieces and lay aside until the string beans are to be cooked. Wash and string these, cut into inch pieces and let them soak in clear water for a half hour. Then drain, put into a saucepan with the ham, cover with boiling water and let boil for an hour. Then drain and season with a tablespoonful of cream or milk, a tablespoonful of butter and salt and pepper.

Using Cold Beans.

String Bean Salad.—Cold string beans may be used for this or very young beans may be boiled especially for it. Boil the latter, about a pint of them, in water to which a teaspoonful of salt has been added. Throw them into cold water when drained and taken off the fire. Cut the beans into pieces and put a layer of them into the salad dish, then a layer of boiled and thinly sliced beets and a layer of beans. Cover with French dressing. Garnish with slices of cold boiled eggs or mayonnaise dressing.

Anna Thompson

Retirement of Eldest Ambassador

Washington, Aug. 23.—Unofficial notice has been given to the United States that Baron Hengelmuller von Hengerver, ambassador from Austria-Hungary, will retire from that post when he sails for Europe next week. The baron has been at Washington eighteen years and is the dean of the diplomatic corps at this capital.

YUAN CONTROLS CHINESE ASSEMBLY

Northern and Southern Republics Are Talked of

Pekin, Aug. 23.—President Yuan Shi Kai sent a despatch to the Chinese national assembly declining to accede to its demands that the premier and the minister of war attend the session of the assembly and further explain their reason for the execution of General Chang Chen Wu and General Fang Wei, members of Dr. Sun Yat Sen's party, who recently were summarily put to death. The president suggested that the Hupeh members of the assembly visit him.

They met the president, who explained the government's attitude so effectively that his visitors volunteered to persuade the house not to impeach the government unless further reactionary acts were committed. The crisis is considered over.

Reports have reached here from the southern provinces of China stating that there is much excitement in connection with the execution. It is said that the people of the south consider the sole solution of the present crisis in the formation of separate southern and northern republics.

MURDERER PHOTOGRAPHED

By Eye of One of His Eight Victims in Villisca, Iowa

Council Bluffs, Ia., Aug. 23.—C. M. Brown of Villisca, Ia., here declared that the detectives working upon the recent murder of eight persons in the family of J. B. Moore have obtained a photograph of the murderer from the retina of the eyes of one of the Stillinger sisters.

The girl, circumstances at the time indicated, was the only one of the eight, all of whom were killed with a hatchet, who had awakened during the attack.

Mr. Brown says that the photograph indicates a man of stout build, very broad shoulders and a extraordinary length between the shoulders and hips.

AQUAS READY ROOFING
LONG WEAR EASILY LAID
WATER AND SPARK PROOF
SANBORN & DAMON
QUINCY

COAL!

WHY WAIT
ORDER NOW

THE BEST
--- AT ---
J. F. SHEPPARD & SONS, Inc.
27 GRANITE STREET
TEL. 232--W June 29-tf

Going Out of Town This Summer?

IF you are, why not arrange to have THE DAILY LEDGER sent to you by mail? The address may be changed as often as desired, and it will not only be a convenience to you, but will enable you to get all the news during your absence from the city.

The subscription price to any address in the United States, Canada, or Mexico.

2 Cents a Copy

Fill out this Form and mail to THE LEDGER, QUINCY, MASS.

Please send The Quincy Daily Ledger
for ..... beginning with issue of
..... to me at the following
address :
(Name) .....
(Town) .....
(State) .....

The Window at the White Cat

By MARY ROBERTS RINEHART

Copyright, 1910, by Bobbs-Merrill Co.

SYNOPSIS

Margery Fleming asks John Knox, attorney, to find her father, State Treasurer Fleming, who is missing. A paper with 1122 on it has been found pinned to Fleming's pillow.

Fleming, whose dishonest work drove Henry Butler, former state treasurer, to suicide, has been seen alive. Knox visits Letitia and Jane Maitland, Margery's aunts.

Margery is engaged to Harry Wardrop. Letitia tells Knox ten of her pearls have been stolen. Knox watches for burglars. During the night Wardrop's valise is robbed.

Jane Maitland mysteriously disappears. Murder is suspected. In her room is found another paper with 1122 on it.

Wardrop is under suspicion. Detective Hunter shows that Wardrop is lying. One of the missing pearls is found in a closet beside his fountain pen.

Knox is in love with Margery. He and Detective Hunter find Fleming shot dead at the White Cat, a political club, where he has been hiding. A note left by Fleming refers to 1122.

Wardrop, Fleming's secretary, is suspected of the murder. Wardrop admits that Fleming thought he had taken $100,000 which was in Wardrop's valise.

Wardrop says he does not know what the figures 1122 mean. He also discovers that his valise was carried away and another left in its place.

Lightfoot, Fleming's cashier, tells Knox Fleming killed himself. Lightfoot wants Fleming's private papers. Knox hears an intruder in the Fleming house.

Margery declares that her father was murdered. The police, influenced by politicians, say Fleming killed himself. Burton, a reporter, declares that Boss Schwartz got part of the state money taken by Fleming.

Ellen Butler, widow of the former state treasurer, visits Knox's sister-in-law. Mrs. Butler has been very ill since her husband committed suicide. Wardrop pawns the missing pearls.

Mrs. Butler hysterically expresses joy upon hearing that Clarkson, Fleming's confederate, has committed suicide. Wardrop convinces Knox of his innocence.

(Continued from last issue)

We broke up for the night about 11. Mrs. Butler had come down for awhile, and had even played a little, something of Tschaikowsky's, a singing, plaintive theme that brought sadness back into Margery's face.

Fred and I sat in the library for awhile after the rest had gone, and I told him a little of what I had learned that afternoon.

"A second wife," he said, "and a primitive type, eh? Well, did she shoot him or did Schwartz? The Lady or the Democratic Tiger?"

"The Tiger," I said firmly.

"The Lady," said Fred, with equal assurance.

Fred closed the house with his usual care. Then we went up to bed.

My bedroom was over the library, and Mrs. Butler and Margery Fleming had connecting rooms across the hall. Fred and Edith slept in the nursery wing so they would be near the children. In the square upper hall there was a big reading table, a lamp and some comfortable chairs.

I was wakened by the pungent acrid smell of smoke. My cigarette had dropped from my hand still lighted and, as is the way with cigarettes, determined to burn to the end. In so doing it had fired my bed, the rug under the bed and pretty nearly the man on the bed. It took some sharp work to get it all out without rousing the house. Then I stood amid the wreckage and looked ruefully at Edith's pretty room.

Three pitchers of water on the bed had made it an impossible couch. I put on a dressing gown and, with a blanket over my arm, I went out to hunt some sort of place to sleep. I decided on the davenport in the hall just outside, and as quietly as I could I put a screen around it and settled down for the night.

I was wakened by the touch of a hand on my face. I started, I think, and the hand was jerked away. I am not sure; I was still drowsy. The hall was dark and quiet. When I found no one I concluded it had been only a vivid dream. Then I noticed a heavy, sweetish odor in the air. The smell was almost nauseating. For some reason or other—association of certain odors with certain events—I found myself recalling the time I had a wisdom tooth taken out and that when I came around I was being sat on by the dentist and his assistant, and the latter had a black eye. Then suddenly I knew. The sickly odor was chloroform!

I had the light on in a moment and was rapping at Margery's door. It was locked, and I got no answer. A pale light shone over the transom, but everything was ominously quiet beyond the door. I went to Mrs. Butler's door next. It was unlocked and partly open. One glance at the empty bed and the confusion of the place and I rushed without ceremony through the connecting door into Margery's room.

The atmosphere was reeking with chloroform. The girl was in bed, apparently sleeping quietly. One arm was thrown up over her head, and the other lay relaxed on the white cover. A folded towel had been laid across her face, and when I jerked it away I saw she was breathing very slowly, stertorously, with her eyes partly open and fixed.

I threw up all the windows before I roused the family downstairs and saw the silver was intact and the back kitchen door open. And then the doctor came, and I was put out in the hall.

Not until the doctor came out to me and said she was better and would I call a maid to make some strong black coffee did I come out of my stupor. The chance of doing something, anything, made me determine to make the coffee myself. They still speak of that coffee at Fred's.

It was Edith who brought Mrs. Butler to my mind. Fred had maintained



I Saw She Was Breathing Very Slowly.

that she had fled before the intruders and probably was in some closet or corner of the upper floor. It was I who found her, after all, lying full length on the grass in the little square yard back of the house. She was in a dead faint and was a much more difficult patient than Margery.

We could get no story from either of them that night. It was a strange experience—the night intrusion without robbery as a motive. If Margery knew or suspected the reason for the outrage she refused to say. As for Mrs. Butler, to mention the occurrence put her into hysteria. It was Fred who put forth the most startling theory of the lot.

"By George," he said the next morning when we had failed to find tracks in the yard and Edith had reported every silver spoon in its place, "by George, it wouldn't surprise me if the lady in the grave clothes did it herself. There isn't anything a hysterical woman won't do to rouse your interest in her if it begins to flag. How did any one get in through that kitchen door when it was locked inside and bolted? I tell you she opened it herself."

I did not like to force Margery's confidence, but I believed that the outrage was directly for the purpose of searching her room, perhaps for papers that had been her father's. Mrs. Butler came around enough by morning to tell a semiconnected story, in which she claimed that two men had come in from a veranda roof and tried to chloroform her.

The inability of Margery Fleming to tell who had chloroformed her, and Mrs. Butler's white face and brooding eyes made a very respectable mystery out of the affair. Only Fred, Edith and I came down to breakfast that morning.

"Did you find anything, Fred?" Edith asked. Fred did not reply, so she repeated the question with some emphasis.

"Eh—what?" Fred inquired, peering around the corner of the paper.

"Did—you—find—any—clew?"

"Yes, dear—that is, no. Nothing to amount to anything. Upon my soul, Jack, if I wrote the editorials of this paper I'd say something." He subsided into inarticulate growls behind the paper, then I heard a sniffle distinctly. Edith was crying—pouring cream into a coffee cup and feeling blindly for the sugar, with her pretty face twisted and her pretty eyes obscured. In a second I was up, had crumpled the newspapers, including Fred's, into a ball, and had lifted him bodily out of his chair.

"When I am married," I said fiercely, jerking him around to Edith and pushing him into a chair beside her, "if I ever read the paper at breakfast when my wife is bursting for conversation, may I have some good and faithful friend who will bring me back to a sense of my duty." I drew a chair to Edith's other side. "Now, let's talk," I said.

Fred had taken her hand and was patting it gently, the while his eye sought the headlines on the wad of morning paper.

"You burned that blue rug," she said to me disconsolately, with a threat of fresh tears. "It took me ages to find the right shade of blue."

"I will buy you that Shirvan you wanted," I hastened to assure her.

"Yes, to take away when you get married." There is a hint of the shrew in all good women.

"I will buy the Shirvan and not get married."

Here, I regret to say, Edith suddenly laughed.

"You!" she chortled, and pointed one slim finger at me mockingly. "You, who are so mad about one girl that you love all women for her sake! You, who go white instead of red when she comes into the room! You, who have let your practice go to the dogs to be near her and then never speak to her when she's around, but sit with your mouth open like a puppy begging for candy."

"Honestly, Edith, do I do that?" I gasped. She leaned over and kissed Fred.

"Women like men to be awful fools about them," she said. "That's why I'm so crazy about Freddie." He writhed.

"If I tell you something nice, Jack, will you make it a room size rug?"

"Room size it is."

"Then, Margery's engagement ring was stolen last night, and when I commiserated her she said, 'Dear me, the lamp's out and the coffee is cold!'"

"Remarkable speech under the circumstances," said Fred.

Edith rang the bell and seemed to be thinking. "Perhaps we'd better make it four small rugs instead of one large one."

"Not a rug until you have told me what Margery said," firmly.

"Oh, that! Why, she said it really didn't matter about the ring. She had never cared much about it anyway."

"But that's only a matter of taste," I protested, somewhat disappointed. But Edith got up and patted me on the top of my head.

"Silly!" she said. "If the right man came along and gave her a rubber teething ring she'd be crazy about it for his sake."

Edith took me upstairs to measure for the Shirvan. Edith being a person who believes in obtaining a thing while the desire for it is in its first bloom. Across the hall Fred was talking to Margery through the transom.

"Mustard leaves are mighty helpful," he was saying. "I always take 'em on shipboard. And cheer up. Land's in sight."

I would have given much for Fred's ease of manner when, a few minutes later, Edith, having decided on four Shirvans and a hall runner, she took me to the door of Margery's room. She was very still and pale.

"I hope you are better," I said.

She said she was a little better. I, who have a local reputation of a sort before a jury, I could not think of another word to say. I stood there for a minute uneasily, with Edith poking me with her finger to go inside the door and speak and act like an intelligent human being. But I only muttered something about a busy day before me and fled. It was singular, but as I stood in the doorway I had a vivid mental picture of Edith's description of me, sitting up puppy-like to beg for a kind word and wiggling with delight when I got it. If I slunk into my office that morning like a dog scourged to his kennel Edith was responsible.

CHAPTER XV.

Back to Bellwood.

At the office I found this note from Miss Letitia:

Mr. John Knox:

Dear Sir—Kindly oblige me by coming to see me as soon as you get this. Some things have happened. Not that I think they are worth a row of pins, but Hepsibah is an old fool, and she says she did not put the note in the milk bottle. Yours very respectfully,

LETITIA ANN MAITLAND.

I had an appointment with Burton for the afternoon to take Wardrop, if we could get him on some pretext, to Dr. Anderson. That day, also, I had two cases on the trial list. I got Humphreys across the hall to take them over, and evading Hawes' resentful blink I went on my way to Bellwood. It was nine days since Miss Jane had disappeared. On my way out in the train I jotted down the things that had happened in that time: Allan Fleming had died and been buried; the Borough bank had failed; some one had got into the Fleming house and gone through the papers there; Clarkson had killed himself; we had found that Wardrop had sold the pearls; the leather bag had been returned; Fleming's second wife had appeared, and some one had broken into my own house and, intentionally or not, had almost sent Margery Fleming over the borderland.

It seemed to me everything pointed in one direction to a malignity against Fleming that extended itself to the daughter. I thought of what the woman who claimed to be the dead man's second wife had said the day before. If the staircase she had spoken of opened into the room where Fleming was shot, and if Schwartz was in town at the time, then, in view of her story that he had already tried once to kill him, the likelihood was that Schwartz was at least implicated.

If Wardrop knew that why had he not denounced him?

Granting that Schwartz had killed Fleming—then who was the woman with Wardrop the night he was robbed? Why did he take the pearls and sell them? How did the number eleven twenty-two come into Aunt Jane's possession? How did the leather bag get to Boston? Who had chloroformed Margery? Who had been using the Fleming house while it was closed? Most important of all now—where was Aunt Jane?

The house at Bellwood looked almost cheerful in the May sunshine as I went up the walk. When I stood once more in the straight hall I listened involuntarily for the tap of Miss Jane's small feet on the stairs. Instead, came Bella's heavy tread and a request from Miss Letitia that I go upstairs.

(To be Continued.)

PRATT'S BREAD is always in favor because delicious in flavor. Your grocer.

GENERAL BOOTH LIES IN STATE

In Same Spot Where "Army's Mother" Lay

FORM A GUARD OF HONOR

Body of Late Salvation Army Commander Placed In Public Hall For Public Honors—His Son and Successor Will Conduct the Services—America Will Pay Full Tribute—All Creeds Invited to Participate

London, Aug. 23.—General Booth's body was removed from the evangelist's late residence at Hadley Wood to Congress hall, Clapton, in the northeast of London, where it will lie in state today and Saturday. The plans are the same as those carried out when the body of his wife, the "Army Mother," lay in state.

The coffin rests in the same spot on a catafalque, over which a huge canopy hangs. At the side of the coffin an oil portrait of his wife is displayed. Flags of all nations adorn the walls of the hall, representative of the vast extent of the Salvation Army operations.

A number of officers of the Salvation Army have formed a guard of honor at the late general's bedside since his death, and will also officiate in the same way during the lying in state at the Congress hall.

General Bramwell Booth, chosen as his father's successor, and Mrs. Bramwell Booth will conduct the funeral services, which will be attended by Salvationists from the whole of the United Kingdom and the continent of Europe. Many bands will participate.

New York, Aug. 23.—At the stroke of noon on Thursday next the wheels of all industries of the Salvation Army in America will be stopped in memory of General William Booth, whose funeral takes place at a corresponding hour in London.

For four hours, while the impressive services are being held and the cortege is passing through the streets of London, every member of the Salvation Army in this country will drop his task and engage in prayer. Orders to that effect were sent out from the Army headquarters here.

Arrangements were also completed for a memorial service to be held simultaneously in every city and important town in the United States at 3 p. m. on Sunday, Sept. 1.

One program has been drawn up for all of the 870 posts of the army in the United States and the various commanders have been requested to invite city and state officials, ministers of all denominations and Christians generally to take part in the country-wide memorial. Addresses will be made by clergymen and prominent citizens, regardless of creed.

SHIP MASTERS FORM UNION

Threatened Strike Would Tie Up Nation's Food Supply

London, Aug. 23.—The culminating strike of the series which has crippled the British carrying business during the past two years is threatened by the officers of the mercantile marine.

The officers are well organized. They are violently discontented and propose to put forward before the end of the year what they consider their legitimate demands. Failure to meet these on the part of the ship owners, will, they say, be met by a strike which "may starve the nation." Inadequate salaries is the foremost count in the indictment against the companies.

Scores of masters on the largest passenger ships are paid not more than $2000 a year, and most of them have families ashore to maintain.

Entire denial of vacations, seven days' work weekly with long hours, while in port as well as at sea, and the liability to loss of certificate through one error of udgment are some of the hardships being discussed.

New Federal Board

Washington, Aug. 23.—The bill to create a federal commission of industrial relations has at last passed both houses and is now on the president's desk for his signature. As Mr. Taft has already indorsed the measure in a special message to congress, he will undoubtly sign it immediately and it is expected that within two weeks the commission will be appointed.

Dr. Eliot Denies

Boston, Aug. 23.—Dr. Charles W. Eliot, president emeritus of Harvard university, declared last night that he had given no such interview as was published by many papers, in which he was said to have rapped Colonel Roosevelt and to have scored the enlistment of women in politics.

Canada to Assist Great Britain

Ottawa, Ont., Aug. 23.—Canada will help Great Britain in fighting the Panama canal measure. Premier Borden has telegraphed the justice department ordering the securing of Canadian records and data that will augment the British protest.

THERE ARE OTHERS



"Gruet buys more than he can pay for."

"Yes; he has radium tastes and a brass income."

Mortgagee's Sale of Real Estate.

By virtue of a power of sale contained in a certain mortgage deed given by John E. Poland to the Merchants Co-operative Bank dated April 13th, 1908, and recorded in the Registry of Deeds for the County of Norfolk Book 1078 Page 584, will be sold at public auction on the premises hereinafter described, for breach of the conditions of said mortgage and for the purpose of foreclosing the same on THURSDAY, the 12th September, 1912, at 3 o'clock, in the afternoon, all and singular the premises conveyed by said mortgage deed, and therein described substantially as follows: A certain parcel of land with the buildings thereon, situated in that part of Quincy in the County of Norfolk and Commonwealth of Massachusetts called Norfolk Downs, and being Lot numbered Four Hundred Twenty-two (422) on a plan of Norfolk Downs by Charles D. Elliot, dated April 1892, and recorded with Norfolk Deeds, Book of Plans, No. 14 Plan No. 640, bounded and described as follows:—Northeasterly by Calumet Street, Fifty feet; Southeasterly by Lot numbered Four Hundred Twenty-one (421) on said plan, one hundred feet; Southwesterly by Lot numbered Four Hundred Eighteen (418) on said plan, fifty feet; and Northwesterly by Lot numbered Four Hundred Twenty-three (423) on said plan, one hundred feet. Containing according to said plan 5000 square feet of land.

Said premises will be sold subject to any and all unpaid taxes and assessments. For further particulars inquire of Frank M. Perry, 554 Old South Building, Boston. $200 will be required to be paid in cash by the purchaser at the time and place of sale. Balance in ten days from day of sale at 12 o'clock noon, at the said office of Frank M. Perry.

Merchants Co-operative Bank
by Albert E. Duffill, Treasurer
Present holder of said Mortgage.
Aug. 16-3t-16, 23, 30

F. WRIGLEY
Teacher of Music
1 Adams Street, Quincy
Resumes Sept. 1st. Aug. 20-1m

LEE'S INN, Squantum
15th season for the famous DINNERS
Fish—Chicken—Broiled "Live" a la carte
Phone, Quincy 1643 W
Leave Electrics at Boardwalk, 5 cent fare from any part of Quincy; ask for transfer. July 23-2mos

JAMES F. BURKE
Real Estate and Insurance
AUCTIONEER MORTGAGES
Justice of the Peace Notary Public
Room 4, Savings Bank Building
Tel. 385-3 Jan. 17-tf

A GOOD TIME
for you to think about having your
FURNITURE REPAIRING
done is in your vacation time
— AT —
HOLMES & HALL
GENERAL UTILITY HOSPITAL
96 Washington St., Quincy
TELEPHONE 974 W

Quincy Savings Bank
BANK HOURS: Every Business Day except Saturday, 8.30 A. M. to 3 P. M.
SATURDAY—8.30 A. M. to 12 M.
CLARENCE BURGIN, Treasurer.

HERBERT A. HAYDEN
Piano Tuner
Office at C. F. Pettengill's, 1391 Hancock street, Quincy.
Residence, 78 Cleverly Court, Quincy Point
Mass. Tel. Quincy, 1153 M Nov. 3-tf

LEWIS N. CURTIS,
PAINTER and GLAZIER.
LEADED STAINED GLASS.
DECORATOR and PAPER HANGER
OLD FURNITURE REFINISHED.
Orchard Place, off Spear Street, Quincy.

CLASSIFIED ADVERTISEMENTS

Advertisements under this head 25 words or less one time 25 cents Three consecutive insertions 50 cents. 6 consecutive insertions 75 cents.

No advertisements taken over the telephone, received by mail or at the office unless accompanied by cash.

FOR SALE

HOUSE FOR SALE near Washington street, 7 rooms and bath. All improvements. Rents for $25 per month. Good neighborhood. Address X. Y. Z. Ledger Office. 22-3t

FOR SALE—Dining room set in first class condition, little used. Apply 44 Cherry street, near Baker's basin, Quincy Point. 22-3t

FOR SALE—One horse trap will seat four, sell cheap. Apply at 70 Glencoe Place. 21-tf

FOR SALE in BRAINTREE—Two family house, 10 rooms, all improvements, 2 open grates, quarter acre land, fruit trees, three poultry houses, runs for 100 hens, 1 minute walk from electric cars, 10 minutes from two R. R. stations; Price $3,750. Wm. H. Teasdale, Room 23 Adams Bldg., Quincy. 20-6t

WANTED

WANTED—Two meat cutters for Saturday nights. Apply Quincy Market. Next to Woolworths. 22-2t

WANTED—Strong boys for machine shop and general shop work. Bring school certificate. William Hall Co., Old Colony Avenue, Wollaston. 22-3t

WANTED—Twenty (20) good paving cutters at once. Apply to foreman, Falconer & Cos. Quarry. 22-6t

NURSE GIRL wanted to care for two children, 2 and 6 years of age. Must be experienced and of pleasant disposition. $5. weekly and a good home near Quincy centre. Apply in writing stating experience. Address letter "Nurse Girl, Ledger Office." 20-tf

WANTED—Experienced waitress. Apply immediately at Thompson's Cafe, Quincy Square. 17-6t

WANTED—Would like to leave beautiful new upright piano with responsible party. Prefer private family who might consider buying later on if satisfactory, low price, easy terms. Write box A, Ledger Office. Aug. 17-6t

WANTED—By a lady, room and board or room in Wollaston, on or near Elm avenue. Address S, 121 Marlboro street, Wollaston. 17-6t P 1w

PENNIMAN'S
TAXI SERVICE
Taxis and 5 and 7 Passenger Touring Cars for all occasions
C. H. PENNIMAN, Prop.
Agent for Pope-Hartford Cars
Demonstration by Appointment
Phones
Stable 207. Residence 972 W
Dec. 23-tf

A. M. JAMESON
Real Estate and Insurance
OFFICE—RESIDENCE
157 WARREN AVE., COR. WINTHROP AVE
WOLLASTON
Houses and Building Lots for sale.
Houses and Apartments to let.
Tel. 341-2 Quincy. Mar. 2 tf-1p

The Name MIRKIN
Means maker and repairer of all kinds of Furniture, Mattresses, and Cushions. Best work with guarantee; low prices.
M. MIRKIN, Upholsterer
67 Washington Street
Next to the Y. M. C. A. Building,
Quincy, Mass. Tel. Con.
Aug. 10-1m

The National Granite Bank
located at Quincy, in the State of Massachusetts is closing its affairs. All note holders and other creditors of the association are therefore hereby notified to present the notes and other claims for payment.
R. F. CLAFLIN, Cashier.
Jy 9—S 18

M. T. SULLIVAN
Real Estate Insurance
Auctioneer Care of Property
Justice of the Peace
Room 3 Durgin & Merrill Block,
QUINCY

INSURANCE
Fire, Liability and Automobile
Strongest Companies. Lowest Rates
Liberal treatment in case of loss.
H. L. KINCAIDE & CO.

TO LET

TO LET—Front room in house on Upland road with private family. All modern conveniences. Address R. Ledger Office. 23-6tL 24-1wP

TO LET—Four room flat, all improvements at 18 Bedford street. Apply at 94 Cranch street. 22-3t

TO LET—In Quincy center at 19 Foster street, lower flat of 7 rooms. Thoroughly modern and in first class condition. Address H, Ledger Office. 22-tf

TO LET—Tenement of 7 rooms and bath, all improvements, situated on Bedford street. Inquire at 180 Glendale road. Tel. 1191-M. 22-6t

TO LET—Tenement with improvements, set range, reasonable rent. Inquire at 70 Glencoe Place. 21-tf

TO LET—Tenement of four rooms and bath, with improvements. Possession given Sept. 15. Apply at 180 Franklin street. 21-6t

TO LET—One large furnished room also small room. Apply 26 School street, Quincy. 20-6t

TO LET—Tenement of 5 rooms, all modern conveniences, new house, rent $16. Apply at 56 Liberty square. 17-6t

TO LET—Two very pleasant rooms with first class table board, to refined people only. Every modern improvement. 18 Washington street, corner Coddington. 17-tf

TO LET—Opposite Adams Academy, Quincy Center. A house with all improvements. F. M. Taylor, 527 Main street, South Weymouth, Tel. Weymouth 263 W. 7-tf

TO LET—6 rooms and bath, upper flat. All improvements, $21. Glendale road, Quincy. Nice new half houses opposite new brick school in East Braintree, 5 rooms and W. C. $15. High and dry, select neighborhood, near steam, trolley and shipyard. H. F. McIntire, Greenleaf Block. Tel. 7-tf

TO LET—A large newly furnished front room with use of bath; close to Quincy Square. Apply at 1137 Hancock street. Aug. 1-tf.

TO LET—Homestead estate of the late Joseph F. Berry, 1642 Hancock street. House of nine rooms with modern conveniences and a large stable. George H. Brown, Trustee, 32 Adams Building, Quincy, or 431 Tremont Building, Boston. 1-tf

TO LET—40 Park Lane, 6 rooms with latest improvements. Best residental section in Quincy. 6 minutes walk from Square, 2 minutes from sea shore. Apply on premises or D. J. Holmes, Builder, 22 Berkely street, Tel. 349-M. 10-tf

TO LET—New 2-family house, 6 rooms each, all improvements, best locality. Apply 87 Merrymount road, Quincy. 8-tf

TO LET
Ground Floor—Granite street, near City Square, 22x55 feet. Also the floor above it. Splendid light—excellent opportunity.
Ground Floor Shop—Near City Square off Granite street, fine light.
Hancock Building, City Square
Offices—large or small—front or back.
Tenement—22A Granite street, near City Square, Quincy, 4 rooms and bath, $10 a month in advance.
Lodging Rooms—Furnished or unfurnished, Durgin-Merrill Block, City Square.
Office—Hancock Chambers, 16x18 feet, one flight up, very low rent.
City Square Hall, Office or Shop—Hancock Chambers, 2 flights up, 15x32 feet and 20 feet high. Splendid light, low rent
GREENLEAF BLOCK
CITY SQUARE
(Best Location in City)
Transient Rooms—Well furnished and with care, one or two flights up, $1 a day.
Street Floor Stores—Two—16x20 fee with 4 large windows and 10x60 feet with fine light and air.
Desk Room—Street floor, right in the rear of main entrance, good light and air, $5 up a month.
Offices—Only one flight up, large or small, front or back, and at reasonable prices.
Furnished Rooms—With care, steam heat, and detached bath with hot and cold water, $1.75 to $7 per week.
Greenleaf Hall—by the evening or permanent.
Quincy Real Estate Trust,
(Ask for Mr. Kriba.)
Greenleaf Block, Quincy.

A Combination That Is a Winner

You couldn't get a better combination for wear or looks than the thin, gauzy, silk-finished Inter-woven Hose, and the thoroughbred Ralston Shoe, if you looked from now until doomsday.

Everybody knows the Interwoven Holsery will outwear any three pair of ordinary socks; and that the Ralston Shoe will wear 30 days longer than any other shoe sold in Greater Quincy.

Doesn't this tickle your memory?

Our Men and Boys' Clothing have some wear in them too.

GEORGE W. JONES

1 Granite St. "Just Around the Corner" Quincy

Aug. 22-3t

BATTLE ROYAL ON TOMORROW

When Orients and Colonials Start in Their Annual Series

The one big base ball game on Saturday in local circles will take place on the Ward Four playgrounds, where the Colonials, the home team of West Quincy, and the Orients, the pride of the south end of the city, cross bats in the first of a series of three games to decide the championship of Quincy. These two teams have drawn exceptionally large crowds in past years and since the rivalry between the two this season is greater than ever, the West Quincy playgrounds should be taxed with fans as never before.

The Orients, with a record of 19 victories, two defeats and a tie, feel confident that they can take the measure of the West Quincy boys and are out to capture all three games. The Colonials have been playing their best games of the season during the past five games and only last Saturday took the Roslindale Athletics, 16 innings to make them taste the pill of defeat and then only by the close score of 6 to 5. Williamson, who created an enviable record with the Fore River apprentices, will be on the mound for the Colonials, while the effective Bradley, who is really responsible for the great showing of the Orients this year, will perform for the South Quincy players. The Colonials say they will surely win on their home grounds.

The game will be called at three-thirty o'clock sharp but any one who wants to be in a position to see every play will have to be on hand at a much earlier date.

The two teams will lineup as follows:

ORIENTS	COLONIALS
McVey lf 2b	c Leary
Bradley p	p Williamson
Erickson 3b	1b Shea
Ciardi c	2b Cahill
Sullivan 1b	ss Thomas
Barry 2b	3b Carlson
Allan rf	rf McDonald
F. Smith cf	cf McPherson
Mattson ss	lf Carlson

WARD SIX BASE BALL.

The Atlantic A. A., a combination of ball tossers from the sixth ward, who took the measure of the strong Orients of South Quincy last Saturday, will encounter the South Boston Court M. C. O. F. on the Ward Six playground Saturday afternoon. The game will be called at 3.30 o'clock and bids fair to resolve into a warm struggle. Most of the members of the Atlantic team are affiliated with St. Kevin Court, M. C. O. F. and in this way the game will be of special interest to Foresters of the order.

BASE BALL.

The Station Outing club and the Winsdor A. C. of East Boston will try conclusions on the Ward three playgrounds Saturday afternoon. Both teams are exceptionally fast and those who desire to witness the real article of ball will be amply repaid by attending the game.

STOWAWAY'S TALE OF WOE

Claims England is the Worst Place in the World to be Broke in

William Francis Coleman says that England is the worst place ever to be broke in. He reached Boston the other day as stowaway in the coal bunkers of a steamer.

The hard luck tale that "Stowaway Bill" unloaded on landing would have wrung the heart of a one-eyed stone idol. Here it is:

"Why did I stow away in the coal bunkers on this blooming boat 'Cause I was dead sick of the fog belt and the hospitality of the Johnnies. I couldn't get a job, and I had to go to jail to get anything to eat.

"I've been broke in a good many places, all over the earth, but England is the first place where a good, hustling American couldn't get a job if he was willing to look for it. I used to be a musician in the navy, and got my discharge in April a year ago. I went to Seattle and got a good job there in a freight office, but the desire to see some more of the world sent me to sea again.

"I shipped on a Peruvian ship that landed me in Callao in three months with a good sized wad. I blew it in, and b'lieve me I had some time with the spiggoties. Then I found myself broke and had no trouble in geting a job on a German square-rigger that landed me in Hamburg after making half the ports on the African west coast.

"Part of the roll this time went for passage money to England. I was a regular tourist as far as Liverpool. Then it was broke again. Being broke was nothing new so I started to hunt a job. Did I get it? Nix. We haint no work for blooming Humericans was the best I could make.

"On the level, I had to panhandle for the first time in my life. After three or four days without anything to eat, I tried to make a touch on the street from a fellow that looked like he might be an American. He started to dig down in his jeans to stake me to a feed when up comes one of the English Bobbies and pinches me for begging.

"Seven days in jail, the judge gives me, as a vagrant. Without food for four days I had to go to the cooler, and on the level, I came out hungrier than when I went in. Once out of jail, I started looking for a job again, but all I could manage to find was a chance to lug handbags for the price of a few meals.

"Not eating on regular days I delivered myself up to the courts and asked to be sent to the workhouse. They gave me 30 days this time, but luckily it was a place where there was food.

"When I got out of there at the end of the month I decided I had all of England and this blood-thicker-than-water stuff that I wanted and stowed away on the Sachem to get home. Old Beantown looks good to me. Me for Wakefield tonight to see about that fatted calf."

READ LEDGER ADVS.



'Phone Quincy 1200

Chair, Boat and Yacht Cushions made to order. Carpets and Linoleum laid - Window Shades and Screens to order

FURNITURE repaired refinished re-upholstered

Packed for Shipment

Baby Carriage Wheels re-tired.

Our Work and Prices Please Particular People Try Us

HENRY L. KINCAIDE & CO.

HASTY ACTION OF COUNCIL

Buying Madison Avenue Lot for School Building

MAY PROVE COSTLY

The general impression seems to be that the City Council acted rather hastily when it passed the order appropriating $8,000 for land on Madison avenue for a new school building in Ward Three, and for which a later sum of $30,000 was appropriated for the erection of the building. These sums do not include the grading of the lot and as it is reported to be one mass of ledge it will cost eight or ten thousand dollars to grade the lot. According to the contractors the lot should be graded before the building is erected otherwise the blasting, which will be necessary for the grading will knock the building to pieces. It might also be added that the sums already appropriated do not include the foundation.

Then again the site selected, while being in the centre of the school district seems to be rather out of place and there is a feeling on the part of many that the city would do a wise thing if the Madison avenue lot was sold and a new site selected as it is believed that if erected on the lot the building all completed will cost $100,000 if not more before it is furnished and ready for occupancy.

31 DEATHS DURING JULY

Health Report Shows City In Good Condition

CAUSES OF DECEASE

The mortality statement of the Board of Health for the month of July shows the number of deaths that month to have been 31, making the death rate based on the population as estimated by the State Board of Health 59. The causes of death as given in the report were, accidental 4, heart disease 5, cancer 4, septicaemia 2, inanition 2, and one case each of the following, anaemia, apoplectic shock, bronchitis, cholera infantum, convulsions, suicide by drowning, dystocia, gall stones, gastritis, indigestion, nephritis, old age, pneumonia, tuberculosis of lungs.

The number of contageous diseases reported were 6, as follows, scarlet fever 2, tuberculosis 1, mumps 1, opthalmia 1, neonatorum 2.

The deaths by ages were:—

	Male	Female
Under 1 year	4	4
15 and 20 years	2	1
20 and 30 years	1	2
30 and 40 years	1	2
40 and 50 years	5	1
50 and 60 years	3	0
70a nd 80 years	0	1
Over 80 years	2	2
	18	13

The general statistic of work performed during the month was as follows; feet of garbage collected, 302; public dumps cared for 3; clam permits issued 162; plumbing permits issued 73; yards of brooks cleaned 4,000 culverts repaired or cleaned 4; barrels of vault matter cared for 926; tank loads of cesspool matter 77; loads of ashes collected 87; inspection by sanitary inspector 98; plumbing inspector 92; meat inspector 44; milk inspector 4.

Aid rendered to tuberculosis camps during the month was as follows:—

Lakeville, 3 patients	$51.42
Rutland, 1 patient	17.71
Westfield, 2 patients	34.28
Mt. Pleasant camp, 11 patients	277.75
Millett Sanitarium, 1 patient	41.25
Holy Ghost Hospital, 1patient	34.29
At Home, 2 patients	45.93
Fall River, 1 patient	52
Total, 22 patients	554.63

CITY LEAGUE GAME.

Quincy A. A. and Makaria of the Quincy City league will clash on the Water street grounds Saturday afternoon. Brittingham and Chapman will be the battery for Makaria while Gill, the Boston College High twirler, who held the South Quincy leaders to two scratch hits last week, will occupy the mound for Quincy A. A. The game will be called sharply at 3.15 o'clock by umpire King.

BATES FOR THE MAJOR LEAGUE

Chicago and Detroit Have an Eye on the Quincy Boy

GOOD WORK IN NOVA SCOTIA

Stanley Bates, the well-known Quincy athlete, who is now pitching winning ball for the Halifax team of the Nova Scotia league, will jump into major league base ball next year, either with the Chicago White Sox or the Detroit Tigers, according to the reports from his father, Gus B. Bates, who returned home Thursday in company with his wife after a two week's tour of the Nova Scotia regions. Mr. Bates was greatly pleased with the base ball situation in Nova Scotia and was loud in his praise of the great work being done by the Quincy boys, who are indulging in the national pastime in that section of the world.

He said that the fans there were particularly pleased with the Quincy players and in conversation with Mr. Bates, it seems as if they are of the opinion that Quincy is the base ball centre of the country. When Stanley Bates went to Halifax to play, that team was in the cellar position, but by effective twirling, he has pulled it into first place and expects to win the pennant for Halifax. Young Bates has been under the care of George Winters, a former Boston American twirler, to a great extent and the former major league star says that the Quincy boy has a great future on the diamond before him. Joseph Page, president of the league claims that Bates is the best pitcher that ever played with the league and says that he will surely make good. Overtures have already been made to him by scouts to sign up with Chicago or Detroit, but at present Stanley is undecided as to what terms to acept.

Bates has always been a favorite with Quincy fans. Both at Quincy High, where he played base ball, basket ball and foot ball, and with Charlie Ganzel's Makaria team, his work has always been of a high grade and his many local admirers will be pleased to learn that he will branch forth into a larger field next season.

HORSE AND TEAM TOPPLED OVER

When Heavier Vehicle Collided With Them

A rather peculiar accident occurred on Granite street, in the vicinity of J. F. Sheppard & Sons coal office, about 12.30 this afternoon, when a horse and light delivery team of the Fleischman Yeast Company were thrown to the sidewalk by the sudden start of a horse attached to Sheppard & Sons ice team. George Ogle of Copeland street, West Quincy, who was in charge of the Fleischman team had hitched his horse to a weight and left him standing in front of the coal office, while he went into one of the stores to transact some business.

It seems that the horse attached to the ice team was standing in back of Ogle's horse, unhitched and unattended, when he suddenly took a start and proceeded to advance towards a drive way which leads to the rear of the coal office. The horse had not gone very far, when the ice team struck the light delivery wagon and overturned it on the sidewalk, causing the horse to fall with it. The horse with the ice team went to its destination all right, but considerable damage was done.

The Fleischman team was badly damaged in the front and rear. The harness of the horse that had been thrown on the sidewalk was also broken and it was lucky the animal escaped with only a few bruises.

A few bystanders who happened to witness the affair, rushed to the assistance of the horse that had been thrown on the sidewalk and succeeded in a very few moments in getting the animal on his feet.

Molarsky Violin Studio

Former Student of the Paris Conservatory wishes to announce the opening of his violin school. Both beginners and advanced students will receive thorough instructions. For information 'Phone Quincy 1271 M. 68 Freeman St., Wollaston, Mass.

Aug. 23-tf

GENERAL HOLIDAY

For Boston on Columbus Day Planned this Year

PARADE A FEATURE

Columbus Day, Oct. 12, will be observed as a city of Boston holiday this year for the first time. Mayor Fitzgerald and Director of Public Celebrations Dever have approved the plans submitted by the general committee of the Citizen's Public Celebration Association, the details of which will be worked out by a committee with the cooperation of Mr. Dever.

The main feature will be the parade in the forenoon and the promoters hope the entire State Militia will be mobilized. A representation of the Army is assured and a brigade of sailors and marines is expected.

An invitation will be extended to all uniformed organizations of Boston, as well as to civic, patriotic and other bodies, among them the Knights of Pythias, Knights Templars, High School Cadets, Boy Scouts, Ancient and Honorable Artillery Company Knights of Columbus, Ancient Order of Hibernians, Foresters, Italian, Greek, Chinese, English and other representatives of Nationalities.

It is also intended to include a commercial division.

The approved program includes choral singing by several thousand people in English and other languages, led by a large band, on the Common in the morning.

In the evening an electrical display on Franklin Field and a band concert and fire works are planned.

HEAVY SHOWERS

(Continued from Page One.)

and wanted to make up for it on the job of drying up the earth.

Shortly after two o'clock the third storm made its appearance. This was in the form of a rain storm, which was lacking in the strength of its preceding sisters, and did not have the accompaniment of thunder and lightning.

MRS. WOODHEAD DEAD.

Mrs. Harriett wife of Mr. Ames B. Woodhead of 200 Highland avenue, passed away early Thursday evening after an illness extending over a long period during which she has been a great sufferer. Her husband, who is a travelling man was in Ohio the last heard from and he has been apprised of the death of his wife by telegraph. Mrs. Woodhead leaves a husband and one daughter.

DEATHS

WOODHEAD—In Wollaston, Aug. 22, Harriet, wife of Mr. Ames B. Woodhead of 200 Highland avenue.

Established 1870 Telephone

JOHN HALL

FUNERAL DIRECTOR

Carriage and Ambulance Service

1485 Hancock Street, Quincy, Mass.

EDWARD D. BARRETT

Undertaker and Embalmer

Successor to W. E. BROWN

27 Revere Road, Quincy, Mass.

Telephone 416 Quincy. May 28-3mos

D. E. WADSWORTH & CO. Inc.

A Mark Down SALE Bathing Suits

$2.98 Suits to sell for $2.50

$2.50 Suits to sell for $1.98

$1.98 Suits to sell for $1.69

To Close the Season

THE SHIRT WAIST STORE

CLOSE WORK AT PLAYGROUNDS

By the Youthful Athletes of Ward Four in Closing Meet

SUMMARY OF EVENTS

Some very close competition marked the closing events at the Ward Four playgrounds Thursday afternoon. In the stone throwing contest between the older boys R. Saville had a hard time defeating A. Desmond, the victor finally putting it out to the good mark of 49 feet, 5 inches.

Summary of boys events—Putting the stone for distance, under 10 years, first, T. Haggerty, 25 feet 4 inches; second, C. Shephard; third, J. Mularkey; fourth, J. Haggerty. 10, 11 and 12 years, O. Corrella, 38 feet, 7 inches; second, G. McDonald; third, T. Maloney; fourth, J. Knight. 13, 14 and 15 years, first, R. Saville, 49 feet, 5 inches; second, A. Desmond; third, J. Corrella; fourth, H. Huckley.

Hopping race—under 10 years, first J. Mularkey; second C. Shephard; third, T. Haggerty; fourth, E. Ready. 10, 11, and 12 years, first, O. Corrella; second tie between T. Maloney, J. Knight and G. McDonald. 13, 14 and 15 years, first, T. Maloney; second, G. McDonald.

Backward race—Under 10 years first C. Shephard; second, J. Mularkey; third, E. Ready. 10, 11 and 12 years, first, T. Maloney; second, G. McDonald; third, J. Knight; fourth O. Corrella. 13, 14 and 15 years, first, A. Desmond; second, G. McDonald.

Girls Events—Hopping race, under 10 years, first, Alice Knight; second, Margaret Scanlon; third, Catherine Lynch; fourth, Catherine Saville. 10, 11 and 12 years, first Helen Mularkey; second, Mona Morris; third, Anna Lynch; fourth, tie between Anna Knight and Gertrude Durant. 13, 14 and 15 years, first, Helen Mularkey; second, Alice McDonald; third, Catherine Hicks; fourth, Mona Morris.

Backward race—Under 10 years, first, Margaret Scanlon; second, Catherine Flaherty; third, Catherine Lynch fourth, Katie Saville. 10, 11 and 12 years, first, Mary Haggerty; second Gertrude Durant; third, Helen Mularkey; fourth, Violet Ellis. 13, 14 and 15 years, first, Alice McDonald; second, Esther Knight; third, Mary Haggerty; fourth, Helen Mularkey.

Throwing stone for distance—Under 10 years, first, Violet Ellis, 16 feet, 5 inches; second, Margaret Scanlon; third, Catherine Lynch; fourth, Margaret Tracey. 10, 11 and 12 years, first, Mary Haggerty; second, Mona Morris; third, Helen Mularkey; fourth Grace McDonald. 13, 14 and 15 years first, Marion Ellis, second, Esther Knight; third, Alice McDonald; fourth, Caroline Hicks.

Commonwealth of Massachusetts

Board of Railroad Commissioners.

(8935) Boston, Aug. 19, 1912.

On the Petition of the Bay State Street Railway Company for approval of relocation of its tracks in East Squantum Street and Sea Street in the city of Quincy, established under an order of the city council of said city adopted July 1, 1912, the Board will give a hearing to the parties in interest at its office, No. 20 Beacon Street, Boston, on THURSDAY, the twenty-ninth day of August, instant, at ten-thirty o'clock in the forenoon.

And the petitioner is required to give notice of said hearing by publication hereof once prior to said date in the Quincy Ledger, a newspaper published in Quincy, to serve a copy hereof on the City of Quincy and to make return of service at the time of hearing.

By order of the Board,

(Sd.) ALLAN BROOKS,
Assistant Clerk.

Aug. 23-1t

Commonwealth of Massachusetts.

Norfolk, ss. Probate Court.

To the heirs-at-law, next-of-kin, creditors and all other persons interested in the estate of Harriet W. Bailey late of Quincy, in said County, deceased, intestate:

Whereas, a petition has been presented to said Court to grant a letter of administration on the estate of said deceased, to Jeremiah J. McAnarney and George E. Adams, both of Quincy without giving a surety on their bond. You are hereby cited to appear at a Probate Court to be held at Dedham in said County of Norfolk, on the fourth day of September A. D. 1912, at nine o'clock in the forenoon, to show cause, if any you have, why the same should not be granted. And the petitioners are hereby directed to give public notice thereof by publishing this citation once in each week, for three successive weeks, in the Quincy Daily Ledger a newspaper published in Quincy the last publication to be one day at least before said Court.

Witness, James H. Flint, Esquire, Judge of said Court, this nineteenth day of August A. D. 1912.

J. R. McCOOLE,
Ass't. Register.

3t Aug. 23-30-Sept. 6

A BASE BALL EXPRESSION.



The Ball Took a Bad Bound.

Bay State Street Railway Company

TIME TABLE

In effect June 2, 1912.

(Subject to change without notice.

Leave QUINCY for

Braintree, 6.15, 6.50 A. M. and every 30 minutes to 10.50 P. M. **Sundays,** 7.50 A. M., then same as week days. **Return,** leave **Braintree,** 6.25 A. M., and every 30 minutes to 10.25 P. M. **Sundays,** 7.55 A. M. and then same as week days.

Brockton, 6.15, 6.50 A. M., and every 30 minutes to 8.50 P. M., then 9.50 P. M. **Sundays,** 7.50 A. M., then same as week days. **Return,** leave **Brockton** 6.20, 7 A. M., and every 30 minutes to 9.30 P. M. **Sundays,** 8 A. M. then same as week days.

West Quincy and East Milton, 5.30 5.50, 6.10 A. M., and every 20 minutes to 11.10 P. M. (**Wednesdays** and **Saturdays,** 11.50 P. M.) **Sundays,** 6.50 A. M. then same as week days. **Return** leave **East Milton,** 5.55, 6.15, 6.45 A. M and every 20 minutes to 11.45 P. M (**Wednesdays** and **Saturdays,** 12.1 midnight.) **Sundays,** 7.25 A. M., then same as week days.

East Weymouth, 6.00, 6.15, 6.35, 7.05, 7.35, 8.05, 8.35, 9.05 A. M. then 5, 25, 35 and 55 minutes past each hour to 11.05, 11.50 P. M. **Sundays,** 7.35 A. M. then same as week days. **Return,** leave **East Weymouth,** 5.55, 6.15, 6.45, 7.00, 7.15, 7.45, 8.15, 8.45, 9.15, 9.30, 9.45 A. M. then on the hour, 15, 30 and 45 minutes past each hour to 11.15 11.45 P. M. **Sundays,** 7.45 A. M. then same as week days.

Houghs Neck, Week days except **Saturday,** 5.20, 5.35, 5.50, 6.10 A. M., every 15 minutes to 7.40 A. M., every 30 minutes to 4.40 P. M., every 15 minutes to 7.10 P. M., every 30 minutes to 11.10, 11.50 P. M. **Saturday,** 5.20, 5.35, 5.50, 6.10 A. M., every 15 minutes to 7.40 A. M., every 30 minutes to 11.10 A. M., every 15 minutes to 10.40, 11.10, 11.50 P. M. **Sunday,** 6.50, 7.40 A. M., every 30 minutes to 10.10 A. M., every 15 minutes to 10.40, 11.10 P. M. **Return** leave **Houghs Neck.** Week days, except Saturday, 5.45, 6.05 A. M., every 15 minutes to 8.05 A. M., every 30 minutes to 5.05 P. M., every 15 minutes to 7.35 P. M. every 30 minutes to 11.35 P. M., 12.10 midnight. **Saturday,** 5.45, 6.05 A. M. every 15 minutes to 8.05 A. M., every 30 minutes to 11.35 A. M. every 15 minutes to 11.05, 11.35 P. M., 12.10 midnight. **Sunday,** 7.20, 8.05 A. M., every 30 minutes to 10.35 A. M., every 15 minutes to 11.05, 11.35 P. M.

Nantasket, 9.25 A. M., every 30 minutes to 9.25 P. M. **Sunday,** 9.25 A. M., then same as wek days. **Return,** leave **Nantasket** 10.45 A. M., every 30 minutes to 10.15 P. M., then 11.00 P. M. **Sundays,** 10.45 A. M., then same as week days.

Neponset via Hancock Street,—5.45 6.20, 6.50 A. M. and every 30 minutes to 10.50 P. M. then 12.50 midnight. **Sundays,** 6.50 A. M. then same as week days. **Return,** leave **Neponset,** 6.40 7.10, 7.40 A. M. and every 30 minutes to 11.10 P. M. then 12.35 midnight. **Sundays,** 7.40 A. M. then same as week days.

Neponset via Wollaston—6.03, 6.33, 7.03 A. M. and every 30 minutes to 11.03 P. M. then 11.20, 11.50 P. M. **Sundays,** 7.03 A. M., then same as week days. **Return,** leave **Neponset,** 6.25, 6.55, 7.25, A. M. and every 30 minutes to 11.25 P. M. then 11.42 P. M. and 12.12 midnight. **Sundays,** 7.25 A. M. then same as week days.

Neponset, via Norfolk Downs, 6.2. 6.55, 7.25, 8, 8.30 A. M. and every 30 minutes to 10 P. M. (**Wednesdays** and **Saturdays,** 11 P. M.) **Sundays,** 7.30 A. M. then the same as week days. **Return,** leave **Neponset,** 7, 7.30 A. M. and every 30 minutes to 10.30 P. M. **Wednesdays** and **Saturdays,** 11.30 P. M.) **Sundays,** 8 A. M. then same as week days.

Weymouth Landing, 5.20, 6.00, 6.20 6.55, 7.25 7.55 A. M. then every 30 minutes, until and including 10.55 P. M. **Sundays,** 7.25, A. M. then same as week days. **Return,** leave **Weymouth Landing,** 5.45, 6.15, 6.40, 7.15, 7.45 A. M. then every 30 minutes until and including 11.15 P. M. **Sundays** 7.45 A. M. then same as week days.

Leave NEPONSET for

Nantasket, 9.05 A. M. every 30 minutes to 9.05 P. M. **Sunday,** 9.05 A. M. then same as week days. **Return,** leave **Nantasket,** 10.45 A. M. every 30 minutes to 9.45 P. M. **Sundays,** 10.45 A. M. then same as week days.

Squantum, 6.25 A. M. every 30 min. to 7.25 P. M. then 8.35, 9.35, 10.35 P. M. **Wednesdays** and **Saturdays,** 11.30 P. M. **Sundays,** 7.35, 8.35, 8.55 A. M., every 30 minutes to 9.55 P. M. **Return,** leave **Squantum,** 6.00 A. M. every 30 minutes to 8.00 P. M., then 9.00, 10.00, 11.00 P. M. **Wednesdays** and **Saturdays,** 1150 P. M. **Sundays,** 7.15, 8.00, 9.00 A. M. every 30 minutes to 10.30 P. M.

THOMAS GAMMON,
Superintendent.

THE QUINCY DAILY LEDGER

LARGEST **GUARANTEED** CIRCULATION IN THE CITY

Vol. 27 No. 199 | QUINCY, MASS., SATURDAY EVENING, AUGUST 24, 1912 | PRICE TWO CENTS

ANNUAL CITY EXPENDITURES INCREASING TOO RAPIDLY

Over 62 Per Cent Larger In 1912 Than the Total of Ten Years Ago

Maturing Debt of 1912 Much Larger Than Usual

The financial condition of the city is believed by every one to be rather serious. It presents a problem for future City Councils which is by no means easy. It means that the powers that be, or will be, must be more careful in the future. The reckless appropriation of money for this and that enterprise without a careful consideration of where the money is coming from, or the total amount so disbursed must be curtailed in the next few years so that the city can get upon its financial feet so to speak.

This study of the tax figures will be continued, and will show the growth of the municipal debt, the interest account, the increase in tax levy, and other data, year by year."

The following diagnosis of the present city financial problem is presented by one of the Ledger staff:

"The increase in the State and county taxes should not be accepted as the reason for the increase in Quincy's tax rate, because the rates in most of the cities and large towns are smaller this year than last year. They are less in Salem, Chelsea, Waltham, Medford, Brockton, Malden, Somerville, Newton and Watertown, while Boston, Beverly, Lynn, Lawrence and Dedham are the same as in 1911. There are cities with increased rates however—Everett, Lowell, Cambridge, Fall River, Milton, Arlington and Winchester.

Increases in two purely local items are responsible for all the increase in the Quincy tax rate, viz: the increase of $25,276.27 in the budget for "current expenses," and the increase of $40,998.60 in maturing debt. Every dollar of increase in the budget item counts double, because if it had not been appropriated the Assessors would have found it available as receipts to reduce the levy In 1911 the Assessors found receipts amounting to $50,058.66 which they used, but in 1912 they amounted to only $13,000.00.

SUMMARY.

Increase in budget,	$25,276
Loss in receipts thereby,	25,276
Increase in maturing debt	40,998
	$91,550

On a valuation of $35,376,715, an assessment of $1 per $1000 will raise $25,376, and when we divide $91,550 by $35,396 it will be seen that an assessment of $2.59 per $1000 was necessary to meet the increases in budget and maturing debt. The increase in the tax rate was $2.50 or nine cents less.

CURRENT EXPENSES.

The increases in current city expenses in the annual budgets have been very marked, as will be seen by summary which follows; over 62 per cent in ten years. The percentage of increase over the preceding year is shown in the last column; that of 1912 being six percent over 1911.

Year.	Budget.	Increase	P.C
1912	$413,110.93	$25,276.27	6
1911	387,834.66	13,672.48	3
1910	374,162.18	43,768.50	12
1909	330,393.68	7,353.13	2
1908	323,040.55	8,281.39	2
1907	314,759.16	13,371.83	4
1906	301,387.33	16,410.39	5
1905	284,976.94	9,660.11	3
1904	275,316.83	10,008.22	3
1903	205,308.61	11,376.16	4
1902	253,932.45	11,608.18	4

About $200,000 per year should be added to the above figures for current expenses, as the municipal debt aside from water, sewers and other special loans has increased in ten years from $442,735 to $696,433, notwithstanding that the taxpayers have cancelled during these years bonds amounting to $968,608, and paid thousands of dollars for interest.

Mayor Stone is entitled to credit for keeping the item of current expenses as low as it is, as it will be remembered that he vetoed a large sum and had difficulty in convincing the City Council that it should be reduced; but the Mayor and City Council have not succeeded in keeping down the new loans which with the interest charges are a great burden.

HALEY WAS SOME SAVER.

Capt. John Haley of South Boston is a firm believer in that old biblical quotation regarding "bread cast upon the waters." Sixteen years ago the captain rescued 17 children from drowning. Sunday one of the 17, now a life-guard, returned the compliment.

DUNCAN'S ARM SEVERED JUST BELOW THE ELBOW

Caught on a Spool on which a Wire Cable was Being Operated

Amputation of Member was Found Necessary by Doctors

Lawrence D. Duncan, aged 47 years of Forest avenue, employed as an engineer at the quarry of Jonathan S. Swingle, is at the City Hospital in a serious condition as a result of an accident at the quarry Friday afternoon. Mr. Duncan was at work on a hoisting engine and was guiding a wire rope about a spool on the end of a shaft to hoist a boat from the quarry when he evidently slipped in some manner and his left arm was caught on the spool by the rope in such a manner that his arm was practically severed just above the wrist before the machinery could be stopped.

Dr. John H. Ash was called and the injured man was immediately removed to the City Hospital where it was found necessary by Dr. Record to amputate the arm four inches below the elbow. It was also found that in addition to this injury Mr. Duncan had sustained a compound fracture of the skull.

In spite of serious condition Mr. Duncan was conscious all of the time and during the amputation, which is considered remarkable by the surgeons.

ARM REBROKEN AND RESET

Bessie Drinkwater, Train Victim Again In Hospital

Miss Bessie Drinkwater of Braintree, who was seriously injured in the South Boston train wreck August 8, was removed from her home to the Boston City Hospital last Monday where her arm was broken and reset. At first it was thought that Miss Drinkwater was to recover very rapidly, and when her condition showed improvement, she was removed to her home.

But her arm did not seem to knit as was expected and a specialist was called in the case. He ordered her removed to the Boston hospital. Her arm was broken and reset and reports say that she is now improving and that the operation was successful.

NEW INDUSTRY INSTALLED

Brockton Concern to Occupy the Angier Mill Plant

ALREADY MOVING IN

The O. A. Miller Treeing Company of Brockton will be located in Quincy. The concern has taken a lease of the Angier Mills Company property at Wollaston. Already a corps of workmen are engaged in fitting up the premises for the accommodation of the business in which the firm is engaged.

The work of moving the machinery from Brockton and installing it in the new plant is also in progress and by next week, the company will have made such progress in this direction that they will be operating the machinery and turning out some of their product.

Edward E. Cox and George L. Daun are the two men at present on the premises superintending the changes and installation of machinery.

Frank Hannigan of Brockton is the general manager of the company. When the plant is in full operation quite a large force of workmen will be employed. This will be a good thing for the city. New industries are always welcome as they give employment to men and women and keep money in circulation.

☞PRATT'S BREAD is wholesome, nutritious, crisp and delicious. Get it of your grocer.

$250 REWARD

A reward of $250 is hereby offered by the City of Quincy to any person who secures the arrest, conviction and sentence of another for the crime of feloniously setting fire to any yard, shed, building, or structure in the city, and used in connection with the granite industry.

To entitle anyone to the above reward, the arrest must take place before January 1, 1913.

EUGENE R. STONE, Mayor.
Quincy, Aug. 14. 4t-14, 17, 24,31

$250 REWARD

A reward of $250 is hereby offered by the Granite Manufacturers Association of Quincy, Mass., to any person who secures the arrest, conviction, and sentence of another for the crime of feloniously setting fire to any yard, shed building or structure in the city, and used in connection with the granite industry.

To entitle anyone to the above reward, the arrest must take place before January 1, 1913.

GRANITE MANUFACTURERS' ASSOCIATION OF QUINCY, MASS.
By its President,
Alfred O. Diack.
Quincy, Aug. 17, 1912. 17, 24, 31

Molarsky Violin Studio

Former Student of the Paris Conservatory wishes to announce the opening of his violin school. Both beginners and advanced students will receive thorough instructions For inf rmation 'Phone Quincy 1271 M. 68 Freeman St., Wollaston, Mass.
Aug. 23-tf

See "ad" Page 5 Q. R. E. T.

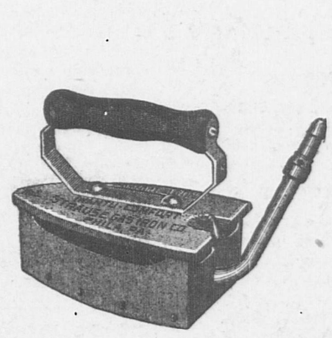
HOUSEKEEPERS OF QUINCY

NOTICE!

YOU CAN REDUCE THE HIGH COST OF LIVING BY USE OF THE FAMOUS



IWANTU GAS IRON



One Cent for Three Hours Ironing

Watch for Our Demonstrator and Salesman

GIVE HIM YOUR ORDER

PAY 50c ON DELIVERY OF IRON THEN 75c A MONTH FOR FOUR MONTHS WITH YOUR GAS BILL

TOTAL PRICE $3.50

Pays for Itself in Reduced Fuel Bills : : : : : : : : : : : : GUARANTEED for a Lifetime

Tubing, Hosecock and Stand FREE

Don't Delay : The Supply is Limited : Order Today

CITIZENS' GAS LIGHT COMPANY

Telephone Quincy 818 — 11 GRANITE STREET

QUINCY DAILY LEDGER
Established 1889
THE HOME NEWSPAPER
Published every evening (except Sunday) at 1424 Hancock Street, Quincy, Mass., by the . . . .
GEORGE W. PRESCOTT PUBLISHING CO.
Incorporated.
Entered at Post Office, Boston, Mass., as Second class Matter
BRANCH OFFICE
National Newspaper Bureau,
219 East 23d Street,
New York City
Subscription
By the year $6.00
By the month .50
Telephone, Quincy 425
Copy for changes of advertisements should be in the office on the afternoon previous to publication to guarantee insertion.

HONESTY IN EVERYTHING

NOTICE TO CORRESPONDENTS.

Anonymous communications to the Ledger containing information relative to the comings and goings of people, announcements of events and the like will be consigned to the waste basket. Every communication should contain the name and address of the sender, not necessarily for publication but as an evidence of good faith.

The Ledger will be glad to receive communications from any of its readers upon local subjects, events, news of the day, movements of people and lodge and organization activities, **but the rule about signing them must be adhered to else they will not receive attention. If you do not desire your name used in connection with anything you send in make that known and your wishes will be respected.**

EDITOR.

EDITORIAL COMMENT.

Scheffs may glory in white silk hose but it will take a lot of laundry work to make his soul as white as the adronment of his pedal extremities.

The estate of John W. Gates fell below the supposed $30,000,000 but his widow and son will not find it difficult to scratch along on $15,000,000 even with the high price of living.

The detained immigrants at the Boston station are treated just like visitors with the trips around the harbor in a steam launch provided for their pleasure.

Mr. Sherman says Gov. Wilson is a Pedagogue. What has Mr. Sherman been the past four years?

When Champ Clark visits Maine will he swap stories and chews with the oldest inhabitants?

One may read the lessons every day in the news columns that it is not safe to be out alone anywhere in this town after nightfall. — Chicago Tribune. There's local pride for you. They could not bear to be behind New York in anything.

Grady and Daly are after you Mr. Man with the boat without the muffler.

The present style of ladies head dress would be more appropriate to keep their ears warm in the winter time.

Boston has a lead pipe cinch on that American pennant the only thing in doubt seems to be whether the fans will have to travel to New York or Chicago for the World's series.

"Skipper" Adams will try to keep the harpoon into that Quincy cup.

The Boston Globe editorially suggests that the candidates let us have some more good 1912 campaign talk. If that had come from the Police Gazette instead of the conservative Globe we could understand it.

And the work of Rev. A. Judson Rich of Belmont who gives his services free to help out ministers who are sick is styled a unique philanthrophey. It may be but at the same time it seems to be only part of the christian duty to help one another.

The Rev. Aked is accused of fishing on Sunday, but it is not pointed out whether his piscatorial efforts are practised before or after he has fished from his pulpit.

Start an entertainers bureau and let out chaperones. There is money in it.

Ballinger Booth deplores all reference to the estrangement. Then he should not have made it possible. It takes two to have a part in a festivity of that kind.

The Boston car strikers accused of making trouble are getting off easy in the superior court.

Mayor Stone took a good time to get away on his vacation trip.

Despite the continued warm weather and the confinement in Washington the congressmen seem to like it so well that they streak off on long winded speeches on the slightest provocation.

It will not be long now before most of the townspeople will have returned from their vacations and business and social activities will start at a brisker pace after the summer's lull. The children will soon have to give up the delights of wood and field for the closer confinement of the school room and the more strenuous life of the fall and winter will be upon us. The wise ones, unless they have already done so, will take a little time for rest and recreation before the weightier work of the year begins, thus putting themselves in trim for the rigors and exactions of winter.

Although it looks like an almost impossible task, we sincerely hope that the investigation into the cause of the recent railroad wreck at South Boston will disclose the cause and that a way may be found to prevent any more such horrors. Great numbers of the townspeople pass over this route daily and it is imperative that their lives should be safeguarded in every way possible. If it be proven that the accident was caused by obstruction on the track, may the law find and punish the offenders. If the fault was in road-bed or train equipment, we trust that no means will be left untried to remedy the trouble so that we may feel safe in the future. Possibly the cause may never be determined but we may feel sure that those in authority are doing their best. It is absolutely essential that the citizens of Quincy and all towns on the line should be given safe transit.

VERMONT FIRST TO SPEAK.

In a little over a week Vermont will register her decision upon contending candidates of the present day. Although one of the smallest states in the union, with regard to size, population and representation in the electoral college, there is no denying the fact, that the weather wise politicians have their eyes and ears turned in that direction, eager to catch from the result of this election the first note of the national sentiment.

There is no denying the fact that much depends upon Vermont. By her conduct in the election about to be held, there will be much to be able to get in touch with the voice of the people.

In other states very little is being done in the way of campaigning. Much is being done in Vermont, but it is not of the active, aggressive type which has formerly marked presidential years. The politicians are feeling their way along. The managers are really groping in the dark as to their attitude in campaigning the country, until the sealed verdict of the first jury in this case is opened by the people of Vermont.

The position which the people of Vermont will take will be the means of guiding the party managers in their direction of affairs in the other states as they come along. It may be denied, it may be pooh hooed but the fact remains that the managers and candidates are more anxious than they would give out as to the result in Vermont. It will be the barometer which will guide them. The compass by which they will steer their course whether they will or not and however strong the denial they are watching and waiting, anxiously with no enjoyment in the respite offered.

NO ENCROACHMENT.

There may be opportunity in the minds of some people for a public market on the parade ground of the Boston Common. It is doubtful however if the people of that city would consider the subject as reasonable of consideration. Every little while some one bobs up with a proposition to decorate the Common in some such way. There are encroachments enough on the common in the way of subway entrances. Any further endeavor along this line should meet with the strenuous objection that it merits.

ANOTHER EFFORT.

One cannot help but admire the persistence of Sir Thomas Lipton in his efforts to "lift" the America cup. Failure on three occasions has not dampened his ardor or lessened his enthusiasm. He would like to gather that trophey and take it home to England. He is contemplating a fourth challenge If he again names his ship the Shamrock, there is no knowing what will happen The four leafed Shamrock is a sign of good luck. Perhaps the fourth of her name may bring success to Sir Thomas's efforts. Win or lose he will be welcomed on this side of the water as a true sportsman worthy of the most hearty consideration and it would stir things up in yachting circles in this country to have another real live challenge. The jolly tars are getting sluggish. Activity is what they want.

POOR FINANCEERING.

Much has been heard in the City Council this year about the straitened financial conditions of the city. Few however have given much heed to the arguments, believing them to be more or less of a political boomerang. The announcement Monday that the tax rate this year would be $22 per $1,000 valuation therefore came as a thunderbolt out of a clear sky. That the financial situation of the city is a serious one has been long recognized, by those who have given the subject any study, and the argument has often been advanced that the only way out of the difficulty was for a high tax rate for a few years that some of the obligations against the city might be taken care of. Then with the practice of a little economy the city could get on its feet again..

Instead of that the City Council has gone on appropriating thousands of dollars every year for luxuries that might well be dispensed with for a time. At the same time the Mayors in office have striven heard to keep the tax rate down at almost any cost. But there is an end to all things and the end comes this year when the tax rate jumps $2.50 per $1,000.

Mayor Stone of course will have to bear the blunt of whatever criticism the ordinary citizen may make but the fact remains that he is not to blame. In fact the blame for the present condition can not be put upon any one administration, it is the result of poor financeering extending over a series of years

It has often been pointed out that the day of reckoning must come and now it is here although to one conversant with city affairs it is plain that even a tax rate of $22, will not be sufficient this year and that it would have been far better to have made the rate $24 or even $25. Had this been done it is more than probable that next year the rate would have dropped. As it is next year's rate will doubtless be fully as high as this year.

It is no credit to any city to have it said that she has the highest tax rate of any municipality in the common wealth. On the contrary it will work injury to the city in many ways. No one seeking investment, or seeking a site to build a permanent home is likely to select a locality where the tax rate is as high as $22. This of course means less work for the carpenters and all trades and less business for the local tradesmen. The fact is that Quincy is up against a condition and not a theory and the only remedy is for the city to practise a rigid economy until the finances are in proper shape.

It is a strange fact, yet never the less true, that a very high valuation, even though it be all out of proportion to the actual value, and a low tax rate will build up a city while a low valuation and a high tax rate is detrimental to a city. In Quincy at the present time we not only have a high tax rate but in many cases a very high valuation, a condition that does not argue well for the growth of the city.

It is an almost universally known fact that the city is carrying on its books today thousands and thousands of dollars of uncollectable taxes, which appear as a false asset. Here again the cause can not be laid to any one administration for it has been accumulating for years. A good part of these uncollectable taxes are poll taxes and is in a great measure due to the constant shifting population of poll tax payers, who are here today and gone tomorrow. In addition to these there are also many thousands of dollars due the city on real and personal property upon which the city, through negligence, perhaps, has lost its claim by lapse of time, and are so much dead wood although carried on the books as an actual asset.

These taxes should be abated and wiped off of the books but in view of the present condition, even though the tax rate is $22 it is doubtful if all that should be abated are taken care of.

The present City Council has four months more of life and it would be a wise thing if they immediately shut down and made no more appropriations for improvements such as new streets, etc., this year, but confined themselves to transacting what business was absolutely necessary.

Dropped Dead While Walking

Lawrence, Mass., Aug. 24.—Mrs. Cavanaugh of this city, proprietor of a manicure establishment, dropped dead as she was walking with her husband. Medical Examiner Dow pronounced her death due to heart disease.

QUINCY REGISTRY FOR NURSES

20 Whitney Road, Quincy Mass,

Will supply trained and practical nurses, attendants and nursery assistants. No charge will be made to those applying for Nurses.

Mrs. E. L. CRANE, Registrar,
Tel. Quincy 131-2

SEVENTY-FIFTH ANNIVERSARY

Patriot to Celebrate Its Ripe Rich Age Fittingly

WITH SOUVENIR EDITION

All our subscribers will next week on the regular date, August 31 receive the seventy-fifth anniversary number of the Patriot which has been many months in preparation and will be a valuable souvenir for former and present residents of the city. The edition will be made up of five sections of four pages each as follows: the regular weekly Patriot; a men and homes; industrial; city; and Patriot historical section.

As Quincy will have been a city twenty-five years in 1913 this anniversary is also observed in conjunction with that of the Patriot the City section being finely illustrated.

Getting out a paper of this kind means lots of work and time in preparation and delays in coming out, but we feel that our patrons will feel that although the edition is a few weeks later than it was anticipated they will be repaid for waiting.

Although a large edition has been printed those desiring copies or extra copies should get in their order as soon as possible. While the August 31 Patriot will be worth twenty-five cents, only the usual price of five cents will be asked and five cents postage for mail orders. Get in your order now.

HOSE COMPANY GOOD TIME

French Hose Association on Annual Outing at Houghs Neck

The annual reunion of the Washington M. French Hose Association, is being held this afternoon at Norteman's pavilion at Houghs Neck, which means that the old vets are out in full force to greet their president Fred H. French and participate in the festivities incident to the annual reunions.

A special car for the party will leave City Square at 2 o'clock. Those who do not go down in this car can take any of the regular cars which leave every half hour, as long as they arrive in time for the feast, which is scheduled to take place at 5 o'clock.

The boys have no set program for the afternoon other than the pleasure of meeting friends who have not been seen since the last reunion, and the recounting of some of the stirring incidents of the old hand tub days.

Ex-Mayor Shea and Overseer Elcock will be on hand with a few additional facts about some of the memorable runs of the old Granite, while Joe Whiton will whoop her up for the Vulture. Then of course friends of the old Tiger and Niagara and the John W. Hall Hook and Ladder will not be absent and can be depended upon to hold their end up when it comes to telling what their pet machine accomplished.

There will be some vacant places notably A. G. Dolliver, who for years has held the office of chief steward. For many years it has been the pleasure of President French to announce at the dinner, that death has not invaded the ranks of the association during year past, but not so this year for as noted above "Dolly" has gone to the great beyond. Doubtless however he will be with the boys in spirit if not in person.

At 5 o'clock Norteman will sound the ever welcome call to dinner and the menu will no doubt be one of his best. After dinner there are usually a few remarks, but no set speeches and no politics, for here all parties meet on common ground.

SMUGGLING CHINAMEN.

A scheme to smuggle Chinese into this country at Buffalo and bring them to New York by automobile has been discovered by the police, and five Chinese and two Americans were arrested. A policeman who did not like the looks of an immense bundle in the rear of an automobile that appeared on his beat before daylight, made the chauffeur open the bundle and reveal three badly frightened Chinamen. A search among neighboring houses brought to light two more and a white man named Burton Tranks, who admitted to the police that he was in charge of the smuggling expedition.

HIGH HOPES SHATTERED

Niche in Hall of Fame Rudely Swept from Police

WHO WERE ON TRAIL

Visions of the Puritanic age were in evidence in the vicinity of the West Quincy depot shortly before noon Friday when a telephone call hurried the police auto, bearing Inspector Goodhue, Officer David Farrell and three or four other guardians of the law to the scene of alleged kidnapping. The trouble was all caused by two youngsters, seven years of age, who caused considerable trouble with their Indian garb.

The two youngsters found much enjoyment in chasing a number of their playmates and capturing them in the same style as a real Indian would in the Revolutionary period. Some of the youngsters, instead of taking to the fun and amusement became frightened and started for their homes for refuge. One little girl did not stop until she had reached her home. Overcome by the sudden invasion of the "miniature red men" the little girl told her mother that she had been chased by real Indians and that the Indians had taken three or four of her companions in to captivity and were concealing them in the quarries and woods adjoining the West Quincy depot.

The Quincy police were soon notified and within short order a full crew of stalwart braves were on the trail many of whom were waiting for the arrival of the Cambridge police base ball nine, to engage in the national pastime. The auto lost no time in getting to the scene of the alleged abduction, but a few of the wiser youngsters, who were merely frolicking in Indian fashion, were just as quick to tell them that there had been no violation of the law and their presence at such a moment was not necessary.

The police retired in peace, though they had great expectations in engaging in such a conflict as the great historians graphically portray for it was a source of regret to feel that their names will not be included in the list of the illustrious who took part in Indian warfare, as a result of their prompt answer to the call to "down the redskin."

DEEP INTEREST MANIFESTED

At the State House Over Quincy's Financial Showing

A correspondent says:

"It is currently reported around the city that by rights the tax rate should have been jumped $3.50 and the rate fixed at $23.00 instead of $22, the rate announced. With this information comes the news that the proper authorities at the State House are taking a deep interest in Quincy's financial embarassment. And it has been intimated that it will probably be necessary to place Quincy under a commission form of government in order to get the city again on its feet. The matter is now being discussed by a large number of our influential citizens."

WHAT IS DYING?

I am standing upon the seashore. A ship at my side spreads her white sails to the morning breeze and starts for the blue ocean. She is an object of beauty and strength, and I stand and watch her until, at length, she hangs like a speck of white cloud just where sea and sky come down to mingle with each other. Then someone at my side murmurs, "There, she's gone!" Gone where? Gone from my sight—that is all. She is just as large in mast and hull and spar as she was when she left my side, and just as able to bear her load of living freight to the place of destination. Her diminished size is in me, and not in her, and just at the moment when someone at my side says, "There, she's gone" there are other eyes watching her coming and other voices ready to take up the glad shout, "There she comes!"—And that is dying.

☞Furniture repaired, refinished, re-upholstered by experienced workmen at Kincaide & Co's.

16 T. T. S. tf

If It's Strong Enough
For The State
It's Strong Enough For You!

This bank is a legal depository for funds of the Commonwealth of Massachusetts. It is a strong and substantial institution. It is managed with the best interests of its depositors in mind. It is safe-guarded by both state and federal regulation. Its officers and directors are men known to you as successful and level-headed. It is a good place for you to bank.

GRANITE TRUST CO.

Facts and Figures Of Floor Coverings

Facts first---two of them.

No. 1. All over the country manufacturers are asking more money for floor coverings. Oilcloths **up**; Linoleum **up**; Carpets and Rugs **up**—and **all still climbing.** Mill Men, Jobbers, Wholesalers all tell us present prices are in all probability LOWER than they'll ever be again—eertainly for years.

No. 2. While in New York recently we bought large lots of New Goods at the **old** prices. These are are arriving daily now, and LISTEN, if you feel a floor-covering need will be nudging you next month, next winter or next year, just take this tip—**buy Now and save money.**

Now for the Figures—**old** ones from **old** friends. **You can depend** on both.

Handsome, Hardy Oilcloths that will wear 35c sq. yd. up
Linoleums—you'll fancy our Fall Patterns 65c sq. yd. up
Room Rugs of reliable qualities in 16 different kinds of material. 300 to choose from $10 up

Easy Terms and Free Delivery

HENRY L. KINCAIDE & CO., QUINCY
Store Closes August Wednesdays at 1 P. M.
Furniture--Pianos--Rugs--Ranges

ARMAGEDDON NOW ON FILMS

Explorers Searching for the Mythical Locality

WITH GREAT VIGOR

"We stand at Armageddon and we battle for the Lord," said Mr. Roosevelt at Chicago last month, and several thousand persons cheered wildly at the announcement. Of those several thousand it is doubtful whether a half dozen knew whether Armageddon was a way station on the Missouri Pacific or the name of the Turkish ambassador. As a matter of fact it is a highly mythical locality, mentioned once in the Bible, says the Kansas City Star.

St. John, in the last book of the Bible, Revelation, speaks of a great battle which is to be fought between the forces of Christ and Antichrist, of righteousness and mammon.

"And he gathered them together into a place called in the Hebrew tongue. Armageddon," the prohet wrote.

"Them" referred to "the kings of the earth and of the whole world," and Armageddon was the last great battle, in which the forces of evil were to be forever overwhelmed.

The book of Revelation is not easy to understand, with its obscure references, its wealth of confused oriental imagery, its wealth of confused descriptions. The reference to Armageddon is very brief and somewhat mystic, but the analogy between the situation the prohet predicted and that existing today, is not difficult to see. On the one side all the forces of corruption, of special privilege, of dishonor lined up together in unholy warfare; on the other the people, the voice of whom is the voice of God. One has only to know a little of history of Armageddon to perceive the appropriateness of Roosevelt's imagery.

The real earthly Armageddon to which St. John referred, Bible scholars are agreed, was the plain of Esdraelon in Palestine. It was a historic battle ground, and most of the great struggles for the possession of Israel have been fought there. It may well have been on the plain of Esdraelon, or Armageddon, that "the Assyrian came down like a wolf on the fold, his cohorts all gleaming in purple and gold." But the Assyrian was overthrown, as the forces of unrighteousness are always overthrown at Armageddon.

The historic plain separates the mountain ranges of Galilee from the mountains of Samaria. Through it flows "the Brook Kishon," where the prophet Elijah slew the priests of Baal. There Barak triumphed over Sisera, the Assyrian captain whom the Hebrew woman Jael slew while he slept, and counted it a holy deed. There Gideon overcame the Midianites, although his army numbered only 300 men, and "the Midianites and the Amalekites and all the children of the East lay along in the valley like grasshoppers for multitude, as the sands by the seaside for multitude."

But God put fear into their hearts, and they tremebled in their tents, fearing they knew not what. Thus Gideon and his servant Phurah, creeping by night among the tents of the enemy, heard a man telling of a dream that had come to him, how a loaf of barley bread had fallen into the midst of the host of Midian, and striking a tent had caused it to fall.

"And his fellow answered and said: This is nothing else save the sword of Gideon, the son of Joash, a man of Israel, for into his hand hath God delivered Midian and all the host."

And when Gideon saw the fear that was on the host his heart was light and he went back swiftly to his little army, and bade every man to take a pitcher, and a lamp therein, and in the other hand a trumpet, and they crept down until they were all about the host of the enemy, and at a given signal every man broke the earthen pitcher that was in his hand, so that the lights flared up, and they all blew their trumphets and cried. "The sword of the Lord and of Gideon," and the invaders already terror-stricken and with nerves unstrung, sprang up in a wild terror, and seizing their weapons fell on each other. Thus the Assyrians perished by their own hands.

Fatal Bonfire Blaze

Somerville, Mass., Aug. 24.—Jennie Dixon, 10, who was burned while playing near a bonfire of paper in the yard of her home, died at the Somerville hospital.

The Social Realm

Mrs. Joseph Goodwin, nee Mabel Tanner of Rutherford, New Jersey, formerly of Quincy is the guest of her sister Mrs Walter Fitts of Braintree and of Quincy friends

* * *

Mrs. Clarence G. Reed of 279 East Squantum street, formerly of Cambridge announces the engagement of her daughter Beulah Foster to Mr. Frank Morrison of Rothesay college, Rothesay, New Brunswick.

* * *

Little Earle Mallock of Newbury avenue, is spending a few days with his grandparents in Medfield.

* * *

Misses Chestina and Grace Redman of Dedham are guests of Mrs. Theodore Parker of Russell street.

* * *

Frederick Caswell has returned to his home in Lawrence after spending two weeks with Mrs. Jacob Kolb of Clive street.

* * *

Misses Margaret and Maud Read of East Squantum street and Norton Stetson of Webster street, are spending two weeks at Long Island, N. H.

* * *

Mr. and Mrs. Millard Baker of Walker street are spending the week in Falmouth.

* * *

Mrs. Isabel Smith and Miss Jessie French of Hollis avenue, have returned to their home after spending the summer in Bristol, N. H.

* * *

Rev. T. W. Davison of Billings street has returned from his vacation in the Berkshires and Springfield, and will preach from his own pulpit Sunday.

* * *

Bertha Fuller of Botolph street returned from a two weeks' visit to Providence, R. I., on Wednesday afternoon. She was accompanied home by a friend, Miss Lucile Wright, of Bluff avenue, Edgewood, who will be her guest for a while.

* * *

Mrs. George Sherwin and son Gordon of Clive street, returned on the Calvin Austin Saturday evening from a week's visit at Freeport, Maine.

* * *

Misses Mattie and Annie Clean of Walker street are enjoying an auto trip to Warwick where they will remain over Sunday.

* * *

George Sherwin of Clive street is spending his two weeks' vacation in Fitchburg and Lunenburg visiting a sister and a brother.

* * *

H. W. Barber of Phenix, R. I., has been the guest of his brother E. A. Barber of Webster street this week.

* * *

Mrs. George H. Bean, and daughters Mildred and Katherine, who have been at Temple, N. H., for two weeks, are expected back next week.

* * *

Mr. and Mrs. H. E. Barclay and Mr. and Mrs. Ralph E. Cobb have returned from a delightful auto trip through Maine, going as far as Bar Harbor.

* * *

Frederick Barnicoat, Jr., of Independence avenue and Everett McLaughlin of Federal avenue sailed on the S. S. Governor Cole from Boston Sunday for Canada to visit all places of interest. They expect to be away two or three weeks.

* * *

Miss Winifred V. Church of North Central avenue went this week to Halifax, Nova Scotia.

Mrs. Albert B. Muir and children Warren and Florence of Hampden circle went to Brockton Wednesday to spend a week with her aunt Mrs. George Hirtle.

* * *

Miss Edna A. Thomas and Miss Grace Thomas of Billings road, Norfolk Downs, left Sunday for a few weeks' stay at the Cape.

* * *

Mrs. William G. Curtis of Grand View avenue has returned after a two months' sojourn at Epping and Rye Beach, New Hampshire.

* * *

Mrs. Frederick S. Waite of Safford street and Miss Florence Waite are at Sherbrooke and Quebec, Canada, for three weeks where Mr. Waite will join them next week.

* * *

Miss Viola Sheppard of Philadelphia is the guest for three weeks of her sister Mrs. Herbert L. Packard of Standish avenue.

* * *

Mrs. Louis Round of New London, formerly of this city, is the guest of Quincy friends. Monday afternoon. Mrs. I. M. Whittemore will give a neighborhood whist party in her honor.

* * *

Miss Esther Beckford of Washington street is in Lowell, Maine, the guest of Miss Hortense Andrews.

* * *

Mrs. Michael E. Cook, Miss Ethel Cook and Edward P. Cook of Goffe street, are at Dover, New Hampshire.

* * *

Dr. and Mrs. Herman Keene left Friday for Winthrop, Me. They will occupy a camp on one of the lakes in the town.

* * *

Miss Edith Randall and friend Mrs. Brooks of Milton who have been abroad since early in May sailed on Tuesday on the Franconia from Liverpool and are due in Boston early next week.

* * *

Mrs. John McDonald of Bigelow street, with her attractive twin girls, has been the guest of her parents at Worcester this week.

* * *

Mrs. Fred Brown and children of Norfolk, Va., are guests for a few weeks of Mrs. Brown's aunt, Mrs. Flora Gomez of Edwards street.

* * *

Miss Clara E. Thompson, who has just returned from Castine, Maine, is now at the Templeton Inn, Templeton, Mass., with Mrs. James Thompson, who is spending the summer there.

* * *

Mr. and Mrs. Walter P. Emery nee Lucie Newcomb of Gay street, have started to build on the land recently purchased by them on Glendale road, Presidents hill and hope to occupy at mid-winter.

* * *

Mrs. Stanley Bone of the Economics committee of the Quincy Women's club is to have charge of the refreshments at the Cafe Chantant to be given on September eighteenth by the Quincy Women's club on the clubhouse grounds. Music and the supper promise to be great attractions and well known club women are working to make it a fitting opening of the fall social season.

* * *

Miss Dorcas Higgins of South street, who is travelling abroad writes to friends of a very enjoyable trip. The latest letter gave a description of her visit to Rome, where she met quite unexpectedly, Mr. and Mrs. Roland Kent, who are abroad on their wedding trip. Mrs. Kent is the daughter of Mr. and Mrs. I. Freeman Hall, former residents of Quincy.

* * *

Miss Catherine E. Sullivan, daughter of John Sullivan of Pleasant street, Canton, and William P. Gallagher son of the late Henry and Johanna Gallagher of Pierce street, East Milton, were married Tuesday at St. John's church, Canton, by the Rev. John J. Farrell, rector of the church. The bridegroom is employed by the United States government as the superintendent of the sewer and water departments at Panama. He has been in the city of Culebra for eight years. Miss Sadie Withington, a cousin of the bride, was bridesmaid and the best man was Joseph Curran.

* * *

Miss Alice M. O'Brien of Warren avenue and Miss Catherine Barry of West Quincy are going Monday to Springfield as delegates to the State convention of the A. O. H.

* * *

Mrs. Ama K. Lee of Prospect avenue who has been at Brentwood, Long Island, New York, all summer, has now gone to Ithaca, New York.

* * *

Mr. and Mrs. Charles Pierce of Rochester, New York, were guests this week of their cousin, Mrs. Elmer E. Gray of Newton street.

Mr. and Mrs. A. E. Stephenson and two sons Albert and George of 214 Arlington street, Wollaston and Mrs. Nettie Osborne of 19 Baxter street are touring the mountains in their auto. Cards received from them from Franklin, N. H., report a fine trip.

* * *

Henry O. Studley of Washington street is visiting friends in Lakeport, N. H.

* * *

Mr. Alfred Watters of 17 Caledonian avenue, South Quincy, and Miss Jennie A. McBeath of East Milton, were united in marriage Thursday evening, at East Milton by the Rev. Arthur E. Gregg of the East Congregational church.

* * *

Miss Ethel Brooks came on from Philadelphia this week for an extended visit with her parents Mr. and Mrs. Alfred J. Brooks of Hancock street, Wollaston.

* * *

Miss Cassie T. Larkin and Miss Anna D. Larkin of Hancock street, Wollaston, left the first of the week for a two weeks' visit at New York and Atlantic City.

* * *

Master Carl Berger of Worcester is visiting George Rice of Standish avenue.

* * *

The wedding of Miss Winifred E. Baker of Brockton and John Charles Tobin of Wollaston is to take place next week Thursday at Brockton.

* * *

Mrs. John J. Maloney of Newton went to Holliston Wednesday for a few days' visit with her parents Mr. and Mrs. Frank Mason. Mr. Maloney is there for the week end.

* * *

Miss Julia Barber of Webster street is entertaining her cousin, Miss Lillian Tillinghast of Natick, R. I.

* * *

Mr. and Mrs. Stephen Perkins Hurd, nee Emily F. Baxter, of East Milton and Swampscott, have named their baby boy Richard Perkins Hurd after its great uncle.

* * *

Mr. and Mrs. William C. Crane of Briggs street are receiving the congratulations of their many friends on the recent arrival of a baby girl. The new arrival has been named Elizabeth Marguerite.

* * *

Mrs. Melvina Clapp of North Weymouth, announces the marriage of her daughter, Miss Mildred Lydia Clapp, to Mr. Archibald James Grassick at 3 o'clock, Saturday afternoon, September 7.

* * *

Miss Celia Kelley of Liberty street is at Cluster cove, Centre Harbor, N. H., and spending most of her time in a new 1912 Packard touring car. Her friends in Quincy and Boston have been in receipt of numerous cards.

(Continued on Page Six.)

ORIGINAL PLAN BUT VERY GOOD

"There is a young mother in Atlantic who has rather original ideas in the matter of bringing up her two boys. She believes that in order to bring them up to successful manhood she must be a companion rather than an ordinary mother to them. In order that they may be satisfied to stay at home evenings and go to bed "with the sun" she gives them at least a half hour each evening for story-telling. The stories she weaves are not those to be found in the ordinary story books, but a mixture of old-fashioned fairy tale and modern tale of adventure. The stories are all continued stories, the children getting a chapter each night, and it is with breathless interest that the boys listen to her tale. "I wouldn't be tied down that way," said a visitor to the young mother one evening.

"Well," was the reply, "perhaps I'm wrong, but the boys seem satisfied and think their mother is the best friend they have in the world, and that seems to me to be the best way of getting at the bottom of the boy problem, and then it makes me happy, too, and I find myself getting just as interested in the stories as they do, so you see it helps me as much as it does them." —Whirl of the Hub Column in Boston Herald.

NEW OFFICE BUILDING

The Town of Hingham Has Contracted for $20,000 Structure

Plans have been completed for a new $20,000 town office building for Hingham. The appropriation for the same is available and the contract was awarded to C. A. Batson of Brockton. The architect is architect J. Sumner Fowler of Boston.

The new building will be of red brick, with Indiana limestone trimmings. Both in the basement and on the ground floor there will be fireproof vaults that are required by the new state law on town city and state buildings. There will be at least nine or ten offices for the town officials.

BAND CONCERT APPRECIATED

Big Crowd Turned Out to Hear Artillery Musicians

The band concert Friday evening at the Quincy Shore Reservation corner of Beach street from 7.30 to 9.30 by the First Coast Artillery band W. A. Cushing leader was greatly enjoyed by a large crowd. The program was a good one and fully appreciated. The trombone solo by Sergeant Bass was well received and for an encore he played "Silver threads among the gold." Wollaston people are hoping that another season the Metropolitan Park Commissioners will arrange at least two concerts for their benefit. The programme rendered was as follows:

March, Crusader — Sousa
Overture, Bronze Horse — Auber
Two Popular Airs, by — Van Tilzer
Trombone Solo, selected.
Sergt. Bass.
Waltz, Wine, Women and Song — Strauss
Selection, Pink Lady — Caryll
Characteristic, Pan American — Herbert
Descriptive, Hunting Scene — Bucolassi
Selection, Faust — Gounod
Medley, Collection of Popular Airs — Remick
Star Spangled Banner.

NAVAL BAND AT WEST QUINCY

A state concert is to be given at Furnace Brook Parkway, near Reardon street, Friday, August 30, between the hours of 7.30 and 9.30 P. M., by the Naval Brigade band, D. A. Ives, bandmaster, with the following program:

March—His Majesty — Ives
Overture—Raymond — Thomas
Concert Waltz—Brides and Butterflies
Cornet Solo—Levyathan Polka
Mr. Goodfrey and McMullin
Operatic Selection—Girl in the Train — Fall
(a) Song Melody of Love from Gypsy Love — Lehar
(b) Lost Chord — Sullivan
Gems from "The Pink Lady" — Casyll
Medley of Popular Airs — Remick
Grand Selection—Carmen — Biset
Finale—Stars and Stripes — Sousa
America

OLD HOME WEEK.

Weymouth citizens are making great plans for an old home week August 26-31. There will be something doing everyday and old residents will be royally welcomed. Across Commercial street near Jackson Square a large triumphal arch is being erected which will be illuminated at night.

READ LEDGER ADVS.

SUNDAY SERVICES

TWELFTH SUNDAY AFTER TRINITY

FIRST CHURCH OF CHRIST, SCIENTIST—Quincy, Alpha Hall, cor. Hancock street and Cottage ave. Morning service and Sunday school at 10.45. Subject, "Mind." Golden Text; "For the Lord giveth wisdom: out of his mouth cometh knowledge and understanding." Proverbs 2:6. Wednesday 7.45 P. M. a testimony and experience meeting. Reading room open from 3 to 5 P. M., week days, holidays excepted. All are welcome.

INTERNATIONAL BIBLE STUDENTS ASSOCIATION, (undenominational) New Colonial Hall, Hancock Building, Quincy Center. Divine services at 3 P. M. Lectures every Sunday on most important and interesting topics Lecture next Sunday by C. N. Elliott. Subject: "The keys of the kingdom." Matt 16:19 All are welcome. No collection.

BETHANY CONGREGATIONAL CHURCH — Junction Hancock and Chestnut Streets. Rev. Benjamin A. Willmott, Pastor 10.30, Morning Service. Preaching by the Rev. Albert D. Smith, morning and evening. 12.00, Bible School. 6.15, Christian Endeavor. Thursday evening service 7.45.

CHRIST CHURCH, EPISCOPAL—Quincy, corner Elm street and Quincy avenue. Rev. Richard E. Armstrong, rector. Holy Communion at 8 A. M. Morning prayer and sermon at 10.30. Evening service discontinued during August.

HALL PLACE M. E. CHURCH—West Quincy Rev. T. C. Martin, pastor. Residence, 12 Hall place. Sunday School at 1:30 A. M. Morning worship with sermon by Rev. Wesley Wiggin of Wollaston at 12 M. Evening service at 7 P. M.

ST. CHRYSOSTOM'S EPISCOPAL CHURCH—Hancock street, Wollaston—Rev. Frederick H. Steenstra, rector, residence, the rectory, 523 Hancock street. 8 a. m. Holy Communion. Morning prayer and sermon at 10.30.

MEMORIAL CONGREGATIONAL CHURCH—Atlantic. Rev. Thomas W. Davison, pastor. 1:45 morning worship. Sermon by the pastor. Music by soloist. Sunday school at 12 o'clock.

PRETTY BIRTHDAY PARTY.

The home of Mr. and Mrs. William Taylor of Union street was the scene of a merry gathering of young folks on Wednesday evening the occasion being that of the twentieth birthday of their daughter Miss Mae Louise Taylor. The grounds were decorated in Japanese lanterns while the house was lovely in its decorations of flowers of all kinds. Miss Taylor was assisted in receiving her guests by her mother and her sister Miss Eleanor Taylor. Piano solos were rendered by Misses Bessie Beasley, Dora Grabousky and Eleanor Taylor also George Shortle and vocal selections by Miss Mae Taylor, Charles Shortle and Francis Gough.

During the evening an elaborate lunch was served consisting of frappe, ices, cake, candy and fruit. In the centre of the table was an enormous birthday cake bearing twenty lighted candles. Each guest received a small piece with a pink as a souvenir. Miss Taylor received many beautiful gifts. Guests numbering 100 were present from Ashmont, Dorchester, Hyde Park, Braintree, Weymouth and Quincy. The party broke up at 11 all showering the hostess with congratulations and good wishes.

Meats Are Lower In Price

Short Legs Spring Lamb, lb. 18c

Genuine Spring Lamb—tender and soft—the kind that has made this market famous in every home in Quincy. Order early.

Sugar Cured Smoked Shoulders, lb. 14c

From young hogs with a flavor that will exactly suit your taste. Smoked and cured as you like it. None better to be had

Fresh Killed Fowl, lb. 22c

Fowl that will please you. Almost as tender as chicken. You will want them as soon as you see them. Weigh about 5 pounds each

Corned Spare Ribs, lb. 10c

Cooked with cabbage it makes a delicious meal. Corned just right—not salty. None better and the price is very low

		FANCY VEGETABLES			
New Canned Lobster, can	27c	String Beans, qt	5c	Bulk Starch, 6 lbs	25c
Ox Tongue in Glass,	80c	Sweet Potatoes, 6 lbs	25c	Kirkman's White Soap, 7 for	25c
Calves Tongue in Glass,	35c	White Potatoes, peck	39c	This Combination	25c
Lambs Tongues in Glass,	15c	Summer Squash, each	5c	5 Bars Sunny Monday Soap	
Pink Salmon, can	10c	Cucumbers, 2 for	5c	1 Can Polly Prim	
Norway Sardines, can	10c	Ripe Tomatoes, lb	5c	I Cake Plummo	
Barataria Shrimp, can	10c				

R. E. FOY & CO.

A Combination That Is a Winner

You couldn't get a better combination for wear or looks than the thin, gauzy, silk-finished Inter-woven Hose, and the thoroughbred Ralston Shoe, if you looked from now until doomsday.

Everybody knows the Interwoven Hosiery will outwear any three pair of ordinary socks; and that the Ralston Shoe will wear 30 days longer than any other shoe sold in Greater Quincy.

Doesn't this tickle your memory?

Our Men and Boys' Clothing have some wear in them too.

GEORGE W. JONES

1 Granite St. "Just Around the Corner" Quincy

Aug. 22-3t

WHEELER'S

The Store for Ladies' Furnishings

NECKWEAR OUR SPECIALTY

House Dresses
Shirt Waists
Aprons

Hosiery
Corsets
Gloves

Stamped Linens and Threads for working

WHEELER'S

City Square, Quincy

EXTRACT FROM

PATCH'S ALMANAC

About this time it is advisable for the householder to fill his coal bins, against the the cold blasts of winter.

C. PATCH & SON, Inc

1422 Hancock Street

D. E. WADSWORTH & CO. Inc.

A Mark Down SALE Bathing Suits

$2.98 Suits to sell for $2.50
$2.50 Suits to sell for $1.98
$1.98 Suits to sell for $1.69

To Close the Season

THE SHIRT WAIST STORE

ALPHA HALL

QUINCY

TO LEASE

For Saturday Evening Dances, Holiday and Mid-Week Dances if required.

WINTER SEASON 1912—1913

Apply to HENRY L. KINCAIDE 1495 Hancock Street

Aug. 16-eod-tf

PATENTS

TRADE-MARKS and copyrights obtained or no fee. Send model, sketches or photos and brief description, for FREE SEARCH and report on patentability. 25 years experience.

Send 2-cent stamp for NEW BOOKLET, full of patent information. It will help you to fortune.

READ PAGES 11 and 12 before applying for a patent. Write to-day.

D. SWIFT & CO.

PATENT LAWYERS,
303 Seventh St., Washington, D. C.

Children Cry for Fletcher's

CASTORIA

The Kind You Have Always Bought, and which has been in use for over 30 years, has borne the signature of Chas. H. Fletcher and has been made under his personal supervision since its infancy. Allow no one to deceive you in this. All Counterfeits, Imitations and "Just-as-good" are but Experiments that trifle with and endanger the health of Infants and Children—Experience against Experiment.

What is CASTORIA

Castoria is a harmless substitute for Castor Oil, Paregoric, Drops and Soothing Syrups. It is Pleasant. It contains neither Opium, Morphine nor other Narcotic substance. Its age is its guarantee. It destroys Worms and allays Feverishness. It cures Diarrhœa and Wind Colic. It relieves Teething Troubles, cures Constipation and Flatulency. It assimilates the Food, regulates the Stomach and Bowels, giving healthy and natural sleep. The Children's Panacea—The Mother's Friend.

GENUINE CASTORIA ALWAYS

Bears the Signature of

Chas. H. Fletcher.

The Kind You Have Always Bought

In Use For Over 30 Years

THE CENTAUR COMPANY, 77 MURRAY STREET, NEW YORK CITY.

R&G CORSETS

Many Models of This Well-known Corset at Popular Prices

and WHATEVER YOUR FIGURE we have a

DeBEVOISE BRASSIERE

That Will Make Your Corset and Gown Fit You More Stylishly and Becomingly

The CORSET SHOP

MISS S. E. DUNPHY

8 Maple Street, Quincy

COAL!

WHY WAIT

ORDER NOW

THE BEST

--- AT ---

J. F. SHEPPARD & SONS, Inc.

27 GRANITE STREET

TEL. 232--W June 29-tf

PATENTS

PROCURED AND DEFENDED. Send model, drawing or photo for expert search and free report. Free advice, how to obtain patents, trade marks, copyrights, etc., IN ALL COUNTRIES. *Business direct with Washington saves time, money and often the patent.* Patent and Infringement Practice Exclusively. Write or come to us at 710 Eighth Street, near United States Patent Office, WASHINGTON, D. C.

CA·SNOW & Co.

A GOOD TIME

for you to think about having your

FURNITURE REPAIRING

done is in your vacation time

— AT —

HOLMES & HALL

GENERAL UTILITY HOSPITAL

96 Washington St., Quincy

TELEPHONE 974 W

Quincy Daily Ledger

THE WEATHER.

Forecast for Boston and vicinity: Fair today and Sunday and warmer; moderate westerly winds.

TOMORROW'S ALMANAC.

Sun rises	5.02
Sun sets	6.31
Length of day	13.29
Moon sets	2.26 P. M.
High water, A. M.	10.00
High water, P. M.	10.00

Days decrease 1 hour 48 minutes.

MONDAY'S ALMANAC.

Sun rises	5.03
Sun sets	6.29
Length of day	13.26
Moon sets	3.30
High Water, A. M.	10.30
High Water, P. M.	10.45

Days decrease 1 hour and 51 minutes.

Last Quarter, Aug. 5,	11.18 P. M.
New Moon, Aug. 12,	2.58 P. M.
First Quarter, Aug. 19,	11.57 A. M.
Full Moon, Aug. 27,	2.59 P. M.

QUINCY NOON TEMPERATURES.

At 12 M. today	76 degrees
August 23, 1911,	80 degrees
August 23, 1910,	84 degrees
Noon Maximum, 14 years	98
Noon Minimum, 14 years	87

NEWS ITEMS FROM MILTON

The public schools will reopen Wednesday, Sept. 11.

Rehearsals have already started on the Milton pageant. Miss Julia M. Gordon is general manager and each of the following will be in charge of one of the scenes: Mrs. Jesse B. Baxter, Frank E. Orcutt, Miss Gertrude M. Bent, Mrs. J. Harry Holmes and Mrs. John Forbes Perkins.

Arthur Galvin of the Lower Mills an employee at the building of the new dam, died suddenly at his work Thursday afternoon of natural causes.

Mrs. Margaret Robertson of State street, returned this week from the Grace hospital. She was one of those seriously injured in the Crescent avenue railroad wreck.

Mrs. George W. Poole of Milton died on Monday at Naples, Maine. Funeral services were held on Thursday at the church of the Holy Spirit, Mattapan.

Frank M. Marsh, the new superintendent of schools, is now settled at 283 Eliot street.

James H. Leatherbee and son of Grafton avenue are in Vermont for two weeks.

Mr. and Mrs. George B. Williams and Mr. and Mrs. Arthur W. Briggs of Oak road are at Warren, N. H.

Fred W. Phipps of Oak road has joined his family at Great Chebeague island, Casco Bay, accompanied by Percy Horne of Eliot street.

The second annual encampment of the Knights of King Arthur of East Milton will be held this year at the St. Lawrence camp, Stanwood Point, West Gloucester. The boys will leave September 1 under command of Harry Brierly of Church street.

Mr. and Mrs. Franz E. Zerrahn and Miss Elizabeth Zerrahn of Robbins street are at North Haven, Maine, the guests of Mr. and Mrs. Ellerton P. Whitney.

The annual visitation of Milton chapter, Order of Eastern Star, will take place Wednesday evening, October 23. The visiting official will be Mrs. Gertrude M. Esterbrook of Whitman, deputy Grand Matron.

Miss Jennie McGrath of Adams street is at Oak Bluffs for a two weeks' sojourn.

Richard F. Holmes of Belcher Circle is at Sandwich, on the Cape, enjoying his annual vacation.

Miss Ruth R. Kemp of Montpelier, Vermont, is visiting relatives on Mechanic street.

Miss Gladys Sherborn of Adams street, in company with Miss Grace Newton of Somerville are at Poland Springs, Maine, for three weeks.

Miss Florence Thrasher of Brackett street is at North Conway, New Hampshire, enjoying a vacation.

The many friends of Mrs. Percy E. Sheldon of East Milton will be pleased to hear that she is recovering from the injuries she sustained in the South Boston train wreck August 8.

Miss Mollie Duncan of Adams street has gone to visit friends at Attleboro for a couple of weeks.

The Misses Nettie and Josephine Flynn of Church street have returned from a visit to relatives at Bristol, Maine.

George R. Hoyt of Granite street has gone to Syracuse, New York, for a brief stay.

Miss Martha Maguire of Randolph was the guest the past week of relatives on Bates avenue.

George R. Talbot of Otis street is enjoying his annual vacation at Georges Mills, New Hampshire.

PRATT'S BREAD is baked by experts in proved ovens. Sold by grocers.

A BOSTON GIRL'S BUDGET.

Cucumber Nicoisi and Poussins Desorre Versnique are Delicacies on Which Hubbites Now Feast—Boston Bank Clerks Combine to Reduce Living's Cost—One Hundred Million Dollar "University of the Fenway" is in Process of Erection—World's Greatest Educational Centre at New England Capital.

A real lum-tum N'Yoarky place where Billy can take his Betty to dinner and show that he has the price and the sang-froid to meet the occasion has at last been provided at the Hub. That, at any rate, is what the press reports divulge, though the Boston girl admits that she has yet to be shown. If the visitor to the new hotel which is causing curiosity and interest in Copley Square at present is in doubt as to the quality and style let him but glance at this menu of a little dinner served for two on the first day of the new hotel's career:

Supreme gran venur	$1.20
Celery, almonds	.60
Bortschoeck en gelee	.70
Soles au chambertin	1.00
Cucumber nicoisi	.60
Poussins desorree Versnique	3.00
Salade Plaza	.60
Peche souflee mylady	1.00
Friandise	.30
Cafe	.25
Tip to waiter	1.00
Total for two	$10.25

The men who count the cash are also going to count the costs. The bank clerks of Boston have undertaken a proposition which is characteristic of the initiative and up-to-dateness of their brotherhood. A petition has been circulated among all the banks, requesting the clerks to join in a plan to establish a cooperative store in which those men who are married and keeping house may purchase their supplies and those who are unmarried may purchase their tobacco and other necessities. The plan has aroused great enthusiasm among the 2200 or more clerks and it is expected that practically all will join in the attack on the high cost of living. The scheme resembles the Rochdale plan of cooperative store. Everyone must own one share, but no more, the idea being to make the plan truly cooperative by giving the stockholders an incentive to buy rather than accumulate dividends on their stock. The instigators of the plan maintain that a married man may save one-quarter of his grocery bill and an unmarried man a like amount on cigars and lunches. The working out of the idea will be watched with interest, and if successful, as seems more than probable, it will doubtless be followed by other similar cooperative stores.

Park commissioners and superintendents from all over the country invaded Boston to attend the 14th annual convention of the American Association of Park Superintendents. Automobile trips throughout the park system were an important part of the programme, and "Child's Play Day" afforded much interesting suggestion and entertainment for the visitors. This took place at Franklin Field where 1500 girls and boys gave exhibitions of various games and dances, illustrative of the pleasures and benefits of the playground system. Leading members of the convention pronounced Boston's park system the finest in the country; and they ought to know.

The daring prophecy of a few years ago that Boston's "University of the Fenway" would in a short time reach a valuation of $100,000,000 is in a fair way to be fulfilled, according to estimates recently made by an interested statistician. A rough estimate, based on statistical reports and announcements, shows the figures to be already as high as $65,500,000, and this does not allow for increases in valuation of such treasures as are contained in the Museum of Fine Arts whose present replacement value would be, of course, considerably higher than the original cost. The group of buildings devoted to art, music, medicine, history and the sciences, on or near Huntington avenue between Copley Square and the Brookline line proves that what New York is to the rest of the country in finance, Chicago in transportation and distribution of commodities, Boston is in education. And this without regard to the University in Cambridge or the older established institutions in the downtown district. The expansion of endowments in this white city of learning and healing will go right on, according to the experience of the past. Many Harvard men were astonished when told last Commencement that the resources of the Medical School are now about $15,000,000. The service rendered by every one of the Fenway institutions is such that each is perpetually in quest of further funds for expansion. A characteristic example is the New England Conservatory of Music, which, when it moved to the present building in 1902, supposed that the growth of the immediate future had been amply provided for. A handsome building, the best equipped of its kind in the world contained classrooms, a library and a magnificent concert hall. On a nearby street were erected three well appointed dormitories for women. Within ten years, however, the number of students has grown at this oldest of American music schools from 1300 to about 3000. Classroom accommodation has become insufficient and there is an insistent call for funds with which to enlarge the dormitories. Fortunately for the management of the school Mr. Eben D. Jordan, its benefactor in many other ways, has donated an adjoining lot of land separating the Convervatory from the new Y. M. C. A. building, so that a movement for additional endowment to erect the appropriate extension may, it is understood, be launched shortly. Other institutions are perpetually in the same position of being more or less overwhelmed by the success of Boston as an educational centre: Tufts medical school by an attendance which makes it one of the country's largest; the school of the museum of fine arts by more applications for admission than can be granted; Simmons College by the necessity of providing further dormitories. As these needs appear an effort is generally made to supply them, and thus important additions are made to the total replacement value of America's biggest educational plant.

Ethel Angier.

Boston, August 23, 1912.

Never Forget

that upon your physical condition depends your comfort and usefulness—that your condition will be bettered, your vigor increased—when your bowels are regulated, your liver stimulated and your digestion made sound by

BEECHAM'S PILLS

Sold everywhere In boxes 10c., 25c.

Don't Complain

If your telephone order is not received in time to list your telephone in the forthcoming Boston Division Telephone Directory

If you have not already given us your order, we urge that you do so at once as the next book goes to the printer **right after Labor Day**.

It may be necessary to petition for municipal rights, to run additional wire or cable, or to attend to many other preliminaries.

All these take time. If you wait until the last minute you take the chances of delay, for the directory must go to press with the inflexible schedule of a newspaper.

Call Fort Hill 7600 and tell the Contract Department the class of service you will want and where you will want it.

Contract blanks will be sent for your signature. We will attend to the rest.

Do it now, so as to make sure, if possible, that your name will be in the next directory.

Call Fort Hill 7600

Contract Department

New England Telephone and Telegraph Company

SOCIETY LEADER FOUND UNCONSCIOUS

Mrs. Clarence Mackay Thrown From Her Motor Car

Stockbridge, Mass. Aug. 24.—As a party of automobilists rounded a curve on Monument mountain last night they saw the motionless form of a fashionably-dressed woman lying prone in the middle of the roadway beside an overturned runabout. Alighting from their car they rushed to her side, and were horrified to discover that it was Mrs. Clarence Mackay, wife of the head of the Mackay companies.

They picked her up and carried her hurriedly to a nearby farmhouse. She was unconscious and for several hours a physician worked over her, while others attended to the chauffeur, who had landed head first on a pile of rocks. Finally Mrs. Mackay was revived and taken to her home, where her regular physician was called.

According to her story, Mrs. Mackay was driving the runabout down Monument mountain when it skidded. Whirling around, the car struck a pile of stones by the roadside and was overturned. Mrs. Mackay was thrown clear of the car, as was the chauffeur, but both landed on the rocks, receiving painful injuries. How long she lay before assistance came Mrs. Mackay did not know.

Shoots Man and is Killed

Chester, Mass., Aug. 24.—Charles Wilson, colored, after firing three shots from a 32-calibre revolver at Edward J. Capron, a bartender, and inflicting probably fatal injuries, was himself shot and instantly killed by a revolver bullet fired by Harrington Walling, one of a posse who started out to capture him.

Woman Probably Fatally Injured

Hooksett, N. H., Aug. 24.—Mrs. Henry Smith, aged 74, was struck by an electric car on the Concord and Manchester line at Whitney's crossing and received injuries which gave little hope of her recovery. One arm and one leg were broken and she was injured about the head and rendered unconscious. She was taken to a Manchester hospital.

Up Goes Sugar Again

New York, Aug. 24.—All grades of refined sugar were advanced 10 cents a hundred pounds.

Collector Dies at New London

New London, Conn., Aug. 24.—Thomas O. Thompson, collector of customs of this port died after a long illness. He was appointed collector in 1898.

French Aviators Coming

Paris, Aug. 24.—Aviators Vedrines, Fre and Provost sailed on the liner La Torraine to enter the coming international cup contest in Chicago.

Better Than Coffee

Both tea and coffee contain caffeine, a drug possessing stimulating properties, but which when steadily used has an injurious effect on the nervous system. Why not choose a drink which helps to restore the vital powers rather than one which tends to weaken them?



BORDEN'S Malted Milk

IN THE SQUARE PACKAGE

consisting of rich creamy milk, with extracts of wheat and barley malt (in powder form), is a delicious and nourishing beverage. Now used by thousands in place of tea or coffee; it's more tasty, more beneficial and costs less. You will remember the pleasant taste.

Get Free Trial Package and Unusual Recipe Book from Your Druggist, or

Malted Milk Department

BORDEN'S CONDENSED MILK CO.

New York City

Manufacturers of Borden's Evaporated Milk and Eagle Brand Condensed Milk

Geo. Wm. Bentley Co., N. E. Selling Agents, 192 State St., Boston, Mass. Telephone Richmond 336

The Window at the White Cat

By MARY ROBERTS RINEHART

Copyright, 1910, by Bobbs-Merrill Co.

SYNOPSIS

Margery Fleming asks John Knox, attorney, to find her father, State Treasurer Fleming, who is missing. A paper with 1122 on it has been found pinned to Fleming's pillow.

Fleming, whose dishonest work drove Henry Butler, former state treasurer, to suicide, has been seen alive. Knox visits Letitia and Jane Maitland, Margery's aunts.

Margery is engaged to Harry Wardrop. Letitia tells Knox ten of her pearls have been stolen. Knox watches for burglars. During the night Wardrop's valise is robbed.

Jane Maitland mysteriously disappears. Murder is suspected. In her room is found another paper with 1122 on it.

Wardrop is under suspicion. Detective Hunter shows that Wardrop is lying. One of the missing pearls is found in a closet beside his fountain pen.

Knox is in love with Margery. He and Detective Hunter find Fleming shot dead at the White Cat, a political club, where he has been hiding. A note left by Fleming refers to 1122.

Wardrop, Fleming's secretary, is suspected of the murder. Wardrop admits that Fleming thought he had taken $100,000 which was in Wardrop's valise.

Wardrop says he does not know what the figures 1122 mean. He also discovers that his valise was carried away and another left in its place.

Lightfoot, Fleming's cashier, tells Knox Fleming killed himself. Lightfoot wants Fleming's private papers. Knox hears an intruder in the Fleming house.

Margery declares that her father was murdered. The police, influenced by politicians, say Fleming killed himself. Burton, a reporter, declares that Boss Schwartz got part of the state money taken by Fleming.

Ellen Butler, widow of the former state treasurer, visits Knox's sister-in-law. Mrs. Butler has been very ill since her husband committed suicide. Wardrop pawns the missing pearls.

Mrs. Butler hysterically expresses joy upon hearing that Clarkson, Fleming's confederate, has committed suicide. Wardrop convinces Knox of his innocence.

(Continued from last issue)

The old lady was sitting by a window of her bedroom. She did not appear to be feeble. The only change I noticed was a relaxation in the severe tidiness of her dress. I guessed that Miss Jane's exquisite neatness had been responsible for the white ruchings, the soft caps and the spotless shoulder shawls that had made lovely their latter years.

"You've taken your own time about coming, haven't you?" Miss Letitia asked sourly. "If it hadn't been for that cousin of yours you sent here, Barton, I'd have been driven to sending for Amelia Miles, and when I send for Amelia Miles for company I'm in a bad way."

"I have had a great deal to attend to." I said as loud as I could. "I came some days ago to tell you Mr. Fleming was dead. After that we had to bury him and close the house. It's been a very sad"—

"Did he leave anything?" she interrupted. "It isn't sad at all unless he didn't leave anything."

"He left very little. The house, perhaps, and I regret to have to tell you that a woman came to me yesterday who claims to be a second wife."

"Then," she said, with a snap, "there's one other woman in the world as big a fool as my sister Martha was. What do you hear about Jane?"

"The last time I was here," I shouted, "you thought she was dead. Have you changed your mind?"

"The last time you were here," she said, with dignity, "I thought a good



"I thought I had lost some of the pearls, but I hadn't."

many things that were wrong. I thought I had lost some of the pearls, but I hadn't."

"What!" I exclaimed incredulously. She put her hands on the arms of her chair and, leaning forward, shot the words at me viciously.

"I said I had lost some of the pearls. Well, I haven't."

She didn't expect me to believe her any more than she believed it herself.

"Very well," I said; "I'm glad to know it was a mistake. Now, the next thing is to find Miss Jane."

"We have found her," she said tartly. "That's what I sent for you about."

"Found her! What on earth do you mean, Miss Letitia? We've been scouring the country for her."

She opened a religious monthly and took out a folded paper. "Heppie found it on the back porch under a milk bottle," she prefaced. Then she read.

The writer knew where Miss Jane was, the inference being that he was responsible. She was well and happy, but she had happened to read a newspaper with an account of her disappearance, and it had worried her. Five thousand dollars left in a tin can on the base of the Maitland shaft in the cemetery would bring back the missing lady within twenty-four hours. On the contrary, if the recipient of the letter notified the police it would go hard with Miss Jane.

"I'm not so sure but what she'd better stay awhile anyhow," Miss Letitia said. "Now that we know she's living I ain't so particular when she gets back. She's been notionate lately any how."

I had been reading the note again. "There's one thing here that makes me doubt the whole story," I said. "What's this about her reading the papers? I thought her reading glasses were found in the library."

"You've got more sense than I've been giving you credit for, Knox. Her glasses are here this minute."

It was a disappointment to me, although the explanation was simple enough. But the really important thing bearing on Miss Jane's departure was when Heppie came into the room.

She abruptly dropped the corners of her apron. There rolled out a heterogeneous collection of things—a white muslin garment which proved to be a nightgown, with long sleeves and high collar; a half dozen hair curlers—I knew those, Edith had been seen in midnight emergencies with her hair twisted around just such instruments of torture—a shoe buttoner, a railroad map and one new and unworn black kid glove.

"Where did you get 'em?" said Miss Letitia, fixing Heppie with an awful eye.

"I found 'em stuffed under the blankets in the chest of drawers in the attic," Heppie shouted at her. "If we'd washed blankets last week as I wanted to"—

"Shut up!" Miss Letitia said shortly, and Heppie's thin lips closed with a snap. "Now then, Knox, what do you make of that?"

"If that's the nightgown she was wearing the night she disappeared, I think it shows one thing very clearly, Miss Maitland. She was not abducted, and she knew perfectly well what she was about. None of her clothes was missing, and that threw us off the track. But look at this new glove!

"I don't believe a word of it," the old lady burst out. "She didn't have a secret; she was the kind that couldn't keep a secret. She wasn't responsible, I tell you, she was extravagant. Look at that glove! And she had three pairs half worn in her bureau."

"Miss Maitland," I asked suddenly, "did you ever hear of eleven twenty-two?"

"Eleven twenty-two what?"

"Just the number eleven twenty-two," I repeated. "Has it any significance?"

"I should say it has," she retorted. "In the last ten years the Colored Orphans' home has cared for, fed, clothed and pampered exactly 1,122 colored children of every condition of shape and misshape, brains and no brains."

"It has no other connection?"

"I loaned Allan Fleming a thousand dollars once. I guess my mind was failing. It would be about eleven twenty-two by this time."

Neither of which explanations sufficed for the little scrap found in Miss Jane's room. What connection, if any, had it with her flight? Where was she now. What was eleven twenty-two? And why did Miss Letitia deny that she had lost the pearls, when I already knew that nine of the ten had been sold, who had bought them and approximately how much he had paid?

I ate a light lunch at Bellwood alone, with Bella to look after me.

"Oh, Bella," I called as she was going out, "I want to ask you something. The night at the Fleming home when you and I watched the house didn't you hear some person running along the hall outside your door? About 2 o'clock, I think?"

She looked at me stolidly.

"No, sir; I slept all night."

"That's strange. And you didn't hear me when I fell down the dumb waiter shaft?"

"Holy saints!" she ejaculated. "Was that where you fell?"

She stopped herself abruptly.

"You heard that?" I asked gently, "and yet you slept all night? Bella, there's a hitch somewhere. You didn't sleep that night at all. You told Miss Fleming I had been up all night. How did you know that? If I didn't know that you couldn't possibly get around as fast as the person in the house that night I would say you had been in Mr. Fleming's desk looking for—let us say, postage stamps. May I have another cup of coffee?"

She turned a sickly yellow white and gathered up my cup and saucer with trembling hands. I put another line in my notebook. "What does Bella know?"

(To be Continued.)

ARCHBOLD BACKS PENROSE'S WORD

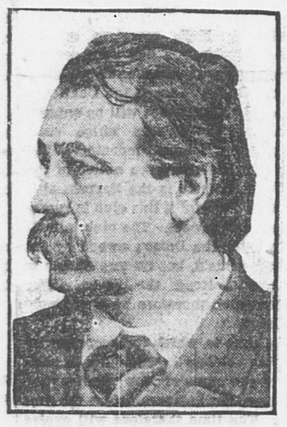
Personal Belief Roosevelt Had Full Knowledge

ADMINISTRATION UNGRATEFUL

Special Donation of $25,000 to Penrose Was For Campaign Purposes and Not For Personal Services—Evident Desire to Prove Roosevelt Wrote Letter to Cortelyou For Sole Purpose of Future Protection

Washington, Aug. 24.—John D. Archbold's testimony before Senator Clapp's sub-committee, with reference to the Republican campaign contributions of the Standard Oil company in 1904, has apparenttly two purposes. One to clear Senator Boies Penrose of Pennsylvania from any suspicion that the $25,000 paid over to Penrose by Standard Oil in 1904 was other than strictly a political contribution, for use for general purposes in his state and was not even remotely intended for the personal use of the senator; the other is to prove, through general recollections of his talks with the late Cornelius N. Bliss, that Mr. Archbold and his associates distinctly understood at the time that the contribution of $100,000 to the Republican national committee would be acceptable to President Roosevelt.

In fact, Mr. Archbold insisted upon repeating throughout his testimony that the money was solicited by Treasurer Bliss with the knowledge of Roosevelt. Mr. Archbold not only stated that he gave Mr. Bliss the money in currency, under instructions from the board of directors of the Standard Oil company that the fact of the gift "should be throughly known and approved by the powers that be" (meaning Roosevelt), but the Standard Oil magnate testified that he had reported back to his board that he had carried out his instructions and had been assured by Mr. Bliss that he need have no apprehension on that score." Mr. Archbold was under the impression that the deceased former treasurer of the Republican campaign funds had given a receipt, but was unable to find it.



SENATOR MOSES E. CLAPP.

Mr. Archbold regarded it, he said, as something more that concidence, after the prosecution of Standard Oil began, that every time "any little question" came up, like one concerning jurisdiction, a report adverse to the company would promptly be made by James R. Garfield or Herbert Knox Smith, "on which Roosevelt unhesitatingly put his seal of approval without any investigation whatever. This matter is all shaped to be written up," said Mr. Archbold, "and some time it will be. There never was anything more outrageous in darkest Abyssinia than the treatment of the Standard Oil company by the administration after 1904." Mr. Archbold informed the committee that he always had been a Republican and had aided the Republican party, but he said that others of the Standard Oil directors were Democrats and no doubt contributed to their own party.

The determination of the Standard Oil company to lock horns with Roosevelt in the present campaign is regarder here as at once the greatest and most momentous development of this unprecedented campaign.

Mr. Archbold has made it clear that, in his opinion at least, Roosevelt led Standard Oil to make its only contribution on an implied promise that his second administration would be "fair and conservative" and that Roosevelt disavowed the obligation when the company failed to come up to the scratch the second time. Part of the testimony of Mr. Archbold was an obvious attempt to substantiate the statement of Penrose, made in the senate, that when Roosevelt wrote his famous letter to Cortelyou declining to accept Standard Oil aid, Roosevelt know that the money, $100,000, had been paid into the campaign two weeks before.

At no point, however, did Archbold represent Bliss as stating in so many words that Roosevelt had knowledge of the Standard Oil contribution.

The purpose of Penrose, with the willing assistance of the Standard Oil

JOHN D. ARCHBOLD

Who Testified Before Senatorial Committee



company, is to prove so clearly that the public cannot question it that Roosevelt wrote his letter to Cortelyou solely to protect himself against just such disclosures as are being made now, but with the full knowledge that the Standard Oil company had been asked to contribute, had contributed, and that the money had already gone into the campaign. This, however, is understood to be only one incident in the titanic struggle which is opening, with the rotten politics of Pennsylvania as the starting point.

Catarrh Cannot be Cured

with LOCAL APPLICATIONS, as they cannot reach the seat of the disease. Catarrh is a blood or constitutional disease, and in order to cure it you must take internal remedies. Hall's Catarrh Cure is taken internally, and acts directly on the blood and mucous surfaces. Hall's Catarrh Cure is not a quack medicine. It was prescribed by one of the best physicians in this country for years and is a regular prescription. It is composed of the best tonics known, combined with the best blood purifiers, acting directly on the mucous surfaces. The perfect combination of the two ingredients is what produces such wonderful results in curing Catarrh. Send for testimonials free.

F. J. CHENEY & CO., Props., Toledo, O.
Sold by Druggists price 75c.
Take Hall's Family Pills for constipation.

Commonwealth of Massachusetts.

Norfolk, ss. Probate Court.

To the heirs-at-law, next-of-kin, creditors and all other persons interested in the estate of Mary A. Reed late of Quincy in said County, deceased, intestate:

Whereas, a petition has been presented to said Court to grant a letter of administration on the estate of said deceased to Eva G. Reed of said Quincy without giving a surety on her bond. You are hereby cited to appear at a Probate Court to be held at Dedham in said County of Norfolk, on the fourth day of September A. D. 1912, at nine o'clock in the forenoon, to show cause, if any you have, why the same should not be granted. And the petitioner is hereby directed to give public notice thereof by publishing this citation once in each week, for three successive weeks, in the Quincy Daily Ledger a newspaper published in Quincy the last publication to be one day at least before said Court.

Witness, James H. Flint, Esquire, Judge of said Court, this twenty-third day of August A. D. 1912.

J. R. McCOOLE,
Ass't Register.
3t Aug. 24, 27 Sept. 3

Commonwealth of Massachusetts.

Norfolk, ss. Probate Court.

To the heirs-at-law, next-of-kin and all other persons interested in the estate of Ellen B. Edwards late of Quincy in said County, deceased:

Whereas, a certain instrument purporting to be the last will and testament of said deceased has been presented to said Court for Probate, by Stephen H. Edwards of said Quincy who prays that letters testamentary may be issued to him, the executor therein named, without giving a surety on his official bond; You are hereby cited to appear at a Probate Court to be held at Dedham in said County of Norfolk on the fourth day of September A. D. 1912, at ten o'clock in the forenoon, to show cause, if any you have, why the same should not be granted. And said petitioner is hereby directed to give public notice thereof by publishing this citation once in each week for three successive weeks, in the Quincy Daily Ledger a newspaper published in Quincy the last publication to be one day at least before said Court, and by mailing, postpaid, or delivering a copy of this citation to all known persons interested in the estate, seven days at least before said Court.

Witness, James H. Flint, Esquire, Judge of said Court, this twenty-third day of August in the year one thousand nine hundred and twelve.

J. R. McCOOLE,
Asst. Register.
Aug. 24, 26, 3

JAMES F. BURKE
Real Estate and Insurance
AUCTIONEER MORTGAGES
Justice of the Peace Notary Public
Room 4, Savings Bank Building
Tel. 385-3 Jan. 17-tf

Mortgagee's Sale of Real Estate

By virtue of a power of sale contained in a certain mortgage deed given by Patrick F. O'Brien and Mary A. O'Brien, his wife, in her right, to the Merchants Co-operative Bank dated May 11th, 1908, and recorded in the Registry of Deeds for the County of Norfolk Book 1081, Page 165, will be sold at public auction on the premises hereinafter described, for breach of the conditions of said mortgage and for the purpose of foreclosing the same on Wednesday the eighteenth day of September 1912, at 3 o'clock, in the afternoon, all and singular the premises conveyed by said mortgage deed, and therein described substantially as follows: a certain parcel of land with the buildings thereon situated in that part of Quincy in the County of Norfolk and Commonwealth of Massachusetts, known as "Houghs Neck" and bounded as follows:—Southerly on Babcock Street, one hundred feet; Westerly on land of Bleiler and land of Tirrell, two hundred feet; Northerly on Manet Avenue, fifty-nine and 60-100 feet; Easterly on land of Moylan, one hundred feet; Northerly again on land of said Moylan, fifty feet; and Easterly on land of owner unknown, one hundred feet, be all of said measurements more or less, or however otherwise said premises may be measured, bounded or described. Meaning and intending to convey Lots numbered Eighty, Eighty-one, Thirty-five and a portion of Lot Thirty-six as shown on "Plan of Sections 1 and 2 Manet Associates Lands at Houghs Neck, Quincy, Mass., July 1890," recorded Book 13, Plan 581.

Said premises will be sold subject to the restrictions contained in the several deeds of said lots from the Manet Land Associates to S. F. Squires and to A. W. Browne et al and to any and all unpaid taxes and assessments.

For further particulars inquire of Frank M. Perry, 554 Old South Building, Boston. $200.00 will be required to be paid in cash by the purchaser at the time and place of sale. Balance in ten days from day of sale at 12 o'clock noon, at the said office of Frank M. Perry.

MERCHANTS CO-OPERATIVE BANK
Present holder of said Mortgage.
by Albert E. Duffill, Treasurer.
Boston, August 23, 1912.
3t Aug. 24-31 Sept. 7.

F. WRIGLEY
Teacher of Music
1 Adams Street, Quincy
Resumes Sept. 1st. Aug. 20-1m

LEE'S INN, Squantum
15th season for the famous DINNERS
Fish--Chicken--Broiled "Live" a la carte
Phone, Quincy 1643 W
Leave Electrics at Boardwalk, 5 cent fare from any part of Quincy; ask for transfer. July 23-2mos

WILLIAM R. DIMOCK
Carpenter and Builder
Plans furnished and estimates given.
All work personally and promptly attended to.
133 PROSPECT AVENUE
WOLLASTON
Telephone 1238 W Quincy.

LINCOLN HIGHTS
East Braintree
25 min. by rail
Unsurpassed site for beautiful homes; restricted.
SEE
This Loveliest Spot
FRED O. ELLIS 276 Washington St

INSURANCE
Fire, Liability and Automobile
Strongest Companies. Lowest Rates
Liberal treatment in case of loss.
H. L. KINCAIDE & CO.

Quincy Savings Bank
BANK HOURS: Every Business Day except Saturday, 8.30 A. M. to 3 P. M.
SATURDAY—8.30 A. M. to 12 M.
CLARENCE BURGIN, Treasurer.

HERBERT A. HAYDEN
Piano Tuner
Office at C. F. Pettengill's, 1391 Hancock street, Quincy.
Residence, 78 Cleverly Court, Quincy Point Mass. Tel. Quincy. 1158 M Nov. 3-tf

LEWIS N. CURTIS,
PAINTER and GLAZIER.
LEADED STAINED GLASS.
DECORATOR and PAPER HANGER
OLD FURNITURE REFINISHED.
Orchard Place, off Spear Street, Quincy.

CLASSIFIED ADVERTISEMENTS

Advertisements under this head 25 words or less one time 25 cents. Three consecutive insertions 50 cents. 6 consecutive insertions 75 cents.

No advertisements taken over the telephone, received by mail or at the office unless accompanied by cash.

FOUND

FOUND—A small Boston terrior weighing about 25 pounds, with bat ears. Owner can have the same by paying charges. Apply to S. Davis, 143 Howard street, or 11 Baxter street. 24-3t

FOR SALE

FOR SALE—Land on Goffe St., and Upland road at low price, or I will build you a house on same to suit and sell it to you complete at extremely low figures. Call on me at once and talk it over. Don't wait, for this is the best oportunity ever offered to secure a home in a first class residential section. Charles A. Ericson, Builder, 4 Euclid avenue, Quincy, Mass. Tel. 586M 6-W-S tf

HOUSE FOR SALE near Washington street, 7 rooms and bath. All improvements. Rents for $25 per month. Good neighborhood. Address X. Y. Z. Ledger Office. 22-3t

FOR SALE—Dining room set in first class condition, little used. Apply 44 Cherry street, near Baker's basin, Quincy Point. 22-3t

FOR SALE—One horse trap will seat four, sell cheap. Apply at 70 Glencoe Place. 21-tf

FOR SALE in BRAINTREE—Two family house, 10 rooms, all improvements, 2 open grates, quarter acre land, fruit trees, three poultry houses, runs for 100 hens, 1 minute walk from electric cars, 10 minutes from two R. R. stations; Price $3,750. Wm. H. Teasdale, Room 23 Adams Bldg., Quincy. 20-6t

WANTED

WANTED—Experienced Nurse Girl to care for 2 children and assist with second work, good home with pleasant surroundings. Address with references O. B. Ledger office. 24-tf

THE CITIZEN'S GAS LIGHT CO., can use a few salesmen who know the outside selling plans. Good men can earn from $3 to $5 daily. Call Monday 10 A. M. Ask for B. J. Muncheiler. 24-1t

WANTED—Strong boys for machine shop and general shop work. Bring school certificate. William Hall Co., Old Colony Avenue, Wollaston. 22-3t

WANTED—Twenty (20) good paving cutters at once. Apply to foreman, Falconer & Cos. Quarry. 22-6t

GREENLEAF SCHOOL
40th year. Fall term begins
Monday, September 23, 1912
For particulars address
MISS JOSEPHINE WRIGHT,
54 Revere Road - - Quincy
Aug.5, tf M W S

PENNIMAN'S TAXI SERVICE
Taxis and 5 and 7 Passenger Touring Cars for all occasions
C. H. PENNIMAN, Prop.
Agent for Pope-Hartford Cars
Demonstration by Appointment
Phones
Stable 207. Residence 972 W
Dec. 23-tf

A. M. JAMESON
Real Estate and Insurance
OFFICE—RESIDENCE
157 WARREN AVE., COR. WINTHROP AVE
WOLLASTON
Houses and Building Lots for sale.
Houses and Apartments to let.
Tel. 341-2 Quincy. Mar. 9 tf-1p

The Name MIRKIN
Means maker and repairer of all kinds of Furniture, Mattresses, and Cushions. Best work with guarantee; low prices.
M. MIRKIN, Upholsterer
67 Washington Street
Next to the Y. M. C. A. Building,
Quincy, Mass. Tel. Con.
Aug. 10-1m

The National Granite Bank

located at Quincy, in the State of Massachusetts, is closing its affairs. All note holders and other creditors of the association are therefore hereby notified to present the notes and other claims for payment.

R. F. CLAFLIN,
Cashier.
Jy 9—S 18

M. T. SULLIVAN
Real Estate Insurance
Auctioneer Care of Property
Justice of the Peace
Room 3 Durgin & Merrill Block,
QUINCY

TO LET

TO LET—6 rooms, $17 month in advance, good neighborhood, would like an adult family or will sell. 213 West Squantum street, Montclair, Norfolk Downs. 24-3t

TO LET—48 Revere road, two connecting rooms with small room adjoining for light housekeeping. Also medium rooms $1.50 and $2.00, with bath. 24-3t

TO LET—Front room in house on Upland road with private family. All modern conveniences. Address R. Ledger Office. 23-6tL 24-1wP

TO LET—Four room flat, all improvements at 18 Bedford street. Apply at 94 Cranch street. 22-3t

TO LET—In Quincy center at 19 Foster street, lower flat of 7 rooms. Thoroughly modern and in first class condition. Address H. Ledger Office. 22-tf

TO LET—Tenement of 7 rooms and bath, all improvements, situated on Bedford street. Inquire at 180 Glendale road. Tel. 1191-M. 22-6t

TO LET—Tenement with improvements, set range, reasonable rent. Inquire at 70 Glencoe Place. 21-tf

TO LET—Tenement of four rooms and bath, with improvements. Possession given Sept. 15. Apply at 180 Franklin street. 21-6t

TO LET—One large furnished room also small room. Apply 26 School street, Quincy. 20-6t

TO LET—Two very pleasant rooms with first class table board, to refined people only. Every modern improvement. 18 Washington street, corner Codington. 17-tf

TO LET—Opposite Adams Academy, Quincy Center. A house with all improvements. F. M. Taylor, 527 Main street, South Weymouth, Tel. Weymouth 263 W. 7-tf

TO LET—6 rooms and bath, upper flat. All improvements, $21. Glendale road, Quincy. Nice new half houses opposite new brick school in East Braintree, 5 rooms and W. C. $15. High and dry, select neighborhood, near steam, trolley and shipyard. H. F. McIntire, Greenleaf Block. Tel. 7-tf

TO LET—Homestead estate of the late Joseph F. Berry, 1642 Hancock street. House of nine rooms with modern conveniences and a large stable. George H. Brown, Trustee, 22 Adams Building, Quincy, or 431 Tremont Building, Boston. 1-tf

TO LET—40 Park Lane, 6 rooms with latest improvements. Best residental section in Quincy. 6 minutes walk from Square, 2 minutes from sea shore. Apply on premises or D. J. Holmes, Builder, 22 Berkely street, Tel. 349-M. 10-tf

TO LET—New 2-family house, 6 rooms each, all improvements, best locality. Apply 87 Merrymount road, Quincy. 8-tf

TO LET

Ground Floor—Granite street, near City Square, 22x55 feet. Also the floor above it. Splendid light—excellent opportunity.

Ground Floor Shop—Near City Square off Granite street, fine light.

Hancock Building—City Square Offices—large or small—front or back.

Tenement—22A Granite street, near City Square, Quincy, 4 rooms and bath, $10 a month in advance.

Lodging Rooms—Furnished or unfurnished. Durgin-Merrill Block, City Square.

Office—Hancock Chambers, 16x18 feet, one flight up, very low rent.

City Square Hall, Office or Shop—Hancock Chambers, 2 flights up, 15.32 feet and 29 feet high. Splendid light, low rent

GREENLEAF BLOCK
CITY SQUARE
(Best Location in City)

Transient Rooms—Well furnished and with care, one or two flights up, $1 a day.

Street Floor Stores—Two—16x20 fee with 4 large windows and 10x60 feet with fine light and air.

Desk Room—Street floor, right in the rear of main entrance, good light and air. $5 up a month.

Offices—Only one flight up, large or small, front or back, and at reasonable prices.

Furnished Rooms—With care, steam heat, and detached bath with hot and cold water. $1.75 to $7 per week.

Greenleaf Hall—by the evening or permanent.

Quincy Real Estate Trust,
(Ask for Mr. Kribs.)
Greenleaf Block, Quincy.

LOOK! LOOK!

COMPARE these prices with the ones you are paying—Wake up! Cut the high cost of living. Trade at the

QUINCY MARKET

Leg and Loin Spring Lamb	12 1-2 and 15c lb
Fore Quarter Lamb	8 and 10c lb
Sirloin Steak	15c lb
Good Rib Steak	15c lb
Good Chuck Roast	10--12 1-2c lb
Good Lean Pot Roast	8--10c lb
Nice Lean Thick End Corned Beef	15c lb
Flank Corned Beef	8--10c lb
4-4 Lamb Chops	15c lb
Kidney Lamb Chops	22c lb
Rib Lamb Chops	18c lb
Lamb for Stew	5-8c lb
Fresh Haddock	5c lb

ALL GERMAN GOODS

Frankforts, Bologna, Pressed Ham and Ham Bologna **12 1-2c lb.**

GROCERY DEPT.

Baker's Cocoa	19c can
Best Macaroni, Reg. 12c	7 1-2c pkg
Lime Juice	3 bottles 25c
Ginger Snaps, Reg. 10c	6c lb
Best Raisins	3 pkgs 25c
Snider's Catsup, Reg. 25c	18c bot
Lenox Soap	8 bars 25c
Fresh Yellow Corn	15c doz

All prices hold Good until SATURDAY, Aug. 24—12

The QUINCY MARKET

Next To Woolworth's Tel. 960

Aug. 23 2t

RAIN STOPPED SLAUGHTER

Quincy Cops Were Just Taking Measure of Cambridge Brethren

A heavy downpour of rain caused the game between the Quincy and Cambridge police to be called off at the end of the fourth inning, on the Water street grounds Friday morning. The Cambridge team is the leader in the Police league, but from the way the local boys played it was evident that the University City cops had met their match.

Frank Canavan, who was on the mound for the Quincy team was in rare form and was just beginning to let out when the game had to be called. A large crowd of spectators were on hand and the four innings that were played were most interesting. The score by innings:

Innings	1	2	3	4	R	H	E
Quincy	2	0	0	0	2	1	1
Cambridge	0	1	1	0	2	1	1

Batteries Canavan and Duane; Henry and Thomas.

JOYFUL NEWS FOR BOWLERS

Within the course of a month, the Quincy Coliseum bids fair to be the centre of attraction for the local sporting fraternity of the city. Joseph Keating the owner of the building announces that he has closed a deal which is sure to meet with the approval of all Quincy people who indulge in bowling and pool playing.

The building is to be entirely renovated. Ten bowling alleys, four of which will be for the exclusive use of the fairer sex are to be installed and no fewer than twelve pool tables will be at the service of the public.

This movement will probably be greatly appreciated as Quincy has no such resort.

YOU need the Ledger every day.

UNWELCOME YET CONTENTED

Little Dog Has Attached Himself to the Davis Family

Mr. S. Davis, of 11 Baxter street, on his arrival home the other evening found that an addition had been made to his household without his knowledge or consent. The new member was a very pretty Boston terrier dog with bat ears. He was snugly coiled up on the piazza but on the approach of Mr. Davis arose, greeted him in the most friendly manner as much as to say, "here I am, how do you like me." Mr. Davis thought it was some dog who had merely sought a temporary resting place and endeavored to shoo the little fellow away, but he refused to be evicted. He had decided upon that house for his quarters until otherwise ordered. Mr. Davis was too kind hearted to ill treat the dog so he took him in the house, fed him and there the dog has remained ever since, perfectly happy and contented. Mr. Davis says he does not want a dog, but this little visitor declines to accept any invitations to depart. He completely ignores any embarrassing signs of unwelcomeness on the part of his host and stays on and wags his tail just as happy as a cat with two tails. Mr. Davis thinks that the owner of the dog probably mourns the loss of his canine or thinks he has been stolen. While he likes the affectionate little fellow all right he would not object if the rightful owner came along and claimed his dogship.

DISTRICT COURT.

Andre Centilli was fined $50 for violation of the liquor law at Quincy.

Luigi Faiela changed his plea of not guilty to guilty, for violation of the liquor law at Quincy. Case continued for sentence until September 7. The liquors seized from Faiela were ordered forfeited.

Antonio Vesa was fined $15 for keeping an unlicensed dog at Quincy.

Joseph Goddin of Braintree was fined the costs amounting to $4.30 for refusing to stop when requested to do so by an officer in uniform.

Use Our Storage Warehouse

The men who handle our New Furniture must do it RIGHT. They'll handle yours if you

LET KINCAIDE MOVE YOU

Anywhere, anytime you say. Piano Moving. Charges reasonable. Write, Call, Tel. Quincy 1200.

HENRY L. KINCAIDE & CO.

OPEN REGATTA ARRANGEMENTS

Quincy Club Annual Event to be Sailed September 7

ALL CASH PRIZES

The annual open regatta under the auspices of the Quincy Yacht club under the rules of the Inter-club and Y. R. A. will be held off the club house, Houghs Neck, Saturday, Sept. 7. It will be the last open race before the annual rendezvous of the association it should attract a large fleet of yachts as cash prizes aggregating $116 will be given the winning yachts.

The Inter-club class is open to all yachts and power boats enrolled in the Inter-club and Y. R. A. clubs. Entries should be made to T. H. Campbell, secretary, 239 Emerson street, at least twenty-four hours before the race, who will furnish numbers and racing rules.

All starts will be flying and the time will be taken from the starting gun. In case of a failure of the gun, a flag will be lowered as a signal to start. The preparatory gun will be fired at 3 o'clock and the warning gun for class A at 3:05 class A will get away at 3.10 and will be followed at intervals of five minutes by classes C, H, B, D and S, open power boats and cabin power boats. The time limit is 3 1-2 hours and all protests must be made in writing to the judges within thirty minutes after the finish.

The prizes offered in several classes are as follows: Classes A. B. C, D, H and S, $8, $5 and $3; cabin power boats and open power boats $5, $3, and $2. No prize will be given a boat which has not defeated by a competitor.

The judges for the race will be Hon. John O. Hall, George S. Morse, William H. Guy, W. S. Chase, Howard Gannett, Squantum club; Arthur Fuller, South Boston club; R. C. Goudey, Winthrop club; Sidney C. Higgins, Mosquito club; W. J. Jones, Wollaston club; C. F. Mower, Lynn club; R. J. Huntley, Columbia club; C. W. Chapin, Cottage Park club and A. A. Swallow, Savin Hill club.

SOME BLOW AT STAMFORD

A terrific thunderstorm struck the town of Stamford, Vt., shortly after noon yesterday overturning buildings, smashing windows and uprooting trees.

Sheriff E. J. Godfrey and wife of Bennington, who were driving to the city, were blown out of the buggy and the horse and buggy were blown over a fence into a field.

The telephone and electric wires were torn down so that communication with the town was temporarily cut off.

Charged With Shoplifting

New York, Aug. 24.—A well-dressed woman, who said she was Mrs. Etta L. Leonard, wife of a merchant of New eBdford, Mas., was arraigned in police court on a charge of shoplifting trinkets from an uptown store and held in $2000 bail for trial.

BIRTHS

CRANE—In Quincy, August 14, a daughter, Elizabeth Marguerite, to Mr. and Mrs. William C. Crane of 32 Briggs street, Wollaston.

MARRIAGES

WATTERS—McBEATH—In East Milton, Aug. 22, by Rev. Arthur E. Gregg, Mr. Alfred Watters of South Quincy to Miss Jennie A. McBeath of East Milton.

DEATHS

DOWNES—In East Braintree, Aug. 22, Mrs. Mary A., wife of Mr. James Downes.

Established 1870 Telephone

JOHN HALL

FUNERAL DIRECTOR

Carriage and Ambulance Service

1485 Hancock Street, Quincy, Mass.

EDWARD D. BARRETT

Undertaker and Embalmer

Successor to W. E. BROWN

27 Revere Road, Quincy, Mass.

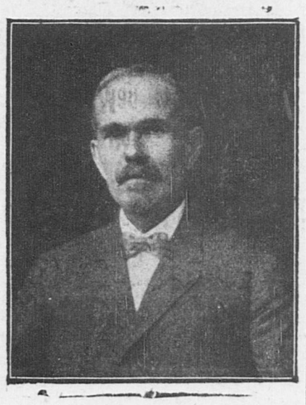
Telephone 416 Quincy. May 28-3mos

GRANITE MEN'S CONVENTION

Quite a Quincy Delegation to Attend at Detroit

J. L. MILLER DELEGATE

There will be quite a number of the granite manufacturers leave Quincy tomorrow to attend the National Retail Monument Dealers convention at Detroit, Mich., August 28, 29 and 30th. The wholesale manufacturers are not directly interested in the retail association, but there is a very large exhibition of memorial work, as well as Machinery used in the granite trade, and as Quincy manufacturers have



JOHN L. MILLER.
Delegate to Granite Manufacturers National Convention.

contributed largely to the exhibition they become deeply interested. They have sent out several carloads of the very best goods. The present exhibition will be the greatest ever made by the trade, for there will be monuments from Vermont, New Hampshire, Massachusetts, Rhode Island, North and South Carolina, Georgia, Tennessee, Missouri, Colorado, and Texas.

It is expected that from one thousand to fifteen hundred retail dealers will attend the convention. The Quincy party will leave Boston on the 4.50 P. M. Sunday train via Boston & Albany railroad.

In the party are Mr. and Mrs. J. S. Swingle, Mr. and Mrs. William M Adrian, Alfred O. Diack, president Quincy Granite Manufacturers Association and Edward Marnock also representing the association, John L Miller, delegate of the Massachusetts Retail Dealers Association, George Prout of Prout Bros., Walter L. Jackson of Quincy Quarries Co., Joseph Kelly of James F. Kelly & Son, George Collier of Granite Marble & Bronze Boston, Walter Deacon of Deacon Bros. and William Marshall of Marshall & Kirkland.

WHITE'S STORY BELIEVED

By Judge Cook and He Gave the Man His Liberty

Richard White was arrested by one of the Metropolitan park officers at Milton Friday for being a tramp and was brought into court this morning. When arraigned he said that he was not guilty. He said that he had two children in Albany, N. Y., who would take care of him and he was endeavoring to reach them. He said that he formerly worked in the coal mines of Pennsylvania and that he had lost his right arm in an accident and he showed an empty sleeve as evidence that he was telling the truth. He admitted that he had no money but said he was working his way to Albany by doing odd jobs along the way.

Great big tears ran down his rugged cheek as he told his story and the heart of Judge Cook, was evidently touched for he said to the clerk not guilty and discharged the defendant, "God bless you," said White as he left the court room and once more started on his long journey for Albany.

Too Late For Classification.

LOST—Boston terrier, 9 months old Answers to name of Jack. If found please return to 47 Bigelow street and receive reward. 24-3t

TO LET—In Revere apartment, 8f Revere road, 5 rooms and bath, steam heat, janitor service, all modern conveniences; rent reasonable to righ parties. Apply to W. R. Lofgren, 1f Cottage Street, Phone 398-3. 24-tf

BIG LIST OF CANDIDATES

For Granite Cutter Delegates to National Convention

QUINCY NAMES TWO

At a meeting of the Granite Cutters' union held this week Fred Steinbrenner and Thomas Johnson were nominated as candidates for election as delegates to the A. F. of L. convention to be held in Rochester in November. The balloting for delegates will be held in Doble's hall next Thursday evening.

The Granite Cutters unions of the United States and Canada are entitled to three delegates to the convention, one of whom is Secretary James Duncan of the union, ex-officie. The bylaws of the A. F. of L. also provide that in no event shall any state be entitled to more than one delegate.

Every branch of the Granite Cutters union in the United States and Canada has nominated candidates for delegates so that the ballot for the election in Quincy next Thursday will have upwards of fifty names, from which two only are to be elected, and but one can be elected from Massachusetts.

FIVE BOATS CHALLENGED

For the Quincy Cup and the Harpoon will Defend It

RACES START MONDAY

John O. Hall, secretary of the Quincy Yacht club has been notified by all but one of the challenging clubs for the Quincy Yacht Club Challenge cup of the yachts that will be entered for the series of races which commence next Monday morning. The club that has not given notice of the yacht to compete is the Eastern club and it is doubtful if this club is represented in the races. The club intended to enter the Demon owned by Mr. Crowningshield, but he was unable to arrange to attend the races. The Eastern club therefore have no yacht available.

The time in which the secretary of he club holding the cup must be notified of the name of the challenging yacht expires 24 hours before the first race. The time therefore will expire Sunday.

All of the other clubs have notified Secretary Hall of the yachts that will compete. They are as follows:

Defending yacht, Harpoon, C. F. Adams 2d.

Boston club, Ellen, C. P. Curtis.
Manchester club, Cima, Guy Lowell.
Hingham club, Meave, C. W. Dutton.
Beverly club, Beaver, G. B. Dabney
Corrinthian club, Beatrice, W. W. Wood.

MORE MONEY FOR CUSTOM HOUSE

An additional appropriation of $96,000 for the Boston Custom House is practically assured, according to advices from Washington.

This item is contained in the general deficiency bill and will undoubtedly be passed by the Senate. The four Boston Congressmen, when unable to secure its unanimous passage through the House because of the objection made by Chairman Fitzgerald of the appropriations committee dropped the matter in the House rather than risk this item.

BRAINTREE

Miss Mabel Plumer returned Saturday from her trip to Dover, N. H.

Miss Ida Moir of President road, is spending her vacation at Warner, N. H.

Miss Shirley Beck of Hobart avenue is spending a few weeks at North Scituate.

Reginald Fitzgerald of Middle street returned last Saturday from Providence.

Dr. and Mrs. C. M. Marstin are in Manchester, N. H., enjoying a short vacation.

CARPETS

Oriental Domestic **RUGS**

Floor Coverings

OF EVERY DESCRIPTION

At Lowest Possible Prices

Established 1867

John H. Pray & Sons Co.

646-658 Washington St., Opposite Boylston St.

All Goods will be Delivered Free at Residences in Quincy

REPRESENTED IN QUINCY BY

Messrs. OTHO A. HAYWARD and WALTER J. WELLINGTON.

EAGLES OUTING AND CLAM BAKE

The annual outing and clam bake of John Adams Aerie, F. O. E. will be held at Squantum Monday, September 2, Labor day. Bernard Burke of the champion degree team heads the committee on arrangements and will announce the full program Monday.

Social Realm

(Continued from Page Three.)

Rev. and Mrs. R. E. Armstrong will return from their vacation Thursday, August 29. They have been passing the summer at Stockton Springs, Me.

* * *

Selectman and Mrs. Henry H. Barnes of Milton are enjoying a trip to Niagara Falls, Quebec and Montreal.

* * *

Misses Louise and Freta Johnson of Rogers street will spend a few days next week with their aunt Mrs. Lawrence Gustafson, at Gonview Farm, Hudson.

* * *

Friends in this locality have received cards announcing the engagement of Miss Hazel Jennings formerly of Quincy to Mr. H. Knight Raymenton, Yale 1913.

* * *

Miss Clara Barrie of Whitwell street leaves today for Syracuse, New York, for a two weeks' stay with friends.

BRIEFS

A permit was issued this morning to Warren A. White for a new house on Russell park.

Miss Rebecca F. Warshaw has been appointed under the civil service rules as clerk in the state Board of Insanity.

Acting Mayor McAnarney received a letter from Mayor Stone, who is in Brookfield, Me., stating that he and Mrs. Stone were having a fine trip but that he would be back in Quincy early next week.

The seventy-fifth anniversary of the Quincy Patriot and the twenty-fifth of the City of Quincy is to be observed by the editors of the Patriot by an anniversary number of the Patriot to be issued next Saturday, August 31.

Courts John Adams and Roger Wolcott, Foresters of America will meet on the diamond and contest for supremacy next Saturday. Just where the battle will be fought is not known, but it is hoped to pull it off on the Ward Four playground.

The Neighborhood Food sale for the benefit of St. Chrysostom's parish house fund will be held today at home of Mrs. Elisha D. Atkins, 15 Bromfield street. The sale which was planned for August 31st has been postponed until a later date which will be announced.

The new street recently built through the Dr. Gordon property on Hancock street now rejoices in a name which is given on a neat sign at the Hancock street entrance. It is called Huntley road.

In the absence of the pastor, Rev. T. C. Martin, the order of services will be changed on Sunday, August 25th, at the Hall Place M. E. church. The Sunday school will meet at 10.30 instead of 12 o'clock, and the regular morning worship and sermon will follow at 12 M. Rev. Wesley Wiggin of Wollaston will occupy the pulpit.

—Quincy has a tax rate this year of $22, an increase of $2.50 over last year and the highest in 15 years. Medford's rate of $18 is the lowest in 11 years.—Medford Mercury.

WEYMOUTH.

The Weymouth tax rate is $17.25 the lowest for many years.

Every day next week will be a gala day at Weymouth in observance of Old Home Week. On Monday at 6 A. M. bells will be rung and whistles blown. In the evening there will be exercises and a band concert at East Weymouth. On Tuesday, a band concert at Lovell's Corner. On Wednesday, a band concert and banquet at South Weymouth and band concert at East Weymouth. On Thursday an illumination of the shore front at North Weymouth with band concert; also illustrated lecture at Town Hall on "Old Homes and Faces." On Friday evening a motor boat parade and illumination on the Fore river near Weymouth Landing; also band concert in Washington square. On Saturday at South Weymouth an auto parade, followed at Clapp Memorial field with field sports, base ball, and band concert.

A summer fete will be held next Tuesday evening on the grounds of the Pilgrim church at North Weymouth.

Mrs. L. B. Curtis and Miss Lillian Curtis of North Weymouth made the trip to Provincetown by auto last week.

PLYMOUTH THEATRE OPENING.

Next Saturday evening promises to be a notable event in the theatrical world. The occasion being the opening of the second season of the cosy and homelike Plymouth Theatre, Boston, and the reappearance of William Hodge, the most popular and best liked of all the many actors who visit this section, presenting for the last time in Boston "The Man From Home." Three seasons ago this play was presented at the Park Theatre, for 27 weeks and at every performance the seating capacity was severely tested and the orchestra crowded under the stage. The box office returns show that nearly 300,000 people witness "The Man From Home," consequently it is needless at this time to enumerate the great qualities of a play that scored such a success, and is so well known to amusement seekers.

This is the last season Mr. Hodge will be seen in "The Man From Home" It is his farewell engagement, so to speak. The engagement here is for four weeks only, hardly long enough to satisfy the demands of the theatergoers of Boston, but so many cities must be covered this coming season, that the time in each city must be limited. From Boston Mr. Hodge will go to New York for six weeks. Boston's engagement will be the longest outside of New York. The box office will be opened Tuesday morning, Aug. 27th, when the seats for the entire engagement will be placed on sale. A special matinee will be given Labor Day.

BAND CONCERTS.

The Metropolitan Park Commission announce another Sunday afternoon band concert in the Blue Hills reservation, at the foot of Big Blue Hill on August 25 from 4 to 6 o'clock by Stile's 8th Regiment band of Lynn Harry E. Stile, chief musician. The program will be:

Grand March—Tannhauser Wagner
Overture—Pique Dame Suppe
Medley—Popular Street Songs Remick
Baritone Solo—By Aaron Harris
Selection—Rose Maid Granichstaedten
March—Girl in Havana Sloane
Grand Selection—Le Boheme Luccini
Medley of American Airs . Yampe
Popular Hits—(a) In the shadows; (b) Barcarole Hoffman
Finale—8th Infantry, M. V. M. Simms
Star Spangled Banner

—"If you want to be beautiful, do your own washing," says one of the doctors. "We always do bathe ourselves, but we are not particularly beautiful."—Editorial Pointer Boston Globe. Cheer up: "Handsome is as handsome does."—Brookline Press.

THE QUINCY DAILY LEDGER

LARGEST **GUARANTEED** CIRCULATION IN THE CITY

Vol. 27 No. 200 | QUINCY, MASS., MONDAY EVENING, AUGUST 26, 1912 | PRICE TWO CENTS

VETERAN FIREMEN IN ANNUAL MEET MAKE MERRY ALL ROUND

Uncle James Penniman 93 Years Old Greeted with Cheers on His Arrival

Old Tales Retold Had a Fresh Ring to Them

The annual outing of the Washington M. French Hose Association, whose history dates back to the time when Quincy shook off the town form of government and put on a city cloak, was held Saturday afternoon. The gathering this year was held at Norteman's pavilion, Houghs Neck and was most successful in every way. The attendance was unusually large, upwards of ninety setting down to dinner at 5 o'clock.

The special car for the party left City Square at 2 o'clock and took down many of the old veterans and guests. Others of the party came straggling along by later cars, some even not arriving until after the dinner had commenced. During the afternoon the party assembled on the broad verandas of Mr. Norteman's house and enjoyed the pretty view, as the incoming tide gradually overflowed the flats off the shore.

There was no set program for the afternoon each seeking his own pleasure. Some gathered in little groups and talked over old times, while others strolled along the beach. Fred H. French, son of Washington M. French, for whom the association derives its name, as well as being the first and only president the association has ever had, was early on the scene, renewing acquaintances and with the assistance of Jesse F. Curtis, Frank C. Packard, Asa A. Pope, and James E. Maxim the committee in charge, saw to it that nothing was left undone to make the afternoon an enjoyable one.

There is no gathering held in or about Quincy that brings together so many citizens of the present and former Quincy than does this association. Here will be met men prominent in the affairs of the old town as well as men prominent in the present city government. The title of "Mr." is a thing unknown, for each is called by the name most familiar, and as one wondered about the party he would hear such salutations as "Hello Bill" "How are you George," "Here Asa," "Whats the matter Jim?" "Where's Fred" "By George there's Uncle Jim

(Continued on Page Three.)

LIEUT. SPEAR LAID AT REST

With Military Honors From Naval Men

Several relatives and friends from Quincy attended at Edgartown on Sunday the funeral of Lieut. Herbert W. Spear, formerly of this city. Four officers and 18 men of the revenue cutter Achusnet located at New Bedford were also in attendance and acted as escort. The pastor of the local Congregational church was the officiating clergyman. The floral tributes were numerous and beautiful and included a wreath from his classmates at the Quincy High school in 1877, marked "F.F.F.—Q. H. S." The interment was at the village cemetery in Edgartown where a volley was fired and taps sounded by men from the revenue cutter.

CARD.

Mr. and Mrs. Stephen K. Tarbox and family wish to thank the many friends who helped them to bear their grief in their recent bereavement by thoughtful assistance, beautiful flowers and letters of condolence.

LUCY B. PAGE,
WILLIAM E. TARBOX,
Quincy, Aug. 26, 1912 1t

See "ad" Page 5 Q. R. E. T.

HARPOON WON THE FIRST LEG OF THE QUINCY CUP RACE

A Protest Offered Through Misunderstanding of a Rule Later Withdrawn by Capt. Curtis

Boats Sent Into a 12 Knot Breeze, Then Came Down the Wind, Harpoon, Ellen and Cima Bunched

The Harpoon won the first race in the Quincy cup series this morning. The Ellen was a close contender throughout and made a close finish, being only 16 seconds behind the Quincy defender. There was only about five boat lengths between the Ellen and the Cima near the finish, with the Cima leading, but the wind flattened and the Ellen secured second place.

A protest was filed with the judges by Capt. Curtis after the race, in which he claimed that the Harpoon sail area was beyond the limit, and that when he had an opportunity to pass the leader on the first beat Capt. Adams bore away to prevent him, thus taking the wind. The protest was later withdrawn.

The preparatory gun was fired at 9.30, and five minutes later the boats were close to the line. In a 12 knot northwest wind the boats went over together, with the Harpoon slightly in the lead. She was followed by the Cima, Beaver, Beatrice, Ellen, Meave.

The Harpoon, Cima, Beaver and the Meave took a starboard tack to Peddocks, outside Sheep Island, while the Beatrice and the Ellen took a long tack inside Sheep Island. All beat it toward the turn in short hitches, the Harpoon showing her usual speed and rounding the mark about fifty seconds ahead of the Ellen. On the beat down the Beatrice was in second place and was passed by the Ellen after making a long tack to Peddocks. All the boats caught the breeze of the hill at Hull and after turning all set their balloon jibs for the run home.

The Harpoon held the lead, with the Ellen coming along in good fashion and twenty seconds were made up on the defending boat.

On the run back to the line the first four boats went inside of Sheep Island and the last two boats took the outside. The Harpoon could not however he forced from her position and with the Ellen and Cima stringing behind held her lead.

On the run home the wind flattened, but the Harpoon eased along and passed the finish mark about sixteen seconds ahead of the Ellen.

As the boats nosed into the stiff breeze without a reef in any of their canvas they presented a pretty picture. There was the usual jockeying for position at the line, but in this manouvre Skipper Adams had his craft timed to the second as the starting flashed forth its warning the Harpoon's nose was poked over the line, in the windward berth with the Cima a close second, followed by the Beaver, Meave, Beatrice and Ellen.

As the boats proceeded to the windward mark the Ellen pulled up on the other boats. The Harpoon kept her lead and at the outer mark, swung

(Continued on Page Six.)

School Department

CITY OF QUINCY

IMPORTANT NOTICE.

The Fall term of all the public schools will open on Tuesday morning September 3, 1912.

The Head Master of the High School Mr. Ernest L. Collins, will meet parents and pupils at his office Saturday afternoon, August 31 from 3 to 6 o'clock to answer any question regarding the courses of study.

All High School pupils, except the entering class, will assemble Tuesday morning, September 3, at 8.15 o'clock.

The class of 1916, or the entering class, will assemble at 11 o'clock.

There will be a general teachers' meeting at the Coddington School Hall, Wednesday afternoon, September 4, at 4.15 o'clock.

Each master will please notify his teachers and come to the meeting prepared to give the number of pupils in his building by grades, also the number of beginners.

ALBERT L. BARBOUR,
Superintendent,
Quincy, August 26, 1912. 26-6t

Woodward Institute

IMPORTANT NOTICE.

The Fall term will open Tuesday morning September 3.

Members of the old classes (1913, 1914, 1915,) will report at the Institute at 8.15 o'clock.

Members of the entering class (1916) will report at 11 o'clock.

Persons desiring to consult the Principal, Mr. Horace W. Rice, will find him at the Institute on Saturday, August 31, from 2 to 5 o'clock P. M.

ALBERT L. BARBOUR.
Superintendent,
Quincy, August 26, 1912. 26-6t

READ LEDGER ADVS.

HOUSEKEEPERS OF QUINCY

NOTICE!



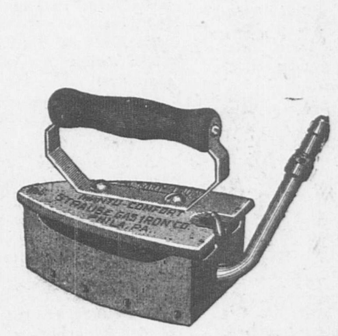
YOU CAN REDUCE THE HIGH COST OF LIVING BY USE OF THE FAMOUS

IWANTU GAS IRON

One Cent for Three Hours Ironing

Watch for Our Demonstrator and Salesman

GIVE HIM YOUR ORDER



PAY 50c ON DELIVERY OF IRON THEN 75c A MONTH FOR FOUR MONTHS WITH YOUR GAS BILL

TOTAL PRICE $3.50

Pays for Itself in Reduced Fuel Bills : : : : : : : : : : : : : GUARANTEED for a Lifetime

Tubing, Hosecock and Stand FREE

Don't Delay : The Supply is Limited : Order Today

CITIZENS' GAS LIGHT COMPANY

Telephone Quincy 818 — 11 GRANITE STREET

QUINCY DAILY LEDGER
Established 1889
THE HOME NEWSPAPER
Published every evening (except Sunday) at 1424 Hancock Street, Quincy, Mass., by the . . . .
GEORGE W. PRESCOTT PUBLISHING CO.
Incorporated.
Entered at Post Office, Boston, Mass., as Second class Matter
BRANCH OFFICE
National Newspaper Bureau,
219 East 23d Street,
New York City
Subscription
By the year $6.00
By the month .50
Telephone, Quincy 425
Copy for changes of advertisements should be in the office on the afternoon previous to publication to guarantee insertion.

HONESTY IN EVERYTHING

NOTICE TO CORRESPONDENTS.

Anonymous communications to the Ledger containing information relative to the comings and goings of people, announcements of events and the like will be consigned to the waste basket. Every communication should contain the name and address of the sender, not necessarily for publication but as an evidence of good faith.

The Ledger will be glad to receive communications from any of its readers upon local subjects, events, news of the day, movements of people and lodge and organization activities, but the rule about signing them must be adhered to else they will not receive attention. If you do not desire your name used in connection with anything you send in make that known and your wishes will be respected.

EDITOR.

EDITORIAL COMMENT.

The hay fever disciples have had their inning.

The vacation period is rapidly drawing to a close. The annual steamboat and railroad rush to get home will commence Saturday.

Portland, Me., has dedicated its beautiful $1,000,000 city hall, erected to take the place of the one destroyed by fire.

It must be agreeable to the people of Massachusetts to know that in all this talk in the senate of receiving money from big corporations for campaign expenses the names of the Bay State senators are not even breathed.

While Roosevelt has said it was an honor to serve under president Cleveland, that does not necessarily follow that he praises the late president. Mr. Roosevelt evidently finds considerable gratification at the present time in his association with Perkins and Flinn.

This beautiful Donnybrook word contest between the Republican over campaign finances must make the Democrats chipper and smiling.

Vermont will register its verdict next week, then look out for the political fur flying in other parts of the country.

The Chicago syndicate who proposes for itself the task of making the religious press pay must first of all made it interesting to the people on whom it depends for patronage.

Mayor Jones of Redmond, Ore., is threatened with militia interference if he does not resign. The Mayor was convicted of gambling. Did he have any cards up his sleeve?

Mt. Washington is to have its electric railroad. There are plenty of places where electrification is far more necessary than on the mountains.

Commissioner Billings is courtesy itself to his guests at the immigrant station, but they would appreciate more fully a few minutes on land, beyond the precincts of the hospitable retreat.

A Washington writer holds up the senator out of a job in Washington, as a most pitiable personage. There are many senators holding down the job who feel that they are sitting on a hornets nest or over an unexploded mine.

The new $20 bill is said to be a rather crude imitation and easily recognized. Perhaps it is by the fellow who handles them daily, but as to the average personage they are as scarce as hen's teeth.

The Boston man who failed to commit suicide with a corkscrew has no reason to be bowed down with despair. If he keeps at it long enough the end will come all right.

Many Ward 19 Boston leaders are at Martha's Vineyard. What a relief for the overworked voter.

The Stowaway who found England the worst place in the world to be in when out of a job may be a good judge, but taken as a whole the situation differs very little in whatever corner of the world a person may be.

The man who married that 650 pound lady can with a fair degree of assurance seek safety in flight every time she decides to operate the matrimonial slipper.

TARIFF REVISION.

The Democrats have made an effort to produce tariff revision. It is doubtful if they were very sincere in their effort, or else they would have persisted in the movement which they started. That the country desires a revision and a downward revision of the tariff is conclusive. If the Democrats were sincere in their efforts they would, instead of demanding the limit of reduction, accepted a compromise which would have afforded some relief and then when the good results from this were operating to the betterment of conditions could with more assurance and reasonableness gone before the people and pointed out what had been done, with the further pledge of improved legislation in the same direction if again given the chance. But no, the Democrats demanded the limit of their reduction without regard to the effect it would have upon the business of the country or the people at large their business, living and all else. So they were unsuccessful. They accomplished nothing. Having accomplished nothing when they had the power and opportunity, can they be reasonably expected to perform a greater task with increased power? No measure of usefulness on the whole is the measure of good performed. The Democrats have not accomplished one thing with which they can point with pride except that they did pass a warship order which may mean a great deal or a very little. They fixed the price of the ship, without regard to size, style, armament, speed or anything else. The price is fixed, but no one knows what the ship is to be. Truly a remarkable record on which present Democratic congressmen have to go before the country this fall.

GREAT SPORT DIED OUT.

Rowing to a considerable extent has died out in this section of the country. The signing of an agreement for a race on the Charles River, Labor day for the championship of the United States, brings to mind the days of Hosmer, Hanlan, Ten Eyeck, and scores of others who were famous scullers some years ago. Fourth or July and Labor Day were usually the scenes of great races on the Charles River. In those days the promenade was not such a delightful place from which to obtain a view of the sport but thousands lined the banks and cheered their favorites to victory.

Sculling is one of the cleanest sports in the world. Interest in its revival will be hailed with delight and in a few years we may again witness those international races which thrilled thousands some few years ago.

HELP THEM UP HILL.

The case of the Philadelphia man who after years of honesty was hounded by a blackmailer who knew of his past in prison, brings to mind more forcibly the fact which every one knows that many people who have been caught in the toils once would have reformed and led a better life if given the chance. Some of course are beyond reform, but that specie can be quickly eliminated. Because of their lacking in moral sense or courage is no excuse why others who desire to turn over a new leaf should not have the chance they desire. The case of the Philadelphia man has started philanthrophists along a new pathway which may be the means of bringing many an offender out from the dark passage of crime into which they entered.

PARCELS POST.

The senate and house are at odds over the nature of the parcels post delivery which has been agitated now for some years. George L. VonMeyer when Postmaster General was a firm advocate of the measure and the present Postmaster General Frank Hitchcock is just as strongly favorable to the proposition. The house bill now pending is favored by Mr. Hitchcock who in a recommendation he has submitted to the house and senate conferees on the proposition makes this announcement:

"I believe that the broader powers given the department by the House measure will enable it to establish a parcels post system more effective and businesslike than would be possible under the Senate bill. It provides for lower postage rates and increases the limit of parcels from 11 to 15 pounds. It carries also an exceedingly important provision relative to railway compensation that will assure to the government as advantageous charges for transportantion as the railways grant to express companies. The department is also authorized to grant fair indemnity in case of loss or damage of parcels."

Mr. Hitchcock certainly should be credited with knowing whereof he speaks. The department has never reached a higher plane of efficiency than it has at the present time under his able management. He has studied the department in a thorough business like manner. He has reduced the cost of running the department and saved the country many millions of dollars.

His judgment and views on the subject should have the weight and consideration they deserve.

There has been too much delay in the action upon this important measure.

The people are a unit in favor of such legislation. Why then has it been permitted to drag along during all those weary years without any apparent nearing the goal of operation?

Claim is made that the big carrying companies of the country are opposed to it and they have been strong enough to defeat or postpone final action up to the present time. The claim is made that business cannot be profitably conducted in competition with this enterprise of the government.

Only a few years ago the big insurance companies agents on oath declared that they could not do business at a reasonable profit under conditions which were offered by a change in the laws and the competition with industrial insurance.

Yet not only have those companies continued in business but they have reduced their rates to meet the changed conditions and none of them have been reported as driven out of business.

The people should strike on this subject now while the iron is hot. They want the parcels post. Every member of congress should be requested to give his views on this subject, before the November election and further than that should state his position and his course of action when the measure comes before the body for disposition. In this way the people will be able to instruct their representatives as to what they want and see that they carry out the mandates of the people upon this important measure.

FOR NOBODY CARES.

Warren F. Spaulding, the noted penologist, says most men and women go astray because they think nobody cares, and he thinks that in most cases they are right in so thinking. He is quite correct in saying that "it is the business of good people to care. When all good people care for those who are becoming bad, for those who are bad, for those who have repented, the crime problem will be easily solved. If every city where there is a jail would have a prisoners' aid society and every church a committee on discharged prisoners much good might be done that is left undone. Few people who have not engaged in this work realize the difficulty of it. The majority of those who have served out a term in prison lack the moral courage to face the world with the feeling that their past is dead to them, whatever it may be to others, and that they have begun all over again and they do not propose to make a mistake. But instead of that they are self-conscious, timid and irresolute. They try to hide their past and when one who knows it comes along and demands hush money they buy their way into a hell of mental torment and then go back to old ways. That is all the more reason why honest philanthropy should go to the rescue. The recent case in Philadelphia has brought the subject to the minds of all kind hearted people and it should stimulate them to do anything they can to protect and defend the weak one who has sinned and is not strong enough to protect himself from those who would drive him back to the old life or to despair. Our jails and prisons are fruitful sources of crime, where the incorrigibly vicious prompt youthful offenders to go farther in crime than they had yet ventured. This young group needs more friendly aid and encouragement than is usually accorded it. It is a difficult task, but it should not be neglected. Let the young criminal know that there is somebody that cares other than the hardened ones he meets in the prison. —Lynn Item.

☞PRATT'S BREAD—the staff of life for you and your wife. Get a loaf today.

QUINCY REGISTRY FOR NURSES
20 Whitney Road, Quincy Mass.
Will supply trained and practical nurses, attendants and nursery assistants. No charge will be made to those applying for Nurses.
Mrs. E. L. CRANE, Registrar,
Tel. Quincy 131-2

COUNCILMAN HAS FLING

At the Tax Rate and Attempts to Defend It

CRITICISES MAYOR STONE

Editor the Quincy Daily Ledger:

I have been much impressed by the considerable amount of space given by our local papers to the attempts being made to explain our city's unholy tax rate. That explanations should be in order there can be no denying, but it has seemed that most of the explaining was being done with an ulterior motive, which might be more apparent a few months later.

More or less censure has been heaped on city governments of the past, and apparently effort is being made to credit some of the difficulty to this year's Council. In your issue of Saturday was the statement that 'Mayor Stone is entitled to credit for keeping the item of current expenses as low as it is, as it will be remembered that he vetoed a large sum, and had difficulty in convincing the City Council that it should he reduced; but the Mayor and City Council have not succeeded in keeping down the new loans which, with the interest charges, are a great burden."

This statement is so clearly misleading—it may be intentionally so—that it should not be allowed to stand unchallenged. As a member of this year's Council I know that the budget for current expenses as originally passed by the Council was not as large as the figures recommended by the Mayor, the pruning having been done by the Finance Committee. It is true that Mayor Stone did veto the budget, but the statement "that he vetoed a large sum and had difficulty in convincing the City Council that it should be reduced," is a misstatement of facts. Minor reductions were made in the appropriations for some departments, made on the Mayor's guarantee that he would force those departments to keep within their appropriations, but some additions were forced through under administrative lobbying that made the second budget passed practically a counterpart of its predecessor. And the result of those department reductions will show up later, through calls for additional appropriations, or as deficit bills, perhaps not to be discovered during the present administration.

Without question previous Councils have been extravagant and possibly the present Council may be equally entitled to the same criticism, but the expenditure of the bulk of the taxpayers money is through the administrative department of our city government, and here is ample opportunity for a display of business-like methods and justifiable economy, if such are desired.

It is well that the taxpayers get some enlightenment into city affairs in return for their $22.00 per thousand, but let us hope that this enlightenment does not all suggest so much of the second-term campaign literature.

A Councilman.

GRAND MASTER VISITS LODGE

Fore River Organization Planning Initiation Class

At the regular meeting of Fore River lodge, I. O. O. F., M. U., Friday evening, two applications for membership were received and one candidate was elected.

Deputy Grand Master George F. Haskell and Past Provincial Grand Master Harold J. Wintzell paid an official visit to the lodge.

Fore River lodge is to hold a class initiation in September and the district staff is to do the work.

After the meeting Friday night, a collation was served and a social hour enjoyed.

SCOTTISH PICNIC.

The Scottish Clans of Greater Boston are preparing for a big picnic at Caledonia grove, Labor day. A. W. Russell, William Marshall and George D. Murray are members of the general committee representing Clan McGregor of Quincy.

(ADVERTISE.)

TREATMENT OF DELINQUENTS

New Canadian Law Possesses Many Good Features

SOME OF ITS PROVISIONS

Edmonton ,Alta., Aug.—Alberta, the youngest province in Canada, is the first to comply with the conditions of the Dominion act, respecting juvenile delinquents, which will come into operation as soon as possible after the order-in-council and the certificate of the provincial attorney-general are entered at Ottawa. Authorities on the subject of child-training, including Judge Lindsay of Denver, Judge Mack of Chicago and Judge Adams of Cleveland, declare this will complete the best series of acts for the rescue and protection of children in force anywhere on the American continent.

The act, which was introduced into the Dominion parliament through the efforts of W. L. Scott, a barrister at Ottawa, and assented to in July, 1908, extends the principles that have been applied to the delinquent and neglected child in Alberta since the adoption of the Children's Protection act, passed by the provincial legislature.

The preamble of the Dominion act fully sets forth the spirit of remedial legislation in the interest of children, as follows:

"It is inexpedient that youthful offenders should be classed or dealt with as ordinary criminals, the welfare of the community demanding that they should, on the contrary, be guarded against association with crime and criminals and should be subjected to such care, treatment and control as will tend to check their evil tendencies and to strengthen their better instincts."

Disassociating the child offender from all criminal taint is the primary idea throughout the act. The term "child" applies to a boy or girl apparently or actually under the age of 16 years. This designation permits those who have authority to enforce the act to use their own discreation in regard to a child, which the parents might maintain has reached its sixteenth year, but which may obviously be in need of such protection as the law gives, though it applies chiefly to children whose exact age cannot be determined.

The act provides for dealing with offending children summarily in courts where the proceedings are private. It is unlawful for any newspaper to publish the name of the child or parent or guardian without special leave. Courts shall not be held where adult offenders are being tried and the child awaiting trial must not be placed in a jail or other place where adults are or may be imprisoned.

The children's court may be divested of the customary majesty and rigid formality, which usually attend the administration of justice in the tribunals of record. A provision of the act, dealing with this point, says: "The proceedings may, in the discretion of the judge, be as informal as the circumstances will permit." The testimony of a child may be received, though not given on oath, but such evidence, uncorroborated, is not sufficient to convict a person.

Several means are provided under the act for the child proved to be a juvenile delinquent, but the action taken must in every case be that which the court believes is for the child's own good and the best interests of the community. The offender may be fined, or placed under probation either in its own home or with a suitable family, or committed to the charge of any duly organized children's aid society or the superintendent of neglected and dependent children.

It is also provided that a child over the age of 12 years may be committed to an industrial school, but it shall not be lawful to commit a child under 12 years, "unless and until," to quote from the act, "an attempt has been made to reform such child in its own home," or in the ways named in the foregoing paragraph.

Another section provides that the expense of maintaining a child in the industrial training school may be collected from the parent or guardian, in the event they are able to pay. The idea is to prevent any one from swearing his charge is intractable, in the hope that the child will be sent to an institution to be fed, clothed and educated at the expense of the province. The penalty for an adult who , either wilfully or through neglect, contributes to a child's delinquency, is as high as $500 and a year in prison.

The judge of a juvenile court is given the powers of two justices of the peace or of a stipendiary magistrate. The position is an honorary one and the selection will take into consideration the special qualifications of the person to be appointed for dealing with children. Probation officers have the same power as constables. The present system will be enlarged and improved, volunteer and paid probation officers being used more extensively than previously.

Arrangements are being made with two Protestant and Catholic institutions to care for girl delinquents, while as heretofore boy offenders will be sent to the industrial training school at Portage La Prairie, Man., with which the province has an agreement to handle its juvenile charges requiring reformation.

R. B. Chadwick, superintendent of neglected and dependent children in Alberta, is deeply impressed with the state of child legislation in this province, saying the problem is near a solution with the additional power granted by the Dominion act.

Sun Yat Sen In Pekin

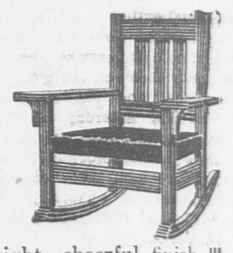
Pekin, Aug. 26.—Dr. Sun Yat Sen, the ex-provisional President of China, who left Shanghai Aug. 19 with the avowed intention of endeavoring to conciliate the rival political factions and whose death by assassination was reported, has arrived here. He was given a magnificent reception, rivalling that of the return to the capital of President Yuan Shi Kai.

WHY THIS BANK IS LIKE A GOOD STORE

A successful store-keeper is liberal with his customers—his clerks are courteous and ready to oblige—he gives his trade good service. This bank, like the merchant, wants business, and to get and hold business it offers prompt, painstaking service. Perhaps you will be surprised to find out how many things we do for our depositors—come in and let us tell you about our services.

GRANITE TRUST CO.

Early Fall Arrivals Include
FUMED OAK
On our street floor you'll find a large and up-to-the-minute display of this Newest Furniture. It has all the good qualities of Standard Mission with the added attractiveness of a bright, cheerful finish. And it's NOT high in price here. COME SEE.



Chairs and Easy Chairs—Den and Library Tables
Writing Desks and Davenports
HENRY L. KINCAIDE & CO.
Store Closes August Wednesdays at 1 P. M.
Furniture--Pianos--Rugs--Ranges

WHEELER'S
The Store for Ladies' Furnishings
NECKWEAR OUR SPECIALTY
House Dresses, Shirt Waists, Aprons | Hosiery, Corsets, Gloves
Stamped Linens and Threads for working
WHEELER'S
City Square, Quincy

OWL GOOD RAT CATCHER

Dorchester Druggist Found Treasure In the Bird

Dorchester boasts of a most unique rat catcher in the opinion of Dr. S. A. Oppe, a druggist in that section. The rat catcher is none other than a big gray owl.

This owl was recently shipped to Dr. Oppe by a friend of his. The doctor immediately placed the owl in one of the show windows of his store. Dr. Oppe finally took the bird out of the window, and while waiting for an opportunity to ship it back, placed it in the cellar of his store.

The next day, when the druggist visited the cellar to feed his owlship, he was surprised to see the floor strewn with dead rats, nearly of which had been partially devoured. While he was wondering, he looked up at a near-by window sill. There sat the owl, calmly picking away at the carcass of another rat.

Since then the owl has been given free run of the druggist's cellar and has nearly eliminated the rats.

KIRKMAN'S
White Floating Soap
7 Bars - - - 25c
For Bath and Toilet Use.
For washing fancy pieces such as Silks, Laces, and Fine Fabrics.
Save the coupons and exchange for premiums.
R. E. FOY & CO.
Aug. 26 2t

OUTLOOK IS NOT BRIGHT FOR REDUCTION IN TAX RATE

Large Loans This Year Will Increase the Debt and the Amount Maturing

Interest Account Amounts to Nearly $100,000

Although Quincys "municipal debt" was $442,735 ten years ago, the payment of $968,608 has not reduced it any. The growth of the municipal debt is shown in this summary, which gives the amount of maturing bonds each year, and also the new loans authorized:

Year	Matured	New Loans
1912	$157,643	*150,545
1911	116,645	116,000
1910	107,375	271,740
1909	108,985	115,000
1908	105,670	53,540
1907	77,060	182,083
1906	79,670	133,490
1905	77,942	157,000
1904	69,078	39,822
1903	70,540	109,628
1902	66,685	101,690

* Amount August 25, 1912, but liable to be increased before December 31.

The large increase in maturing debt was one of the chief causes for the jump in the tax rate this year, but nevertheless the debt will be larger December 31, and in 1913 the maturing debt will be larger than this year. Already $157,515 mature in 1913, to which is to be added the $25,000 which the Legislature of 1912 authorized the city to refund, and also loans made in September, October, November and December if any. The Hancock street widening order is not included in the above, as the loan was made outside the debt limit, but nevertheless an installment matures in 1913. The prospects, therefore, are not good for a reduction of the tax rate in 1913.

INTEREST ACCOUNT.

The amount which the taxpayers are called upon to pay in interest each year is almost appalling. Here are the items:

Interest municipal debt	$27,960.01
Interest street imp. debt	2,275.50
Interest park debt	960.00
Interest temporary loans	15,000.00
Interest water debt	27,000.00
Interest sewer debt	24,000.00
	$97,195.51

WEYMOUTH WELCOMES

Sons and Daughters to Old Home Week Festivities

PROGRAMME FOR THE WEEK

Weymouth will today welcome her sons and daughters from far and near around the old home hearthstone.

The Old Home Week festivities open this morning and will continue throughout the week.

The day will be ushered in by the ringing of the church bells and a flag-raising. This evening there will be a band concert by the Emerson Shoe band in Jackson square and an electrical illumination.

Tomorrow evening there will be a band concert and illumination at Lovell's Corner.

There will be a banquet at Fogg's Opera House, South Weymouth, Wednesday, following which there will be addresses by Congressman Robert O. Harris of East Bridgewater, David I. Walsh of Fitchburg and Everett C. Bumpus of Quincy. There will also be a concert by Milo Burke's band of Brockton in Jackson square and an illumination.

Thursday evening there will be a stereopticon lecture on "Old Homes and Faces" in the town hall.

A boat carnival and shore-front illumination at North Weymouth will constitute Friday evening's program.

On Saturday there will be an automobile parade at South Weymouth and a game of baseball at East Weymouth in the afternoon and a band concert in the evening.

Home week services will be held in the churches Sunday.

The committee of arrangements consists of Louis A. Cook, Frank M. Blanchard, Winslow M. Tirrell, W. B. Binian, Herbert Walsh, Daniel Donovan, Frank H. Torrey, William B. Pratt, Mrs. Mary E. Holbrook and Mrs. L. M. Simpson.

POSTAL EMPLOYES' CONVENTION.

The annual convention of the Postal Clerks will be held in Faneuil hall, Labor day. President Taft has agreed to attend and address the delegates.

PATENTS

TRADE-MARKS and copyrights obtained or no fee. Send model, sketches or photos and brief description, for FREE SEARCH and report on patentability. 25 years experience. Send 2-cent stamp for NEW BOOKLET, full of patent information. It will help you to fortune. READ PAGES 11 and 12 before applying for a patent. Write to-day.

D. SWIFT & CO.
PATENT LAWYERS,
303 Seventh St., Washington, D. C.

THE END CAME SUDDENLY

Mrs. Sarah M. Morgan Apparently Improving Passed Away

Many friends will be shocked to learn of the sudden death early Sunday morning of Mrs. Sarah M. Morgan, wife of John Morgan of 23 Standish avenue. While from time to time something of a sufferer, of which her family and a few intimates were aware, there was not any outward evidence that a fatal desease, neuralgia of the heart, was present and the end came suddenly and almost without warning. Mrs. Morgan was around as usual Saturday and during the evening remarked to friends who called that she guessed she would be all right in the morning, but during the night awakened her husband and Dr. Johnson was called but she was beyond earthly aid. As sinks a tired child to sleep so peacefully went away to other environments this loving wife, this warm-hearted woman and this loyal friend to wait the coming of those she loved. Mr. and Mrs. Morgan had only a week ago returned from New Found Lake, New Hampshire and her neice Miss Sarah Sproul and Master Harold Morgan who have been at Danbury, New Hampshire all summer were telephoned for and arrived home Sunday evening. The earnest and heartfelt sympathy of a wide circle of friends goes out to her husband and family in this sad bereavement. The funeral service will be held Wednesday afternoon at 2 o'clock and Rev. Morris H. Turke, D. D., of Cambridge a life long friend of the family will officiate.

MANY FRIENDS AT THE FUNERAL

Of the Young Italian Who Was Killed by the Train

The funeral of Francisco Pasqualino, the young Italian who was killed on the railroad, by a train near South Quincy, Thursday was buried from his late home 161 Quincy street, Sunday afternoon.

There was a large turnout of the Italian colony augumented by delegations from Boston.

There was a parade of the mourners from the house to the Mt. Wollaston cemetery where the burial took place. All of the men marched.

The Quincy National band under the direction of Nuncy Faiella played funeral music. The services at the grave were under the direction of Amaldo De. Nicola.

VETERAN FIREMEN

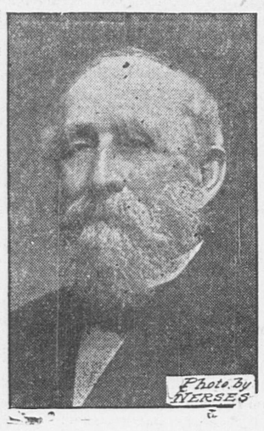
(Continued from Page One.)

Penniman" and the like but never once did you hear "Mr. Pope" "Mr. French," "Mr. Packard" or "Mr. Kittredge."

As each guest arrived the only "Galen," the committee on badges, saw that there was affixed to the lapel of each coat the badge of the day. The badge this year was a large button upon which was a red fireman's hat and around the edge the name of the association. Suspended from this was a small silken flag. In addition to this badge many wore some of their old badges which served to distinguish them as heroes of many similar gatherings.

During the afternoon Wilson's orchestra furnished a delightful musical program and Galen rendered several vocal selections.

With all the jollity however there was an under current of sadness, for as one looked about and missed some of the faces that have been present at



JAMES T. PENNIMAN,
The Oldest Veteran.

every previous gathering but that of Saturday, for since the last gathering five have answered to the call from above. Their names however are written on the pages of memory and although gone they are not forgotten. Those that have passed away since the last gathering are Martin Hersey, Albert H. Taber, Harrison A. Keith, Charles H. Porter, Albert G. Dolliver.

Just before 5 o'clock an automobile drove up, and from it alighted uncle James T. Penniman, an engineer under the old town form of government and who recently passed his 93d birthday. It was known that he had been a little under the weather and it was though possible that he might not be able to come. Ex-Senator Hultman's automobile however was pressed into service and when with Dr. Jones he drove up to the gathering there was a great shout of welcome. One of the first to greet him was "Quin" Torrey who owns up to being over 73, Galen Vinton Bowditch who has also passed the seventy mark, and Elias Ramsdell also well along in years but hale and hearty and good for many years yet.

It was but a few minutes past the hour of 5 o'clock when word was given that dinner was ready and it did not take long for the boys to get themselves seated about the tables in the pavilion. At the head table was president French, ex-Mayor William T. Shea, James T. Penniman, Commissioner of Public Works Frederick E. Tupper, Tax Collector H. S. Child and Overseer of the Poor James H. Elcock. Others in the party took seats wherever they wished, but it was noticed that most of them dropped into the first seat that came handy. There were no preliminary remarks. President French simply said fall to and everybody fell and got busy on the good things set before them.

First came a clam showder with side dish of cucumbers, tomatoes and lettuce then steamed clams and drawn butter, fried clams, fried fish and potatoes, chicken, lobster, ice cream, cake, coffee and cigars.

While at dinner a glance about the tables showed the following present aside from those mentioned as being at the head table.

Jesse F. Curtis, Walter S. Randall, Joseph L. Whiton, City Engineer, E. C. Sargent, Councilman Charles A. Ericson, Building Inspector Warren S. Parker, Edward J. Dunn, Eliab Ramsdell, James W. Pierce, Asa Pope, George H. Forde, better known as "Sarg." Frank L. Carleton, Willie A. Coffin, Capt. Charles P. Corta, Walter H. Cobb, George T. Magee, A. N. LaBrecque, Daniel Desmond, Joseph W. Dennen, George H. Foss, Dr. Fred E. Jones, Aubrey R. Keith, Edwin Kittredge, Thomas Butler, Galen V. Bowditch, B. J. Billings, Chief Engineer Amos L. Litchfield, James E. Maxim, Henry P. Miller, Joseph C. Morse, Richard Newcomb, Assistant Engineer Frank C. Packard, Walter M. Packard, George Packard, Councilman Edward J. Sandberg, W. Quincy Torrey, George Tirrell, George H. Wilson, John Whicher, Dennis F. Crowley, Edward Desmond, Fred B. Foss, A. A. Murphy, Assistant Engineer Daniel J. Nyhan, Samuel Tutton, William Bird, George Newall, William F. Loud, Councilman John R. S. Ross, Joseph Ryan, Councilman Harry G. Studley, ex-Chief Engineer Walter H. Ripley, Charles E. Pierce, Lafayette Gleason, Frank A. Hall, Frank A. Belcher, City Messenger Harry W. Tirrell, Robert Williams, Gilbert H. Rhodes, Edward H. Powers, Phillip Cook, Elnathn Baker, Andrew Odom, George O'Brien, Fred F. Green, Edward Wright, Joseph Lapham, Richard Williams, ex-Senator E. C. Hultman, A. M. Carver, Dr. E. M. Bowker, ex-Representative Peter T. Fallon and John Cleverley.

There may have been one or two overlooked during the rush hour of dinner but practically all of the party is innumerated above.

Dinner over President French rapped for order and briefly extended his welcome. Every year up to this one he had announced that death had not envaded the ranks of the association. This year however it was his sad duty to note the death of Martin Hersey, Albert H. Taber, Harrison A. Keith, Col. Charles H. Porter and Albert G. Dolliver and he asked that all stand in silent toast to the departed. As the party stood taps were sounded on the cornet.

Ex-Mayor Shea was the first speaker. He said that he was glad to be present and see and talk with many prominent in Quincy. He hoped that the association would continue to hold these gatherings. He was also very glad to have President French present again after his illness. He did not intend to say anything about the Granite for that had been settled long ago. He hoped to meet all at the winter chowder party.

James T. Penniman said that he was glad to meet all again. It was not often he had an opportunity of seeing so many old friends together. He hoped that all would have a happy year, also that all would live as long as he had, and be as happy.

Overseer of Poor James H. Elcock, also an ex-Engineer, said he supposed the dispute as to which was superior the Granite, Tiger or Vulture would never be settled, but he did not propose to say much about it, for it was settled as far as his mind was concerned. It was a pleasure to come here and meet the old boys. Out of those old days has grown up a new city and many of the old boys have been elevated to highest office in the gift of the citizens, which shows that they had good stuff in them. He hoped all would meet often on similar gatherings.

Commissioner Tupper spoke briefly of the old fire days and Tax Collector Child when called on said that he could not lay claim to being a fireman for the only tub he had ever played on was a wash tub.

Ex-Councilman Joseph L. Whiton blew a short blast for the old Vulture. There was much more that could be said about her but as everybody knew her record it was no use trying to change it. He was glad to be present and said that he had rather go in swimming than speak any more.

The last speaker was Dr. Fred E. Jones. He hoped that the association would keep up these gatherings as they promoted good fellowship. He also spoke of the excellence of the dinner, saying that it was one of the best cooked and served that he had ever partaken of.

The dinner over the party again sought the piazzas of Mr. Norteman's house where the early evening hours were passed in a social manner. Before they departed to separate for another year all united in singing "Should auld acquaintance be forgot?"

CITY FINANCE EXPOSURE

Meets With Approval of South Quincy Resident

South Quincy, Aug. 26, 1912.
Editor Daily Ledger:

There is one person in the city to whom I think especial honor is due. That person is James Whiting, a citizen who had the courage to brave the taunts and jeers of the politicans and over his own signature expose the rotten financial condition of our city through the columns of the Ledger and Patriot and Mr. Editor I think that great credit is due to you for so generously opening your columns to the exposure and your later efforts to rehabiliate our finances. A fearless local paper is a tower of strength to all people who strive for a good, economical city government. Spendthrift councilmenn fear it.

R. T. Smith.

PRATT'S BREAD is best because more care is used in the making. Grocers.

WARD ONE BOYS HAD COLD FEET

When it Came to Swimming Test With Ward Three

VOLUNTEERS HELPED OUT

The swimming meet which was scheduled for this morning at the Ward Two bath-house proved to be a failure, as only a few of the boys showed up from Ward One and Ward Three. Ward Four was not represented at all. The Ward One boys evidently did not like the looks of their opponents from South Quincy or else the water looked too cold for they took their little dip and then proceeded to get dressed just as the events were going to be pulled off. The Ward Three boys were pretty well put out at the conduct of the Ward One boys as they had made the long trip down from South Quincy just to try out their swimmers. However they were not without competition as the Ward Two boys volunteered to put on a few events.

LAST WEEKS ATTENDANCE.

Ward Three still carries off the prize for attendance as they had a good number considering the bad weather. The girls had a total of 987 while the boys came close after them with 926 making a total of 1913. Ward Four had 538 boys and 450 girls, a total of 988; Ward One had 636 girls and 725 boys a total of 1361, making the mark for all the playgrounds 4262 very good considering the poor weather.

HISTORICAL SOCIETY TRIP

Lynn Organization Found Much to Interest Them in Quincy

About forty members of the Lynn Historical Society made an historical tour of Quincy on Saturday and were delighted with the City of Presidents. The itinerary included a sail from Boston to Nantasket, trolley trip to Hingham where places of interest were visited and lunch enjoyed. Then by trolley through Weymouth and Braintree to Quincy.

The first stop here was made at the birthplaces of President John Adams and President John Quincy Adams, where they found flags flying in their honor and a hearty welcome extended. The old houses built in 1687 and 1716 and their furnishings had much of interest. Then the old First church with its tombs of the Presidents and their wives was visited, also the Dorothy Q. house built in 1706, with its secret chamber, its enormous kitchen, and its general air of old-time elegance.

DISTRICT COURT.

There was plenty of work to keep Judge Cook busy at the session of the district Court today.

Thomas O'Cara, James Duggan, Norman Matheson and John Kirland of Quincy were arrested for drunkenness and released.

George B. French of Weymouth was fined $15 for drunkenness but sentence was suspended until October 30.

Jeremiah Cullivan, Joseph Colson, John Kennedy and Patrick Flynn found guilty of drunkenness at Quincy were each fined $15 but sentences were suspended until October 30.

Alfred Young and Sidney W. Palor, fined $10 for drunkenness at Quincy were fined $10 and sentences suspended until October 30.

Angus McCloud charged with assault and battery was sentenced to one month in the house of correction but sentence was suspended until December 31.

Gaetona Salvucci, pleaded guilty to keeping a liquor nuisance and his case was continued until September 30.

John Makquish, was fined $10 for drunkenness at Weymouth.

Barbara DeNotal, of Braintree charged with assault and battery on a fellow country woman, had her case continued until September 26.

John T. Keating of Cohasset charged with manslaughter in causing the death of a four year old child named Marks, while driving an automobile had his case continued until September 3 with bonds in $4,000.

READ LEDGER ADVS.

Making the Personal Call —by Wire

TELEGRAPH WESTERN UNION AND CABLE

Telegrams Open the Door Marked "Private"

A Western Union DAY LETTER or NIGHT LETTER will convey all the essentials of a personal visit at a fraction of the cost and in a fraction of the time.

Full Information and Rates by Telephone

THE WESTERN UNION TELEGRAPH COMPANY

EXTRACT FROM PATCH'S ALMANAC

About this time it is advisable for the householder to fill his coal bins, against the the cold blasts of winter.

C. PATCH & SON, Inc
1422 Hancock Street

AUTOMATIC REVOLVER

Taken From James L. Haddie of North Weymouth

AT A BOSTON HOTEL

James L. Haddie of North Weymouth was arrested in a Boston hotel Saturday, charged with carrying a concealed weapon.

The officer disarmed Haddie of an automatic revolver, fully loaded, and took him to the station house.

The arrest of Haddie was brought about by his brother-in-law, Dr. Leonard F. Wolfe, a dentist of North Weymouth. The latter alleges that Haddie was lying in wait in the hotel for him and had gone so far as to telephone to him and make an appointment to meet him in the hotel lobby around noontime.

Haddie and Dr. Wolfe are married to sisters. Haddie is a carpenter, employed by his father, who is a contractor and builder. It is claimed he has had trouble with his wife on several occasions. The last time was Thursday, when, it is alleged, he assaulted his wife. Dr. Wolfe, who was present, intervened.

The doctor Saturday morning while at his office, received a telephone message from Haddie inviting him to meet him at Hotel Touraine at noon. Dr. Wolfe consented to be there. Instead of keeping the appointment Dr. Wolfe notified Police Headquarters of the proposed meeting and told them that he was afraid there would be a tragedy if he went to the hotel.

Haddie and his wife live on Union avenue, North Weymouth. He is 29 years old. It is staid that a warrant for his arrest, charging him with assault and battery upon his wife was sworn out after the alleged assault on last Thursday. Patrolman George Nash of Weymouth arrived in Boston Saturday afternoon and wanted to take the prisoner back to answer to that charge, but was told that the charge of carrying a concealed weapon would be prosecuted here and after that he could have Haddie.

BETTER THAN ENGLISH WAY

In order to dissipate the impression that women who yearn to vote at real elections do not know the first elements of housekeeping, Minnesota suffragists will maintain a booth at the State Fair where every man, whether married or single, may have his hose darned. This was decided by the women when the following war cry also was adopted:

"Darn the government; darn the socks.
That's the way to ballot box;
Patch the holes in hubby's hose,
March to the polls and voice our woes."

The organization has adopted the darning needle as its emblem.

UNCLAIMED LETTERS.

The letters of the following persons remained unclaimed at the Quincy Post office, for the week ending August 24.

W. Adam, Jusef Asinszy, Thomas B. Bemis, Denis Boyce, Miss Colby, Colletti Bros, Mrs. J. Coons, D. Dizdar, Miss Ellin Fallon, Fred Panjoy, J. F. Flood, Henry Gardner, Matteo Gentile, E. Hunter, Wm. A. Inman, Jeter O. Jepson, Miss Ellen Kelly, Mrs. George H. Keyes, Miss Williamina Laing, Mrs. Charles Macomber, Michale Manfo, Mrs. Frank Mann, Andrew McCormack, Joachim McDonagh, Mrs. Peter McKay, Sidney Melbourne, Cora M. Mund, Edgar Sawyer, E. Shipsey, John Stickler, Henry F. Smith, Walter M. Smith, J. F. Sterns, Mrs. Harry Willard, Henry Woodcome.

Quincy Daily Ledger

FOR SALE AT

BOSTON—At South Station after 1.30 P. M.
QUINCY—Ledger Office 1424 Hancock Street.
L. A. Chapin, 1395 Hancock St.
C. F. Carlson, oppo. Depot.
Thompson's Waiting Room, City Sq.
H. P. Kittredge, City Square.
J. P. O'Brien, 1595 Hancock St.
Mrs. Madden, 16 Quincy ave.
WOLLASTON—Shunk's News Stand.
PARK & DOWNS—Branschied & Marten.
ATLANTIC—Branschied & Marten.
QUINCY NECK—Stetson Pierce, Newcomb Square.
QUINCY POINT—H. H. I. Smith, Washington Street.
Cragg's Pharmacy.
D. A. Cook, Washington Street.
E. O. Godfrey, 538 Washington St.
E. H. Lowe, Washington Street.
George E. Sprague, Cor. River St.
SOUTH QUINCY—Litchfield, Water St.
A. Pierson, 92 Granite St.
Miss G. Booth, Brooks Avenue.
BREWER'S CORNER—Emma Lark.
F. J. Pierson, 140 Granite St.
Mrs. F. H. Stanley.
WEST QUINCY—F. A. Skinner.
John C. Belanger.
HOUGHS NECK—Capt. Fosdick's.

THE WEATHER.

Forecast for Boston and vicinity: Fair today and continued warmer. Local showers and cooler Tuesday, with light south to west winds.

TOMORROW'S ALMANAC.

Sun rises	5.04
Sun sets	6.27
Length of day	13.23
Moon rises	
High water, A. M.	11.15
High water, P. M.	11.15

Days decrease 1 hour 54 minutes.

Last Quarter, Aug. 5,	11.18 P. M.
New Moon, Aug. 12,	2.58 P. M.
First Quarter, Aug. 19,	11.57 A. M.
Full Moon, Aug. 27,	2.59 P. M.

QUINCY NOON TEMPERATURES.

At 12 M. today	68 degrees
August 26, 1911,	68 degrees
August 26, 1910,	85 degrees
Noon Maximum, 14 years	98
Noon Minimum, 14 years	87

BIRD WILLING TO HEAD TICKET

Charles S. Bird of East Walpole, in a letter to the Progressive headquarters, announced that he would become a candidate for nomination by the Progressive party for Governor of Massachusetts.

This announcement is taken to mean that Mr. Bird has been decided upon by the leaders of the Progressive movement in this State as their candidate, and that a notice to this effect will be issued later.

Mr. Bird was born in East Walpole in 1855, was graduated from Philips Andover Academy and from Harvard College, and for many years has been engaged in building up a paper-making business which is now one of the principal industrial plants of Massachusetts.

Until this year Mr. Bird has never taken active part in politics. Originally a Democrat, he was a friend and supporter of Grover Cleveland, but in the Republican ranks has always supported Mr. Roosevelt and until this year Mr. Roosevelt's successor, Mr. Taft.

BRIEFS

Tom Larkin and Miss Grace Larkin of Wollaston, are spending their vacation in Western Massachusetts and Connecticut.

Paul J. Revere Woman's Relief Corps No. 103, holds its next regular meeting Tuesday evening at 7.30 after a vacation of 7 weeks.

Rev. Benjamin A. Willmott, pastor of the Bethany Congregational church will return Wednesday from a vacation trip. He will conduct the midweek services at the church on Thursday evening.

Mr. and Mrs. Walter Deacon and family will leave Point Prim, Prince Edward Island, August 27, arriving in Boston on the 29th. The farmers of P. E. I. have had bountiful crops this summer.

FORMER RESIDENT DEAD.

Word was received in Quincy Sunday of the sudden death of Mrs. Miles Burke at Brooklyn, N. Y., Saturday night.

Mrs. Burke, who was Mary T. McGinty of this city had been married about one year. Her husband is a member of the police force of that city.

DIED IN WEYMOUTH.

Mrs. Rebecca M. Nash, 62 years, died Sunday at her home, 93 Frost street, Weymouth. She was a former resident of Quincy Point and leaves a brother, Joseph Lapham, of this city.

Furniture and Piano moving done right and reasonable by Kincaide & Co. 15 M. W. F. tf

BROKEN RIB AND OTHER INJURIES

Charles Wood Walked to His Home After Fall from a Car

HE IS 74 YEARS OLD

Although suffering from injuries received by falling from the first East Milton car Saturday morning, Charles Wood, one of the oldest employees of the city, reached his home on Summer street unassisted.

He was examined by Dr. W. J. Middleton who found that he had a broken rib, laceration on the right elbow, a contusion of the right hand and a contusion on the forehead.

The accident occurred near Brewers Corner while Mr. Wood was leaving the car to secure his hat which had blown off.

Mr. Wood is 74 years of age, and is the father-in-law of ex-Councilman William H. Flynn.

SHERMAN SCRUPULOUS

As to the Items of Expense for Official Machine

Vice-President Sherman's pants are legal. The Senate committee on audit and control decided so, and the United States promptly paid $20 for them, with a coat thrown in. Another $5 got the Vice President a rubber coat. All three garments are for motoring, and under a general appropriation act that bill has been paid out of the treasury. Both items go with the provision of law granting an automobile, a chauffeur and maintenance of both to the Vice-President and the speaker.

The Vice-President has been scrupulous in the accounts he turned in. One item for 10 cents tells how he bought 20 Cotter pins, one inch long. Five feet of priming wire for the motor cost the government an even 30 cents. The chauffeur's salary, $1000, was fixed by a resolution July 27, 1911.

UNCLE SAM HIS OWN WASH LADY

The United States now not only launders its money, but its linen as well, and Postmaster General Hitchcock has become a trust buster.

Because the so-called laundry trust of Washington recently increased its contract price for washing towels used in the Government departments, Postmaster General Hitchcock has equipped a laundry which began operations today.

Under the old arrangement each clerk got one towel a week. With the Government laundry, each clerk can have three a week, and it will cost the Government less than to have "the trust wash one.

BAD BOOKS, BAD CHILDREN.

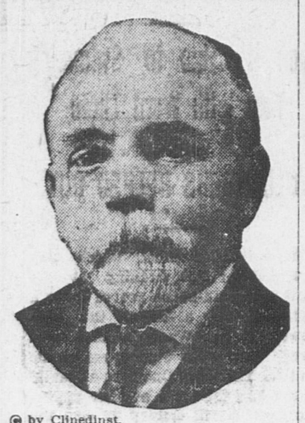
"It is time that parents realized the immense importance of the reading habit upon the minds of their children. It is during childhood that lasting impressions are made. Childhood is 'the period of plasticity,' the period of adjustment. Go with mean people, and you think life mean,' said Emerson. Read impure books, and books which give false views of life, and character is blackened. Many a boy has taken his first steps toward a criminal career from a bad book: many a girl has begun the downward way to ruin through the influence of corrupt literature."—Suburban Life Magazine.

ABOUT ALLIGATOR FARMS.

The difficulty about raising alligators to supply the demand for the animals and skins is that they do not attain full growth for about 100 years. The skins of a six or seven-year-old animal is available, however, for many practical purposes. There is one on a farm at Palm Beach which measures 18 feet in length and is said to be about 900 years old. There are several of these farms in operation at the present time, but the industry will not be really profitable until the wild animals become scarcer.

PLACE SAVED FOR A TIME

Action of Representatives Keeps Commerce Court Head In Office Until March



© by Clinedinst.

By the action of the house of representatives, following the veto of the appropriation bill by the president, the life of the commerce court is continued until March 4, 1913, at least. The president refused to sign the bill unless provision was made for the continued life of the court, and the foregoing compromise was the result. The presiding judge of the court is Martin A. Knapp, formerly chairman of the interstate commerce commission.

GLEAM OF HOPE

Is Flashed as to the New Bedford Strike Situation

New Bedford, Mass., Aug. 26.—An intimation that a meeting of cotton cloth manufacturers of this city might be held soon to consider the matter of reopening the twelve plants shut down as a reslt of a strike of weavers was contained in a statement given out by Walter H. Langshaw, agent of the Dartmouth mills.

Mr. Langshaw said that he favored reopening the mills "at a reasonably early date." The manufacturers, he said, were not indifferet to the condition of the operatives and had noted various reported cases of hardship among idle workers.

YOUNG AVIATOR BLOWN TO SEA

Attempted Flight From Saugus Mass. to Rocky Point, R.I.

Readville, Mass., Aug. 26.—Jack McGee, the amateur aviator who first took an aeroplane up alone but a week ago, yesterday attempted on his first extended flight, to fly from Saugus to Rocky Point, R. I. He was blown to sea ten miles out of his course.

Only after a two-hour battle with the thirty-miles-an-hour gale he managed to beat his wya back to land at Readville.

McGee had been warned by experienced aviators not to attempt the flight. The wind was blowing from the southwest at the rate of from thirty to forty miles an hour, and Farnham Fish and other trained aviators, who were at Atwood Park, urged him not to take his life in his hands.

HISGEN FOR ROOSEVELT

Ready to Stump For Him on Account of Archbold

Springfield, Mass., Aug. 26.—Thomas L. Hisgen of West Springfield, formerly candidate for governor on the Independence League ticket, was announced as a member of the Bull Moose party and will offer his services as speaker to stump the country for Roosevelt and Johnson.

It is said that Mr. Hisgen has stated that, following the present inquiry, he believes he can best continue his fight against the Standard Oil company by arraying himself with the Roosevelt forces.

Dies In Explosion

Cranston, R. I., Aug. 26.—The Italian colony at Eden Crest was shocked, and the country for five miles around was ruffled by an explosion from stored fireworks which blew up a house and killed Pietro Varrone, 75, caretaker of a small farm.

Holyoke Man Suicides

New York, Aug. 26.—William Reed, who said he was a traveling salesman and lived in Holyoke, Mass., was found dead with his throat cut in the Southern hotel. The coroner declared that the man had committed suicide.

Chokes to Death

Gloucester, Mass., Aug. 26.—Samuel A. Parsons, a fisherman, was accidentally strangled while eating his dinner, a piece of meat which he was chewing having lodged in his throat. Recently, within a day of each other, two of the sons died.

Horse Flesh Advances

Paris, Aug. 26.—The price of horseflesh has risen so high that butchers have decided to petition the chamber of deputies to lower the tariff on it.

CONGRESS HELD BY FILBUSTERS

Senate Action Makes Date of Adjournment Unknown

TAFT FORCED TO REMAIN

Conditions Confronting Joint Body Are Unprecedented—Penrose Investigation the Great Stumbling Block Which La Follette Keeps In the Way—Two Houses Fight Over Old State Claims Senate Wants Paid

Washington, Aug. 26.—A few score weary members of congress and an impatient President of the United States confronts an unprecedented governmental situation, following Saturday night's prolonged and fruitless struggle to adjourn the session of congress.

The outlook for today's sessions of house and senate promise an even more chaotic legislative condition than exiseid in the fight that began Saturday morning and continued until nearly church time Sunday.

Disgusted with the adjournment failure, many members of the senate took early Sunday trains for their homes. Senator Penrose predicted that there would be much less than a quorum in the senate when it met at noon today, and house leaders were satisfied that that body would be nearly forty members short of the number necessary to transact business.

The double filibuster which compelled the abandonment of the plan to end the session of congress is expected to be renewed when the houses reconvene. Senator La Follette made known to a friend that he would insist upon a record vote on the adoption of the Penrose resolution for an investigation of campaign contributions of the Standard Oil company in 1904 and of the correspondence between John D. Archbold, George W. Perkins and members of congress.

Senator Chamberlain, who led the other senate filibuster, the object of which was to force the house to agree to the payment of $600,000 of old state claims, will have the support of many senators if he renews his insistence to hold congress until these claims are paid. The house leaders are determined to fight the claims "until December," if necessary.

Either of the senate filibusters holds trouble for any plan for adjournment. If Senator La Follette should insist upon a record vote it would be necessary to secure a quorum. In such an event he could hold the senate indefinitely, because it would again be unable to make an adjournment agreement with the house.

President Taft's plans for leaving Washington are as indefinite as those of congress for adjournment. With the geeral deficiency bill still pending in both houses, it is impossible for him to get away, although his friends know that the president is anxious to go north and enjoy the rest and seclusion of Beverly, Mass., for a few weeks.

PARCELS POST POSSIBLE

Congress Has Authorized Introduction of a System

Washington, Aug. 26.—Postmaster General Hitchcock announced that he would confer immediately with members of the interstate commerce commission respecting rates for the parcels post system, authorized by congress. The system will be put into operation as soon as practicable.

"I believe," said Mr. Hitchcock, "that domestic parcels posts will prove of immense benefit to the people of the country, and eventually will afford substantial financial support to the postoffice department."

Two Girls Lose Life

Fairhaven, Vt., Aug. 26.—Two young women, Miss Mary Whitman of Troy, N. Y., and Miss Margaret Richter of New York city, were drowned on Lake Bomoseen when a motor boat in which they were riding with two young men companions collided with the lake steamer A. B. Cook.

The Old Excuse

Lawrence, Mass., Aug. 26.—Ella Uhl, a girl of 18, shot and possibly fatally injured her 3-year-old brother Frederick with a revolver that she "didn't know was loaded." The child is at a local hospital in a critical condition with a bullet wound over the eye.

Wilson Refuses to Comment

Sea Girt, R. I., Aug. 26.—Governor Wilson would make no comment for publication on the Roosevelt-Archbold-Penrose controversy. He is watching the Washington investigation closely and will have something to say probably in the shape of a speech, when the testimony is all in.

Bull Moose In Gardner's District

Haverhill, Mass., Aug. 26.—Senator Arthur Nason has severed his connection witn all organizations in the Republican party and announced his candidacy for congress in the Sixth district on the Bull Moose ticket, against Representative Gardner.

The KITCHEN CUPBOARD

GREEN PEAS.

WHEN selecting peas see that the pods are crisp, plump and green. Never accept hard peas, for they are indigestible and unpalatable. Peas are nutritious, but they must be chewed to break the hull before swallowing; otherwise the stomach juices cannot act on them.

Peas should be washed in the pods before shelling. When cooking green peas add a cube of loaf sugar. This will make them keep their color just as well as soda and will not cause them to become mushy, as the latter does.

Simple Eatables.

Boiled Green Peas.—Take two quarts of green peas and wash and shell them. Put into a saucepan and cover with boiling water. Boil slowly until tender, from thirty to forty minutes, without a cover, adding one teaspoonful sugar and one teaspoonful onion juice to the boiling water. Drain and add one teaspoonful salt, one teaspoonful butter and a dash white pepper. Serve in a rice mold.

Green Pea Salad.—The cold peas left over from dinner may be used for this. Line a salad dish with fresh young lettuce leaves. On these distribute the cold green peas with sliced cucumbers, then heart of lettuce leaves and more cucumbers and peas. Moisten with a little French dressing and place a spoonful of mayonnaise on the salad.

In Fancy Cases.

Peas In Cases.—Peas are nice served in cases made of mashed potatoes. The cases are made by stiffening finely mashed potatoes with a little flour, seasoning with salt and pepper and baking in fluted cake pans, placing a piece of bread in the center of each to keep the mold in shape. The bread is removed when the cases are baked. Boil the peas and when tender add a teaspoonful of butter which has been rubbed into a tablespoonful of flour, season with salt and pepper and pour into the cases. Serve hot.

Served With Duck.

Roast Duck and Green Peas.—When roasting duck try this method: Let the fowl roast until nearly half done, then place it in a stewpan with a pint of good gravy and a little sage, cover it close and let duck continue to simmer in the pan for half an hour, then put in a pint of boiled green peas. The peas are put in to thicken the gravy. Put the duck on a dish and pour gravy and peas over it.

SOME FRUIT PRESERVES.

FRUITS should be ripe and perfectly sound for preserving. They are usually prepared with equal weights of sugar and fruit.

In order that the fruit may keep it must be brought to the boiling point or heated several times to destroy all microbes.

With Seeds Removed.

Seedless Grape Preserves.—Take perfectly fresh Concord grapes. Weigh them and rinse the bunches in cold water, drain and squeeze the pulp into one pan and put the skins into another. Heat the pulp gradually and then pass through a colander to take out the seeds. Now put the skins and pulp on together, adding a cup of sugar to two of grapes. Boil for twenty minutes, skim and seal in glass jars.

Peaches and Pears.

Peach Preserve.—Take three-quarters of a cupful of sugar to one of water. Remove the skins from the peaches and cut them in half if the fruit is large. Cook the sugar and water and skim. Then drop in the fruit and cook until tender. Take out carefully and pack in heated glass jars. Boil the sirup until thick and clear, then strain over the fruit and seal at once.

Seckel Pear Preserves.—This is a good way of putting up seckel pears. Pare but do not cut up four quarts of pears. Cover the peelings with water and boil for half an hour, then strain through a sieve. In the meantime steam the pears until tender. To two quarts of the water in which the peelings have been boiled add one quart of sugar and boil for fifteen minutes. Place the pears in this sirup and cook until done. While hot seal in air tight jars or bottles.

An Old Time Recipe.

Green Watermelon Preserves.—Peel off outer green from watermelon rinds, leaving about a quarter of an inch of the firm white part. Cut into uniform pieces. If you wish to preserve green put into a kettle with alternate layers of grape leaves and tiny pieces of alum, not more than half a teaspoonful for a large kettle. Pour on hot water to cover and simmer two hours.

Drain, cover the fruit again with weak ginger water, simmer three hours longer and drain.

Make a sirup, allowing to every pound of fruit a pound and a quarter of sugar and a pint of water. Put in the rinds, simmer until tender, remove the fruit, pack in jars, boil the sirup until quite thick, then pour over the fruit in the jars and seal.

Anna Thompson.

Death In Touring Car

Portland, Me., Aug. 26.—But a few minutes after a fellow passenger on a sightseeing automobile had given her his place on the front seat, Mrs. Helen Hatch, aged 52, of Shawmut, Mass., was thrown to the ground in a collision with a touring car that was passing and her skull was crushed, causing her death.

R&G CORSETS

Many Models of This Well-known Corset at Popular Prices

and WHATEVER YOUR FIGURE we have a

DeBEVOISE BRASSIERE

That Will Make Your Corset and Gown Fit You More Stylishly and Becomingly

The CORSET SHOP

MISS S. E. DUNPHY

8 Maple Street, Quincy

Additional Cruisers For Corinto

Seattle, Aug. 26.—Orders were received at the Puget Sound navy yard for the armored cruiser Colorado, 800 men, to proceed without delay to Corinto. The Cleveland, 320 men, which has been in reserve, will be ready for service not later than Tuesday. She will proceed to San Francisco to take on supplies and provisions.

Catarrh Cannot be Cured

with LOCAL APPLICATIONS, as they cannot reach the seat of the disease. Catarrh is a blood or constitutional disease, and in order to cure it you must take internal remedies. Hall's Catarrh Cure is taken internally, and acts directly on the blood and mucous surfaces. Hall's Catarrh Cure is not a quack medicine. It was prescribed by one of the best physicians in this country for years and is a regular prescription. It is composed of the best tonics known, combined with the best blood purifiers, acting directly on the mucous surfaces. The perfect combination of the two ingredients is what produces such wonderful results in curing Catarrh. Send for testimonials free.

F. J. CHENEY & CO., Props., Toledo, O

Sold by Druggists price 75c.

Take Hall's Family Pills for constipation.

New York, New Haven and Hartford R. R.

In effect June 2, 1912

The letters in the same lineas the figures below stand for different stations and indicate that trains stop as follows.

a	Wollaston	f	Harrison Square
b	Norfolk Downs	g	Savin Hill
c	Atlantic	h	Crescent Avenue
d	Neponset	i	South Boston
e	Pope's Hill	r	Quincy Adams
*	Saturdays Only	†	Except Saturday

Exp.—Express train.

TO BOSTON			FROM BOSTON		
Leave	Stop	Arrive	Leave	Stop	Arrive
r 5 14	abcdefghi	5 41	5 45	ihgfedcba	6 14 r
r 6 16	abci	6 35	6 12	ihgfedcba	6 39 r
r 6 33	e	6 49	6 30	a	6 47
r 6 40	abcf	7 00	7 15	hgfedcba	7 41 r
r 7 08	abcd	7 30	7 41	a	7 58
r 7 25	d	7 42	7 45	e	8 03 r
r 7 38	Exp	7 48	8 35	ca	8 52
r 7 42	ab	8 00	8 42	b	8 59
7 57	a	8 13	9 10	fedba	9 32 r
r 8 09	abcd	8 31	9 45	a	10 01 r
r 8 30	a	8 46	10 15	ihgfedcba	10 41 r
r 8 53	ad	9 10	10 55	Exp	11 10
r 9 15	abc	9 33	11 15	hgfedcba	11 41 r
r 10 03	a	10 20	11 50	a	12 07
r 10 19	abcdefghi	10 45	12 15	hgfedcba	12 41 r
11 12	a	11 28	12 37	a	12 54
r 11 24	abcdefgh	11 50	12 50	Exp	1 05
12 04	a	12 20	1 11	edcba	1 32 r
r 12 25	abcdefghi	12 52	*1 31	a	1 49
r 1 20	a	1 37	*1 41	Exp	1 56 r
2 04	a	2 20	1 45	a	2 01
r 2 19	abcdefgh	2 45	*1 48	cba	2 07 r
r 3 13	Exp	3 28	*2 08	Exp	2 22
4 04	a	4 20	2 15	fedcba	2 37 r
r 4 25	abcdefgh	4 52	2 35	Exp	2 50
5 06	Exp	5 20	3 15	hgfedcba	3 40 r
r 5 30	abcdefg	5 55	3 45	a	4 02
6 12	a	6 30	4 12	fedcba	4 34 r
7 05	b	7 22	4 41	c	4 58
r 7 22	Exp	7 37	14 57	a	5 11
7 29	ab	7 46	15 14	a	5 31
r 8 07	abcdef	8 30	5 24	a	5 42
r 9 10	abc	9 28	15 31	dcb	5 50 r
10 04	a	10 20	5 43	a	6 00 r
r 10 07	abcdef	10 50	5 55	fedcba	6 21 r
r 11 25	abcd	11 45	6 14	Exp	6 30 r
			6 31	ecba	6 52 r
			7 00	fedcba	7 24 r
			7 12	a	7 29
			8 05	ba	8 23
			9 25	dba	9 46 r
			10 35	fedcba	11 01 r
			11 10	fedcba	11 35 r
			11 30	ba	11 49

SUNDAYS

r 7 43	abc	8 03	6 30	ba	6 48 r
8 30	Exp	8 45	8 45	ihgfecba	9 13 r
8 34	abc	8 52	9 05	Exp	9 21
r 8 46	bcdefghi	9 13	10 15	ihgfedcba	10 42 r
r 9 13	abc	9 33	12 15	ihgfedcba	12 42 r
9 31	a	9 47	12 45	Exp	1 01
10 23	ac	10 40	1 30	ihgfedcba	1 57 r
11 00	Exp	11 17	2 15	hgfedcba	2 42 r
r 11 16	abcdefghi	11 43	2 45	a	3 02
1 02	Exp	1 17	3 15	ihgfedcba	3 42 r
r 1 16	abcdefgh	1 43	4 27	cba	4 48 r
r 3 10	abc	3 30	5 15	ihgfedcba	5 42 r
r 4 16	abcdefghi	4 48	6 15	ihgfedcba	6 42 r
r 5 07	abc	5 27	7 00	cba	7 19 r
r 6 16	abcdefghi	6 43	8 15	ihgfedcba	8 41 r
r 7 16	abcdefghi	7 42	8 50	Exp.	9 05 r
r 8 16	abcdefghi	8 43	9 30	ihgfedcba	9 57 r
9 05	a	9 22	10 45	cba	11 04 r
r 10 46	abc	11 05			
r 11 01	abc	11 20			

West Quincy for Boston (stopping at East Milton)—6.22, 6.56, 7.16, 8.03, 8.10, 9.07 10.08, 10.58, A. M. 12.08, 1.19, 2.08, 3.18, 4.08, 5.13 6.06, 7.19, 8.59, 11.13 P. M. **Sundays**—8.19, 9.20 A. M. 12.50, 5.14, 8.59, 11.02 P. M.

Boston for West Quincy (stopping at East Milton)—6.35, 7.27, 8.20, 9.35, 10.25, 11.35 A. M. 12.25, *1.20, 11.35, 2.45, 3.35, 4.35, 5.22, 5.47, 6.18, 7.20, 9.10, 11.20 P.M. **Sundays**—8.58 A M 12.38, 4.37, 5.37, 10.15 P. M.

Montclair for Boston 6.29, 7.23, 8.17, 10.14, A. M. 12.14, 1.25 4.14, 5.20, 6.12, 7.26, 9.06, P. M. **Sundays**—8.26, 9.26, A. M. 1.06, 5.21, 11.09 P. M.

Boston for Montclair 9.35, 10.25, 11.35, A. M. 12.35, 1.35, 2.45, 3.35, 4.35, 5.22, 15.47, 6.18, 9.10 11.20 P.M. **Sundays**—8.58 A. M. 12.38, 4.37, 5.37, 10 15 P. M.

Bay State Street Railway Company

TIME TABLE

In effect June 2, 1912.

(Subject to change without notice.

Leave QUINCY for

Braintree, 6.15, 6.50 A. M. and every 30 minutes to 10.50 P. M. **Sundays,** 7.50 A. M., then same as week days. **Return,** leave **Braintree,** 6.25 A. M., and every 30 minutes to 10.25 P. M. **Sundays,** 7.55 A. M. and then same as week days.

Brockton, 6.15, 6.50 A. M., and every 30 minutes to 8.50 P. M., then 9.50 P. M. **Sundays,** 7.50 A. M., then same as week days. **Return,** leave **Brockton** 6.20, 7 A. M., and every 30 minutes to 9.30 P. M. **Sundays,** 8 A. M. then same as week days.

West Quincy and **East Milton,** 5.30 5.50, 6.10 A. M., and every 20 minutes to 11.10 P. M. (**Wednesdays** and **Saturdays,** 11.50 P. M.) **Sundays,** 6.50 A. M. then same as week days. **Return** leave **East Milton,** 5.55, 6.15, 6.45 A. M and every 20 minutes to 11.45 P. M. (**Wednesdays** and **Saturdays,** 12.1 midnight.) **Sundays,** 7.25 A. M., then same as week days.

East Weymouth, 6.00, 6.15, 6.35, 7.05, 7.35, 8.05, 8.35, 9.05 A. M. then 5, 25, 35 and 55 minutes past each hour to 11.05, 11.50 P. M. **Sundays,** 7.35 A. M. then same as week days. **Return,** leave **East Weymouth,** 5.55, 6.15, 6.45, 7.00, 7.15, 7.45, 8.15, 8.45, 9.15, 9.30, 9.45 A. M. then on the hour, 15, 30 and 45 minutes past each hour to 11.15 11.45 P. M. **Sundays,** 7.45 A. M. then same as week days.

Houghs Neck, Week days except **Saturday,** 5.20, 5.35, 5.50, 6.10 A. M., every 15 minutes to 7.40 A. M., every 30 minutes to 4.40 P. M., every 15 minutes to 7.10 P. M., every 30 minutes to 11.10, 11.50 P. M. **Saturday,** 5.20, 5.35, 5.50, 6.10 A. M., every 15 minutes to 7.40 A. M., every 30 minutes to 11.10 A. M., every 15 minutes to 10.40, 11.10, 11.50 P. M. **Sunday,** 6.50, 7.40 A. M., every 30 minutes to 10.10 A. M., every 15 minutes to 10.40, 11.10 P. M. **Return** leave **Houghs Neck.** Week days, except Saturday, 5.45, 6.05 A. M., every 15 minutes to 8.05 A. M., every 30 minutes to 5.05 P. M., every 15 minutes to 7.35 P. M. every 30 minutes to 11.35 P. M., 12.10 midnight. **Saturday,** 5.45, 6.05 A. M. every 15 minutes to 8.05 A. M., every 30 minutes to 11.35 A. M. every 15 minutes to 11.05, 11.35 P. M., 12.10 midnight. **Sunday,** 7.20, 8.05 A. M., every 30 minutes to 10.35 A. M., every 15 minutes to 11.05, 11.35 P. M.

Nantasket, 9.25 A. M., every 30 minutes to 9.25 P. M. **Sunday,** 9.25 A. M., then same as week days. **Return,** leave **Nantasket** 10.45 A. M., every 30 minutes to 10.15 P. M., then 11.00 P. M. **Sundays,** 10.45 A. M., then same as week days.

Neponset via Hancock Street,—5.45 6.20, 6.50 A. M. and every 30 minutes to 10.50 P. M. then 12.50 midnight. **Sundays,** 6.50 A. M. then same as week days. **Return,** leave **Neponset,** 6.40 7.10, 7.40 A. M. and every 30 minutes to 11.10 P. M. then 12.35 midnight. **Sundays,** 7.40 A. M. then same as week days.

Neponset via Wollaston—6.03, 6.33, 7.03 A. M. and every 30 minutes to 11.03 P. M. then 11.20, 11.50 P. M. **Sundays,** 7.03 A. M., then same as week days. **Return,** leave **Neponset,** 6.25, 6.55, 7.25, A. M. and every 30 minutes to 11.25 P. M. then 11.42 P. M. an 12.12 midnight. **Sundays,** 7.25 A. M. then same as week days.

Neponset, via Norfolk Downs, 6.2 6.55, 7.25, 8, 8.30 A. M. and every 30 minutes to 10 P. M. (**Wednesdays** and **Saturdays,** 11 P. M.) **Sundays,** 7.30 A. M. then the same as week days. **Return,** leave **Neponset,** 7, 7.30 A. M. and every 30 minutes to 10.30 P. M. (**Wednesdays** and **Saturdays,** 11.30 P. M.) **Sundays,** 8 A. M. then same as week days.

Weymouth Landing, 5.20, 6.00, 6.20 6.55, 7.25 7.55 A. M. then every 30 minutes, until and including 10.55 P. M. **Sundays,** 7.25, A. M. then same as week days. **Return, leave Weymouth Landing,** 5.45, 6.15, 6.40, 7.15, 7.45 A. M. then every 30 minutes until and including 11.15 P. M. **Sundays** 7.45 A. M. then same as week days.

Leave NEPONSET for

Nantasket, 9.05 A. M. every 30 minutes to 9.05 P. M. **Sunday,** 9.05 A. M. then same as week days. **Return,** leave **Nantasket,** 10.45 A. M. every 30 minutes to 9.45 P. M. **Sundays,** 10.45 A. M. then same as week days.

Squantum, 6.25 A. M. every 30 min. to 7.25 P. M. then 8.35, 9.35, 10.35 P. M. **Wednesdays** and **Saturdays,** 11.30 P. M. **Sundays,** 7.35, 8.35, 8.55 A. M., every 30 minutes to 9.55 P. M. **Return,** leave **Squantum,** 6.00 A. M. every 30 minutes to 8.00 P. M., then 9.00, 10.00, 11.00 P. M. **Wednesdays** and **Saturdays,** 1150 P. M. **Sundays,** 7.15, 8.00, 9.00 A. M. every 30 minutes to 10.30 P. M.

THOMAS GAMMON,
Superintendent.

The Window at the White Cat

By MARY ROBERTS RINEHART

Copyright, 1910, by Bobbs-Merrill Co.

SYNOPSIS

Margery Fleming asks John Knox, attorney, to find her father, State Treasurer Fleming, who is missing. A paper with 1122 on it has been found pinned to Fleming's pillow.

Fleming, whose dishonest work drove Henry Butler, former state treasurer, to suicide, has been seen alive. Knox visits Letitia and Jane Maitland, Margery's aunts.

Margery is engaged to Harry Wardrop. Letitia tells Knox ten of her pearls have been stolen. Knox watches for burglars. During the night Wardrop's valise is robbed.

Jane Maitland mysteriously disappears. Murder is suspected. In her room is found another paper with 1122 on it.

Wardrop is under suspicion. Detective Hunter shows that Wardrop is lying. One of the missing pearls is found in a closet beside his fountain pen.

Knox is in love with Margery. He and Detective Hunter find Fleming shot dead at the White Cat, a political club, where he has been hiding. A note left by Fleming refers to 1122.

Wardrop, Fleming's secretary, is suspected of the murder. Wardrop admits that Fleming thought he had taken $100,000 which was in Wardrop's valise.

Wardrop says he does not know what the figures 1122 mean. He also discovers that his valise was carried away and another left in its place.

Lightfoot, Fleming's cashier, tells Knox Fleming killed himself. Lightfoot wants Fleming's private papers. Knox hears an intruder in the Fleming house.

Margery declares that her father was murdered. The police, influenced by politicians, say Fleming killed himself. Burton, a reporter, declares that Boss Schwartz got part of the state money taken by Fleming.

Ellen Butler, widow of the former state treasurer, visits Knox's sister-in-law. Mrs. Butler has been very ill since her husband committed suicide. Wardrop pawns the missing pearls.

Mrs. Butler hysterically expresses joy upon hearing that Clarkson, Fleming's confederate, has committed suicide. Wardrop convinces Knox of his innocence.

Wardrop's valise, empty, is recovered in Boston. Boss Schwartz's divorced wife claims to be Fleming's widow. She says Schwartz and Fleming hated each other.

Margery and Mrs. Butler are chloroformed by burglars. Letitia Maitland mysteriously retracts her statement that her pearls had been stolen.

(Continued from last Issue)

I got back to the city and found Wardrop waiting for me at the office. He seemed to have shrunk in his clothes, his eyeballs were bloodshot from drinking and his fair hair had dropped, neglected, over his forehead.

He looked at me with dull eyes when I went in. He was sitting on my desk.

"He says he's crazy—lost his think works," said Burton.

"I didn't know you knew each other," I put in.

"He says we do." Wardrop said wearily; "says he used to knock me around at college. He wants me to go to a doctor. I'm not sick. It's only"—

"Better see one, Wardrop," I urged.

It seemed incredible that an innocent man would collapse as he had done, and yet at this minute I can name a dozen men who, under the club of public disapproval, have fallen into paresis, insanity and the grave. We are all indifferent to our fellow men until they are against us.

Burton was very well acquainted with the specialist to whom we took Wardrop.

"I think I've got it all from Mr. Burton," said the doctor when he had sent Wardrop into another room. "The idea is Munsterberg's, and I've had some good results. I'll give him a short physical examination, and when I ring the bell one of you may come in. Are you a newspaper man, Mr. Knox?"

"An attorney," I said.

"Press man, lawyer or doctor," Burton broke in, "we all fatten on the other fellow's troubles, don't we?"

"We don't fatten very much," I corrected. "We live."

The doctor blinked behind his glasses.

"I never saw a lawyer yet who would admit he was making money," he said.

The physical examination was very brief. When I was called in Wardrop was standing at the window looking down into the street below, and the doctor was writing at his desk. Behind Wardrop's back he gave me the slip he had written.

"Test is for association of ideas. Watch length of time between word I give and his reply. I often get hold of facts forgotten by the patient. A wait before the answering word is given shows an attempt at concealment."

On a table was an electric instrument like a small clock, and the first act was to attach to it two wires with small, black rubber mouthpieces.

"Now, Mr. Wardrop," the doctor said, "we will go on with the test. Your other condition is fair. I think you can dismiss the idea of insanity without a second thought, but there is something more than brain and body to be considered. In other words, you have been through a storm, and some of your nervous wires are down. Put this mouthpiece between your lips, please. You see, I do the same with mine. And when I give you a word speak as quickly as possible the association it brings to your mind. For instance, I say 'noise.' Your first association might be 'street,' 'band,' 'drum,' almost anything associated with the word. As quickly as possible, please."

The first words went simply enough. Wardrop's replies came almost instantly. To "light" he replied "lamp;" "touch" brought the response "hand;" "eat" brought "Burton," and both the doctor and I smiled. Wardrop was intensely serious. Then—

"Taxicab," said the doctor, and after an almost imperceptible pause "road" came the association. All at once I began to see the possibilities.

"Desk." "Pen."

"Pipe." "Smoke."

"Head." After a perceptible pause the answer came uncertainly, "Hair." But the association of ideas would not be denied, for in answer to the next word, which was "ice," he gave "blood," evidently following up the previous word "head."

I found myself gripping the arms of my chair. Wardrop's eyes were shifting nervously.

"Hot." "Cold."

"White." "Black."

"Whisky." "Glass," all in less than a second.

"Pearls." A little hesitation, then "box."

"Taxicab" again. "Night."

"Silly." "Wise."

"Shot." After a pause, "revolver."

"Night." "Dark."

"Blood." "Head."

"Water." "Drink."

"Traveling bag." He brought out the word "train" after an evident struggle, but in answer to the next word "lost" instead of the obvious "found" he said "woman." He had not had sufficient mental agility to get away from the association with "bag." The "woman" belonged there.

"Murder" brought "dead," but "shot," following immediately after, brought "staircase."

I think Wardrop was on his guard by that time, but the conscious effort to hide truths that might be damaging made the intervals longer from that time on. Already I felt sure that Allan Fleming's widow had been right. He had been shot from the locked back staircase. But by whom?

"Blow" brought "chair."

"Gone." "Bag" came like a flash.

In quick succession, without pause, came the words:

"Bank." "Note."

"Door." "Bolt."

"Money." "Letters," without any apparent connection.

CHAPTER XVI.

Association of Ideas.

WARDROP was going to the bad. When to the doctor's word, "staircase," again he said "scar" his demoralization was almost complete. As for me, the scene in Wardrop's mind was already in mine—Schwartz, with the scar across his ugly forehead and the bolted door to the staircase open!

On again with the test.

"Flour," after perhaps two seconds from the preceding shock, brought "bread."

"Trees." "Leaves."

"Night." "Dark."

"Gate." He stopped here so long I thought he was not going to answer at all. Presently, with an effort, he said "wood," but, as before, the association idea came out in the next word. For "electric light" he gave "letters."

"Attic" brought "trunks" at once.

"Closet." After perhaps a second and a half came "dust," showing what closet was in his mind, and immediately after to "match" he gave "pen."

A long list of words followed which told nothing, to my mind, although the doctor's eyes were snapping with excitement. Then "traveling bag" again, and instead of his previous association, "woman," this time he gave "yellow." But to the next word, "house," he gave "guest." It came to me that in his mental processes I was the guest, the substitute bag was in his mind as being in my possession. Quick as a flash the doctor followed up:

"Guest." And Wardrop fell. "Letters," he said.

To a great many words, as I said before, I could attach no significance. Here and there I got a ray.

"Elderly" brought "black."

"Warehouse." "Yard," for no apparent reason.

"Eleven twenty-two." "C" was the answer, given without a second's hesitation.

Eleven twenty-two C! He gave no evidence of having noticed any peculiarity in what he said. I doubt if he realized his answer. To me he gave the impression of repeating something he had apparently forgotten. The test was over.

"I don't call that bad condition, Mr. —Wardrop," the doctor said. "You are nervous, and you need a little more care in your habits. You want to exercise regularly, and you will have to cut out everything in the way of stimulants for awhile. Oh, yes; a couple of drinks a day at first, then one a day and then none. And you are to stop worrying. When trouble comes around and stares at you don't ask it in to have a drink. Take it out in the air and kill it."

"How would Bellwood do?" I asked.

"Bellwood, of course," the doctor responded heartily. "Ten miles a day, four cigarettes and three meals, which is more than you have been taking, Mr. Wardrop, by two."

I put him on the train for Bellwood myself, and late that afternoon the three of us—the doctor, Burton and myself—met in my office and went over the doctor's record.

"When the answer comes in four-fifths of a second," he said before we began, "it is hardly worth comment. There is no time in such an interval for any mental reservation. Only those words that showed noticeable hesitation need be considered."

We worked until almost 7. At the end of that time the doctor leaned back in his chair and thrust his hands deep in his trousers pockets.

"I got the story from Burton," he said after a deep breath. "I had no conclusion formed, and of course I am not a detective. Things looked black for Mr. Wardrop in view of the money lost, the quarrel with Fleming that morning at the White Cat and the circumstance of his leaving the club and hunting a doctor outside instead of raising the alarm. Still, no two men ever act alike in an emergency. Psychology is as exact a science as mathematics. It gets information from the source, and a man cannot lie in four-fifths of a second. 'Head,' you noticed, brought 'hair' in a second and three-quarters, and the next word 'ice,' brought the 'blood' that he had held back before. That doesn't show anything. He tried to avoid what was horrible to him.

"But I gave him 'traveling bag,' after a pause he responded with 'train.' The next word, 'lost,' showed what was in his mind: instead of 'found' he said 'woman.' Now then, I believe he was either robbed by a woman or he thinks he was. After all, we can only get what he believes himself.

"'Money—letters,' another slip.

"'Shot—staircase.' Where are the stairs at the White Cat?"

"I learned yesterday of a back stair case that leads into one of the upper rooms," I said. "It opens on a side entrance and is used in emergency."

The doctor smiled confidently.

"We look there for our criminal," he said. "Nothing hides from the chronoscope. Now, then, 'staircase—scar.' Isn't that significant? The association is clear. A scar that is vivid enough, disfiguring enough to be the first thing that enters his mind."

"Schwartz!" Burton said with awe. "Doctor, what on earth does 'eleven twenty-two C' mean?"

"I think that is up to you, gentlemen. The C belongs there without doubt. Briefly, looking over these slips, I make it something like this: Wardrop thinks a woman took his traveling bag. Three times he gave the word 'letters,' in response to 'gate,' 'guest' and 'money.' Did he have a guest at the time all this happened at Bellwood?"

"I was a guest in the house at the time."

"Did you offer him money for letters?"

"No."

"Did he give you any letters to keep for him?"

"He gave me the bag that was substituted for his."

"Locked?"

"Yes. By Jove, I wonder if there is anything in it? I have reason to know that he came into my room that night at least once after I went asleep."

"I think it very likely," he said dryly. "One thing we have not touched on, and I believe Mr. Wardrop knows nothing of it. That is the disappearance of the old lady. There is a psychological study for you! My conclusion? Well, I should say that Mr. Wardrop is not guilty of the murder. He knows, or thinks he knows, who is. He has a theory of his own about some one with a scar; it may be only a theory. He is in a state of abject fear. Also he is hiding something concerning letters and from the word 'money' in that connection I believe he either sold or bought some damaging papers. He is not a criminal, but he is what is almost worse. He is a weakling."

Burton looked at his watch. "By George!" he said. "Oh, by the way, Knox, where is that locked bag?"

"In my office safe."

"I'll drop around in the morning and assist you to compound a felony," he said easily. But, as it happened, he did not.

I was very late for dinner. Fred and Edith were getting ready for a concert and the two semi-invalids were playing pinochle in Fred's den. Mrs. Butler always was pale and Margery had been so since her father's death.

The game was over when I went into the den. As usual, Mrs. Butler left the room almost immediately and went to the piano across the hall. I had grown to accept her avoidance of me without question. Fred said it was because my overwhelming vitality oppressed her. Personally, I think it was because the neurasthenic type of woman is repulsive to me. No doubt Mrs. Butler deserved sympathy, but her open demand for it found me cold and unresponsive.

I told Margery briefly of my visit to Bellwood that morning. She was as puzzled as I was about the things Heppie had found in the chest. She was relieved, too.

"I am just as sure now that she is living as I was a week ago that she was dead," she said, leaning back in her big chair. "But what terrible thing took her away? Unless"—

"Unless what?"

"She had lent my father a great deal of money," Margery said, with heightened color. "She had not dared to tell Aunt Letitia, and the money was to be returned before she found it out. Then things went wrong with the Borough bank, and the money did not come back. If you know Aunt Jane and how afraid she is of Aunt Letitia you will understand how terrible it was for her. I have wondered if she would go to Plattsburg and try to find father there."

"The Eagle man is working on that theory now," I replied. "Margery, if there was a letter 'C' added to eleven twenty-two would you know what it meant?"

She shook her head in the negative.

(To be Continued.)

FOR REPEAL OF FREE TOLLS ACT

One of the Last Bills Before Congress Closes

Washington, Aug. 26.—After notification to the house that President Taft had signed the Panama bill, Representative Simms of Tennessee, ranking member of the house interstate commerce committee, introduced a bill repealing the provision of the law providing for free tolls of American ships engaged in the coastwise trade.

Mr. Simms explained that the bill had the endorsement of the majority of the committee and was intended to avoid threatening international complications over the free tolls proposition. It will be acted upon among the first bills taken up when congress reconvenes in December.

MONEY TO THE WINDS

Made Attempt to Deliver $1600 From Moving Train

Woodlawn, Pa., Aug. 26.—E. T. Walther, a contractor, tried to drop $900 in bills and $700 in silver coin off an express train going sixty miles an hour into the hands of his brother, Charles Waltner, here.

Charles Walther failed to make the catch and the packages burst, scattering them for 100 yards along the track. The police formed a cordon around the money while all but 70 cents of the $1600 was picked up.

Against Coosa Dam

Washington, Aug. 26.—President Taft vetoed the Coosa river dam bill upon the general principle that no water power legislation should be enacted without provision to recompense the government in some proportion. The bill was to give the Alabama Power company the right to build a dam across the Coosa river seven miles above Wetumpka, Ala.

Night Riders Threatening

Hopkinsville, Ky., Aug. 26.—The "Black Patch," the principal farming product of which is tobacco, worth approximately $10,000,000 annually, is threatened with a recrudesence of night riders' activities. Intimidation by letters of warning and verbal threats is said to be prevalent in some of the counties formerly affected.

Clapp Cannot Assemble Committee

Washington, Aug. 26.—Senator Clapp has been unable to secure an immediate session of his special committee on campaign contributions, to examine Colonel Roosevelt and others.

COMFORTING WORDS

Many a Quincy Household Will Find Them So.

To have the pains and aches of a bad back removed—to be entirely free from annoying, dangerous urinary disorders, is enough to make any kidney sufferer grateful. The following advice of one who has suffered will prove comforting words to hundreds of Ledger readers.

John Callahan, 55 Prospect street, Brockton, Mass., says: "I am pleased to recommend Doan's Kidney Pills, as I have been greatly benefited by them. I was annoyed by lame and aching back and my kidneys did not act regularly. I finally used Doan's Kidney Pills and they gave me entire relief. I am glad to confirm the statement given by a member of my family in 1908 in their praise."

For sale by all dealers. Price 50 cents. Foster-Milburn Co., Buffalo, New York, sole agents for the United States.

Remember the name—Doan's—and take no other.

A GOOD TIME
for you to think about having your
FURNITURE REPAIRING
done is in your vacation time
—AT—
HOLMES & HALL
GENERAL UTILITY HOSPITAL
96 Washington St., Quincy
TELEPHONE 974 W

PATENTS
PROCURED AND DEFENDED. Send model, drawing or photo for expert search and free report. Free advice, how to obtain patents, trade marks, copyrights, etc., IN ALL COUNTRIES. Business direct with Washington saves time, money and often the patent. Patent and Infringement Practice Exclusively. Write or come to us at 710 Eighth Street, near United States Patent Office, WASHINGTON, D. C.
G.A. SNOW & CO.

HELD FOR MANSLAUGHTER

Daniel D. Farnsworth Charged With Killing Thomas Hagan

Brockton, Mass., Aug. 26.—David D. Farnsworth, a Bridgewater poultry raiser and magazine writer, was bound over to the grand jury on a charge of manslaughter.

He is alleged to have killed Thomas Hagan of Bridgewater, early on the morning of Aug. 16. Hagan's body was found nearly a mile from Farnsworth's house, where the shooting is alleged to have occurred. Farnsworth claimed, it is said, that he fired his shot gun at a man he suspected of stealing his chickens.

AQUAS READY ROOFING
LONG WEAR - EASILY LAID
WATER AND SPARK PROOF
SANBORN & DAMON
QUINCY

Commonwealth of Massachusetts.
Norfolk, ss. Probate Court.

To the heirs-at-law, next-of-kin and all other persons interested in the estate of Ellen B. Edwards late of Quincy in said County, deceased:

Whereas, a certain instrument purporting to be the last will and testament of said deceased has been presented to said Court for Probate, by Stephen H. Edwards of said Quincy who prays that letters testamentary may be issued to him, the executor therein named, without giving a surety on his official bond; You are hereby cited to appear at a Probate Court to be held at Dedham in said County of Norfolk, on the fourth day of September A. D. 1912, at ten o'clock in the forenoon, to show cause, if any you have, why the same should not be granted. And said petitioner is hereby directed to give public notice thereof by publishing this citation once in each week for three successive weeks, in the Quincy Daily Ledger a newspaper published in Quincy the last publication to be one day at least before said Court, and by mailing, postpaid, or delivering a copy of this citation to all known persons interested in the estate, seven days at least before said Court.

Witness, James H. Flint, Esquire, Judge of said Court, this twenty-third day of August in the year one thousand nine hundred and twelve.

J. R. McCOOLE,
Asst. Register.
Aug. 24, 26, 3

Molarsky Violin Studio
Former Student of the Paris Conservatory wishes to announce the opening of his violin school. Both beginners and advanced students will receive thorough instructions. For information 'Phone Quincy 1271 M. 68 Freeman St., Wollaston, Mass.
Aug. 23-tf

F. WRIGLEY
Teacher of Music
1 Adams Street, Quincy
Resumes Sept. 1st. Aug. 20-1m

LEE'S INN, Squantum
15th season for the famous DINNERS
Fish--Chicken--Broiled "Live" a la carte
Phone, Quincy 1643 W
Leave Electrics at Boardwalk, 5 cent fare from any part of Quincy; ask for transfer. July 23-2mos

The National Granite Bank
located at Quincy, in the State of Massachusetts is closing its affairs. All note holders and other creditors of the association are therefore hereby notified to present the notes and other claims for payment.
R. F. CLAFLIN,
Cashier.
Jy 9—S 18

INSURANCE
Fire, Liability and Automobile
Strongest Companies. Lowest Rates
Liberal treatment in case of loss.
H. L. KINCAIDE & CO.

M. T. SULLIVAN
Real Estate Insurance
Auctioneer Care of Property
Justice of the Peace
Room 3 Durgin & Merrill Block, QUINCY

HERBERT A. HAYDEN
Piano Tuner
Office at C. F. Pettengill's, 1391 Hancock street, Quincy.
Residence, 78 Cleverly Court, Quincy Point
Mass. Tel. Quincy. 1153 M Nov. 3-tf

LEWIS N. CURTIS,
PAINTER and GLAZIER.
LEADED STAINED GLASS.
DECORATOR and PAPER HANGER
OLD FURNITURE REFINISHED.
Orchard Place, off Spear Street, Quincy.

CLASSIFIED ADVERTISEMENTS

Advertisements under this head 25 words or less one time 25 cents Three consecutive insertions 50 cents. 6 consecutive insertions 75 cents.

No advertisements taken over the telephone, received by mail or at the office unless accompanied by cash.

TO LET

FOR RENT—House keeping suites—3, 4 or 5 airy rooms and bath, furnished or unfurnished. Every modern convenience. 5 minutes from Quincy R. R., Station. Address Miss C. F. Spear, 118 Granite st. 26-tf

TO LET—One large front room with conveniences. Apply at 1126 Hancock street, Quincy. 26-6t

TO LET—Four room flat, all improvements at 18 Bedford street. Apply to 94 Cranch street. 22-9t

FOR SALE

FOR SALE—Dining room set in first class condition, little used. Apply 44 Cherry street, near Baker's basin, Quincy Point. 22-6t

FOR SALE—One horse trap will seat four, sell cheap. Apply at 70 Glencoe Place. 21-tf

FOR SALE in BRAINTREE—Two family house, 10 rooms, all improvements, 2 open grates, quarter acre land, fruit trees, three poultry houses, runs for 100 hens, 1 minute walk from electric cars, 10 minutes from two R. R. stations; Price $3,750. Wm. H. Teasdale, Room 23 Adams Bldg., Quincy. 20-6t

WANTED

WANTED—Experienced Nurse Girl to care for 2 children and assist with second work, good home with pleasant surroundings. Address with references O. B. Ledger office. 24-tf

WANTED—Twenty (20) good paving cutters at once. Apply to foreman, Falconer & Cos. Quarry. 22-6t

GREENLEAF SCHOOL
40th year. Fall term begins
Monday, September 23, 1912
For particulars address
MISS JOSEPHINE WRIGHT,
54 Revere Road - - Quincy
Aug 5, tf M W S

JAMES F. BURKE
Real Estate and Insurance
AUCTIONEER MORTGAGES
Justice of the Peace Notary Public
Room 4, Savings Bank Building
Tel. 385-3 Jan. 17-tf

PENNIMAN'S
TAXI SERVICE
Taxis and 5 and 7 Passenger Touring Cars for all occasions
C. H. PENNIMAN, Prop.
Agent for Pope-Hartford Cars
Demonstration by Appointment
Phones
Stable 207. Residence 972 W
Dec. 23-tf

A. M. JAMESON
Real Estate and Insurance
OFFICE—RESIDENCE
157 WARREN AVE., COR. WINTHROP AVE
WOLLASTON
Houses and Building Lots for sale.
Houses and Apartments to let.
Tel. 341-2 Quincy. Mar. 2-tf-1p

The Name MIRKIN
Means maker and repairer of all kinds of Furniture, Mattresses, and Cushions. Best work with guarantee; low prices.
M. MIRKIN, Upholsterer
67 Washington Street
Next to the Y. M. C. A. Building,
Quincy, Mass. Tel. Con.
Aug. 10-1m

Quincy Savings Bank
BANK HOURS: Every Business Day except Saturday, 8.30 A. M. to 3 P. M.
SATURDAY—8.30 A. M. to 12 M.
CLARENCE BURGIN,
Treasurer.

MAKE YOUR PURCHASES FROM LEDGER ADVERTISERS BE SURE TO READ THE ADVERTISEMENTS IN TODAY'S LEDGER

TO LET

TO LET—In Revere apartment, 86 Revere road, 5 rooms and bath, steam heat, janitor service, all modern conveniences; rent reasonable to right parties. Apply to W. R. Lofgren, 19 Cottage Street, Phone 398-3. 24-tf

TO LET—6 rooms, $17 month in advance, good neighborhood, would like an adult family or will sell. 213 West Squantum street, Montclair, Norfolk Downs. 24-3t

TO LET—48 Revere road, two connecting rooms with small room adjoining for light housekeeping. Also medium rooms $1.50 and $2.00, with bath. 24-3t

TO LET—Front room in house on Upland road with private family. All modern conveniences. Address R. Ledger Office. 23-6tL 24-1wP

TO LET—In Quincy center at 19 Foster street, lower flat of 7 rooms. Thoroughly modern and in first class condition. Address H. Ledger Office. 22-tf

TO LET—Tenement of 7 rooms and bath, all improvements, situated on Bedford street. Inquire at 180 Glendale road. Tel. 1191-M. 22-6t

TO LET—Tenement with improvements, set range, reasonable rent. Inquire at 70 Glencoe Place. 21-tf

TO LET—Tenement of four rooms and bath, with improvements. Possession given Sept. 15. Apply at 180 Franklin street. 21-6t

TO LET—One large furnished room also small room. Apply 26 School street, Quincy. 20-6t

TO LET—Two very pleasant rooms with first class table board, to refined people only. Every modern improvement. 18 Washington street, corner Coddington. 17-tf

TO LET—Opposite Adams Academy, Quincy Center. A house with all improvements. F. M. Taylor, 527 Main street, South Weymouth, Tel. Weymouth 263 W. 7-tf

TO LET—6 rooms and bath, upper flat. All improvements, $21. Glendale road, Quincy. Nice new half houses opposite new brick school in East Braintree, 5 rooms and W. C. $15. High and dry, select neighborhood, near steam, trolley and shipyard. H. F. McIntire, Greenleaf Block. Tel. 7-tf

TO LET—Homestead estate of the late Joseph F. Berry, 1642 Hancock street. House of nine rooms with modern conveniences and a large stable. George H. Brown, Trustee, 22 Adams Building, Quincy, or 431 Tremont Building, Boston. 1-tf

TO LET—40 Park Lane, 6 rooms with latest improvements. Best residental section in Quincy. 6 minutes walk from Square, 2 minutes from sea shore. Apply on premises or D. J. Holmes, Builder, 22 Berkely street, Tel. 349-M. 10-tf

TO LET—New 2-family house, 6 rooms each, all improvements, best locality. Apply 87 Merrymount road, Quincy. 8-tf

TO LET
Ground Floor—Granite street, near City Square, 22x55 feet. Also the floor above it. Splendid light—excellent opportunity.
Ground Floor Shop—Near City Square off Granite street, fine light.
Hancock Building—City Square Offices—large or small—front or back.
Tenement—22A Granite street, near City Square, Quincy, 4 rooms and bath, $10 a month in advance.
Lodging Rooms—Furnished or unfurnished. Durgin-Merrill Block, City Square.
Office—Hancock Chambers, 16x18 feet, one flight up, very low rent.
City Square Hall, Office or Shop—Hancock Chambers, 2 flights up, 25x32 feet and 20 feet high. Splendid light, low rent.
GREENLEAF BLOCK
CITY SQUARE
(Best Location in City)
Transient Rooms—Well furnished and with care, one or two flights up, $1 a day.
Street Floor Stores—Two—16x20 fee with 4 large windows and 10x60 feet with fine light and air.
Desk Room—Street floor, right in the rear of main entrance, good light and air, $5 up a month.
Offices—Only one flight up, large or small, front or back, and at reasonable prices.
Furnished Rooms—With care, steam heat, and detached bath with hot and cold water, $1.75 to $7 per week.
Greenleaf Hall—by the evening or permanent.
Quincy Real Estate Trust,
(Ask for Mr. Kribs.)
Greenleaf Block, Quincy.

Let Me Rent Your House

RICKER — REAL ESTATE — MORTGAGES — INSURANCE

I have calls for houses every day.

If your house is vacant, put it on my list.

My Service is The Best

1416 Hancock Street, Quincy

"Laws, Honey, Ah Didn't Know Dey Was White Man's Shirts!"

said the old colored laundress at a Nashville home to a visitor from "up North." So the visitor who was color-blind and didn't know it let his gay shirts remain in the servants-wash and bought him some white shirts and black ties.

This is a true story and you can find Nashville on the map.

More men are color-blind than realize it; but whether they are or whether they are a bit uncertain about their taste, it will pay them to look over these pleated and plain negligee shirts of madras and percale, with cuffs attached. Every one in a good design that will steer it into the "white folks' wash."

Price $1.50

GEORGE W. JONES

1 Granite St. "Just Around the Corner" Quincy

Aug. 26-3t-o-1w

NINETEEN INNING GAME

Between Battleship Boys and Locals at Weymouth

GREAT PITCHER'S BATTLE

In a 19-inning contest on the Athletic Field at Weymouth Center, Saturday afternoon, the U.S.S. Georgia won from the Clapp Memorial Association team, 6 to 3. It was a pitchers' battle with Shady of the visitors striking out 24 and allowing but five hits, while Condrick struck out 20. After the first inning, when the home team made their hits and three runs. Shady's pitching was a mysterious puzzle to all the Clapp batsmen and they could not solve his peculiar delivery. The score:

U.S.S. GEORGIA.

	BH	PO	A	E
Cox, c	2	25	2	0
Goode, rf	0	1	0	0
Dudley, ss	2	2	2	1
Denant 1b	2	16	1	0
Connors, 3b	1	1	2	1
McVee, lf 2b	2	3	0	0
Garrity 2b	1	2	3	2
Schneider, cf	1	3	0	0
Shady, p	4	2	4	0
Coyle, lf	0	2	0	0
Totals	15	57	14	4

CLAPP MEMORIAL.

	BH	PO	A	E
Dobbe, cf	0	3	2	3
Orr, 2b	1	6	1	1
Wall, c	1	14	0	0
Humphrey, 3b	1	5	3	1
McDonald, lf	0	3	0	0
Drinkle, c	1	24	1	0
Wilder, ss	0	0	2	1
Conathan, rf	1	0	0	0
Condrick, p	0	1	10	0
Fraher, rf	0	1	0	1
Totals	5	57	17	4

Runs made by Cox, Dudley, Schneider 2, Shady, Coyle, Wall, Humphrey, McDonald. Two-base hit, Connors. Stolen base, Doble. Base on balls, by Condrick 2, by Shady. Struck out, by Shady, 24, by Condrick 20. Sacrifice hit, Schneider. Double play, Wilder, Orr and Wall. Hit by pitched ball, by Condrick. Time, 3h, 10m. Umpire, O'Laughlin.

HOME TRADE WILL HELP QUINCY AND EVERYONE IN QUINCY.

HOSE COUPLING AND PLAYOUTS

With Other Stunts at the Firemen's Field Day

IN WEYMOUTH SATURDAY

With a firemen's muster in which six handtubs contested for cash prizes hoselaying and a ladder-raising trial, two baseball games and athletic events the field day of the Ward Three firemen at Garfield Park, Weymouth, Saturday afternoon proved unusually attractive.

The committee in charge consisted of Wallace H. Bicknell, Russell B. Worster, Charles W. Barker and Dennins McCarthy, assisted by members of Hose Three and Hook annd Ladder Three of the Weymouth Fire Department.

In the ball games the Outlaw nine of Weymouth Landing won from the Giants of South Weymouth, 3 to 0, and the Mt. Pleasant nine of Weymouth beat the Outlaws 3 to 1. The summary:

PLAYOUT

	Ft.	In.
Hingham Vets of Hingham	167	2 3-4
Defender of East Weymouth	164	9 1-2
Active of Weymouth	163	2 1-2
Conqueror of So. Weymouth	160	2
Union of East Braintree	156	3
Chato of Braintree	152	9

HOSE COUPLING.

	m	s
Hose 2 of North Abington	1:19	
Hose 4 of South Weymouth	1:34	
Hose 3 of Weymouth Landing	1:36	
Hose 3 of East Braintree	1:36	
Hose 2 of Weymouth	1:37	
Hose 5 of Weymouth	1:38	
Hose 1 of Abington	1:50	
Hose 3 of Hingham	1:55	
Hose 2 of East Weymouth	2:07	

LADDER RAISING.

	Seconds
Truck of East Braintree	25-12
Truck 2 of East Weymouth	27 1-2
Truck 2 of North Abington	29
Truck 4 of Weymouth	29 1-2

Three-Mile Run for Boys—Won by Ralph Talbot; Elsworth Our, second; A. Rossette, third. Time 17m 1 1-5 s.

100 Yard Dash for Boys—Won by John Lyat; Harry McNeil, second; Elsworth Our, third. Time, 11 1-2 s.



'Phone Quincy 1200

Chair, Boat and Yacht Cushions made to order. Carpets and Linoleum laid - Window Shades and Screens to order

FURNITURE repaired refinished re-upholstered Packed for Shipment

Baby Carriage Wheels re-tired.

Our Work and Prices Please Particular People — Try Us

HENRY L. KINCAIDE & CO.

UMBRELLA CAUGHT

In Floor, Mrs. Cunningham Fell Down Church Stairs

INJURIES NOT SERIOUS

Mrs. Cunningham, mother of Councilman Cunningham of East Squantum street met with an accident Sunday noon. While coming down the steps from the church her umbrella caught in a crack of the flooring, causing her to fall down the stairs. She was removed to her home where medical aid was summoned. Fortunately no bones were broken, but she was badly bruised.

CHARGED WITH MANSLAUGHTER

Cohassett Man's Auto Struck and Killed Child

BONDS FIXED AT $4000

John T. Keating, foreman of the Cohassett water department was before the Quincy court today charged with manslaughter. He entered a plea of not guilty and his case was continued until Tuesday, September 3, with bonds in the sum of $4,000.

Keating was operating an automobile at Cohassett Sunday and it is alleged struck a four year old boy named Marks and the boy died from his injuries.

OLSON—McKEON.

At a quiet home wedding on Sunday afternoon Maud Blanche McKeon of Brooklyn, New York, became the bride of William Bernhard Olson also of that city.

The ceremony was performed at the home of the bride's mother, Mrs. L. C. Smith of 95 North street, Quincy Point, by Rev. Wesley Wiggin of the Wollaston Methodist church. Only the immediate relatives were present.

The groom is a New York newspaperman, being in the employ of the City News Association. The pair will make their home in Brooklyn, New York.

Miss Boardman's Name Off

New York, Aug. 26.—On personal request to the chairman of the Republican campaign committee the name of Miss Mabel T. Boardman will not be used in soliciting Republican campaign fund subscriptions.

Negro Kills White Girl

Springfield, Ills., Aug. 26.—Arthur Johnson, a negro, who shot and killed Ruth Powers, a white girl, at the home of O. B. Caldwell, where both were employed, killed himself shortly afterward.

MARRIAGES

OLSON—McKEON—In Quincy, August 25, by Rev. Wesley Wiggin, Mr. William Bernhard Olson to Miss Maud Blanche McKeon, both of Brooklyn, N. Y.

DEATHS

NASH—In Weymouth, Aug. 25, Mrs. Rebecca M. Nash, in her 63rd year. Funeral services from the home of her daughter, Mrs. William E. Pray, 93 Front street, Tuesday, Aug. 27, at 2.30 P. M. Relatives and friends invited.

MORGAN—In Wollaston, August 25, Mrs. Sarah M., wife of Mr. John Morgan, of 22 Standish avenue. Funeral from late residence on Tuesday, August 27, at 2 P. M.

BURKE—In Brooklyn, N. Y., August 25, Mrs. Mary T. Burke, wife of Miles Burke, formerly of Quincy.

Established 1870 Telephone

JOHN HALL

FUNERAL DIRECTOR

Carriage and Ambulance Service

1485 Hancock Street, Quincy, Mass.

EDWARD D. BARRETT

Undertaker and Embalmer

Successor to W. E. BROWN

27 Revere Road, Quincy, Mass.

Telephone 416 Quincy. May 28-3mos

EIGHTY-FIVE MEN QUIT WORK

Drillers and Tappers at Fore River Go Out

WAGE INCREASE REFUSED

President Charles Seeley, president of the local union 433 of Drillers and Tappers employed at the Fore River Shipbuilding Company went out on strike this morning.

The number of men who went out is 85. Their work is all piece work. They made request for an increase of 15 per cent above the present wage schedule. The company declined to grant the raise and so the men went out.

It is believed however that a settlement will be made which will be satisfactory to both parties concerned.

HARPOON WON

(Continued from Page One.)

round the buoy she was only half a minute ahead of the Ellen, with Cima only 18 seconds behind the latter and the other three boats forming a squadron of their own, minutes behind the leaders.

The time of the boats to make the windward leg was as follows:

Boat	El. Time h m s
Harpoon,	1 07 52
Ellen,	1 08 22
Cima,	1 08 40
Beatrice	1 10 25
Meave,	1 13 58
Beaver,	1 14 03

In the run down the wind, the leaders held their same relative positions, with very little change. The Harpoon gained a little but so little that it was hardly noticeable to the watchers.

The Cima was only seven seconds behind the Ellen at the finish.

The judges were John O. Hall and George S. Morse.

It was later learned that the protest made by Mr. Curtis was due to a misunderstanding as the rule which was supposed to cover the substance of the claim had no bearing whatever on the case.

The summary of the race is follows:

Name	Owner	El. Time h m s
Harpoon, C F	Adams 2d	2 20 5"
Ellen, C P	Curtis, Jr.	2 21 18
Cima,	Guy Lowell	2 21 15
Beatrice, W W	Wood	2 23 40
Beaver, G B	Dalney	2 29 22
Meave, C W	Dutton	2 29 4

BRIEFS

Henry Talbot, who is associated with H. P. Kittredge, is taking his annual vacation.

Mr. and Mrs. Arthur Farmer of 38 Baxter street spent two days at the Rockingham fair at Salem, N. H.

Miss Elizabeth M. Tinkham of Pittsfield is the guest for two weeks of Mrs. Thomas Armstrong of Warren avenue.

Mr. and Mrs. Oliver McRae of New York City have been guests for a week of Mr. and Mrs. Arthur Farmer of 38 Baxter street.

The sewing circle of Quincy Chapter, O. E. S., will meet Friday afternoon with Mrs. Marita Payson, 19 South Central avenue, Wollaston.

Mrs. Herbert Barber and twin daughters, Marion and Mildred, from Phenix, R. I., are visiting Mr. and Mrs. H. G. Beeman of Botolph street.

Walter G. Thomas of New York came over Saturday for a ten days' stay with his parents Mr. and Mrs. George E. Thomas of Newton street.

J. F. Davidson of Newbury avenue is spending his two weeks' vacation in Lakewood, R. I., his wife and three children having been there since the last of July.

Some Atlanticites are spending their vacations at home in preference to going away. Here they can enjoy the bathing and all the comforts of home, and when their vacations are over there is no doubt that they are more rested and have had a better vacation than they would have had had they gone miles away.

CLUB HOUSE LIKE SHIP.

Ground was broken on the edge of the new Cape May harbor for the $45,000 clubhouse for Cape May Yacht and Country Club. The clubhouse will be built to represent the interior of an old wooden ship with the curved deck beams and heavy ship's knees overhead and bulging side walls, showing the ship's timbers.

YOU need the Ledger every day.

PATCHWORK COMBINATION

Proved Easy Prey for the Quincy A. A. Team

RECORD SCORE HANDED UP

What will probably be recorded as the largest score ever made in a league game in this city was the result of the contest Saturday between the Quincy A. A. and Makaria teams when the former team won by the overwhelming score of 19 to 0. Many of the fans had naturally anticipated a fast and close game but in this belief they fooled themselves for the battle was far from being close. On the other hand it developed into a runaway race and a batting fest on the part of the Athletics an exhibition which has not been witnessed before in this historical burg. In the first place in justice to the Ganzelites it must be mentioned that they were greatly handicapped without the services of some of their star players for they were minus the services of the Chapman boys and Brittingham their pitcher. Owing to this condition it was necessary to make some changes in the lineup and it was a case of drawing from some of the Athletics team. Leary played first while Hebert went into right field. Captain Nicoll and Coach Ganzel were in consultation trying to decide the best way out of the predicament and it was finally decided after much persuasion to have Manager McKenzie do the pitching. George did not appear to be particularly fond of the task chosen for him but as it was a case of the rest of the team insisting upon "George doing it" he finally ceased arguing and went on the mound. The Athletics greeted George in a very cordial manner for after he issued a couple of passes they took very kindly to the assortment he was handing them and he soon gave way to Russ Bates. For a starter Russ picked Boyle on the skypiece and when time was called indicating the end of the first stanza the Athletics had piled up six runs. It was then decided to make another shift in the lineup trusting some good results might be attained and Hebert took a hand doing the twirling stunt. Coach Ganzel called upon Umpire Duggan to make an announcement for the fans benefit that the game was to be forfeited to Quincy A. A. This announcement however did not seem to change the attitude of the Athletics for they were out to better their batting averages which they certainly did.

First inning—For Quincy A. A. Keohane walked. Cunningham did the same thing. Hoxie slammed the sphere into left field for a homer and three runs were in. Sid who has acquired the habit of hitting at the right time doubled. Bates now twirling and for a starter hit Boyle on the head and Bernie journeyed to first smiting. McCarthy doubled. Dunn safe on Leary's error. Kelly forced Dunn at second. Gill singled and Kelly attempting to score was out. Keohane doubled. Cunningham hit to Nicoll who got Gill at the plate. Six runs. Makaria. Nicoll flied to Dunn. Jenkins flied to Hoxie. Bates fanned. No runs.

Second inning—Hebert now pitching. Quincy A. A. Hoxie fanned. Sid walked and was later caught napping and was out. Boyle credited with a hit as the Macks allowed the ball to drop safely back of third. McCarthy hit a long fly to left field and on Holmes error was safe. Boyle scoring on the play. McCarthy caught stealing. One run. Makaria. Gill now pitching in splendid form and fanned McKenzie, Holmes and Barry. No runs.

Third inning—Quincy A. A. Dunn out Nicoll to Leary. Kelly fanned. Gill hit to Nicoll and was out. No runs. Makaria. Leary flied to Dunn. Hebert safe on Cunningham's miscue. Simpson forced Hebert at second. Nicoll flied to Cunningham. No runs.

Fourth inning—Quincy A. A. Keohane fanned. Cunningham hit to Bates and was safe on the latters miscue. On a passed ball Cunny reached third and scored on Duggans single to left. Hoxie fanned. Boyle tripled Duggan scoring. McCarthy walked. Dunn singled Boyle and McCarthy scoring. Kelly singled and Dunn scored Gill doubled scoring Kelly. Keohane safe on Nicoll's error. Gill caught between second and third and was out. Six runs. Makaria. Kelly now catching for Quincy A. A. and Duggan playing first. Jenkins flied to Boyle. Bates out McCarthy to Duggan. McKenzie hit to Gill and was out at first. No runs.

Fifth inning—Quincy A. A. Cunningham fanned. Hoxie out Hebert to Leary. Sid singled. Boyle out Bates to Leary. No runs. Makaria. Holmes fanned. Barry out Hoxie to Duggan. Leary singled. Hebert was hit by a pitched ball. Simpson hit to right field but Leary was nailed at the plate. No runs.

Sixth inning—Quincy A. A. McCarthy out Bates to Leary. Dunn singled. Kelly hit to Bates and was safe on Leary's error. Gill was passed. Keohane tripled and scored a moment later on a passed ball. Cunningham hit to Bates who made a beautiful one hand stop and threw runner out at first. Hoxie out by the same route. Four runs. Makaria. Nicoll flied to Boyle. Jenkins fanned. Bates fanned.

Seventh inning—Quincy A. A. Duggan out Nicoll to Leary. Boyle tripled. McCarthy doubled, Boyle scoring. Dunn singled McCarthy scoring. Kelly flied to McKenzie. Gill flied to Simpson. Two runs. Makaria. McKenzie and Holmes fanned and Barry not to be out done did likewise. No runs.

Eighth inning—Quincy A. A. Keohane out Hebert to Jenkins. Cunningham out Nicoll to Jenks. Hoxie out Bates to Jenkins. No runs. Makaria. Leary single Hebert walked. Simpson flied to Dunn. Nicoll fanned. Leary out at the plate. No runs.

Ninth inning—Quincy A. A. Duggan flied to Holmes. Boyle flied to Hebert McCarthy grounded out. No runs. Makaria. Bates fanned. McKenzie singled. Holmes forced McKenzie at second. Barry brought the comedy to close by fanning. No runs. After some brain work I tabulated the runs as follows:

The score:

QUINCY A. A.

	BH	PO	A	E
Keohane, lf	2	2	0	0
Cunningham, ss	0	1	1	1
Hoxie, 2b	1	3	1	0
P. Duggan, 1b, c	3	7	2	0
Boyle, rf	3	2	0	0
McCarthy, 3b	3	0	2	0
Dunn, cf	3	4	0	0
Kelly, c, 1b	1	8	2	0
Gill, p	2	0	3	0
Totals	18	27	11	1

MAKARIAS.

	BH	PO	A	E
Nicolls, ss	0	0	5	1
Jenkins, 1b, lf	0	8	0	0
Bates, p, 3b	0	0	5	1
McKenzie, p, lf	1	3	1	1
Holmes, c, lf	0	1	0	1
Barry, c, lf	0	5	2	1
Leary, 1b	2	8	0	2
Hebert, rf, p	0	1	1	0
Simpson, cf	0	1	0	0
Totals	3	27	14	7

Innings	1	2	3	4	5	6	7	8	9	
Quincy A. A.	6	1	0	6	0	4	2	0	0	—19
Makarias	0	0	0	0	0	0	0	0	0	— 0

Two base hits—Duggan, Kelly, Keohane, Gill. Three base hits—Boyle, Keohane. Home runs—Hoxie. Stolen bases—Boyle, Keohane, McCarthy, Dunn (2), Kelly (2). Runs made by—Keohane (2), Cunningham (2), Hoxie (1), P. Duggan (2), Boyle (4), McCarthy (3), Dunn (2), Kelly (2), Gill (1). Base on balls off—Bates, McKenzie (2), Hebert. Struck out by—Gill (12), McKenzie, Bates, Hebert (3). Sacrifice hits—Kelly, Jenkins. Hit by pitched ball—Boyle. Wild pitches—Bates. Passed balls—Barry. Umpire—W. Duggan. Time—2 hours, 45 minutes. Attendance—300.

MEEMER WON PROTESTED

Clara and Iris Had a Lively Little Tilt at Lynn

Quincy boats figured in the races of the Lynn Yacht Club Saturday. There was a fine 15 knot breeze blowing. John Cavanagh's Meemer won out in her class, beating the Nutmeg six minutes actual time and but only one minute and two seconds corrected time, in class A. but she was protested by the Flirt for fouling.

In the class D cat boats there were three Quincy boats, Clara, Iris and Dartwell, finishing in the order named. The race between the Clara and Iris was nip and tuck only second separating them at the finish. The summary:

CLASS D. CATBOATS.

Clara, H. W. Robbins	1:18:08	1:17:42
*Iris, F. F. Crane	1:18:42	1:18:42
Dartwell, I. M. Whitemore	1:22:32	1:22:28

*Dartwell protests Iris for fouling.

ENRICO BARRAJA

PIANO and VOICE

OPERA and ORATORIO COACHING

Fall Term Begins Sept. 15

ROOM 30, GREENLEAF BUILDING

Aug. 26-12t

FIRST BLOOD FOR ORIENTS

Colonials Walloped In the First Game of Series

ERRORS WERE PLENTIFUL

In the first game of the series for the amateur championship of the city, the Orients trounced the Colonials 15 to 6, in a long drawn out contest. Errors were numerous on both sides the features of the game Allan's catch of McPherson's low line drive and Bradley's homer in the second with two on base. The summary:

ORIENTS.

	BH	PO	A	E
McVey, lf	1	1	0	0
Bradley, p	1	1	1	0
Markham, 3b	1	1	1	1
Ciardi, c	1	7	1	0
Allan, rf	1	2	0	0
Mattson, ss	1	2	2	1
Barry, cf	2	2	2	1
Ericson, 2b	2	2	2	1
Sullivan, 1b	2	2	0	0
Totals	12	27	9	4

COLONIALS.

	BH	PO	A	E
McDonald, rf, c	0	1	0	1
Cahill, 2b, ss	1	3	4	2
Leary, c, 2b	2	8	1	0
S. Carlson, 3b	1	1	1	2
Williamson, p	1	1	3	0
C. Carlson, lf	0	1	1	0
McPherson, cf	0	1	0	0
Shea, 1b	0	10	1	0
Thomas, ss	0	1	0	2
Patriarch, rf	1	0	0	1
Totals	6	27	11	3

Innings	1	2	3	4	5	6	7	8	9	
Orients	0	5	1	0	3	1	2	2	1	—15
Colonials	2	1	0	0	0	1	2	0	0	— 6

Runs made by—McVey, Bradley (2), Ciardia (2), Allan (3), Mattson (2), Barry, Ericson (2, Sullivan (2), McDonald (2), Leary (2), Shea, Thomas. Two base hits—Barry, Ericson. Home runs—Bradley. Stolen bases—Orients (14), Colonials (9). Base on balls by—Williamson (5). Struck out by—Bradley (5), Williamson (6). Sacrifice hits—Cahill (2), Leary. Hit by pitched ball—Shea (2), McDonald, Markham. Umpire—O'Brien and Predario.

YARITA WON FROM POLARIS.

In an Exciting Seven Mile Journey Saturday

Three of the Class D boats of the Quincy Y. C. held an exciting race Saturday afternoon over the club's 7-mile course. The Yarita defeated the Polaris by nearly a minute, elapsed time, and the Alpha by nearly two minutes. All of the boats were sailed by youngsters. The summary:

Yarita, Holbrook Ayer	1:07:22	1:06:18
Polaris, W. B. Vose,	1:08:08	1:06:50
Alpha, Edmund Whittemore	1:09:12	1:07:16

D. E. WADSWORTH & CO. Inc.

A Mark Down SALE Bathing Suits

$2.98 Suits to sell for $2.50

$2.50 Suits to sell for $1.98

$1.98 Suits to sell for $1.69

To Close the Season

THE SHIRT WAIST STORE

THE QUINCY DAILY LEDGER

LARGEST **GUARANTEED** CIRCULATION IN THE CITY

Vol. 27 No. 201 QUINCY, MASS., TUESDAY EVENING, AUGUST 27, 1912 PRICE TWO CENTS

MISS THAYER REMEMBERED

Generously by the Nurses Alumnae Association

OFFICERS ELECTED

A meeting of the graduate nurses of the Quincy City Hospital was held at that institution Monday afternoon, the occasion being the reorganization of the Nurses Alumnae Association. Following the business meeting, Miss Blanche M. Thayer, the retiring matron spoke of the results accomplished since the erection of the building. At the conclusion of Miss Thayer's remarks she was presented in behalf of the association with an address by the president, Miss Etta Meyer, and a purse containing $100 in gold. The address is as follows:

Miss Thayer:—"This meeting was not only called to reorganize our alumnae, but to express to you in person the honor and respect in which we hold you. Many of the nurses are unable to be present as duty prevents them, or because they live too far away.

"But, we have heard from most of them and they regret not being present today. While you are still here, as they said, it will seem like entering a strange land to come later when you are not here to greet them. We have this little gift which represents the respect and best wishes we all have for you.

"We feel that it is very small when we consider the long and devoted service to our Alma Mater. Your interest in it and your nurses will never cease. This thought helps to soften the idea of our separation in an official capacity."

Miss Thayer in a few words thanked the nurses for their gift, and also for the spirit and assistance she had always received from the nurses under her care.

After the adjournment of the meeting tea was served.

The following officers were chosen:

President, Miss Etta Meyer.

First Vice President, Miss Nellie M. Bulyea.

Seond Vice President, Miss Winifred Herman.

Treasurer, Miss Margaret C. Carey.

Secretary, Miss Jennie E. Russell.

MRS. SMITH DEAD.

Mrs. Florence A. Smith, wife of Judson L. Smith, 54 Philips street, is dead at her home after a short illness. Mrs. Smith was 50 years old and leaves a husband and daughter. She was one of the best known residents of the Wollaston Park section and was active in social affairs of that district.

SCHOOL COMMITTEE.

The school committee will resume its sessions this evening, meeting at their rooms at 8 o'clock.

☞Furniture repaired, refinished, re-upholstered by experienced workmen at Kincaide & Co's.

16 T. T. S. tf

MRS. BURKE'S FUNERAL

To Be Held in Quincy the Body Having Arrived Here

The body of Mrs. Mary P. Burke, wife of Myles F. Burke, who died at Brooklyn, N. Y., on Sunday, arrived in Quincy Monday and was taken to the home of her mother, Mrs. John McGinty, 19 North Payne street, by undertaker Edward L. Bean.

The funeral will take place at the home of her mother Wednesday morning. There will be a high mass of requiem at St. John's church at nine o'clock and the celebrant will probably be Rev. Dr. Francis J. Bradley of the Fall River diocese, a relative of the deceased.

Mrs. Burke was a native of Quincy, and received her education in the schools of this city. She was married at St. John's church about one year ago and the news of her sudden death came as a shock to many friends. While in Quincy she was an active participant in all affairs of the St. John's church.

K. OF C. WHIST TOURNAMENT

Ave Maria Council Defeated Quincy Council Team

In the first of a series of whist matches, the representatives of the Ave Maria Council, K. of C., West Quincy, defeated the team of Quincy Council, K. of C., at the latters club rooms last evening. The play was spirited throughout and the scientific playing on the part of all four elicited the admiration of an enthusiastic audience.

The winning team was composed of Napoleon Grignon and John Minihan while the losers were Timothy Ford and Charles Keating.

SURPRISED THEIR FRIENDS

Houghs Neck residents were surprized to learn of the marriage of Patrick J. Murphy, 39 Crosby street, and Miss Julia A. McGrath, 42 Newton street, by Rev. John J. Coan at the St. John's rectory on August 11. The groom is a teamster, in the employe of a Boston contractor, and the bride is a shoe operator. Both are well known in the Houghs Neck district.

BREEN—MORRIS.

The marriage of John W. Breen, 79 Cranch street, and Miss Mary A. Morris of Brookline was quietly solemnized August 18 at the St. John's rectory by Rev. John J. Coan.

"Laws, Honey, Ah Didn't Know Dey Was White Man's Shirts!"

said the old colored laundress at a Nashville home to a visitor from "up North." So the visitor who was color-blind and didn't know it let his gay shirts remain in the servants-wash and bought him some white shirts and black ties.

This is a true story and you can find Nashville on the map.

More men are color-blind than realize it; but whether they are or whether they are a bit uncertain about their taste, it will pay them to look over these pleated and plain negligee shirts of madras and percale, with cuffs attached. Every one in a good design that will steer it into the "white folks' wash."

Price $1.50

GEORGE W. JONES

1 Granite St. "Just Around the Corner" Quincy

Aug. 26-3t-o-1w

HARPOON WON SECOND LEG IN THE QUINCY CUP RACE

Only Five Seconds Ahead of Her Dangerous Rival, the Ellen, as They Drove Across the Finish Line

Beatrice a Close Third in the Event. Cima Fouled the Hingham Mark and Withdrew from Contest

The Harpoon won the second leg of the series for the Quincy cup over the club course off the club house this morning, with the challenger Ellen only five seconds behind and the Beatrice, third boat, 20 seconds behind the Ellen and 25 seconds behind the winner. In two day's racing the Harpoon has led the fleet but in each case it has been by such a narrow margin that she did not have much to spare.

In Monday's race it was an end on contest, a beat to windward and a run home with loosened sheets.

The race this morning was triangular, the first leg a reach, the second a run and the last one a beat to the finish line.

The start was made at 9.40 o'clock. As usual there was the preliminary skirmishing aroud the starting line but at the gun the boats were over with the Harpoon a trifle in the lead and in the weather berth.

The start was made off Great Hill, leaving the flagmark to starboard.

With sheets close hauled the boats went away on the reach to Peddock's island mark. The Strawberry Hill mark was left on the starboard. The boats made two circuits of the course making in all a round of 12 miles.

On crossing the line there was a little mix up of the boats and for a brief moment it looked as though there might be some trouble, but the skilled management of the little vessels soon straightened the little difficulty out and the boats cleared away and proceeded on their course without any trouble.

(Continued on Page Six.)

WEDDING BELLS FOR CHIEF'S SON

Peter L. Litchfield and Miss Gillis Married Sunday

In the presence of the immediate family, Peter L. Ltchfield, son of Chief Engineer Amos L. Litchfield of the Quincy Fire Department, and Miss Kate Gillis of Hill street, West Quincy, were married at the home of the groom, 558 Quincy street, Sunday evening. Rev. F. C. Williams of Watertown, who is supplying the pulpit at the Christ church, Quincy, performed the ceremony.

The bridesmaid was Miss Lexina Gillis, a sister of the bride. The groom was attended by his brother C. Fred Litchfield.

The groom is the popular news dealer at South Quincy and the bride has been employed as cashier at the Brown & Crowell store at Dobles corner. After a short reception the couple left on a honeymoon trip to Ware, N. H. They will reside at 58 Marsh street, Quincy.

☞PRATT'S BREAD costs a little more—is worth a good deal more. Ask your grocer.

MADE TROUBLE PAID PIPER

Electric Car Disturbers Heavily Fined in Hingham Court

Electric car disturbers received a severe jolt in the Hingham court, on Monday.

A party started trouble on one of the East Milton cars Sunday and they were hailed into the Hingham court and sentenced to pay fines aggregating $118.

The offenders were John P. Cox of Brockton, fined $15 for disturbing the peace and costs of $3.50 for drunkenness. Charles B. Greaney of Brockton, fined $15 for violation of the park regulations and $25 for assault on a conductor, Walter Driscoll of Somerville, fined $25 for disturbing the peace, $10 for assault on a conductor and $5 for drunkenness. Thomas J. Riley of Somerville, fined $15 for assault on a conductor and $5 for drunkenness.

Judge Albert E. Avery presided at a session of the juvenile court this morning.

READ LEDGER ADVS.

"Red Letter Day"

WEDNESDAY AUG. 28th

Ten (10) Stamps FREE to every adult who calls on that day and presents her book

THE object of "Red Letter Day" is to bring you personally in contact with the magnificent line of merchandise which we give as premiums for S. H. Green Trading Stamps. We give you 10 Stamps FREE to come and see for yourself.

Because you have once or twice visited our store---don't consider that you are fully posted. Changes are continually being made. Premiums are becoming better and better. S. H. Stamps are more valuable than ever before.

SAVE HAMILTON COUPONS, YOUR SOAP WRAPPERS, TOBACCO COUPONS, TAGS, LABELS, ETC.
BRING THEM TO US
WE'LL GIVE YOU STAMPS FOR THEM

THE SPERRY AND HUTCHINSON COMPANY

LOCAL BRANCH: QUINCY DEPARTMENT STORE

QUINCY MEN NOT AFFECTED

By the New Order Increasing Salaries of Government Employees

Although the new postal order which became effective last Saturday, will increase the salaries of many of the government employees, it will have no effect on the men connected with the Quincy office.

The provision relating to the discontinuance of mail on Sundays was put in force in the Boston district on April 23, 1911.

There have been increases granted several carriers recently, but the change was automatic because of the term of service.

STOLE MARCH ON FRIENDS

Young Quincy Couple Were Quietly Married in Boston

August Helmberg, Prospect Hill street and Miss Aina Lina Hanninen, Garfield streea, were married at Boston Saturday by J. Alfred Anderson, Justice of the Peace. The groom is an iron worker, employed at the Fore River, and the bride is well-known in West Quincy.

Although friends knew of their intended marriage it was not expected for at least a couple of months, and all were agreeably surprised when the newly wedded couple came to Quincy Saturday and spread the news. Fellow associates gathered at the home of the groom and after a short reception, refreshments were seved.

MRS. MORGAN'S FUNERAL.

The funeral of Mrs. Sarah M. Morgan, wife of John Morgan was held from her late home, 23 Standish avenue, this afternoon at 2 o'clock. There was a large attendance of relatives and friends. The services were conducted by Rev. Morris H. Tuck, D. D., of Cambridge, a former Quincy pastor and a life long friend of the family. There were many beautiful floral tributes, showing the love and esteem in which the deceased was held by all who knew her.

Among the floral tributes were large set pieces from Quincy Commandery, Knights Templars and St. Stephen's Royal Arch Chapter. The burial was in Mt. Wollaston cemetery.

HADDIE BAILED ON TWO CASES

Wife Had Him Arrested for Alleged Assault on Her

COMMITTED LAST WEEK

James L. Haddie of North Weymouth, who was arrested in the lobby of the Touraine Hotel, Boston, after the Boston police were informed by Dr. Leonard E. Wolfe that he thought he was laying in wait for him with a loaded revolver, was arraigned for carrying a concealed weapon and the case was continued to September 4th. After sureties were furnished, Officer George Nash of the Weymouth police placed him under arrest on a complaint made by his wife, Eleanor L. Haddie, for assault and battery.

The case was called in the local court this morning and in the absence of Judge Edward B. Pratt, the counsel for the accused, the case was continued to September 9th. Bail was set at $100, which was furnished by the parents of the young man.

Haddie and his wife reside on Union street, Weymouth. He is 29 years of age and has been married but a short time. The alleged assault on his wife is supposed to have occured on last Thursday. Dr. Wolfe, who was present, intervened, and it is thought that Haddie became incensed at the interference and afterward telephoned the doctor to meet at the Touraine.

CLERK WILLING TO HELP OUT

Those Who Desire to Swing Along in Double Harness

City Clerk Emery L. Crane, was a busy man last Saturday afternoon, when he issued intentions of marriage to seven people and refused another applicant who was under age. All the intentions were filed within an hour, most of them, according to the genial city clerk, being residents of this city.

Mr. Crane, although in touch with all that goes on in Quincy said that he could offer no explanation as to why so many people presented themselves at his office Saturday, but he felt that it would be a good thing for prospective couples if the office was open a short time on that day.

Anyway, Mr. Crane, will do all he can to assist in the promotion of bliss and all people contemplating the joys of matrimony are invited to make known their wishes.

ALPHA HALL

QUINCY CENTRE

The immense popularity of Quincy's leading Hall suggests early booking of dates for Fall and Winter Season. To avoid disappointment---DO IT NOW.

APPLY TO

Henry L. Kincaide 1495 Hancock St., Quincy

KIRKMAN'S

White Floating Soap

7 Bars - - - 25c

For Bath and Toilet Use.

For washing fancy pieces such as Silks, Laces, and Fine Fabrics.

Save the coupons and exchange for premiums.

R. E. FOY & CO.

Aug. 28-2t

QUINCY DAILY LEDGER
Established 1889
THE HOME NEWSPAPER

Published every evening (except Sunday) at 1424 Hancock Street, Quincy, Mass., by the . . . .
GEORGE W. PRESCOTT PUBLISHING CO.
Incorporated.

Entered at Post Office, Boston, Mass., as Second class Matter

BRANCH OFFICE
National Newspaper Bureau,
219 East 23d Street,
New York City

Subscription
By the year $6.00
By the month .50

Telephone, Quincy 425

Copy for changes of advertisements should be in the office on the afternoon previous to publication to guarantee insertion.

HONESTY IN EVERYTHING

NOTICE TO CORRESPONDENTS.

Anonymous communications to the Ledger containing information relative to the comings and goings of people, announcements of events and the like will be consigned to the waste basket. Every communication should contain the name and address of the sender, not necessarily for publication but as an evidence of good faith.

The Ledger will be glad to receive communications from any of its readers upon local subjects, events, news of the day, movements of people and lodge and organization activities, but the rule about signing them must be adhered to else they will not receive attention. If you do not desire your name used in connection with anything you send in make that known and your wishes will be respected.

EDITOR.

EDITORIAL COMMENT.

We do not wish to appear unkind to the challengers but at the same time we hope that Harpoon will retain her hold on that Quincy cup.

The time to thrash out that campaign expenditure business is right now. The thing has gone too far to permit of any delay. The people want the matter aired and everything about it probed.

Revere has sent out a cry for the return of the chief of police who mysteriously disappeared last week. He may have gone on a still hunt for "Gyp the Blood."

George Fred always was somewhat uneasy in politics. How long will he remain in the ranks of the Bull Moose?

That senate investigation committee is furnishing Mr. Roosevelt with an abundance of material for his campaign.

Henry Watterson predicts that Bryan and Wilson will come to blows. There is nothing that bores a Kentucky editor like too much harmony.

The late Emperor of Japan sometimes wrote as many as 50 poems a day, but then he never had to worry about the high cost of 2-cent stamps.

The half-baked philosophers who are calling Baby Astor's $3,000,000 a handicap would have to be put in straight jackets for a couple of weeks if somebody should die and leave 'em $450.

Chicago's educated burglar now claims to be insane. That's what they all say.

When life insurance companies can afford $14,000,000 skyscrapers we need no vital statistics to prove that Americans are the healthiest race on earth.

Ex-delegate Thomas F. Ryan may be deferring his interview with professor Wilson until he has had time to polish upon his Greek, Latin and higher mathematics.

Occasionally a judge has to show even more ability in writing a resignation that will be accepted than he has shown in preparing opinions.

Uncle Joe kicked 4 feet 4 inches at a kicking party. He can kick better than that at another party we know of.

Mr. Taft evidently believes that the veto power was bestowed for a wise and practical purpose and should not be allowed to drift into disuse.

Sad is the lot of the weather man. When in response to a mighty demand he turns off the heat he gets a swat from the farmers.

After District Attorney Whitman has located the graft it may make it easier for the cops to collect it.

Like some other statesmen, the prohibition nominee rejoices that there is no limit to the number of times a man may be a candidate.

Charges that come up in connection with the Rosenthal murder directly contradict the old "honor among thieves," theory.

It is reported that New Jersey mosquitoes are larger than usual this summer. But they have had special front porch grazing facilities.

It is rather interesting to find the city of New York appealing to Albany to lead it in the straight and narrow way.

The indications are that New York is going to enjoy the most complete cleaning up in its history. The people are back of the movement this time.

Haitai's Presidency is likely to give us exercise and trouble just when we are very busy with a more important Presidency.

A New York fugitive threw dollar bills over his shoulder, but the pursuing policemen did not stop. Perhaps the bills were too small.

The Turkish Parliament is disorderly enough to be up-to-date.

The 250 pension clerks who must now go to Washington to live can become citizens of the National Capital without fear of the seven-tenure body.

The demand for labor in Pittsburgh is so great that the police are arresting all idlers and vagrants and offering them the alternative of going to work or going to jail. The hard times we're having in this country are terrible.

THE QUINCY CUP.

While on the face of the returns in the initial trial of strength for the possession of the Quincy cup, it looks as though the Harpoon would be successful in her efforts to keep the Quincy cup again to the local club, the margin of victory was so small, that there is no chance to be too sure of the cup being held. The race of Monday, was a splendid one in every way. On the windward and leeward work, of the three boats in the first division of that race, Harpoon, Ellen and Cima, it was clearly demonstrated that with a good brisk breeze and a fairly smooth sea, there is little difference between those three boats. Seconds only separated them at the finish over the long pull of the 12 mile course. It is to be hoped that there will be variety enough to the weather in the other races to give each boat a chance to demonstrate her particular strength in each kind. Then if the Harpoon can outsail her opponents, it will be clear that she is the superior boat, however small the lead may be in each case. Still it must be conceded that in handling boats, the same as handling horses or even men, the directing force exerts a powerful influence. Capt. Adams of the Harpoon is a skipper renowned for his fairness and gentlemanly sporting qualities. He knows his boat and the courses over which she will sail in those races and under those conditions with boats so evenly matched the handling counts a long leg in the road to victory. With all fairness and justness to the challengers, it is to be hoped that the Harpoon will continue her good work and again put a notch in the record of victories for the cup and the Quincy club.

WILLIAMS A PROGRESSIVE.

George Fred Williams has joined the Progressives under the leadership of Col. Roosevelt. Mr. Williams course is no means surprising. For some time he has not had things to his liking in the Democratic party. He has always been progressive in his views. He has been noted for asserting a more advanced policy than those with whom he was affiliated in the Democratic party. As a candidate for governor on the Democratic ticket in this state, he advocated certain things which were not acceptable to his party. That Mr. Williams is an able man, aggressive and forceful is conceded by his enemies as well as his friends. It will remain to be seen how strong an influence he wields among the rank and file of his followers of the past to have them join him in his acceptance of the Colonel's principles and policies in the coming election. This will be most interesting to note at the coming election.

LOCAL GOVERNMENT REFORM.

The people of Ohio are to pass upon a new form of constitution at the coming election in November. The new Constitution is in the form of amendments. There is of course a wide divergence of opinion as to the feasibility of adopting them, but there appears to be a unanimous public sentiment on two of them. One provides for obligatory direct primary vote in all municipalities of more than 2000 people, but in communities of less than this the people are permitted to conduct the election primaries as they may decide upon. The second clause on which there appears to be so united a feeling will make it possible for municipalities to adopt any form of local government. At present they are not permitted to change the method of administration. Thus under this section municipalities may experiment with any form of government, which the majority of the voters may decide upon. There are many good qualities to those two provisions. It will result in the elimination of the boss to a certain extent. Every voter will be his own boss. It gives the voter not only the right to say who shall administer affairs, but also how those affairs shall be administered. If this system of bossism could be eliminated from other places as well as Ohio under such a system of election there would be a noticeable improvement in the city and town governments of the entire country, which would naturally lead to better things in the state and national affairs.

WARSHIPS FOR THE CONVENTION

Two Vessels will Be at the Waterways Meet

PRESIDENT WILL ATTEND

The War Department has advised Congressman J. Hampton Moore, President of the Atlantic Deeper Waterways Association, that it has favorably considered the request of the Association to assign one or more battleships to New London, Conn., during the Fifth Annual Convention of that body, September 4th, 5th and 6th. The "Illinois" and probably the "Indiana" will be assigned to New London.

President Taft is to attend the Convention and will speak at historic old Fort Griswold, on Groton Heights, on September 6th. Accompanied by Mrs. Taft, he will arrive at New London on the Mayflower about noon, September 6th. The President's party will be met at the dock of the Hotel Griswold by a joint committee representing the city of New London and the Atlantic Deeper Waterways Association and escorted to the hotel for luncheon, immediately after which the President will receive the delegates to the Convention. Following the reception President Taft will motor to Fort Griswold and address the delegates to the convention, returning to the Mayflower late in the afternoon.

The Presidential salute of 21 guns will be fired from the battleship stationed in the harbor of New London, while a detail from the State Militia of Connecticut will act as an escort during the President's visit.

This is the second Convention of the Atlantic Deeper Waterways Association that President Taft has attended, having been the guest of honor at the Second Annual Convention, held at Norfolk, Va., in November, 1909.

AN HEROIC TASK.

Sun Yet Sen has no mean task set before him if he seriously follows out his plans to attempt to reconcile all the warring factions in the new republic of China. If reports are true he risks his head in his desire to carry out his purpose. China is finding that a Republican form of government cannot be formulated in a day and that trouble and breakers are ahead for the reformer. Yet the prize of control is rich enough to warrant all the risks which may be assumed. Dr. Yet Sen's course will be watched all over the world. It is to be hoped that he will be successful in bringing his country up to as high a plane of perfection as possible.

A Cowardly Act

Rochester, N. Y., Aug. 27.—Officers were called to a barn in Gates lane and found there Thomas Burke of Haverhill who said he had been run down by an automobile early in the morning and carried into the barn by the occupants of the car, who then drove swiftly away. The man is said to be fatally injured.

QUINCY REGISTRY FOR NURSES

20 Whitney Road, Quincy Mass.

Will supply trained and practical nurses, attendants and nursery assistants. No charge will be made to those applying for Nurses.

Mrs. E. L. CRANE, Registrar,
Tel. Quincy 131-2

QUINCY'S TOTAL TAX LEVY HAS DOUBLED IN 10 YEARS

Enormous Increase This Year Caused the Big Jump in the Tax Rate

But Half the Levy Availabe for Current Expenses

A comparison of the annual city budgets for ten years has already been presented. These are the so-called annual appropriations made each spring. Now look at the "total tax levy" which includes the city budget, sewer and water appropriations, maturing debt and interest, State and county taxes, and Metropolitan assessments.

With the exception of 1909, there has been an increase each year in the total tax levy of Quincy, but never so marked as this year, which is $131,054.97 larger than in 1911, and aggregates $799,691.73. The increase of 1911 over 1910 was but $313.63. In ten years the levy has nearly doubled. The increase by years is shown below:

Year	Total Levy	Increase
1912	$799,691.73	$131,054.97
1911	668,636.76	313.63
1910	668,323.13	41,143.80
1909	627,179.33	*38,490.10
1908	665,669.43	112,121.05
1907	553,548.38	36,834.32
1906	516,714.06	31,168.76
1905	485,545.30	36,352.64
1904	449,192.66	34,412.64
1903	414,780.02	13,782.79
1902	400,997.23	4,535.13

* A decrease.

It is surprising what a small part of the total tax levy, the item for current municipal expenses really is, a little over 51 per cent this year. In other words nearly 49 per cent is for other expenses. A few years ago the levy was made up of four or five items, but now there are 16. Nine are for city expenses and seven for state, county and metropolitan. In the first two years of the administration of Mayor Bryant, over 60 per cent was available for current expenses. The percentages in recent years, —current expenses to total levy,— have been as follows:—

Year	Per Cent	Mayor
1912	51	Eugene R. Stone
1911	58	W. T. Shea
1910	56	W. T. Shea
1909	51	W. T. Shea
1908	48	W. T. Shea
1907	56	James Thompson
1906	58	James Thompson
1905	58	James Thompson
1904	52	Charles M. Bryant
1903	64	Charles M. Bryant
1902	63	Charles M. Bryant

Mayor Shea was up against it in his first year, when less than half the tax levy was available for current expenses, only 48 per cent. In 1909 the percentage was the same as this year. As the percentage increased in 1910 and 1911 the tax rate dropped. This year Mayor Stone is up against it.

In 1890, the second year of the city government, the percentage of the tax levy available for current city expenses was as high as 83, and it was higher in 1889.

Probably a much larger percentage is available in Milton and Brookline, and in fact all the towns. But the cities are expending too much for debt and interest, and receiving less for their dollar.

COLEMAN GOOD FARMER

Bank Wrecker Handy Man at the Greenfield Prison

George W. Coleman, Boston's famous bank wrecker, is rapidly becoming a practical and expert farmer at the Franklin county jail, at Greenfield, where he is serving a 15-year sentence.

Coleman has been a model prisoner. As a result of his good behavior he is allowed to do some of the work on the farm.

This does not mean that he is allowed to go and come when he likes, without being watched. "Trusties" are always under guard.

The particular duties assigned to Coleman are varied. He has the complete care of the cows on the farm, five in number. He arises at 5.30, goes to the barn, attends to the cows, feeding, grooming and milking them in an hour. He then goes to the kitchen for breakfast with the 16 or more other "trusties." After breakfast is over he returns to the barn to finish the chores.

When this work is done he takes his lawn mower and rake and cares for the lawn around the jail.

When the grounds are cared for he takes his turn at working in the garden. He hoes the corn and potatoes, weeds the small vegetables and does some of all the various duties of a practical farmer.

He is very handy about the machinery and has been of great assistance in keeping the various farm implements in good order.

Coleman also does much office work. His knowledge of bookkeeping and his penmanship makes him a very valuable office assistant. He copies all the reports, which is some task, and does much of the bookkeeping. While this work is quite agreeable to him he seems to enjoy the harder labor of the farm better.

One who has become conspicuous by her absence is his former fiancee, Miss Mamie Hightower, who has not called or seen him for more than two years.

He retires with the other prisoners promptly at 7 o'clock. He appears to be prospering under his confinement, as the out-of-door work seems to keep him in good physical condition.

READ LEDGER ADVS.

FIRE TOWERS SAVE MONEY

Have Been the Means of Preventing Forest Blazes

WATCHERS GOOD RECORD

The adoption by the State of observation towers at a cost of about $20,000 is said to have cut down the forest fire loss from $530,426 last year to $60,000 this year, the figures in both cases applying to the first seven months of the year.

The towers are scattered all over the State. Each has a watchman with a telescope on duty daily looking for signs of a forest fire and ready to telephone the forest warden of the vicinity.

Each tower has a visual radius of 15 miles, save one on Mt. Wachusett, which has a radius of 20 miles. On account of the difficulty of seeing so far in the hazy atmosphere of dogdays, when fires are most numerous, it has been decided to provide 15 more towers, to be placed midway between existing stations. Watchers get $60 a month for seven months a year.

Of 1500 fires recorded the present year 1300 were first reported by the tower watchers. Nearly one-third of the total number are ascribed to locomotive sparks, and they burned over 3586 acres, causing a loss of $19,167 and a cost in putting them out amounting to $2598.

In the other two-thirds of the total 11,381 acres was burned over, causing a loss of $30,824 and a cost for putting out of $9171.

25 YEAR WEDDING CAKE.

One of the most extraordinary wedding gifts ever presented to a bride is a 300-pound wedding cake given to Miss Mamie Morgenstein, by her father, Bennett Morgenstein of Philadelphia. It is said to be the largest cake ever baked in Philadelphia. Among the ingredients in the cake are 100 pounds of raisins, 100 pounds of currants, thirty dozens eggs, 75 pounds of sugar, and 20 pounds of butter. It stands six feet high and is artistically decorated. Mr. Morgenstein and his two sons spent two weeks making the big confection. They say it will last without crumbling or melting for 25 years.

DO BUSINESS HERE AT HOME

If you are a resident of Quincy, we suggest that you patronize the merchants of your home city. Why go to Boston for goods that can be bought handily and economically here? We stand for the interests of Quincy, and like the Quincy merchants, we give our customers good value. For instance, a safety deposit box in our vault for $5 a year that would cost you $10 in Boston.

THINK THIS OVER!
THINK OF YOUR HOME TOWN FIRST!

GRANITE TRUST CO.



OFFICE FURNITURE

One large, light, airy room, on our fourth floor is filled with Office Furniture of the better sort. Whatever you want in **Roll Top, Flat Top,** or **Typewriter Desks, Tables, Chairs, etc.,** we want to sell you at **1-4 Less** than Boston Prices.

Elevator Service. Come and See the Goods.

Globe-Wernicke Sectional Bookcases in Oak, Mission or Mahogany delivered to your Home or Office all set up, at Factory Prices.

HENRY L. KINCAIDE & CO., QUINCY
Store Closes August Wednesdays at 1 P. M.
Furniture--Pianos--Rugs--Ranges

R&G CORSETS

Many Models of This Well-known Corset at Popular Prices
and WHATEVER YOUR FIGURE we have a
DeBEVOISE BRASSIERE
That Will Make Your Corset and Gown Fit You More Stylishly and Becomingly

The CORSET SHOP
MISS S. E. DUNPHY
8 Maple Street, Quincy

QUINCY REAL ESTATE SALES.

Charles F. Adams 2d et al exs. to John C. Faircloth, Bay Path, Norton road.

Alice T. Barry to Sabina T. Moore, Rogers street.

Carrie B. Bullard to Emma E. Sibley, Palmer street.

Milton L. Conant to John Kohr, Billings street.

Curtis & Hope Lumber Co., Eugene S. Cilley, Billings street.

Mary A. Dennen to Patrick W. Driscoll, Adams street.

Wilton A. Dunham to Victoria Hobart, Houghs Neck.

Wilton A. Dunham to James H. Riley, Adams Shore.

Wilton A. Dunham to Florence J. MacDonnell, Houghs Neck.

William A. Evans to Bertha A. Fletcher, Chaning street.

Himan H. Frieze to H. Murray Pakulski, Manet avenue, Babcock street.

Philomena A. Gallagher to Elizabeth Greer, Commonwealth avenue.

Frank Jenkins to Martha E. Jenkins, Russell street, Hancock street, Myrtle street.

Elizabeth (J.) Kelly et al to Sabina T. Moore, Rogers street, Centre road.

Maybelle I. Loud to John W. Mellish et ux, Beach street.

August H. Morton et al to Caro Johnson, Bedford street.

Albert Nelson et al trs to Gustaf R. Blomquist, Brockton avenue, Northfield avenue.

Murray H. Pakulski to Fanny Frieze, Manet avenue, Babcock street.

James H. Riley to Wilton A. Dunham, Houghs Neck.

Jane Smith to Isabella Anderson, Bass Common, Copeland street.

Herbert T. Whitman to Anna Serafinelli, Quarry street.

Fred W. Wood et al trs to Caroline C. Byorkman, Brooks street, Billings road.

Mary A. Yendley to M. Louise Yendley, Hamilton street.

☞PRATT'S BREAD—always crisp, clean, pure and wholesome. Try it. Grocers.

WEYMOUTH REAL ESTATE SALES.

Lizzie H. Denbroeder to Bertha A. Marshall, way off Pond street.

John R. Graham et al trs to Gerald J. Savage, Glendale road.

Lot Lohnes to Frank A. Pray, Broad street.

Laurie K. McCulloch to L. Henry Godin, Rosemont road.

Sarah L. Robinson to Henry J. Salt, Shawmut street.

Barton C. Rogers et al trs to James O. Houghton et al, Pleasant street.

John K. Ruggles to Ernest D. Hodsdom, White street.

Henry J. Salt to Antonio Guiducci, Shawmut street.

Gerald J. Savage to George C. Russell et al Glendale road.

George L. White to Eva F. Bullock, Washington street.

BRAINTREE REAL ESTATE SALES.

John A. Crowe to Jennet C. Crowe Pine street, Liberty street.

Henry S. Moody tr to Nannie Gunnison.

Emily S. Porter to Eva L. A. Hobart Holbrook avenue.

MILTON REAL ESTATE SALES.

Ada T. Hayden to James C. Burke, Adams street.

For Floood Sufferers

Washington, Aug. 27.—The American Red Cross telegraphed $50,000 to the flood relief committee at Natchez, Miss., to aid flood sufferers in Louisiana and Mississippi.

PATENTS

TRADE-MARKS and copyrights obtained or no fee. Send model, sketches or photos and brief description, for FREE SEARCH and report on patentability. 25 years experience.
Send 2-cent stamp for NEW BOOKLET, full of patent information. It will help you to fortune.
READ PAGES 11 and 12 before applying for a patent. Write to-day.
D. SWIFT & CO.
PATENT LAWYERS,
303 Seventh St., Washington, D. C.

PLAYGROUND FESTIVAL

Gala Time Planned for the Youngsters at Ward 3 Grounds

INTERESTING PROGRAM

The first annual playground festival under the auspices of the Quincy Park Commissioners will be held at the Ward Three playgrounds, Wednesday afternoon.

The park commissioners are George E. Pfaffmann, Ira M. Whittemore and Thomas L. Williams and their efforts are seconded by the playground committee of 100 of which Delcevare King is chairman.

The Boy Scouts will figure in the events as follows:

Finals of the Boys' and Girls' Dashes.

Slug ball, Captain ball and Snatch Tag.

Boys' Flag Relay Race; Team from Each Ward.

Presentation of the prizes to the winners in the all-around championships by His Honor, Mayor Stone.

Folk Dances and singing games by the girls; the Folk Dances will be given by the girls of Ward One and will be as follows: Norwegian Mountain March, Danish Dance of Greeting, Reap the Flax, Carousel, Swedish Oxdanzen, Scotch Reel and Irish Jig.

Block Tag by the girls and Pommell Tag by the boys.

Finals of the Potato Races and Running High Jump by the boys.

Girls' Races: Cup race, Two-legged hopping race, Backward race.

Girls' Races: Cup race, Two-legged hopping race.

At 1.45 two preliminary ball games will be played by teams from Ward One and Ward Three. One game by girls and one by boys.

At the conclusion of the Playground games a championship ball game will be played by the boys of Ward Three and Ward Four.

Points will be scored as follows for all contests: 5 for first, 3 for second, and 1 for third places in each event except the group games, which will count 5 points for the winning team.

A handsome Pennant will be awarded to the Playground scoring the greatest total number of points. This Pennant will be flown from the flagstaff next season.

The playgrounds participating and their instructors are as follows:

Ward One—Mrs. Hazel Boller, Director; Fred Kingsbury and Miss Alice Lakin, Assistants.

Ward Three—Miss Lucille Elwell, Director; Henry Trask, Assistant.

Ward Four—Miss Lucille Elwell, Director; Miss Elizabeth Ross and Alex Robertson, Assistants.

Louis F. LaRose, Physical Director Y. M. C. A., General Supervisor.

At 2.30 o'clock there will be a Grand Parade; Boy Scouts, Benjamin Hodgkinson, Commander; and the children of Ward Three, Ward Four and Ward One.

In case of postponement the no school signal will be sounded on the fire alarm.

The entries for the several events are as follows:—

BOYS' EVENTS.

50 Yard Dash. Ward One-E. Malcolm, J. Sussman, L. Grant, M. Newman. Ward Three-J. Kelly, A. Della Chiesi, G. McLeod. Ward Four-J. Connelly, T. Haggart, J. Mularky.

(Continued on Page Six.)

D. E. WADSWORTH & CO. Inc.

A Mark Down SALE Bathing Suits

$2.98 Suits to sell for $2.50

$2.50 Suits to sell for $1.98

$1.98 Suits to sell for $1.69

To Close the Season

THE SHIRT WAIST STORE

CITY OF QUINCY

Collector's Notice

The owners and occupants of the following described parcels of real estate situate in the City of Quincy, in the County of Norfolk and Commonwealth of Massachusetts, and all other persons, are hereby notified that the taxes thereon, severally assessed for the year hereinafter specified, according to the list committed to the Collector of Taxes for the said City of Quincy, by the Assessors of Taxes of said Quincy, remain unpaid, and that said parcels of real estate will be taken for the said City of Quincy, on Wednesday, the 4th day of Sept. A. D. 1912, at 10 o'clock A. M., for the payment of said taxes, together with the interest, costs and charges thereon, unless the same shall be previously discharged.

WARD 1

Eveline S. Andrews. A certain parcel of land containing 4500 square feet with building thereon, situated upon the easterly side of Upland road, being designated on Assessors' plan on file in the Assessors' office as lot 17, plot 13, plan 1160. Tax of 1910, $64.00. Main sewer assessment apportionment $4.05.

Annie F. Berry. A certain parcel of land containing 1000 square feet, situated upon the southerly side of Shennen street, being designated on Assessors' plan on file in the Assessors' office as part of lot 77, plot 12, plan 1015. Tax of 1910, $1.00.

John T. Cavanagh. A certain parcelo f land containing 24 32-100 acres with buildings thereon, situated upon the southerly side of Sea street, being designated on Assessors' plan on file in the Assessors' office as part plot 1, plan 1057. Excepting from the above described parcel the following lots: Lot 46, 47, 48, 49, 50, 51, 52, 53, 54, 65, 81, 82, 83, 84 80, 110, 111, 115, 116, 139, 140, 122, 123, 126, 129, 130, 133, 95, 96, 141, 142, 143, 144, 145, 147, 165, 166, 170, 171, 176, 177, 196, 197, 200, 201, 202, 206, 211, 215, 218, 219, 228, 233, 242, 247, 252, 263, 267, 270 and a parcel containing 50,000 square feet belonging to the City of Quincy. Tax of 1910 $657.00. Street watering assessment $4.50.

John T. Cavanagh. A certain parcel of land containing 2000 square feet, situated upon Raymond street, being designated on Assessors' plan a part plot 1, plan 1057. Being designated as lot 270 on plan by E. W. Branch, dated April 1912, on file in the Assessors' office. Tax of 1910 $2.00.

John T. Cavanagh. A certain parcel of land containing 2000 square feet situated upon Raymond street, being designated on Assessors' plan as part plot 1, plan 1057. Being designated as lot 267 on plan by E. W. Branch, dated April 1912, on file in the Assessors' office. Tax of 1910 $2.00.

John T. Cavanagh. A certain parcel of land containing 2000 square feet situated upon Raymond street, being designated on Assessors' plan as part plot 1, plan 1057. Being designated as lot 263, on plan by E. W. Branch, dated April 1912, on file in the Assessors' office. Tax of 1910 $2.00.

John T. Cavanagh. A certain parcel of land containing 2000 square feet, situated upon Hawthorn street, being designated on Assessors' plan as part plot 1, plan 1057. Being designated as lot 252, on plan by E. W. Branch, dated April 1912, on file in the Assessors' office. Tax of 1910 $2.00.

John T. Cavanagh. A certain parcel of land containing 2535 square feet situated upon Turner street, being designated on Assessors' plan as part plot 1, plan 1057. Being designated as lot 84, on plan by E. W. Branch, dated April 1912, on file in the Assessors' office. Tax of 1910 $2.50.

John T. Cavanagh. A certain parcel of land containing 1875 square feet situated upon Manet avenue, being designated on Assessors' plan as part plot 1, plan 1057. Being designated as lot 81, on plan by E. W. Branch, dated April 1912, on file in the Assessors' office. Tax of 1910 $2.00.

John T. Cavanagh. A certain parcel of land containing 2881 square feet situated upon Sea street, being designated on Assessors' plan as part plot 1, plan 1057. Being designated as lot 47, on plan by E. W. Branch, dated April 1912, on file in the Assessors' office. Tax of 1910 $5.50.

John T. Cavanagh. A certain parcel of land containing 2312 square feet situated upon Sea street, being designated on Assessors' plan as part plot 1, plan 1057. Being designated as lot 46, on plan by E. W. Branch, dated April 1912, on file in the Assessors' office. Tax of 1910 $4.50.

John T. Cavanagh. A certain parcel of land containing 2000 square feet situated upon Hawthorn street, being designated on Assessors' plan as part plot 1, plan 1057. Being designated as lot 247, on plan by E. W. Branch, dated April 1912, on file in the Assessors' office. Tax of 1910 $2.00.

John T. Cavanagh. A certain parcel of land containing 2000 square feet situated upon Hawthorn street, being designated on Assessors' plan as part plot 1, plan 1057. Being designated as lot 242, on plan by E. W. Branch, dated April 1912, on file in the Assessors' office. Tax of 1910 $2.00.

John T. Cavanagh. A certain parcel of land containing 2000 square feet situated upon Hawthorn street, being designated on Assessors' plan as part plot 1, plan 1057. Being designated as lot 233, on plan by E. W. Branch, dated April 1912, on file in the Assessors' office. Tax of 1910 $2.00.

John T. Cavanagh. A certain parcel of land containing 2000 square feet situated upon Manet avenue, being designated on Assessors' plan as part plot 1, plan 1057. Being designated as lot 206, on plan by E. W. Branch, dated April 1912, on file in the Assessors' office. Tax of 1910 $2.00.

John T. Cavanagh. A certain parcel fo land containing 2400 square feet situated upon Manet avenue, being designated on Assessors' plan as part plot 1, plan 1057. Being designated as lot 202, on plan by E. W. Branch, dated April 1912, on file in the Assessors' office. Tax of 1910 $2.50.

John T. Cavanagh. A certain parcel of land containing 2000 square feet situated upon Manet avenue, being designated on Assessors' plan as part plot 1, plan 1057. Being designated as lot 215, on plan by E. W. Branch, dated April 1912, on file in the Assessors' office. Tax of 1910 $2.00.

John T. Cavanagh. A certain parcel of land containing 2000 square feet situated upon Manet avenue, being designated on Assessors' plan as part plot 1, plan 1057. Being designated as lot 211, on plan by E. W. Branch, dated April 1912, on file in the Assessors' office. Tax of 1910 $2.00.

John T. Cavanagh. A certain parcel of land containing 2000 square feet situated upon Manet avenue, being designated on Assessors' plan as part plot 1, plan 1057. Being designated as lot 201, on plan by E. W. Branch, dated April 1912, on file in the Assessors' office. Tax of 1910 $2.00.

John T. Cavanagh. A certain parcel of land containing 2000 square feet situated upon Manet avenue, being designated on Assessors' plan as part plot 1, plan 1057. Being designated at lot 197, on plan by E. W. Branch, dated April 1912, on file in the Assessors' office. Tax of 1910 $2.00.

John T. Cavanagh. A certain parcel of land containing 2000 square feet situated upon Manet avenue, being designated on Assessors' plan as part plot 1, plan 1057. Being designated as lot 196, on plan by E. W. Branch, dated April 1912, on file in the Assessors' office. Tax of 1910 $2.00.

John T. Cavanagh. A certain parcel of land containing 2000 square feet situated upon Casco street, being designated on Assessors' plan as part plot 1, plan 1057. Being designated as lot 171, on plan by E. W. Branch, dated April 1912, on file in the Assessors' office. Tax of 1910 $2.00.

John T. Cavanagh. A certain parcel of land containing 2000 square feet situated upon Casco street, being designated on Assessors' plan as part plot 1, plan 1057. Being designated as lot 170, on plan by E. W. Branch, dated April 1912, on file in the Assessors' office. Tax of 1910 $2.00.

John T. Cavanagh. A certain parcel of land containing 2000 square feet situated upon Manet avenue, being designated on Assessors' plan as part plot 1, plan 1057. Being designated as lot 200, on plan by E. W. Branch, dated April 1912, on file in the Assessors' office. Tax of 1910 $2.00.

John T. Cavanagh. A certain parcel of land containing 3242 square feet situated upon Littlefield street, being designated on Assessors' plan as part plot 1, plan 1057. Being designated as lot 147, on plan by E. W. Branch, dated April 1912, on file in the Assessors' office. Tax of 1910 $3.00.

John T. Cavanagh. A certain parcel of land containing 2449 square feet situated upon Darrow street, being designated on Assessors' plan as part plot 1, plan 1057. Being designated as lot 133, on plan by E. W. Branch, dated April 1912, on file in the Assessors' office. Tax of 1910 $2.50.

John T. Cavanagh. A certain parcel of land containing 2994 square feet with building thereon, situated upon Darrow street being designated on Assessors' plan as part plot 1, plan 1057. Being designated as lot 130, on plan by E. W. Branch, dated April 1912, on file in the Assessors' office. Tax of 1910 $7.00.

John T. Cavanagh. A certain parcel of land containing 2595 square feet situated upon Darrow street, being designated on Assessors' plan as part plot 1, plan 1057. Being designated as lot 129, on plan by E. W. Branch, dated April 1912, on file in the Assessors' office. Tax of 1910 $2.50.

John T. Cavanagh. A certain parcel of land containing 2437 square feet situated upon Darrow street, being designated on Assessors' plan as part plot 1, plan 1057. Being designated as lot 126, on plan by E. W. Branch, dated April 1912, on file in the Assessors' office. Tax of 1910 $2.50.

John T. Cavanagh. A certain parcel of land containing 2437 square feet situated upon Darrow street, being designated on Assessors' plan as part plot 1, plan 1057. Being designated as lot 123, on plan by E W. Branch, dated April 1912, on file in the Assessors' office. Tax of 1910 $2.50.

John T. Cavanagh. A certain parcel of land containing 2437 square feet situated upon Darrow street, being designated on Assessors' plan as part plot 1, plan 1057. Being designated as lot 122, on plan by E. W. Branch, dated April 1912, on file in the Assessors' office. Tax of 1910 $2.50.

John T. Cavanagh. A certain parcel of land containing 2250 square feet situated upon Manet avenue, being designated on Assessors' plan as part plot 1, plan 1057. Being designated as lot 111, on plan by E. W. Branch, dated April 1912, on file in the Assessors' office. Tax of 1910 $2.00.

John T. Cavanagh. A certain parcel of land containing 2250 square feet situated upon Manet avenue, being designated on Assessors' plan as part plot 1, plan 1057. Being designated as lot 110, on plan by E. W. Branch, dated April 1912, on file in the Assessors' office. Tax of 1910 $2.50.

John T. Cavanagh. A certain parcel of land containing 1875 square feet situated upon Manet avenue, being designated on Assessors' plan as part plot 1, plan 1057. Being designated as lot 80, on plan by E. W. Branch, dated April 1912, on file in the Assessors' office. Tax of 1910 $2.00.

John T. Cavanagh. A certain parcel of land containing 4400 square feet with building thereon, situated upon Darrow street and Manet avenue, being designated on Assessors' plan as part plot 1, plan 1057. Being designated as lots 218 and 219 on plan by E. W. Branch, dated Oct. 1910. Recorded in the Registry of Deeds, book 1163, page 576. Tax of 1910 $24.50.

John T. Cavanagh. A certain parcel of land containing 2000 square feet situated upon Casco street, being designated on Assessors' plan as part plot 1, plan 1057. Being designated as lot 140, on plan by E. W. Branch, dated Sept. 24, 1910. Recorded in the Registry of Deeds, book 1161, page 209. Tax of 1910 $2.00.

John T. Cavanagh. A certain parcel of land containing 2000 square feet situated upon Casco street, being designated on Assessors' plan as part plot 1, plan 1057. Being designated as lot 139, on plan by E. W. Branch, dated Sept. 24, 1910. Recorded in the Registry of Deeds, book 1161, page 209. Tax of 1910 $2.00.

John T. Cavanagh. A certain parcel of land containing 2250 square feet situated upon Manet avenue and Darrow street, being designated on Assessors' plan as part plot 1, plan 1057. Being designated as lot 116, on plan by E. W. Branch, dated Aug. 12, 1911. Recorded in the Registry of Deeds, book 1217, page 459. Tax of 1910 $2.00.

John T. Cavanagh. A certain parcel of land containing 2250 square feet situated upon Manet avenue, being designated on Assessors' plan as part plot 1, plan 1057. Being designated as lot 115, on plan by E. W. Branch, dated Aug. 12, 1911. Recorded in the Registry of Deeds, book 1217, page 459. Tax of 1910 $2.50.

John T. Cavanagh. A certain parcel of land containing 7324 square feet, situated upon the northerly side of Shore road, being designated on Assessors' plan on file in the Assessors' office as lots 165 and 166, plots 38 and 39, plan 1057. Tax of 1910, $6.00.

John T. Cavanagh. A certain parcel of land containing 4000 square feet, situated upon the westerly side of Casco street, being designated on Assessors' plan on file in the Assessors' office as lots 176 and 177, plots 36 and 37, plan 1057. Tax of 1910, $3.50.

John T. Cavanagh. A certain parcel of land containing 5205 square feet, situated upon the corner of Sea and Shennon streets, being designated on Assessors' plan on file in the Assessors' office as lot 23, section 2, plot 15, plan 1014. Tax of 1910, $10.00. Street watering assessment $1.08.

John T. Cavanagh. A certain parcel of land containing 5000 square feet, situated upon the southerly side of Winthrop street, being designated on Assessors' plan on file in the Assessors' office as lot 24, section 2, plot 2, plan 1014. Tax of 1910, $7.00.

John T. Cavanagh. A certain parcel of land containing 11,184 square feet with building thereon, situated upon the westerly side of Sea street, being designated on Assessors' plan on file in the Assessors' office as lots 21 and 22, section 2, plots 17 and 16, plan 1014. Tax of 1910, $42.00. Street watering assessment $2.14. Gypsy moth assessment $.90.

John Cavanagh, Braintree. A certain parcel of land containing 6400 square feet with building thereon, situated upon the southerly side of Bay View avenue, being designated on Assessors' plan on file in the Assessors' office as lot 16, Plan 1020. Tax of 1910, $20.00.

John Cavanagh, Braintree. A certain parcel of land containing 3285 square feet, situated upon the easterly side of Cottage street, being designated on Assessors' plan on file in the Assessors' office as lot 20, plot 13, plan 1020. Tax of 1910, $4.50.

John Cavanagh, Braintree. A certain parcel of land containing 2633 square feet with building thereon, situated upon the southerly side of Bay View avenue, being designated on Assessors' plan on file in the Assessors' office as lot 1, plot 15, plan 1020. Tax of 1910, $20.00.

John Cavanagh and William Cavanagh, Boston. A certain parcel of land containing 5613 square feet with building thereon, situated upon the westerly side of Sea street, being designated on Assessors' plan on file in the Assessors' office as lot 20, section 2, plot 1, plan 1014. Tax of 1910, $14.00. Street watering assessment $1.06.

John H. Dinegan. A certain parcel of land containing 8500 square feet situated upon the corner of Fort street and Granite street, being designated on Assessors' plan on file in the Assessors' office as plot 1, plan 1193. Tax of 1910 $5.00. Street watering assessment $2.40.

John H. Dinegan. A certain parcel of land containing 4312 square feet with building thereon, situated upon the Northerly side of Rock Island road, being designated on Assessors' plan on file in the Assessors' office as lot 42, plot 2, plan 1050. Tax of 1910 $8.00.

John H. Dinegan. A certain parcel of land containing 7095 square feet with building thereon, situated upon the southerly side of Rock Island road, being designated on Assessors' plan on file in the Assessors' office as lot 21, plot 9, plan 1048. Tax of 1910 $41.00.

John H. Dinegan. A certain parcel of land containing 10380 square feet with building thereon, situated upon the northeasterly side of Bicknell street, being designated on Assessors' plan on file in the Assessors' office as plot 39, plan 1076. Tax of 1910 $5.00.

John H. Dinegan. A certain parcel of land containing 9730 square feet with building thereon, situated upon the northerly side of Granite street, (Nightingale) being designated on Assessors' plan on file in the Assessors' office as plot 32, plan 1192. Tax of 1910 $52.00. Street watering assessment $2.98.

John H. Dinegan. A certain parcel of land containing 7980 square feet with building thereon, situated upon the westerly side of Mechanic street, being designated on Assessors' plan on file in the Assessors' office as plot 7, plan 1145. Tax of 1910 $49.00.

Heirs or devisees of Hannah M. Dinegan. A certain parcel of land containing 23,300 square feet with buildings thereon, situated upon the westerly side of Packard's lane, being designated on Assessors' plan on file in the Assessors' office as lot 19, plot 41, plan 1192. Tax of 1910 $34.00. Gypsy moth assessment $.90.

Wilton A. Dunham, Everett. A certain parcel of land containing 2327 square feet with unfinished building thereon, situated upon the northerly side of Spring street, being designated on Assessors' plan on file in the Assessors' office as lot 39, plot 39, plan 1054. Tax of 1910, $8.00.

Wilton A. Dunham. A certain parcel of land containing 2336 square feet situated upon the southerly side of Brown street, being designated on Assessors' plan on file in the Assessors' office as lot 52, plot 52, plan 1057 B. Tax of 1910 $.50.

Wilton A. Dunham. A certain parcel of land containing 2370 square feet situated upon the southerly side of Brown street being designated on Assessors' plan on file in the Assessors' office as lot 53, plot 53, plan 1057 B. Tax of 1910 $.50.

Wilton A. Dunham. A certain parcel of land containing 2607 square feet, situated upon the northerly side of Brown street, being designated on Assessors' plan on file in the Assessors' office as lot 62, plot 62, plan 1057 C. Tax of 1910, $.50.

Thomas J. Dwyer. A certain parcel of land containing 3125 square feet with building thereon, situated upon the southerly side of Shennen street, being designated on Assessors' plan on file in the Assessors' office as lot 75, plot 1, plan 1015. Tax of 1910 $14.00.

Joseph L. Eaton, Long Island, Maine. A certain parcel of land containing 2500 square feet, situated upon the northerly side of Lenox street, being designated on Assessors' plan on file in the Assessors' office as lot 580, plot 40, plan 1065. Tax of 1910, $.50.

Joseph L. Eaton, Long Island, Maine. A certain parcel of land containing 2500 square feet, situated upon the northerly side of Lenox street, being designated on Assessors' plan on file in the Assessors' office as lot 579, plot 5, plan 1065. Tax of 1910, $.50.

Joseph L. Eaton, Long Island, Maine. A certain parcel of land containing 2500 square feet, situated upon the northerly side of Lenox street, being designated on Assessors' plan on file in the Assessors' office as lot 576, plot 42, plan 1065. Tax of 1910, $.50.

Joseph L. Eaton, Long Island, Maine. A certain parcel of land containing 2500 square feet, situated upon the northerly side of Lenox street, being designated on Assessors' plan on file in the Assessors' office as lot 577, plot 4, plan 1065. Tax of 1910, $.50.

Elks Club. A certain parcel of land containing 8563 square feet with building thereon, situated upon the southeasterly side of Foster street, being designated on Assessors' plan on file in the Assessors' office as plot 5, plan 1137. Tax of 1910, $122.00. Street watering assessment $1.28.

Heirs or devisees of Mrs. A. Fallon, Dorchester. A certain parcel of land containing 3500 square feet, situated upon the southerly side of Bay View avenue, being designated on Assessors' plan on file in the Assessors' office as lot 1, plot 1, plan 1020. Tax of 1910, $5.00.

Heirs or devisees of Mrs. A. Fallon, Dorchester. A certain parcel of land containing 3500 square feet, situated upon the southerly side of Bay View avenue, being designated on Assessors' plan on file in the Assessors' office as lot 2, plot 2, plan 1020. Tax of 1910, $5.00.

Heirs or devisees of Mrs. A. Fallon. A certain parcel of land containing 3500 square feet, situated upon the westerly side of Bay View avenue, being designated on Assessors' plan on file in the Assessors' office as lot 3, plot 3, plan 1020. Tax of 1910, $5.00.

Herbert M. Federhen, Jr., Boston. A certain parcel of land containing 5000 square feet, situated upon the northerly side of Turner street, being designated on Assessors' plan on file in the Assessors' office as lot 166, plot 11, plan 1039. Tax of 1910, $3.50.

Julia E. Fuller, Boston. A certain parcel of land containing 7720 square feet with buildings thereon, situated upon the easterly side of Sea avenue, being designated on Assessors' plan on file in the Assessors' office as lot 31, plot 17, plan 1005. Tax of 1910, $61.00.

Gertrude B. Garra, Saugus. A certain parcel of land containing 5000 square feet, situated upon the southerly side of Babcock street, being designated on Assessors' plan on file in the Assessors' office as lot 127, plot 26, plan 1073. Tax of 1910, $4.00.

Gertrude B. Garra, Saugus. A certain parcel of land containing 5000 square feet, situated upon the southerly side of Babcock street, being designated on Assessors' plan on file in the Assessors' office as lot 126, plot 27, plan 1073. Tax of 1910, $3.00.

Christie A. MacLeod. A certain parcel of land containing 2273 square feet, situated upon the Northerly side of Lenox street, being designated on Assessors' plan on file in the Assessors' office as lot 674, plot 1, plan 1069. Tax of 1910, $2.00.

Christie A. MacLeod. A certain parcel of land containing 2486 square feet, situated upon the Northerly side of Lenox street, being designated on Assessors' plan on file in the Assessors' office as lot 675, plot 2, plan 1069. Tax of 1910, $2.00.

Christie A. MacLeod. A certain parcel of land containing 2221 square feet with building thereon, situated upon the Northerly side of Lenox street, being designated on Assessors' plan on file in the Assessors' office as lot 676, plot 3, plan 1069. Tax of 1910, $6.00.

Christie A. MacLeod. A certain parcel of land containing 2258 square feet, situated upon the Northerly side of Lenox street, being designated on Assessors' plan on file in the Assessors' office as lot 677, plot 4, plan 1069. Tax of 1910, $2.00.

Christie A. MacLeod. A certain parcel of land containing 1898 square feet, situated upon the Northerly side of Lenox street, being designated on Assessors' plan on file in the Assessors' office as lot 678, plot 5, plan 1069. Tax of 1910, $1.50.

Christie A. MacLeod. A certain parcel of land containing 2221 square feet, situated upon the Southerly side of Stoughton street, being designated on Assessors' plan on file in the Assessors' office as lot 655, plot 10, plan 1069. Tax of 1910, $.50.

James D. McQuaid, attorney, Boston. A certain parcel of salt marsh land containing 9 2-10 acres, situated off Sea street, being designated on the Assessors' plan on file in the Assessors' office as plot 2, plan 1057. Tax of 1910, $10.00.

Charles W. Miller. A certain parcel of land containing 28,650 square feet—with building thereon, situated upon the easterly side of Canal street, being designated on Assessors' plan on file in the Assessors' office as plot 3, plan 1112. Tax of 1910, $66.00.

Charles W. Miller. A certain parcel of land containing 11,558 square feet with buildings thereon, situated upon the westerly side of Cherry avenue, being designated on Assessors' plan on file in the Assessors' office as plot 8, plan 1138. Tax of 1910, $73.00.

Etta J. Moses. A certain parcel of land containing 178294 square feet with buildings thereon, situated upon the northwesterly side of Sea street, being designated on Assessors' plan on file in the Assessors' office as plot 16, plan 1008. Balance of tax of 1910 $252.00. Street watering assessment $.32.

Etta J. Moses. A certain parcel of land containing 52010 square feet, situated off Sea street, being designated on Assessors' plan on file in the Assessors' office as plot 10, plan 1008. Tax of 1910 $10.00.

Etta J. Moses. A certain parcel of land containing 16000 square feet, situated off Sea street, being designated on Assessors' plan on file in the Assessors' office as plot 15, plan 1008. Tax of 1910 $2.00.

Etta J. Moses. A certain parcel of land containing 500 square feet, situated upon the westerly side of Island avenue, being designated on Assessors' plan on file in the Assessors' office as plot 17, plan 1008. Tax of 1910 $1.00.

Annie C. E. Nelson, Boston. A certain parcel of land containing 2500 square feet, situated upon the southwesterly side of Allerton street, being designated on Assessors' plan on file in the Assessors' office as lot 130, plot 190, plan 1076 L. Tax of 1910, $1.50.

Selma C. Olson. A certain parcel of land containing 17,050 square feet, situated upon the westerly end of Charles street, being designated on Assessors' plan on file in the Assessors' office as plot 18, plan 1028. Tax of 1910, $20.00.

George W. Rackham. A certain parcel of land containing 6600 square feet with buildings thereon, situated upon the northwesterly side of Sea street, being designated on Assessors' plan on file in the Assessors' office as plot 4, plan 1008. Tax of 1910, $92.00. Street watering assessment $1.14.

George W. Rackham. A certain parcel of land containing 5400 square feet with buildings thereon, situated upon the northeasterly side of Bay View avenue, being designated on Assessors' plan on file in the Assessors' office as lot 21, plot 6, plan 1008. Tax of 1910, $39.00.

George W. Rackham. A certain parcel of land containing 4500 square feet with buildings thereon, situated upon the northeasterly side of Winthrop street, being designated on Assessors' plan on file in the Assessors' office as lot 6, section 2, plot 23, plan 1013. Tax of 1910, $20.00.

Carl F. Sahlsten. A certain parcel of land containing 7000 square feet, situated upon the northwesterly side of Mattson street, being designated on Assessors' plan on file in the Assessors' office as lot 39, plot 3, plan 1190. Tax of 1910, $2.00.

Frank Wild. A certain parcel of land containing 9300 square feet, situated off Field street, being designated on Assessors' plan on file in the Assessors' office as plot 7, plan 1110. Tax of 1910, $20.00.

Augustus B. Wilgus, Jr., Boston. A certain parcel of land containing 36,150 square feet, situated upon the northerly side of Winthrop street, being designated on Assessors' plan on file in the Assessors' office as plot 3, plan 1023. Tax of 1910, $5.00.

Augustus B. Wilgus, Boston. A certain parcel of land containing 96,250 square feet, situated upon the westerly side of Weymouth street, being designated on Assessors' plan on file in the Assessors' office as plot 46, plan 1025. Tax of 1910, $2.00.

Augustus B. Wilgus, Boston. A certain parcel of land containing 63,850 square feet, situated upon the southerly side of Winthrop street, being designated on Assessors' plan on file in the Assessors' office as plot 18, plan 1026. Tax of 1910, $4.00.

WARD 2

Henry P. Brown, Trustee, Mary A. Falvey Estate. A certain parcel of land containing 33,100 square feet with building thereon, situated upon Main and Oak streets, being designated on Assessors' plan on file in the Assessors' office as plot 1, plan 2042. Tax of 1910, $64.00. Main sewer assessment apportionment $9.43.

John W. Chisholm. A certain parcel of land containing 8338 square feet, situated upon the northwesterly side of Edison park, being designated on Assessors' plan on file in the Assessors' office as lot 4 and part 3, plots 7 and 28, plan 2026. Tax of 1910, $10.00. Main sewer assessment apportionment $4.06.

John W. Chisholm. A certain parcel of land containing 7658 square feet, situated upon the northwesterly side of Edison park, being designated on Assessors' plan on file in the Assessors' office as lot 8, plot 3, plan 2026. Tax of 1910, $5.50. Main sewer assessment apportionment $4.75.

John W. Chisholm. A certain parcel of land containing 6788 square feet, situated upon the southeasterly side of Edison park, being designated on Assessors' plan on file in the Assessors' office as lot 11, plot 20, plan 2024. Tax of 1910, $3.00. Main sewer assessment apportionment $4.43.

John W. Chisholm. A certain parcel of land containing 6132 square feet, situated upon the southeasterly side of Edison park, being designated on Assessors' plan on file in the Assessors' office as lot 12, plot 19, plan 2024. Tax of 1910, $4.50. Main sewer assessment apportionment $4.30.

John H. Dinegan. A certain parcel of land containing 1250 square feet situated upon the westerly side of Edison street, being designated on Assessors' plan on file in the Assessors' office as part lot 57, plots 7 and 23, plan 2024. Tax of 1910 $1.50.

John H. Dinegan. A certain parcel of land containing 17000 square feet, with building thereon, situated upon the northeasterly side of Quincy avenue, being designated on Assessors' plan on file in the Assessors' office as plot 3, plan 2085. Tax of 1910 $20.00.

(Continued on Page Four.)

NEW GAS IRON PERFECT GEM

Or At Least That is what the Practical Housekeeper Says

Practical housekeeping is receiving a great deal of attention from all, and anything which is an advance over the old fashioned methods, particularly of the running expenses of the home are reduced and the conveniences multiplied, is received with great favor.

The latest possible requisition is the recently perfected "I WANT-U" Comfort gas iron.

Constructed of nickel metal, it is susceptible to the even heat from gas, and scarcely four minutes elapses from the time the match is applied to the safely encased burner until it is ready for use. It eliminates the necessary care required if the range is used and supplies the needs at a comparitively small cost.

Carrying an extra finished surface, the heat is evenly distributed and the toe and heel are at all times as ready as the centre, thereby enhancing its value in putting the finishing touches on delicate fabrics. Light or heavy, wet or dry, the ironing can be quickly finished by using the "I WANT U" comforter because there is never any change in its heat.

The many advantages of this iron will be realized and appreciated the first time it is tried, and a large supply has been placed on exhibition in the Granite street window of the Citizens Gas Light Co. Under their direction, demonstrators are calling on gas consumers and many favorable reports have been received from users in this city.

REGENERATION PREDICTED.

"This is the century of radiance. Men are beginning to see the truth. The United States is passing through a sort of spiritual springtime; all things are changing, seasons, fashions, minds and the form of man. As soon as the prophets of the age have spoken and men have accepted the word they preach, the world will be regenerated."

These are a few of the aphorisms given out by Abdul Baha, the Persian seer and leader of the Bahaian movement of universal religion, speaking to the New Thought Forum in Huntington Chambers yesterday.

All hearts are being brought together, he claimed, into one religion, and that one, of course, the religion he stood for. The forms of men, he stated, are undergoing visible changes, as are their minds, and in a short while the world would be entirely new, made over by the new religion.

DISPENSARY EXHIBIT.

The Boston Dispensary is sending to the international congress on hygiene and demography, which opens in Washington next month an exhibit of its work, including many charts showing the benefits derived by its eye clinic through the introduction of social service. More than 2000 persons come annually to the eye clinic of the dispensary to have their eyes tested to see whether they need glasses.

Two years ago, before social service was introduced into the clinic, 30 to 40 per cent. of the patients who were found to need glasses never came back to secure them, but drifted away without realizing the need of taking proper care of their eyesight. At the present time ,through social service, this percentage of waste has been reduced to less than one-third and is now only 10 per cent.

WEIGH MAILS THIS WEEK.

Superintendent Ryan of the New England railway mail service will begin this week the work of weighing all New England mail matter, and the results will be used to assist in determining the railroad mail carrying charges to the government for the next four years.

CITY OF QUINCY

(Continued from Page Three.)

John H. Dinegan. A certain parcel of land containing 2182 square feet situated upon the northeasterly side of Fifth avenue, being designated on Assessors' plan on file in the Assessors' office as lot 282, plot 20, plan 2062. Tax of 1910 $2.00.

John H. Dinegan. A certain parcel of land containing 2200 square feet situated upon the northeasterly side of Fifth avenue, being designated on Assessors' plan on file in the Assessors' office as lot 281, plot 19, plan 2062. Tax of 1910 $2.00.

John H. Dinegan. A certain parcel of land containing 2200 square feet situated upon the northeasterly side of Fifth avenue, being designated on Assessors' plan on file in the Assessors' office as lot 280, plot 18, plan 2062. Tax of 1910 $2.00.

John H. Dinegan. A certain parcel of land containing 2200 square feet situated upon the northeasterly side of Fifth avenue, being designated on Assessors' plan on file in the Assessors' office as lot 279, plot 17, plan 2062. Tax of 1910 $2.00.

John H. Dinegan. A certain parcel of land containing 2000 square feet situated upon the southeasterly side of North street, being designated on Assessors' plan on file in the Assessors' office as lot 289, plot 25, plan 2062. Tax of 1910 $2.00.

John H. Dinegan. A certain parcel of land containing 2000 square feet situated upon the southeasterly side of North street, being designated on Assessors' plan on file in the Assessors' office as lot 290, plot 24, plan 2062. Tax of 1910 $2.00.

John H. Dinegan. A certain parcel of land containing 2000 square feet situated upon the southeasterly side of North street, being designated on Assessors' plan on file in the Assessors' office as lot 291, plot 23, plan 2062. Tax of 1910 $2.00.

John H. Dinegan. A certain parcel of land containing 2000 square feet situated upon the southeasterly side of North street, being designated on Assessors' plan on file in the Assessors' office as lot 292, plot 22, plan 2062. Tax of 1910 $2.00.

John H. Dinegan. A certain parcel of land containing 2041 square feet situated upon the corner of North street and Fifth avenue, being designated on Assessors' plan on file in the Assessors' office as lot 293, plot 21, plan 2062. Tax of 1910 $2.00.

John H. Dinegan. A certain parcel of land containing 4505 square feet situated upon the easterly side of Massachusetts avenue, being designated on Assessors' plan on file in the Assessors' office as lot 1, plot 11, plan 2049. Tax of 1910 $6.00.

John H. Dinegan. A certain parcel of land containing 5206 square feet with building thereon, situated upon the easterly side of Oak street, being designated on Assessors' plan on file in the Assessors' office as plot 9, plan 2043. Tax of 1910 $19.00.

John H. Dinegan. A certain parcel of land containing 12260 square feet situated upon the northerly side of Newcomb place, being designated on Assessors' plan on file in the Assessors' office as lot 15, plot 1, plan 2040. Tax of 1910 $10.00. Main sewer assessment apportionment $7.43.

John H. Dinegan. A certain parcel of land containing 7766 square feet situated upon the northerly side of Newcomb place, being designated on Assessors' plan on file in the Assessors' office as lot 16, plot 2, plan 2040. Tax of 1910 $6.50. Main sewer assessment apportionment $5.12.

John H. Dinegan. A certain parcel of land containing 7892 square feet situated upon the northerly side of Newcomb place, being designated on Assessors' plan on file in the Assessors' office as lot 17, plot 3, plan 2040. Tax of 1910 $7.00. Main sewer assessment apportionment $5.12.

John H. Dinegan. A certain parcel of land containing 7955 square feet situated upon the northerly side of Newcomb place, being designated on Assessors' plan on file in the Assessors' office as lot 18, plot 4, plan 2040. Tax of 1910 $7.00. Main sewer assessment apportionment $5.12.

John H. Dinegan. A certain parcel of land containing 7972 square feet situated upon the northerly side of Newcomb place, being designated on Assessors' plan on file in the Assessors' office as lot 19, plot 5, plan 2040. Tax of 1910 $7.00. Main sewer assessment apportionment $5.12.

Heirs or devisees of Hannah M. Dinegan. A certain parcel of land containing 6950 square feet with building thereon, situated upon the southerly side of South Walnut street, being designated on Assessors' plan on file in the Assessors' office as plot 3, plan 2039. Tax of 1910 $37.00.

Carrie A. Empey. A certain parcel of land containing 8889 square feet, situated upon the westerly side of Edison park, being designated on Assessors' plan on file in the Assessors' office as lot 97, plot 15, plan 2026. Tax of 1910, $16.00. Main sewer assessment apportionment $9.29.

Heirs or devisees of Frank Gearing. A certain parcel of land containing 8445 square feet with buildings thereon, situated upon the corner of South Walnut street, and Sumner street being designated on Assessors' plan on file in the Assessors' office as plot 1, plan 2043. Tax of 1910, $20.00. Street watering assessment $1.76.

John Gilmore. A certain parcel of land containing 1000 square feet, situated upon the westerly side of Madison avenue, being designated on Assessors' plan on file in the Assessors' office as part lot 233, plot 22, plan 2064. Tax of 1910, $1.50.

John Gilmore. A certain parcel of land containing 1000 square feet, situated upon the westerly side of Madison avenue, being designated on Assessors' plan on file in the Assessors' office as part lot 232, plot 21, plan 2064. Tax of 1910, $1.50.

Elizabeth Gove. A certain parcel of land containing 5849 square feet with building thereon, situated upon the northwesterly side of Edison park, being designated on Assessors' plan on file in the Assessors' office as lot 94, plot 12, plan 2026. Tax of 1910, $48.50. Main sewer assessment apportionment $5.15. Particular sewer assessment apportionment $5.89.

Freeman W. Grant. A certain parcel of land containing 15,970 square feet with building thereon, situated upon the southerly side of Washington street, being designated on Assessors' plan on file in the Assessors' office as plot 90, plan 2040. Tax of 1910, $30.50. Main sewer assessment apportionment $4.43. Street watering assessment $1.60.

Alfred Pinel. A certain parcel of land containing 7282 square feet with building thereon, situated upon the westerly side of Stewart street, being designated on Assessors' plan on file in the Assessors' office as part lots 109-110, plot 6, plan 2029. Tax of 1910 $51.50.

George A. Richards, Somerville. A certain parcel of land containing 40410 square feet with buildings thereon, situated upon the southwesterly side of Washington street, being designated on Assessors' plan on file in the Assessors' office as plot 9, plan 2040. Tax of 1910 $250.00. Main sewer assessment apportionment $11.52.

Christina J. Sewell. A certain parcel of land containing 4927 square feet with buildings thereon, situated upon the northeasterly side of Farnum street, being designated on Assessors' plan on file in the Assessors' office as lot 37, plot 4, plan 2023. Tax of 1910, $49.00. Main sewer assessment apportionment $4.27. Particular sewer assessment apportionment $3.42.

WARD 3

Robert Cantley. A certain parcel of land containing 7395 square feet with building thereon, situated upon the northerly side of Kendrick avenue, being designated on Assessors' plan on file in the Assessors' office as plot 37, plan 3016. Tax of 1910, $38.00.

Antonio Coletti and Cataldo Coletti. A certain parcel of land containing 17,273 square feet with buildings thereon, situated upon the northwesterly side of Vernon street, being designated on Assessors' plan on file in the Assessors' office as plot 3, plan 3099. Tax of 1910, $20.50.

John H. Dinegan. A certain parcel of land containing 7000 square feet with building thereon, situated upon the easterly side of Marsh street, being designated on Assessors' plan on file in the Assessors' office as plot 4, plan 3059. Tax of 1910 $40.00.

John H. Dinegan. A certain parcel of land containing 17487 square feet with buildings thereon, situated upon the northeasterly side of Phipps street, being designated on Assessors' plan on file in the Assessors' office as plot 2, plan 3014. Tax of 1910 $30.00.

John H. Dinegan. A certain parcel of land containing 6167 square feet with building thereon, situated upon the corner of Phipps and Payne streets, being designated on Assessors' plan on file in the Assessors' office as plot 13, plan 3012. Tax of 1910 $28.00.

John H. Dinegan. A certain parcel of land containing 7115 square feet with buildings thereon, situated upon the southwesterly side of Summer street, being designated on Assessors' plan on file in the Assessors' office as plot 7, plan 3002. Tax of 1910 $80.00.

John H. Dinegan. A certain parcel of land containing 23307 square feet with buildings thereon, situated upon the southwesterly side of Summer street, being designated on Assessors' plan on file in the Assessors' office as plot 8, plan 3002. Tax of 1910 $108.00.

John H. Dinegan. A certain parcel of land containing 7940 square feet with buildings thereon, situated upon the northeasterly side of Gay street, being designated on Assessors' plan on file in the Assessors' office as plot 3, plan 3002. Tax of 1910 $103.00.

Heirs or devisees of Hannah M. Dinegan. A certain parcel of land containing 4375 square feet with building thereon, situated upon the northeasterly side of Gay street, being designated on Assessors' plan on file in the Assessors' office as plot 4, plan 3002. Tax of 1910 $42.00.

Herman Hultin. A certain parcel of land containing 15,177 square feet, situated upon the southwesterly side of Center and Intervale streets, being designated on Assessors' plan on file in the Assessors' office as plot 13, plan 3098. Tax of 1910, $14.00.

Joseph Mier and Antonie Ruscetto. A certain parcel of land containing 15,284 square feet, situated upon the easterly side of private way between Liberty and Columbia streets, being designated on Assessors' plan on file in the Assessors' office as lots 172 and part 171, plot 37, plan 3085. Tax of 1910, $11.00.

Stewart J. Nicholl. A certain parcel of land containing 6000 square feet, situated off Brooks avenue, being designated on Assessors' plan on file in the Assessors' office as part lot 7, plot 23, plan 3066. Tax of 1910, $1.00.

Annie N. Stewart. A certain parcel of land containing 6400 square feet with building thereon, situated upon the northwesterly side of Branch street, being designated on Assessors' plan on file in the Assessors' office as plot 5, plan 3100. Tax of 1910, $26.00.

Suomi Granite Company. A certain parcel of land containing 22,931 square feet with buildings thereon, situated upon the southwesterly side of Centre street, being designated on Assessors' plan on file in the Assessors' office as plot 1, plan 3096. Tax of 1910, $36.00.

WARD 4

Jonathan B. L. Bartlett, Mattapan. A certain parcel of land containing 9820 square feet, situated off Willard street, bounded westerly by land now or late of Elcock & Sons, northeasterly by land now or late of Mary Shea, southerly by land now or late of Commonwealth of Massachusetts. Tax of 1910, $2.00.

Robert Cantley. A certain parcel of land containing 7 42-100 acres being Tract 47, Bed Bug Quarry, bounded southeasterly by land now or late of Blue Hill Quarry Co., northeasterly, northwesterly, westerly and southerly by land now or late of Robert Cantley. Tax of 1910, $70.00.

Robert Cantley. A certain parcel of land containing 7 acres with building thereon, situated off Willard street being part of Tract 48 adjacent Bed Bug Quarry, bounded southerly and easterly by land now or late of Robert Cantley, southwesterly by land now or late of The Quincy Quarries Co. Tax of 1910, $190.00.

Robert Cantley. A certain parcel of land containing 2 15-100 acres with buildings thereon, situated (Tract 42) off Willard street, Gold Leaf Quary, bounded northwesterly, southwesterly and southeasterly by land now or late of Robert Cantley and northeasterly by land now or late of Quincy Quarries Co. Tax of 1910, $70.00.

Robert Cantley. A certain parcel of land containing 1 35-100 acres being part 33 part Tract 26 adjacent Blue Hill Reservation, bounded southeasterly and southwesterly by land now or late of Quincy Quarries Co. northerly by land now or late of Robert Cantley. Tax of 1910, $4.00.

Robert Cantley. A certain parcel of land containing 2 86-100 acres with buildings thereon, being part 26 part Tract 19 known as Scandia Granite Co., bounded northerly by land now or late of William P. Barker, southwesterly by land now or late of Quincy Quarries Co., southerly and easterly by land now or late of Robert Cantley. Tax of 1910, $6.00.

John H. Dinegan. A certain parcel of land containing 11296 square feet situated upon the easterly side of Forest avenue, bounded northerly by land now or late of John H. Dinegan and Margaret Williams, southerly by land now or late of Michael Haggerty, easterly by land now or late of Michael Minihan and westerly by Forest avenue. Tax of 1910 $3.00.

John H. Dinegan. A certain parcel of land containing 9147 square feet situated upon the southerly side of Forest avenue, being lot 34, bounded easterly by land now or late of City of Quincy, westerly by land now or late of Wollaston Co-operative Bank and P. Kelliher, southerly by a private way and northerly by Forest avenue. Tax of 1910 $3.00.

John H. Dinegan. A certain parcel of land containing 9195 square feet situated upon the northerly side of Grove street, bounded easterly by land now or late of Jere McAuliffe, northerly by land now or late of Jennie E. Sugrue and Margaret E. McKay, westerly by land now or late of John H. Dinegan and southerly by Grove street. Tax of 1910 $6.00.

John H. Dinegan. A certain parcel of land containing 16731 square feet with building thereon, situated upon the northerly side of Grove street, bounded westerly by land now or late of Michael Blake, northerly by land now or late of Jennie E. Sugrue and Margaret E. McKay, easterly by land now or late of John H. Dinegan and southerly by Grove street. Tax of 1910 $28.00.

Jeremiah W. Donovan. A certain parcel of land containing 1-4 acres with buildings thereon, situated upon the easterly side of Hall place, bounded northerly by land now or late of T. F. Mannex, easterly by land now or late of City of Quincy, southerly by land now or late of J. W. Donovan and westerly by Hall place. Tax of 1910, $82.00.

Jeremiah W. Donovan. A certain parcel of land containing 1-4 acres with buildings thereon, situated upon the easterly side of Hall place, bounded northerly by land now or late of J. W. Donovan, easterly by land now or late of City of Quincy, southerly by land now or late of Daniel Riley and westerly by Hall place. Tax of 1910, $82.00.

W. L. Faxon, Middleboro. A certain parcel of land containing 5394 square feet situated upon the northeasterly side of Centre street being lot 30, bounded southeasterly by land now or late of J. W. Nightingale, northeasterly by land now or late of Catherine McLaughlin, northwesterly by land now or late of Lydia C. King and southeasterly by Center street. Tax of 1910, $6.00.

R. Lena Fuller. A certain parcel of land containing 29700 square feet with buildings thereon, situated upon the southerly side of Copeland street, bounded westerly and southerly by land now or late of Old Colony Railroad Co., easterly by land now or late of Wm. McGann, Jr., and northerly by Copeland street. Tax of 1910, $146.00. Main Sewer Assessment apportionment $15.18. Street watering assessment $3.06.

Carl Johnson. A certain parcel of land containing 1690 square feet, situated upon the easterly side of Side street, being lot 37, bounded northerly by land now or late of H. T. Whitman and Richard Polson, easterly by land now or late of John J. Finneran, southerly by land now or late of Carl Johnson and westerly by Side street. Tax of 1910 $.50.

Carl Johnson. A certain parcel of land containing 2000 square feet situated upon the easterly side of Side street, being lot 36, bounded northerly by land now or late of Carl Johnson, southerly by land now or late of H. T. Whitman, easterly by land now or late of John J. Finneran and westerly by a private way. Tax of 1910 $1.00.

Wilbur F. Lakin. A certain parcel of land containing 16650 square feet with buildings thereon, situated upon the southerly side of Robertson street, bounded westerly by land now or late of Silas Hicks, southerly and easterly by land now or late of Heirs of Joseph W. Robertson and northerly by Robertson street. Tax of 1910 $54.00.

Wilbur F. Lakin. A certain parcel of land containing 9 3-4 acres, situated upon the northeasterly side of Willard street, bounded northerly by land now or late of Keenan and Thomas Whalen easterly by land now or late of Orin Bates, southerly by a private way and westerly by Willard street. Tax of 1910 $50.00. Street watering assessment $11.20.

Mary E. McGee, Boston. A certain parcel of land containing 40770 square feet, situated in Hillside Park, being lots 94-95-96-97-98-99-100, bounded westerly by land now or late of Quincy Quarries Co., northerly by a private way, easterly by lots 93 and 101 and southerly by a private way. Tax of 1910 $4.00.

Mary E. McGee, Boston. A certain parcel of land containing 6000 square feet, situated in Hillside Park, being lot 93, bounded westerly by lot 94, southerly by lots 101 and 102, easterly by lot 92 and northerly by a private way. Tax of 1910 $1.00.

Mary E. McGee, Boston. A certain parcel of land containing 23200 square feet, situated in Hillside Park, being lots 81-82-83-84, bounded westerly by land now or late of Quincy Quarries Co., northerly by lots 74 to 78 inclusive, easterly by lot 85 and southerly by a private way. Tax of 1910 $4.00.

Mary E. McGee, Boston. A certain parcel of land containing 6000 square feet, situated in Hillside Park, being lot 78, bounded easterly by lot 77, southerly by lot 81, westerly by land now or late of Quincy Quarries Co., and northerly by a private way. Tax of 1910 $1.00.

Mary E. McGee, Boston. A certain parcel of land containing 6000 square feet, situated in Hillside Park, being lot 77, bounded westerly by lot 78, easterly by lot 76, southerly by lots 81 and 82 and northerly by a private way. Tax of 1910 $1.00.

Mary E. McGee, Boston. A certain parcel of land containing 71,300 square feet, situated upon the northerly side of Grove street, bounded easterly by land now or late of William R. Thomas and others, northerly by land now or late of Alexander S. Wheeler and Edward W. Hutchins, westerly by land now or late of City of Quincy and Patrick C. Grady and southerly by Grove street. Being designated as lots 9 to 19 inclusive. Tax of 1910 $8.00.

Mary E. McGee, Boston. A certain parcel of land containing 11584 square feet, situated in Hillside Park, bounded easterly by land now or late of G. H. Field, northerly by land now or late of Nathaniel H. Stone, et al, trs., westerly by Forest avenue, and southerly by Hillside Terrace, being designated as lots 8 and 9. Tax of 1910 $1.00.

Mary E. McGee, Boston. A certain parcel of land containing 19741 square feet, situated in Hillside Park, being lots 68-69-70, bounded northerly and westerly by land now or late of City of Quincy, easterly by land now or late of Adams Real Estate Trust and by Forest avenue, and southerly by land now or late of Adams Real Estate Trust and by a private way. Tax of 1910 $4.00.

John J. Moriarty. A certain parcel of land containing 2880 square feet situated off Grove street, being part lot 6, bounded northerly by land now or late of J. Ferriter, westerly by land now or late of Heirs of Julius Johnson, southerly by land now or late of John Cashman, and easterly by a private way. Tax of 1910 $2.00.

Heirs or devisees of Timothy O'Keefe. A certain parcel of land containing 3300 square feet, situated off Kent street, (of Nightingale) bounded northerly by land now or late of Catherine O'Keefe, easterly by land now or late of John Furningham, southerly and westerly by land now or late of J. Warren Nightingale Tax of 1910 $1.00.

Willard Welsh, Boston or Malden. A certain parcel of land containing 71600 square feet, situated upon Side street, Metropolitan parkway and private way, bounded northerly by land now or late of Napoleon Morrissette and Heirs of Julius Johnson, westerly by a private way, easterly by Side street, and southerly by Metropolitan Parkway, being designated as lots 111 to 125 inclusive and 88 to 107 inclusive. Tax of 1910 $30.00. Main sewer assessment $21.19.

WARD 5

Mrs. Janette Abbott. A certain parcel of land containing 7843 square feet, situated upon the corner of Granger and Everett streets, being designated on Assessors' plan on file in the Assessors' office as lot 1, block 3, section 5, plan 5141. Tax of 1910 $9.00.

Nathaniel E. Alley. A certain parcel of land containing 5000 square feet with building thereon, situated upon the westerly side of Farrington street, being designated on Assessors' plan on file in the Assessors' office as lot 18, block 18, section 6, plan 5128. Tax of 1910 $40.00. Main sewer assessment apportionment $5.22. Street watering assessment $1.00.

Alfred T. Barstow. A certain parcel of land containing 4200 square feet with building thereon, situated upon the northerly side of Beach street, being designated on Assessors' plan on file in the Assessors' office as lot 398, plot 3, plan 5022. Tax of 1910 $50.00. Particular sewer assessment apportionment $4.73. Street watering assessment $1.00.

Edwin S. Bennett. A certain parcel of land containing 6931 square feet with building thereon, situated upon the corner of Berlin and Wayland streets, being designated on Assessors' plan on file in the Assessors' office as plot 9, plan 5096. Balance of tax of 1910 $38.50.

Hilda Carlson. A certain parcel of land containing 5000 square feet with building thereon, situated upon the westerly side of Fayette street, being designated on Assessors' plan on file in the Assessors' office as lot 14, block 19, section 6, plan 5109. Being designated as lot 14, block 19, section 6 on plan of Wollaston Land Associates. Tax of 1910 $38.00.

Hilda Carlson. A certain parcel of land containing 4686 square feet, situated upon the northwesterly side of Hilda street, being designated on Assessors' plan on file in the Assessors' office as lot 45, plot 79, plan 5198. Tax of 1910 $4.00.

Hilda Carlson. A certain parcel of land containing 4235 square feet, situated upon the northwesterly side of Hilda street, being designated on Assessors' plan on file in the Assessors' office as lot 52, plot 86, plan 5198. Tax of 1910 $3.50. Gypsy Moth assessment $.60.

John H. Dinegan. A certain parcel of land containing 3500 square feet situated upon the northeasterly side of Labadini street, being designated on Assessors' plan on file in the Assessors' office as lot 31, plot 11, plan 5066. Tax of 1910 $2.00.

Heirs or devisees of Hannah M. Dinegan. A certain parcel of land containing 5000 square feet with building thereon situated upon the southwesterly side of Arlington street, being designated on Assessors' plan on file in the Assessors' office as lot 13, block 20, section 6, plan 5108. Tax of 1910 $45.00.

Royal S. Eastman. A certain parcel of land containing 5103 square feet, situated upon the northerly side of Bromfield street, being designated on Assessors' plan on file in the Assessors' office as lot 459, plot 5, plan 5025. Tax of 1910 $10.00.

William E. Harmon, Trustee, Boston. A certain parcel of land containing 10,000 square feet, situated upon the southerly side of Franklin avenue, being designated on Assessors' plan on file in the Assessors' office as lots 772 and 773, plots 21 and 22, plan 5056. Tax of 1910 $8.00.

Mary E. Maxim. A certain parcel of land containing 7148 square feet, situated upon the easterly side of Elm avenue, being designated on Assessors' plan on file in the Assessors' office as lot 52, plot 8, plan 5043. Tax of 1910 $14.50. Street watering assessment $1.20.

Mary E. Maxim. A certain parcel of land containing 5219 square feet with building thereon, situated upon the corner of Elm and Waterston avenues, being designated on Assessors' plan on file in the Assessors' office as part lot 51, plot 7, plan 5043. Tax of 1910 $69.00. Street watering assessment $1.20.

Ida L. Patten. A certain parcel of land containing 4000 square feet, situated upon the easterly side of Watkins street, being designated on Assessors' plan on file in the Assessors' office as lot 153, plot 30, plan 5058. Tax of 1910 $2.00.

Ida L. Patten. A certain parcel of land containing 5000 square feet with building thereon, situated upon the corner side of Copley and Randlett streets, being designated on Assessors' plan on file in the Assessors' office as lot 709, plot 1, plan 5068. Tax of 1910 $22.00.

John E. Poland. A certain parcel of land containing 5000 square feet with building thereon, situated upon the westerly side of Calumet street, being designated on Assessors' plan on file in the Assessors' office as lot 422, plot 2, plan 5004. Tax of 1910 $65.00. Main sewer assessment apportionment $4.65.

John E. Poland. A certain parcel of land containing 2160 square feet, situated upon the northwesterly side of Cheriton road, being designated on Assessors' plan on file in the Assessors' office as part lot 85, plot 36, plan 5016 C. Tax of 1910 $3.00.

Heir or devisees of William B. Rice. A certain parcel of land containing 10,740 square feet, situated upon the southerly side of Summit avenue, being designated on Assessors' plan on file in the Assessors' office as lot 3, block 5, section 3, plan 5198. Tax of 1910 $8.00.

Heirs or devisees of William B. Rice. A certain parcel of land containing 10,612 square feet, situated upon the northerly side of Summit avenue, being designated on Assessors' plan on file in the Assessors' office as lot 2, block 5, section 3, plan 5198. Tax of 1910 $8.00.

Mary Salerno, Revere. A certain parcel of land containing 7005 square feet, situated upon the corner of Adams and Beale streets, being designated on Assessors' plan on file in the Assessors' office as lot 54, plot 88, plan 5198. Tax of 1910 $7.00. Street watering assessment $3.38.

Elizabeth Sanborn. A certain parcel of land containing 6804 square feet with building thereon, situated upon the southeasterly side of Warren avenue, being designated on Assessors' plan on file in the Assessors' office as part lot 13, block 5, section 2, plan 5183. Tax of 1910 $85.00.

Anna F. Sparrow. A certain parcel of land containing 11,250 square feet with building thereon, situated upon the southwesterly side of Prospect avenue, being designated on Assessors' plan on file in the Assessors' office as lot 12, block 6 (or C), section 2, plan 5177. Tax of 1910 $54.00. Particular sewer assessment apportionment $10.90.

Heirs or devisees of Edmund B. Taylor. A certain parcel of land containing 5355 square feet situated upon the northerly side of Albion road, being designated on Assessors' plan on file in the Assessors' office as lot 6, plot 6, plan 5016 A. Tax of 1910 $7.50.

Heirs or devisees of Edmund B. Taylor. A certain parcel of land containing 5161 square feet situated upon the northerly side of Albion road, being designated on Assessors' plan on file in the Assessors' office as lot 7, plot 7, plan 5016 A. Tax of 1910 $7.00.

Frank M. Whitman, Boston. A certain parcel of land containing 5250 square feet, situated upon the easterly side of Phillips street, being designated on Assessors' plan on file in the Assessors' office as lot 162, plot 4, plan 5048. Tax of 1910, $6.00.

Frank M. Whitman, Boston. A certain parcel of land containing 3912 square feet, situated upon the southerly side of Vassal street, being designated on Assessors' plan on file in the Assessors' office as lot 463, plot 14, plan 5011. Tax of 1910, $5.00. Main sewer assessment apportionment $3.24.

WARD 6

Edward K. Boynton and Augusta G. Locke, Boston. A certain parcel of land containing 8590 square feet, situated upon the southeasterly side of E. Squantum street, being designated on Assessors' plan on file in the Assessors' office as lot 82, plot 2, plan 6034. Tax of 1910, $9.00.

Leon E. Brown, New York. A certain parcel of land containing 1000 square feet, situated upon the corner side of Copley and Randlett streets, being designated on Assessors' plan on file in the Assessors' office as part lot 708, plot 5, plan 5061. Tax of 1910 $.50.

Hilda Carlson and John R. Nelson. A certain parcel of land containing 4512 square feet situated upon the corner of E. Squantum and Newland streets, being designated on Assessors' plan on file in the Assessors' office as lot 776, plot 1, plan 6120 A. Trans. Cert. No. 645. Tax of 1910 $2.00.

Hilda Carlson and John R. Nelson. A certain parcel of land containing 4296 square feet situated upon the southeasterly side of E. Squantum street, being designated on Assessors' plan on file in the Assessors' office as lot 775, plot 2, plan 6120 A. Trans. Cert. No. 645. Tax of 1910 $2.00.

Hilda Carlson and John R. Nelson. A certain parcel of land containing 3756 square feet situated upon the corner of Dorchester and Shoreham streets, being designated on Assessors' plan on file in the Assessors' office as lot 2, plot 2, plan 6099. Trans. Cert. No. 645. Tax of 1910 $5.00.

Hilda Carlson and John R. Nelson. A certain parcel of land containing 2400 square feet situated off Bellevieu road, being designated on Assessors' plan on file in the Assessors' office as part lot 7, plot 24, plan 6099 Trans. Cert. No. 645. Tax of 1910 $2.00.

Hilda Carlson and John R. Nelson. A certain parcel of land containing 4309 square feet situated upon the northwesterly side of Monmouth street, being designated on Assessors' plan on file in the Assessors' office as lot 752, plot 6, plan 6101 A. Trans. Cert. No. 645. Tax of 1910 $2.00.

Hilda Carlson and John R. Nelson. A certain parcel of land containing 3272 square feet situated upon the southeasterly side of Dorchester street, being designated on Assessors' plan on file in the Assessors' office as lot 4, plot 27, plan 6099. Being registered as Transfer Certificate 645, book 4, page 645, Norfolk District of the Land Court. Tax of 1910 $4.50.

Hilda Carlson and John R. Nelson. A certain parcel of land containing 3398 square feet with unfinished building thereon, situated upon the southeasterly side of Dorchester street, being designated on Assessors' plan on file in the Assessors' office as lot 5, plot 26, plan 6099. Being registered as Transfer Certificate 645, book 4, page 645, Norfolk District of the Land Court. Tax of 1910 $28.50.

Heirs or devisees of Thomas Costain. A certain parcel of land containing 22,003 square feet, situated upon the northeasterly side of Hancock street, being designated on Assessors' plan on file in the Assessors' office as plot 5, plan 6171. Tax of 1910, $10.00. Street watering assessment $1.40.

Annie L. Craig. A certain parcel of land containing 6537 square feet, situated upon the southwesterly side of Hancock street, being designated on Assessors' plan on file in the Assessors' office as lot 18, plot 6, plan 6035. Tax of 1910, $20.00. Street watering assessment $1.00.

John H. Dinegan. A certain parcel of land containing 4120 square feet situated upon the easterly side of unnamed street, being designated on Assessors' plan on file in the Assessors' office as lot 135, plot 35, plan 6142. Tax of 1910 $2.50.

John H. Dinegan. A certain parcel of land containing 5150 square feet situated upon the easterly side of unnamed street, being designated on Assessors' plan on file in the Assessors' office as lot 136, plot 34, plan 6142. Tax of 1910 $3.00.

John H. Dinegan. A certain parcel of land containing 4255 square feet situated upon the westerly side of Vershire street, being designated on Assessors' plan on file in the Assessors' office as lot 256, plot 13, plan 6149. Tax of 1910 $4.00.

John H. Dinegan. A certain parcel of land containing 4500 square feet situated upon the westerly side of Sagamore street, being designated on Assesors' plan on file in the Assessors' office as lot 132, plot 4, plan 6147. Tax of 1910 $4.50.

Jeremiah W. Donovan. A certain parcel of land containing 5500 square feet, situated upon the easterly side of Felton street, being designated on Assessors' plan on file in the Assessors' office as lot 298, plot 15, plan 6029. Tax of 1910, $10.00. Main sewer assessment apportionment $4.55.

William W. Dromey. A certain parcel of land containing 3760 square feet situated upon the southerly side of Pope street, being designated on Assessors' plan on file in the Assessors' office as lot 57, plot 19, plan 6144. Being registered as Transfer Certificate 747, book 4, page 747, Norfolk District of the Land Court. Tax of 1910 $2.00.

William W. Dromey. A certain parcel of land containing 3600 square feet with unfinished building thereon, situated upon the southerly side of Pope street, being designated on Assessors' plan on file in the Assessors' office as lot 58, plot 18, plan 6144. Being registered as Transfer Certificate No. 747, book 4, page 747, Norfolk District of the Land Court. Tax of 1910 $14.00.

Julia E. Fuller. A certain parcel of land containing 3750 square feet with building thereon, situated upon the southwesterly side of Newport avenue, being designated on Assessors' plan on file in the Assessors' office as lot 911, plot 2, plan 6102. Tax of 1910, $9.00.

Charles P. Johnson, Neponset. A certain parcel of land containing 6775 square feet, situated upon the corner of Safford street and Broadway, being designated on Assessors' plan on file in the Assessors' office as lot 1060, plot 10, plan 6112. Tax of 1910, $4.50.

Charles P. Johnson, Neponset. A certain parcel of land containing 6775 square feet, situated upon the corner of unnamed street and Broadway, being designated on Assessors' plan on file in the Assessors' office as lot 1047, plot 11, plan 6112. Tax of 1910, $4.00.

Peter D. Morrison, Dorchester. A certain parcel of land containing 4235 square feet situated upon the easterly side of Vershire street, being designated on Assessors' plan on file in the Assessors' office as lot 246, plot 14, plan 6150. Being registered as Transfer Certificate No. 168, book 1, page 168, Norfolk District of the Land Court. Tax of 1910 $3.50. Gypsy moth assessment $.60.

James J. Naughton, Waverly. A certain parcel of land containing 2349 square feet, situated upon the easterly side of Division street, being designated on Assessors' plan on file in the Assessors' office as lot 363, plot 19, plan 6156. Being registered as certificate No. 22, book1, page 22, Norfolk District of the Land Court. Tax of 1910 $1.00.

Theodore Parker. A certain parcel of land containing 12,124 square feet, situated upon Quincy Shore Reservation and North street, being designated on Assessors' plan on file in the Assessors' office as lot 17, plot 9, plan 6074. Tax of 1910 $17.00.

Theodore Parker. A certain parcel of land containing 6515 square feet with building thereon, situated upon Russell street, corner Tirrell street, being designated on Assessors' plan on file in the Assessors' office as lot 9, plot 20, plan 6073. Tax of 1910 $76.00.

Theodore Parker. A certain parcel of land containing 6000 square feet, situated upon the northerly side of Russell street, being designated on Assessors' plan on file in the Assessors' office as lot 1, plot 30, plan 6073. Tax of 1910, $8.50.

Theodore Parker. A certain parcel of land containing 7200 square feet, situated upon Atlantic street, corner Tirrel street, being designated on Assessors' plan on file in the Assessors' office as lot 24, plot 1, plan 6073. Tax of 1910 $16.00. Main sewer assessment apportionment $4.97. Street Watering assessment $1.20.

Theodore Parker. A certain parcel of land containing 6515 square feet, situated upon the northerly side of Russell street, being designated on Assessors' plan on file in the Assessors' office as lot 8, plot 21, plan 6073. Tax of 1910 $12.00.

Theodore Parker, Trustees. A certain parcel of salt marsh containing 53,700 square feet upland, 16,700 (flats) square feet, situated off Myrtle street, being designated on Assessors' plan on file in the Assessors' office as plot 5, plan 6162. Tax of 1910 $3.00.

Theodore Parker, Trustee. A certain parcel of land containing 6000 square feet, situated upon the southerly side of Russell street, being designated on Assessors' plan on file in the Assessors' office as lot 14, plot 19, plan 6073. Tax of 1910 $11.00.

Theodore Parker, Trustee. A certain parcel of land containing 6515 square feet, situated upon the northerly side of Russell street, being designated on Assessors' plan on file in the Assessors' office as lot 4, plot 25, plan 6073. Tax of 1910 $12.00.

Theodore Parker, Trustee. A certain parcel of land containing 24,000 square feet with buildings thereon, situated upon the northerly side of Atlantic street, being designated on Assessors' plan on file in the Assessors' office as lot 13, plot 7, plan 6073. Tax of 1910 $140.00. Main sewer assessment apportionment $8.28. Street Watering $2.00.

Theodore Parker, Trustee. A certain parcel of salt marsh containing 5 acres, situated upon the northwesterly side of Squantum street (salt marsh "Gibbon") being designated on Assessors' plan on file in the Assessors' office as plot 3, plan 6076. Tax of 1910 $24.00.

Francis L. Richards, Somerville. A certain parcel of land containing 5000 square feet with buildings thereon, situated upon the westerly side of Everett street, being designated on Assessors' plan on file in the Assessors' office as lot 402, plot 9, plan 6012. Tax of 1910 $57.00.

George A. Richards, Somerville. A certain parcel of land containing 8476 square feet with building thereon, situated upon the corner of Glover and Newbury avenues, being designated on Assessors' plan on file in the Assessors' office as plot 20, plan 6032. Tax of 1910 $67.00. Main sewer assessment apportionment $8.46.

John Rogerson, Boston. A certain parcel of land containing 4575 square feet, situated upon the easterly side of John street, being designated on Assessors' plan on file in the Assessors' office as lot 9, plot 9, plan 6157. Tax of 1910 $.50.

Harris C. Spencer. A certain parcel of land containing 3868 square feet, situated upon the southerly side of Station street. "The Square" being designated on Assessors' plan on file in the Assessors' office as lot 24, plot 15, plan 6003. Tax of 1910 $5.00.

Harris C. Spencer. A certain parcel of land containing 3628 square feet, situated upon the southerly side of Station street, "The Square" being designated on Assessors' plan on file in the Assessors' office as lot 25, plot 14, plan 6003. Tax of 1910 $5.00.

Patrick Sullivan, 2nd. A certain parcel of land containing 15,951 square feet with building thereon, situated upon the southeasterly side of Linden street, being designated on Assessors' plan on file in the Assessors' office as plot 7, plan 6162. Tax of 1910 $30.00.

Mary A. Webb, Boston. A certain parcel of land containing 2819 square feet, situated upon the southerly side of Walker place, being designated on Assessors' plan on file in the Assessors' office as lot 12, plot 29, plan 6047. Tax of 1910 $5.00.

Mary A. Webb, Boston. A certain parcel of land containing 3245 square feet, situated upon the southerly side of Walker place, being designated on Assessors' plan on file in the Assessors' office as lot 13, plot 30, plan 6047. Tax of 1910 $5.00.

Mary A. Webb, Boston. A certain parcel of land containing 3722 square feet, situated upon the corner side of Sagamore and Prospect streets, being designated on Assessors' plan on file in the Assessors' office as lot 8, plot 25, plan 6047. Tax of 1910 $11.00. Street watering assessment $1.06.

Mary A. Webb, Boston. A certain parcel of land containing 2975 square feet, situated upon the northerly side of Sagamore street, being designated on Assessors' plan on file in the Assessors' office as lot 7, plot 24, plan 6047. Tax of 1910 $9.00. Street watering assessment $.80.

Mary A. Webb, Boston. A certain parcel of land containing 4316 square feet, situated upon the northerly side of Sagamore street, being designated on Assessors' plan on file in the Assessors' office as lot 6, plot 23, plan 6047. Tax of 1910 $10.06. Street watering assessment $.80.

Mary A. Webb, Boston. A certain parcel of land containing 4112 square feet, situated upon the northerly side of Sagamore street, being designated on Assessors' plan on file in the Assessors' office as lot 5, plot 22, plan 6047. Tax of 1910 $10.00. Street watering assessment $.

The Window at the White Cat

By MARY ROBERTS RINEHART

Copyright, 1910, by Bobbs-Merrill Co.

SYNOPSIS

Margery Fleming asks John Knox, attorney, to find her father, State Treasurer Fleming, who is missing. A paper with 1122 on it has been found pinned to Fleming's pillow.

Fleming, whose dishonest work drove Henry Butler, former state treasurer, to suicide, has been seen alive. Knox visits Letitia and Jane Maitland, Margery's aunts.

Margery is engaged to Harry Wardrop. Letitia tells Knox ten of her pearls have been stolen. Knox watches for burglars. During the night Wardrop's valise is robbed.

Jane Maitland mysteriously disappears. Murder is suspected. In her room is found another paper with 1122 on it.

Wardrop is under suspicion. Detective Hunter shows that Wardrop is lying. One of the missing pearls is found in a closet beside his fountain pen.

Knox is in love with Margery. He and Detective Hunter find Fleming shot dead at the White Cat, a political club, where he has been hiding. A note left by Fleming refers to 1122.

Wardrop, Fleming's secretary, is suspected of the murder. Wardrop admits that Fleming thought he had taken $100,000 which was in Wardrop's valise.

Wardrop says he does not know what the figures 1122 mean. He also discovers that his valise was carried away and another left in its place.

Lightfoot, Fleming's cashier, tells Knox Fleming killed himself. Lightfoot wants Fleming's private papers. Knox hears an intruder in the Fleming house.

Margery declares that her father was murdered. The police, influenced by politicians, say Fleming killed himself. Burton, a reporter, declares that Boss Schwartz got part of the state money taken by Fleming.

Ellen Butler, widow of the former state treasurer, visits Knox's sister-in-law. Mrs. Butler has been very ill since her husband committed suicide. Wardrop pawns the missing pearls.

Mrs. Butler hysterically expresses joy upon hearing that Clarkson, Fleming's confederate, has committed suicide. Wardrop convinces Knox of his innocence.

Wardrop's valise, empty, is recovered in Boston. Boss Schwartz's divorced wife claims to be Fleming's widow. She says Schwartz and Fleming hated each other.

Margery and Mrs. Butler are chloroformed by burglars. Letitia Maitland mysteriously retracts her statement that her pearls had been stolen.

(Continued from last issue)

"Will you answer two more questions?" I asked.

"Yes, if I can."

"Do you know why you were chloroformed last night and who did it?"

"I think I know who did it, but I don't understand. I have been trying all day to think it out. I'm afraid to go to sleep tonight."

"You need not be," I assured her. "If necessary we will have the city police in a ring around the house. If you know and don't tell, Margery, you are running a risk, and, more than that, you are protecting a person who ought to be in jail."

"I'm not sure," she persisted. "Don't ask me about it, please."

"What does Mrs. Butler say?"

"Just what she said this morning, and she says valuable papers were taken from under her pillow. She was very ill, hysterical, all afternoon."

I took Margery's small hand between my two big ones.

"Why don't you tell me?" I urged. "Or you needn't tell me. I know what you think. But there isn't any motive that I can see, and why would she chloroform you?"

"I don't know," Margery shuddered. "Sometimes—I wonder—do you think she is altogether sane?"

Fred and Edith came down the stairs, and the chance for a quiet conversation was gone.

"Watch the house," said Fred. "And, by the way, I guess"—he lowered his voice—"the lady's story was probably straight. There are fresh scratches on the porch roof under her window."

It was a relief to know that, after all, Mrs. Butler was an enemy and a dangerous person to nobody but herself. She retired to her room almost as soon as Fred and Edith had gone. I was wondering whether to tell Margery about the experiment that afternoon, debating how to ask her what letters she had got from the postmaster at Bellwood addressed to Miss Jane and what she knew of Bella. At the same time—bear with me—if I hold back the account of the terrible events that came that night, to tell how beautiful Margery looked as the lamplight fell on her brown hair and pure profile and how the impulse came over me to kiss her as she sat there and how I didn't, after all, and only stooped over and kissed the pink palm of her hand.

She didn't mind it. Speaking as nearly as possible from an impersonal standpoint, I doubt if she was even surprised. You see, the ring was gone, and it had only been an engagement ring anyhow, and everybody knows how binding they are.

And then an angel with a burning sword came and scourged me out of my Eden, and the angel was Burton, and the sword was a dripping umbrella.

"I hate to take you out," he said. "The bottom's dropped out of the sky, but I want you to make a little experiment with me." He caught sight of Margery through the portieres.

"Don't be an ass," I said angrily. "I don't know that I care to go out tonight."

"Let's go and take a look at the staircase you fellows have been talking about," he said. "I don't believe there is a staircase there except the main one. I have hounded every politician in the city into or out of that joint, and I have never heard of it."

"Lightning never strikes twice in the same place," said Margery bravely. "I will ask Katie to come down with me if I am nervous, and I shall wait up for the family."

I went without enthusiasm. Margery's departure had been delayed for a day only, and I had counted on the evening with her. Burton's idea was to go over the ground at the White Cat again.

"I don't hang so much to this staircase idea," Burton said, "and I have a good reason for it. I think we will find it is the warehouse, yet."

"You can depend on it, Burton," I maintained, "that the staircase is the place to look. If you had seen Wardrop's face today and his agony of mind when he knew he had associated 'staircase' with 'shot,' you would think just as I do. A man like Schwartz, who knew the ropes, could go quietly up the stairs, unbolt the door into the room, shoot Fleming and get out. Wardrop suspects Schwartz, and he's afraid of him."

"Suppose the stairs open into the back of the room? He was sitting facing the window. Do you think Schwartz would go in, walk around the table and shoot him from in front? Pooh!"

"He had a neck," I retorted. "I suppose he might have turned his head to look around."

We had been walking through the rain. The White Cat, as far off as the poles socially, was only a half dozen blocks actually from the best residence portion of the city. We had stopped near the arched gate where I had stood and waited for Hunter a week before. Suddenly Burton darted away from me and tried the gate. It opened easily, and I heard him splashing through a puddle in the gloomy yard.

"Come in!" he called softly. "The water's fine!"

The gate swung to behind me, and I could not see six inches from my nose. Burton steered me toward the building.

"If it isn't locked too tight," he was saying, "we can get in, perhaps through a window, and get upstairs. From there we ought to be able to see down into the club. What the devil's that?"

It was a rat, I think, and it scrambled away among the loose boards in a frenzy of excitement. Burton struck a match. It burned faintly in the dampness and in a moment went out, having shown us only the approximate location of the heavy arched double doors. A second match showed us a bar and a rusty padlock. There was no entrance to be gained in that way.

The windows were of the eight pane variety and in better repair than the ones on the upper floors. We found one unlocked and not entirely closed. It shrieked hideously as we pried it up, but an opportune clap of thunder covered the sound.

While Burton held the window I crawled into the warehouse and turned to perform the same service for him. At first I could not see him outside. Then I heard his voice, a whisper.

"Duck," he said. "Cop!"

(To be Continued.)

EDGAR LORD ARRESTED

Account Shortage In New Bedford Co-Operative Banks

New Bedford, Mass., Aug. 27.—Edgar Lord, treasurer of the New Bedford Co-operative bank and the Acushnet Co-operative bank, was arrested last night charged with the embezzlement of the funds of both banks to the amount of $40,000.

The arrest followed a sensational meeting at the house of ex-Senator Soule, one of the bank directors, at which Massachusetts Bank Examiner Charles W. Levi was present.

Lord was called in and strenuously denied his guilt. After an hour of questioning he admitted enough to cause the bank examiner to make the complaint against him, and a policeman, who was in waiting, made the arrest.

The details of the defalcation have not been given out by the directors.

Both banks are owned by working people of New Bedford, the value of the shares being $1 each. What effect the shortage will have upon the future of the banks is not stated.

Lord was leader of the choral association and an organist in a church, and has always taken an interest in church matters. He is aged 42 and married.

Catarrh Cannot be Cured

with LOCAL APPLICATIONS, as they cannot reach the seat of the disease. Catarrh is a blood or constitutional disease, and in order to cure it you must take internal remedies. Hall's Catarrh Cure is taken internally, and acts directly on the blood and mucous surfaces. Hall's Catarrh Cure is not a quack medicine. It was prescribed by one of the best physicians in this country for years and is a regular prescription. It is composed of the best tonics known, combined with the best blood purifiers, acting directly on the mucous surfaces. The perfect combination of the two ingredients is what produces such wonderful results in curing Catarrh. Send for testimonials free.

F. J. CHENEY & CO., Props., Toledo, O.
Sold by Druggists price 75c.
Take Hall's Family Pills for constipation.

62 ND CONGRESS HAS ADJOURNED

Held One of Longest Sessions on Record

T. R. WRIT NG ARCHBOLD REPLY

Relations of Trusts and Campaign Contributions to Be Fully Investigated—State Claims Go Over to Next Session—Roosevelt's Former Private Secretary to Testify as to Harriman, Archbold and the Colonel

Washington, Aug. 27.—After days of wrangling, during which the most bitter feeling developed between the members of the senate on the Penrose resolution to investigate the relation between the trusts and congress and on the general deficiency bill, the second session of the Sixty-second congress was brought to an end last evening.

The Penrose resolution authorizing an investigation into the relations between Archbold and United States senators and between George W. Perkins and former President Roosevelt was adopted by the senate and the Clapp committee will meet late in September.

For forty-eight hours the final adjournment was delayed by the disagreement of the senate on these measures, but in the final hour of the session compromises were reached which enabled the senate to quickly dispose of its business.

After the Penrose resolution was adopted the senators from Maryland, Virginia, Oregon and Texas, who conducted the long filibuster against the deficiency bill in the endeavor to force through the amendments providing for old claims from these states, to which the house declined to agree, withdrew their objection and the measure was promptly agreed to.

Then the customary resolution for adjournment was heard through both houses, and raps of the gavels of the presiding officers of the senate and house closed one of the longest sessions on record, Speaker Clark announcing that "congress has been actually in session more days since December than any congress that ever sat."

What Colonel Roosevelt knew and did in the case o. John D. Archbold's alleged $100,000 contribution to the Republican campaign fund in 1904; what President Roosevelt said to the late E. H. Harriman and what Mr. Harriman said to President Roosevelt about Harriman's $260,000 contribution are subjects to which William Loeb, Jr., formerly Roosevelt's private secretary, is prepared to testify before the senate committee investigating campaign contributions, according to an announcement here by Colonel Roosevelt.

"Mr. Loeb told me last night he had seen statements that he was to be brought before the committee," Colonel Roosevelt said. "He wished to come and tell me about these rumors. I told him that if he was called he was to go, of course, and to testify to everything."

Oyster Bay, N. Y., Aug. 27.—Colonel Roosevelt yesterday was busy on a letter to Senator Clapp, in which he will embody the refutation of John D. Archbold's testimony that the colonel hoped to give under oath to the senate investigating committee.

"They can have anything I've got at any time. They are welcome to any letter I have ever written to any human being on any subject."

This was Roosevelt's only comment on the senate's adoption of the resolution directing an inquiry into the Archbold-Penrose Standard Oil campaign contributions and of all correspondence between Standard Oil and any member of congress.

DEBS ACCEPTS

Socialist Formality Consists of Releasing Speech Through Press

Terre Haute, Ind., Aug. 27.—In marked contrast to the notification ceremonies practiced by other political parties, the Socialist presidential nominee, Eugene V. Debs accepted his nomination by simply informing the newspapers that they were at liberty to print his address of acceptance, which he had sent them in printed form.

No committee called on Mr. Debs, and there was an entire lack of ceremony of any kind.

Lightning Kills Six

St. Louis, Aug. 27.—Six persons were killed and nine others were injured, one probably fatally, by lightning which accompanied a severe electrical storm.

Killed by a "Bear" Dancer

Pittsburg, Aug. 27.—Michael Armbuster objected to Albert Silven doing the "bear dance" at a picnic. Silven killed Armbuster and several more were hurt in the riot that followed.

Shot by Little Brother

Holbrook, Mass., Aug. 27.—Margaret Brewster, 12, received the contents of a shotgun in her arm, neck and face by her 10-year-old brother, while they were playing in the barn.

MAINE CAMPAIGN IS IN PROGRESS

Democrats Line Up Speakers of National Repute

Portland, Me., Aug. 27.—Maine Democrats are prepared for a strenuous two weeks campaigning, the coming of Governor Thomas R. Marshall of Indiana, the nominee for vice president, marking the opening. Governor Marshall's itinerary called for speeches at Portland last night, Augusta tonight, Bangor Wednesday and Lewiston Thursday evening. Right on the heels of the vice presidential nominee, Speaker Champ Clark of the national house of representatives is billed to appear. The program arranged for Speaker Clark included speeches at Rockland Thursday and Bar Harbor and Ellsworth Friday.

Among the other Democratic speakers who are expected to take part in the Maine campaign during the next two weeks, ending with the election on Sept. 9, are Governor Foss of Massachusetts, Mayor Fitzgerald of Boston, Senators John W. Kern, Gilbert M. Hitchcock and Atlee Pomerene, Congressmen Richard E. Connell, Robert L. Henry, A. S. Burleson, William C. Redfield, Timothy T. Ansberry and A. Mitchell Palmer and Governor Emmet O'Neil of Alabama.

BULL MOOSE TRAVELERS

National Organization Being Promoted Among Commerical Men

New York, Aug. 27.—Roger I. Sherman, president of the National Progressives, Commercial Travelers' association, announced that a Bull Moose movement had been started among the traveling men.

He said that he expected to have 100,000 men enrolled in the organization within thirty days, with the motto, "Salesmen for the Progressive House of Roosevelt and Johnson, get the order."

Peace Far Off

Constantinople, Aug. 27.—Nazim Pasha, the minister of war, in an interview said there was little hope of finding a basis for the conclusion of peace with Italy, but he considered that the Montenegrin question practically was settled.

Science Church Wins

Brockton, Mass., Aug. 27.—The long disputed will of the late Clara B. Snow has been settled and the Christian Science church of Brockton will receive $25,000.

CASTORIA
For Infants and Children.
The Kind You Have Always Bought
Bears the Signature of Chas. H. Fletcher

Molarsky Violin Studio
Former Student of the Paris Conservatory wishes to announce the opening of his violin school. Both beginners and advanced students will receive thorough instructions. For information 'Phone Quincy 1271 M. 68 Freeman St., Wollaston, Mass.
Aug. 23-tf

F. WRIGLEY
Teacher of Music
1 Adams Street, Quincy
Resumes Sept. 1st. Aug. 20-1m

LEE'S INN, Squantum
15th season for the famous DINNERS
Fish--Chicken--Broiled "Live" a la carte
Phone, Quincy 1643 W
Leave Electrics at Boardwalk, 5 cent fare from any part of Quincy; ask for transfer. July 23-2mos

HERBERT A. HAYDEN
Piano Tuner
Office at C. F. Pettengill's, 1391 Hancock street, Quincy.
Residence, 78 Cleverly Court, Quincy Point
Mass. Tel. Quincy. 1153 M Nov. 3-tf

LEWIS N. CURTIS,
PAINTER and GLAZIER
LEADED STAINED GLASS.
DECORATOR and PAPER HANGER
OLD FURNITURE REFINISHED.
Orchard Place, off Spear Street, Quincy

A GOOD TIME
for you to think about having your
FURNITURE REPAIRING
done is in your vacation time
—AT—
HOLMES & HALL
GENERAL UTILITY HOSPITAL
96 Washington St., Quincy
TELEPHONE 974 W

Commonwealth of Massachusetts.

Norfolk, ss. Probate Court.

To the heirs-at-law, next-of-kin, creditors and all other persons interested in the estate of Lilla Ellsworth Jenkins late of Quincy in said County, deceased, intestate:

Whereas, a petition has been presented to said Court to grant a letter of administration on the estate of said deceased, to Martha E. Jenkins of Quincy without giving a surety on her bond. You are hereby cited to appear at a Probate Court to be held at Quincy in said County of Norfolk on the eleventh day of September A. D. 1912, at nine o'clock in the forenoon, to show cause, if any you have, why the same should not be granted. And the petitioner is hereby directed to give public notice thereof by publishing this citation once in each week, for three successive weeks, in the Quincy Daily Ledger a newspaper published in said Quincy the last publication to be one day at least before said Court.

Witness, James H. Flint, Esquire, Judge of said Court, this twenty-fourth day of August A. D. 1912.

J. R. McCOOLE,
Ass't. Register.
3t Aug. 27-Sept. 3-10

Commonwealth of Massachusetts.

Norfolk, ss. Probate Court.

To the devisees, legatees and all other persons interested in the estate of George W. Morton, late of Quincy, in said County, deceased, testate:

Whereas, a petition has been presented to said Court to grant a letter of administration with the will annexed, on the estate of said deceased, not already administered, to Thomas E. Bixby of Quincy without giving a surety on his bond. You are hereby cited to appear at a Probate Court to be held at Dedham in said County of Norfolk, on the fourth day of September A. D. 1912, at ten o'clock in the forenoon, to show cause, if any you have, why the same should not be granted. And said petitioner is hereby directed to give public notice thereof, by publishing this citation once in each week, for three successive weeks, in the Quincy Daily Ledger, a Newspaper published in said Quincy, the last publication to be one day at least before said Court, and by mailing, postpaid, or delivering a copy of this citation to all devisees and legatees named in said will seven days at least before said Court.

Witness, James H. Flint, Esquire, Judge of said Court, this eighth day of August, in the year one thousand nine hundred and twelve.

JOHN D. COBB, Register.
3t-Aug.-13, 20, 27

Commonwealth of Massachusetts.

Norfolk, ss. Probate Court.

To the heirs-at-law, next-of-kin, creditors and all other persons interested in the estate of Mary A. Reed late of Quincy in said County, deceased, intestate:

Whereas, a petition has been presented to said Court to grant a letter of administration on the estate of said deceased to Eva G. Reed of said Quincy without giving a surety on her bond. You are hereby cited to appear at a Probate Court to be held at Dedham in said County of Norfolk, on the fourth day of September A. D. 1912, at nine o'clock in the forenoon, to show cause, if any you have, why the same should not be granted. And the petitioner is hereby directed to give public notice thereof by publishing this citation once in each week, for three successive weeks, in the Quincy Daily Ledger a newspaper published in Quincy the last publication to be one day at least before said Court.

Witness, James H. Flint, Esquire, Judge of said Court, this twenty-third day of August A. D. 1912.

J. R. McCOOLE,
Ass't. Register.
3t Aug. 24, 27 Sept. 3

Commonwealth of Massachusetts.

Norfolk, ss. Probate Court.

To the heirs-at-law, next-of-kin and all other persons interested in the estate of Lydia L. Morton, late of Quincy in said County, deceased:

Whereas, two certain instruments purporting to be the last will and testament—and one codicil—of said deceased have been presented to said Court for Probate, by Thomas E. Bixby of Quincy, who prays that letters testamentary may be issued to him, the executor therein named, without giving a surety on his official bond; You are hereby cited to appear at a Probate Court to be held at Dedham in said County of Norfolk, on the fourth day of September A. D. 1912, at ten o'clock in the forenoon, to show cause, if any you have, why the same should not be granted. And said petitioner is hereby directed to give public notice thereof, by publishing this citation once in each week, for three successive weeks, in the Quincy Daily Ledger, a newspaper published in said Quincy, the last publication to be one day at least before said Court, and by mailing, postpaid, or delivering a copy of this citation to all known persons interested in the estate, seven days at least before said Court.

Witness, James H. Flint, Esquire, Judge of said Court, this eighth day of August in the year one thousand nine hundred and twelve.

JOHN D. COBB, Register.
3t-Aug.-13, 20, 27

The National Granite Bank
located at Quincy, in the State of Massachusetts is closing its affairs. All note holders and other creditors of the association are therefore hereby notified to present the notes and other claims for payment.
R. F. CLAFLIN,
Cashier.
Jy 9—S 18

INSURANCE
Fire, Liability and Automobile
Strongest Companies. Lowest Rates
Liberal treatment in case of loss.
H. L. KINCAIDE & CO.

CLASSIFIED ADVERTISEMENTS

Advertisements under this head 25 words or less one time 25 cents Three consecutive insertions 50 cents. 6 consecutive insertions 75 cents.

No advertisements taken over the telephone, received by mail or at the office unless accompanied by cash.

TO LET

TO LET—Four room flat, all improvements at 18 Bedford street. Apply to 94 Cranch street. 22-9t

FOR SALE

FOR SALE—Smelt bait at Fosters, foot of Edison street and at Town River Yacht clubhouse on and after Saturday. 27-6t

FOR SALE—Horse and democrat wagon complete. E. S. Beckford, 300 Washington street. 27-6t

FOR SALE—Dining room set in first class condition, little used. Apply 44 Cherry street, near Baker's basin, Quincy Point. 22-6t

FOR SALE—One horse trap will seat four, sell cheap. Apply at 70 Glencoe Place. 21-tf

WANTED

WANTED—Experienced girl for general house work. Apply Mrs. Henry L. Kincaide, 33 Whitney road. 27-tf

WANTED—Twenty (20) good paving cutters at once. Apply to foreman, Falconer & Cos. Quarry. 22-6t

WANTED—Young man wants room and board, with private family vicinity Quincy, state terms, etc. Address E. A. E. Ledger Office. 27-3t

WANTED—A strong, respectable girl for general housework, to sleep home. Good wages. Mrs. Wrigley, 1 Adams street, Quincy. 27-6t

HOME WANTED

For beautiful new mahogany upright piano. Latest style, good make, excellent tone and action. Prefer private family who would consider purchase later on, if satisfactory. Deliver free. Price and terms to suit. Address "Home," Ledger office. 27-6t

JAMES F. BURKE
Real Estate and Insurance
AUCTIONEER MORTGAGES
Justice of the Peace Notary Public
Room 4, Savings Bank Building
Tel. 385-3 Jan. 17-tf

PENNIMAN'S
TAXI SERVICE
Taxis and 5 and 7 Passenger Touring Cars for all occasions
C. H. PENNIMAN, Prop.
Agent for Pope-Hartford Cars
Demonstration by Appointment
Phones
Stable 207. Residence 972 W
Dec. 23-tf

A. M. JAMESON
Real Estate and Insurance
OFFICE—RESIDENCE
157 WARREN AVE., COR. WINTHROP AVE
WOLLASTON
Houses and building Lots for sale. Houses and Apartments to let.
Tel. 341-2 Quincy. Mar. 9 tf-1p

The Name MIRKIN
Means maker and repairer of all kinds of Furniture, Mattresses and Cushions. Best work with guarantee; low prices.
M. MIRKIN, Upholsterer
67 Washington Street
Next to the Y. M. C. A. Building,
Quincy, Mass. Tel. Con.
Aug. 10-1m

Quincy Savings Bank
BANK HOURS: Every Business Day except Saturday, 8.30 A. M. to 3 P. M.
SATURDAY—8.30 A. M. to 12 M.
CLARENCE BURGIN,
Treasurer.

M. T. SULLIVAN
Real Estate Insurance
Auctioneer. Care of Property
Justice of the Peace
Room 3 Durgin & Merrill Block,
QUINCY

PATENTS
PROCURED AND DEFENDED. Send model, drawing or photo for expert search and free report. Free advice, how to obtain patents, trade marks, copyrights, etc., IN ALL COUNTRIES.
Business direct with Washington saves time, money and often the patent.
Patent and Infringement Practice Exclusively.
Write or come to
710 Eighth Street, near United States Patent Office.
WASHINGTON, D. C.
C. A. SNOW & CO.

TO LET

TO LET—One large front room with conveniences. Apply at 1126 Hancock street, Quincy. 26-6t

TO LET—In Revere apartment, 86 Revere road, 5 rooms and bath, steam heat, janitor service, all modern conveniences; rent reasonable to right parties. Apply to W. R. Lofgren, 19 Cottage Street, Phone 398-3. 24-tf

TO LET—6 rooms, $17 month in advance, good neighborhood, would like an adult family or will sell. 213 West Squantum street, Montclair, Norfolk Downs. 24-3t

TO LET—48 Revere road, two connecting rooms with small room adjoining for light housekeeping. Also medium rooms $1.50 and $2.00, with bath. 24-3t

TO LET—Front room in house on Upland road with private family. All modern conveniences. Address R. Ledger Office. 23-6tL 24-1wP

TO LET—In Quincy center at 19 Foster street, lower flat of 7 rooms. Thoroughly modern and in first class condition. Address H. Ledger Office. 22-tf

TO LET—Tenement of 7 rooms and bath, all improvements, situated on Bedford street. Inquire at 180 Glendale road. Tel. 1191-M. 22-6t

TO LET—Tenement with improvements, set range, reasonable rent. Inquire at 70 Glencoe Place. 21-tf

TO LET—Tenement of four rooms and bath, with improvements. Possession given Sept. 15. Apply at 180 Franklin street. 21-6t

TO LET—Two very pleasant rooms with first class table board, to refined people only. Every modern improvement. 18 Washington street, corner Coddington. 17-tf

TO LET—Opposite Adams Academy, Quincy Center. A house with all improvements. F. M. Taylor, 527 Main street, South Weymouth, Tel. Weymouth 263 W. 7-tf

TO LET—6 rooms and bath, upper flat. All improvements, $21. Glendale road, Quincy. Nice new half houses opposite new brick school in East Braintree, 5 rooms and W. C. $15. High and dry, select neighborhood, near steam, trolley and shipyard. H. F. McIntire, Greenleaf Block. Tel. 7-tf

TO LET—Homestead estate of the late Joseph F. Berry, 1642 Hancock street, House of nine rooms with modern conveniences and a large stable. George H. Brown, Trustee, 22 Adams Building, Quincy, or 431 Tremont Building, Boston. 1-tf

TO LET—40 Park Lane, 6 rooms with latest improvements. Best residental section in Quincy. 6 minutes walk from Square, 2 minutes from sea shore. Apply on premises or D. J. Holmes, Builder, 22 Berkely street, Tel. 349-M. 10-tf

TO LET—New 2-family house, 6 rooms each, all improvements, best locality. Apply 87 Merrymount road, Quincy. 8-tf

TO LET

Ground Floor—Granite street, near City Square, 22x55 feet. Also the floor above it. Splendid light—excellent opportunity.

Ground Floor Shop—Near City Square off Granite street, fine light.

Hancock Building—City Square Offices—large or small—front or back.

Tenement—22A Granite street, near City Square, Quincy, 4 rooms and bath, $10 a month in advance.

Lodging Rooms—Furnished or unfurnished. Durgin-Merrill Block, City Square.

Office—Hancock Chambers, 16x18 feet, one flight up, very low rent.

City Square Hall, Office or Shop—Hancock Chambers, 2 flights up, 15x32 feet and 20 feet high. Splendid light, low rent.

GREENLEAF BLOCK
CITY SQUARE
(Best Location in City)

Transient Rooms—Well furnished and with care, one or two flights up, $1 a day.

Street Floor Stores—Two—16x20 fee with 4 large windows and 10x60 feet with fine light and air.

Desk Room—Street floor, right in the rear of main entrance, good light and air, $5 up a month.

Offices—Only one flight up, large or small, front or back, and at reasonable prices.

Furnished Rooms—With care, steam heat, and detached bath with hot and cold water, $1.75 to $7 per week.

Greenleaf Hall—by the evening or permanent.

Quincy Real Estate Trust,
(Ask for Mr. Kribs.)
Greenleaf Block, Quincy.

EXTRACT FROM
PATCH'S ALMANAC

About this time it is advisable for the householder to fill his coal bins, against the the cold blasts of winter.

C. PATCH & SON, Inc
1422 Hancock Street

WHEELER'S
The Store for Ladies' Furnishings
NECKWEAR OUR SPECIALTY

House Dresses
Shirt Waists
Aprons

Hosiery
Corsets
Gloves

Stamped Linens and Threads for working

WHEELER'S
City Square, Quincy

Quincy Daily Ledger

THE WEATHER.

Forecast for Boston and vicinity: Fair today and Wednesday with moderate northwest winds.

TOMORROW'S ALMANAC.

Sun rises	5.06
Sun sets	6.26
Length of day	13.21
Moon rises	7.02 A. M.
High water, A. M.	11.45
High water, P. M.	11.45

Days decrease 1 hour 59 minutes.

Last Quarter, Aug. 5,	11.18 P. M.
New Moon, Aug. 12,	2.58 P. M.
First Quarter, Aug. 19,	11.57 A. M.
Full Moon, Aug. 27,	2.59 P. M.

QUINCY NOON TEMPERATURES.

At 12 M. today	76 degrees
August 27, 1911,	63 degrees
August 27, 1910,	75 degrees
Noon Maximum, 14 years	98
Noon Minimum, 14 years	87

BRIEFS

Mrs. G. Radcliffe formerly of Atlantic spent Saturday with friends in town.

Miss Marion Sherrick of Weymouth, is the guest of Miss Phoebe Buckley of Walnut street.

Miss Clara Von Emden of Botolph street is spending a week with relatives in Lawrence.

Artemus Dingwell of Royal street, Norfolk Downs, was the soloist Sunday at Memorial Church, Atlantic.

Mr. and Mrs. George M. Lennon of Royalston, are spending the week with Mrs. Charles R. Safford of Clive street.

Mrs. Henry E. Hardwick, Miss Minnie Hardwick and Mr. and Mrs. Robert Hardwick of Revere road leave today on an auto trip to New York city.

Mr. and Mrs. William Nelson and daughter Elizabeth North Nelson of Standish avenue returned Monday from Cumberland Center, Maine where they spent two weeks with Mr. and Mrs. Henry Nelson.

Mr. and Mrs. Harry M. Drake who are occupying Cottage 22 Ocean avenue, North Weymouth, have as guests Mr. and Mrs. Frank Gardner, Miss Jean Gardner and Miss May Hanlon, all of Brooklyn, New York.

TENNIS CLUB PLAN EVENTS

Four Important Ones Scheduled For September

The Quincy Tennis club has four important events scheduled for September, as follows:

Monday, September 2, Club handicap singles.

Saturday, September 7, Wollaston at Quincy, doubles.

Saturday, September 14, Winthrop at Quincy.

Saturday, September 21, Quincy at Wollaston, singles.

In the Labor day handicap event, a large entry is expected.

H. A. Lawton and J. S. Pfaffmann are at work on the handicaps. The contest with Winthrop on the 14th is for the championship of the Suburban Tennis league.

ELEANOR WON EXCITING RACE

The Wollaston Yacht Club held an ocean race Saturday which proved to be exciting. The wind was a snappy southwester, compelling the boats to carry two reefs. The course was from the clubhouse to Boston lightship to the Graves Light whistling buoy to starting line.

The mainsail of the Thordis was badly torn just after rounding the mark off the lightship. On the beat home the Wanderer IV. carried away her bobstay. The Eleanor finished first, winning a silver cup.

The three leaders:

Name and owner	Act time h m s	Cor time h m s
Eleanor, W G Jefferson	4 42 30	3 18 45
Wanderer IV, F E Dawes	5 10 07	3 52 27
Thordis, F R Bussler	5 36 20	4 14 12

WEEKLY HOP.

The regular weekly hop of the Quincy Yacht Club will be held at the club house, Houghs Neck this evening.

Use Our Storage Warehouse
The men who handle our New Furniture must do it RIGHT. They'll handle yours if you
LET KINCAIDE MOVE YOU
Anywhere, anytime you say. Piano Moving. Charges reasonable. Write, Call, Tel. Quincy 1200.
HENRY L. KINCAIDE & CO.

GENE AGAIN ON THE JOB

Plunges Into City Business After Brief Vacation Trip

THEN CHEERED HARPOON

Mayor Stone, accompanied by his wife, daughter and son arrived in Quincy Monday morning, after touring Maine in their Ford car. All were in the best of health, and the mayor's inviting smile played across his face as he received the welcome home from his many friends.

Up to his office at city hall bright and early Monday morning, he showed no signs of fatigue, and rapidly disposed of city business which had accumulated, due to the busy hours of the acting mayor, City Solictor John W. McAnarney.

Expressing satisfaction with the way things had gone, and extending his congratulations to the police department for their inforcement of the curfew law, the mayor enjoyed himself every minute.

Today he could not resist the opportunity of witnessing the cup races at the Quincy Yacht Club, and when the Defender Harpoon crossed the line a winner, he was loudest of all in cheering the success of Skipper Adams.

LIFE UNDER WATER SOLVED.

Maurice Ferenz, an old sailor, created a mild sensation in Paris, by giving an exhibition in the Seine of a simple apparatus he has invented which enables him to remain under water a long time without suffering apparently the slighest inconvenience.

Attired in ordinary bathing tights and equipped with his appliance—which is almost small enough to be carried in the pocket—Ferenz made several stays under water, each lasting from 10 to 20 minutes, along the bottom of the river.

The apparatus consists of a mouthpiece arranged so as to permit of the escape of the wearer's breath, and attached to it is a rubber tube connected with a bicycle pump, which can be operated by an assistant, either in a boat or on shore. It can be put on in 10 seconds and used by anyone. A number of officials and doctors, who superintended the experiments, declared the apparatus a remarkable success.

Fine Pickeral Season

Franklin, N. H., Aug. 27.—Fishermen are having some fine luck catching large pickerel at Webster lake.

BIRTHS

FITZGERALD—In Quincy, August 27 a daughter to Mr. and Mrs. Daniel F. Fitzgerald, Common street, West Quincy.

MARRIAGES

BREEN—MORRIS—In Quincy, August 18, by Rev. John J. Coan, Mr John W. Breen of Quincy to Miss Mary A. Morris of Brookline.

MURPHY—MCGRATH—In Quincy, August 11, by Rev. John J. Coan, Mr. Patrick J. Murphy to Miss Julia A. McGrath, both of Quincy.

HOLMBERB—HANNINEN—At Boston, Aug. 23, by J. Alfred Anderson, J. P., Mr. August Holmberg to Miss Aina Lina Hanninen, both of Quincy

LITCHFIELD—GILLIS—In Quincy, August 25, by Rev. F. C. Williams of Watertown, Mr. Peter L. Litchfield to Miss Kate Gillis, both of Quincy.

DEATHS

BURKE—In Brooklyn, N. Y., Aug. 25, Mary P. Burke, (nee McGinty) beloved wife of Myles F. Burke. Funeral from the residence of her mother, Mrs. John McGinty, 19 North Payne street, Wednesday, Aug. 28 at 8.15 a. m. High Mass of requiem at St. John's church at 9. Relatives and friends respectfully invited to be present. Aug. 27-1t

SMITH—In Quincy, August 25, Mrs Florence A. Smith, 50 years, wife of Judson L. Smith, of 54 Phillips street, Wollaston Park.

Established 1870 Telephone
JOHN HALL
FUNERAL DIRECTOR
Carriage and Ambulance Service
1485 Hancock Street, Quincy, Mass

EDWARD D. BARRETT
Undertaker and Embalmer
Successor to W. E. BROWN
27 Revere Road, Quincy, Mass
Telephone 416 Quincy. May 28-3mos

WEYMOUTH OLD HOME WEEK

Sons and Daughters Return to Take Part in Festivities

BIG ELECTRICAL DISPLAY

Weymouth's old home week, opened yesterday and many former residents are home to participate in the festivities. The celebration was confined last night to East Weymouth where many residences were splendidly decorated.

The evening illumination was on a grand scale. Commercial square, Jackson square and Broad street for a distance of more than a mile were arched with red, white and blue lights fully 2500 being used.

The arch of "Welcome" near Jackson square was the big feature of the illumination, over 800 lights being used in it.

This arch was a product of the citizens of East Weymouth, built by amateurs, led by Mr. Abraham L. Ruso, and it was the surprise feature of the evening.

At 8 o'clock the electric current was turned on to the ach by the chairman of the committee and from the bandstand W. M. Tirrell introduced Edward W. Hunt, chairman of the Board of Selectmen and president of the Board of Trade, who made an address of welcome. After the address a band gave a concert in Jackson square.

At the close of the formal opening the the committee of arrangements, Board of Selectmen, electric and gaslight officials were entertained with an elaborate lunch and musical by Selectman Willard J. Dunbar at his home, 802 Broad street, East Weymouth.

HARPOON WON

(Continued from Page One.)

It was a pretty race from start to finish. As the three boats of the first division came over the finish line, it seemed as though a blanket would cover them.

The wind was from the west and fairly strong and there was a fairly smooth sea. Those conditions seemed favorable to the Harpoon, Ellen and Beatrice.

The Cima which made such a good showing in Mondays race and was well up in the front in the contest today, fouled the buoy off Hingham and withdrew from the contest.

The Beaver finishing in fifth position, Monday, found conditions more favorable today and finished fourth beating out the Meave II, by one minute and two seconds.

The boats were handled in a masterly manner by the skippers and crew who got every bit of speed there was in them.

Those who witnessed the race say it was one of the best they ever saw. The closeness of the contest tells its own story of the event.

The third race will be sailed tomorrow, when the preparatory gun will be fired at 10 o'clock.

The summary is as follows:

Name, Owner	Elapsed Time H.	M	S
Harpoon, C. F. Adams, 2nd	1	51	35
Ellen, C. P. Curtis, Jr.,	1	51	40
Beatrice, W. W. Wood,	1	52	00
Beaver, G. B. Dabney,	1	58	00
Meave II, C. W. Dutton,	1	59	02
Cima, Guy Lowell,	withdrew		

BRIEFS

J. Winsor Pratt is building a cottage on Ocean avenue, North Weymouth.

Lieut. Mark E. Hanson of the Quincy Police Department is enjoying his annual vacation.

Mrs. Arthur Mitchell, formerly of this city, is a guest of the Misses Newcomb of Bigelow street.

Mrs. George H. Penfield of Beach street has returned from Hansen where she has been spending several weeks with her daughter.

Mrs. Ira M. Whittemore of Bigelow street gave a delightful neighborhood whist party on Monday afternoon in honor of her guest, Mrs. Louis Round of New London, who was pleased to meet old friends. Souvenirs were presented and ices served.

Mrs. Rebecca M. Nash, a native of this city, who has resided at Weymouth for many years died at her home Sunday, after a long and painful illness. Mrs. Nash was the daughter of the late Mr. and Mrs. Frederick Lapham of Quincy Point. She is survived by one brother, Joseph Lapham, a civil war veteran, who resides with his daughter, Mrs. William Pierson of Washington court.

BRIEFS

Miss Louise Kolb of Clive street, spent the week end with friends in Brockton.

Mrs. Carl Thayer of Cambridge, was the week end guest of Mrs. William Chubbuck.

Rev. Fr. J. H. Whitaker of Providence, R. I. visited friends in Atlantic last week.

Charles H. and Thomas Hardwick returned Sunday morning from their European trip.

Miss Laura Lamb, Crescent street, has accepted a position at city hall in the assessors office.

Miss Katherine Shea, Common street, has returned from a visit with friends at Hyannis.

Miss Georgia Wells of Hansen is the guest of her aunt Mrs. James McTear of Beach street.

The Squantum Yacht club has another of its delightful moonlight sails scheduled for this evening.

Miss Irma Tilden, the clerk of the Board of Health, is spending her annual vacation at Milford, Mass.

A little daughter was welcomed to the home of Mr. and Mrs. Ernest Smith of Washington street, on Monday.

Cards have been received from Miss Mary Dillon, Common street, who is spending a few weeks at Hardwick, Vt.

Dr. and Mrs. Bushnell and daughter Clara, left Monday for a trip to Manomet where they will enjoy a vacation for two weeks.

Mr. and Mrs. Harry Beaumont and daughter Dorothy of Philadelphia spent the week end with Mrs. Charles R. Safford of Clive street.

Mr. and Mrs. Daniel Fitzgerald Common street are receiving congratulations upon the arrival of a young daughter this morning.

Mr. and Mrs. D. Caswell and children Frederick and Ruth, of Lawrence spent the week end with Mr. and Mrs. Henry VonEmden of Botolph street.

Mrs. Spencer Apollonio of Botolph street is spending two weeks with her daughter in Marshfield. Mr. Apollonio spent the week end in Marshfield.

Mrs. Herbert Austin is the guest of Mrs. Horace Phillips in North Weymouth. It being Old Home week, Weymouth people are keeping open house.

Mrs. Wallace C. Houstead and infant daughter Eleanor have returned to their home on Billings street after spending the summer with her mother in Jamestown, R. I.

After exhibition on the shores of the Wollaston Beach, Thomas J. McLaughlin, the West Quincy athlete has been tendered the vacancy now existing in the coast patrol of that section.

Mr. and Mrs. D. J. Griffin, John and Margaret Griffin, Miss Zama Galvin, and Misses Anna and Lucy Frocock of Quincy are enjoying life in a cottage on Ocean avenue, North Weymouth.

The ice cream sale given by the Vacation club in the Memorial church was a great success. Harry Wells of Webster street, furnished the music for the evening, with his graphaphone.

Alfred Brown of the Tufts Medical school, who is at the State Emergency hospital, Nantasket, has had several cases of bathing accidents caused by plunging too suddenly from the dangerous sand bar in front of the reservation.

Invitations have been issued by Mrs. Charles L. Coe of Billings street for the marriage of her daughter Miss Alice Gertrude Coe and the Rev. William Henry McGlauflin, D. D. on the evening of Thursday, September fifth at the home of the bride's mother. Miss Coe is very popular in musical circles, being a member of the Westland quartet as well as recently singing in the Eliot Church of Boston.

Mrs. Everett C. Bumpus of Quincy and Windsor was the guest of Miss Katherine A. Freeman of 423 Beacon street, Boston over Sunday. Mrs. Bumpus' "Conference on Feminism," which she is to give at Magnolia this afternoon, has awakened much interest on account of the novelty of the title as well as the attractive qualities of the speaker. Mrs. Bumpus will give the same lecture at York Harbor on Friday afternoon.

Rev. Paul S. Phalen, minister of the First parish in Hingham and Rev. Harry Lutz of the Channing Religious society of Newton, classmates of Rev. Charles B. Ames, recently assistant pastor of the First parish in this city, went to Belfast, Maine, Monday to assist in Rev. Mr. Ames' installation as minister of the First parish in Belfast. Mr. Lutz preached the installation sermon and Mr. Phalen gave the installation prayer. There was a large attendance.

WOLLASTON TENNIS MEET

Members to Compete for Silver Cup on Labor Day

A handicap singles tournament for members will be held by the Wollaston Tennis club at its six clay courts off Beale street on Labor Day.

Play will start at 10 A. M. and a silver cup will be awarded the winner. Entries must be made to Jesse I. Litchfield, 217 Arlington street, Wollaston, before 6 P. M. September 1.

On September 7 Wollaston will meet the Quincy Tennis club in a doubles tournament on the courts of the latter. On September 21 the two clubs will meet on the Wollaston courts where a singles tournament will be played.

PLAYGROUNDS

(Continued from Page Three.)

75 Yard Dash. Ward One-A. Mattson, K. Lindquist, C. McGerigle, V. Arbuckle. Ward Three-E. Barry, L. Curtin, P. Jenkins. Ward Four-T. Maloney, O. Connella, G. McDonald.

100 Yard Dash. Ward One-E. Askland, H. Driscoll, H. Laing, H. McMellan. Ward Three-T. McIntere, W. Inray, E. McDonald. Ward Four-A. Desmond, J. Connella, T. Maloney.

Potato Race. Boys under 10 years Ward One-E. Malcolm, M. Newman, J. Sussman. Ward Three-A. Della Chiese, J. Kelly. Ward Four-T. Haggarty, J. Mularkey. 10, 11, 12. Ward One-C. M. McGengle, V. Arbuckle, O. Corella. 13, 14, 15. Ward One C. Gronberg, E. Askland, H. McMellen, Ward Three-W. Imray, T. McIntere, Ward Four-J. Cornella, W. Eagan.

Running High Jump. Ward One-C Gronberg, H. McMillan, E. Askland. Ward Three-T. McIntere, W. Imray. Ward Four-A. Desmond, T. Maloney, G. Patterson, G. McDonald.

Flag Relay. Ward One-E. Askland, C. Gronberg, H. Driscoll, H. Leander, H. McMillan, H. Laing, C. McGengle, V. Arbuckle, K. Lindquist, A. Mattson. Ward Three-T. McIntere, P. Jenkins, W. Imray, E. Barry, W. Cummings, E. McDonald, L. Curtin, J. Robertson, A. Daley, J. Moore, J. Tate, A. DeSenze. Ward Four-A. Desmond, G. McDonald T. Maloney, J. Conella, P. O'Connell, G. Patterson, J. Knight, H. Buckley, J. Connelly, A. Bennett.

GIRLS' EVENTS.

25 Yard Dash. Ward One-Irene Thompson, Rhoda Johnson, Mildred Anderson. Ward Three-Celia Cremmins, Lillian Beaton, Effie Mattson. Ward Four-Margaret Scanlon, Violet Ellis, Catherine Saville.

50 Yard Dash. Ward One-Margaret Geary, Elsa Sword, Irene Thompson Ward Three-Alice Dawson, Myrtle Osborne, Theresea Zachinni. Ward Four-Gertrude Shevlin, Helen Mularkey, Fannie Knight.

75 Yard Dash. Ward One-Marion Finn, Ethel Anderson, Ruth Smith Ward Three-Elizabeth Johnson, Elizabeth Cremmins, Rachel Osborne Ward Four-Esther Knight, Marion Ellis, Gertrude Shevlin.

Cup Race. Ward One-Mildred Anderson, Ruth Dunham, Sadie McDonald, Irene Thompson, Clara Chriel, Ward Three-Gertrude Osborne, Alice Dawson, Celia Cremmins. Ward Four-Margaret Scanlon, Catherine Lynch, Anna Knight.

Hopping Race. Ward One-Margaret Gray, Ruth Dunham, Clara Jacobson, Helen Randell, Mildred Anderson Ward Three-Marcella MacEchenson Lena Huston, Eleanor Hayden, Myrtle Osborne. Ward Four, Helen Mularkey, Mona Morris, Anna Lynch, Nellie Riley.

Backward Race. Ward One-Marion Finn, Ethel Anderson, Ruth Smith, Elsa Sword. Ward Three-Elizabeth Johnson, Marion Hayden, Anna Cannalli and Irene Goodoak. Ward Four Mary Haggarty, Mona Morris, Esther Knight, Catherine Hicks.

All in the Name

New York, Aug. 27.—Fortantaga Abravana, 14 years old, fell four stories to the sidewalk while waving an American flag at friends. She was unhurt, save for a broken arm. A great crowd collected and kissed the flag.

☞Squantum news now a daily feature in the Ledger. See William McCarron of Standish road and have him leave the Ledger at your home every afternoon.

ENRICO BARRAJA
PIANO and VOICE
OPERA and ORATORIO COACHING
Fall Term Begins Sept. 15
ROOM 30, GREENLEAF BUILDING
Aug. 26-12t

STREET CARMEN IN CONFERENCE

Bay Street Employees Hear Suggestions for Age and Rules

AT SEMI-ANNUAL SESSION

The State Council of the Street Carmen's Unions of the Bay State Street Railway Company had its semi-annual session at 724 Washington street Monday. Various suggestions were offered regarding requests for the new wage and working rules agreement, the present agreement terminating next year.

The union's agreement with the road provides for arbitration of all matters and wage and hour questions which cannot be agreed upon. The general suggestions will be considered by each local and another meeting of the conference will be held in a month or so.

P. F. Sheehan of Brockton told the delegates of the situation on th Northeastern Massachusetts road, with the management of which another conference will be held next month. Sec. William J. Cullinane and other representatives of the Boston Street Car Men's Union were present, mainly to report on the recent strike and the steps taken to organize the men of every department of the road and also the girl-ticket sellers. They thanked the Bay State Men's Unions for financial support during the strike.

EPWORTH LEAGUE CAMPING PARTY

The members of the Epworth League of the Wollaston Methodist church have rented a cottage at Asbury Grove for the camp meeting and Sunday school institute being held there by the Methodist denomination beginning last Sunday and extending over Labor Day.

The cottage is one of the largest in the grove and a large number will run down for an interval while several intend staying for the entire term.

The party is being chaperoned by Miss Rena M. Chamberlin, assisted by Miss Marion Never, the deaconess.

Among those who will attend are Mrs. Wesley Wiggin, Storer Wiggin, Mr. and Mrs. T. Newell Lane, Myron Lane, Miss Ethel Clifford, Miss Marion Clifford, Clarence Cassidy, Miss Nettie Crittenden, Miss Mary Cleveland, Raymond Cassidy, Miss Beulah Collett, Frank Dunham, Miss Myrtle Starbird, Walter Starbird, Miss Bessie Wilbur, Miss Florence Bennett.

School Department

CITY OF QUINCY

IMPORTANT NOTICE.

The Fall term of all the public chools will open on Tuesday morning eptember 3, 1912.

The Head Master of the High School Mr. Ernest L. Collins, will meet parents and pupils at his office Saturday fternoon, August 31 from 3 to 6 o'clock to answer any question regarding the courses of study.

All High School pupils, except the ntering class, will assemble Tuesday norning, September 3, at 8.15 o'clock.

The class of 1916, or the entering lass, will assemble at 11 o'clock.

There will be a general teachers' neeting at the Coddington School Hall, Vednesday afternoon, September 4, at .15 o'clock.

Each master will please notify his eachers and come to the meeting prepared to give the number of pupils in his building by grades, also the number of beginners.

ALBERT L. BARBOUR,
Superintendent.
Quincy, August 26, 1912. 26-6t

Woodward Institute

IMPORTANT NOTICE.

The Fall term will open Tuesday morning September 3.

Members of the old classes (1913, 1914, 1915,) will report at the Institute at 8.15 o'clock.

Members of the entering class (1916) will report at 11 o'clock.

Persons desiring to consult the Principal, Mr. Horace W. Rice, will find him at the Institute on Saturday, August 31. from 2 to 5 o'clock P. M.

ALBERT L. BARBOUR.
Superintendent.
Quincy, August 26, 1912. 26-6t

THE QUINCY DAILY LEDGER

LARGEST **GUARANTEED** CIRCULATION IN THE CITY

Vol. 27 No. 202 QUINCY, MASS., WEDNESDAY EVENING, AUGUST 28, 1912 PRICE TWO CENTS

SCHOOL BOARD RESUMES WORK

Adopted a New History of England for School Use

FINANCIAL STATEMENT

The regular meeting of the Quincy school committee was held Tuesday evening. Those present were, Messrs. Bruce, Hunting, Mackay, McPherson, Newcomb and the secretary.

In the absence of Chairman Miller who is attending the Granite Manufacturers Convention in the west, Dr. Hunting was elected president pro tem.

The records of the last regular and subsequent special meeting were read and approved.

On recommendation of the Committee on text books Cheyney's Short History of England was adopted for use in the High School.

A letter was received from the State Board of Education authorizing the School Committe to charge a tuition rate of $75 per year for non-resident pupils in the Independent Industrial School.

A letter was received from Rev. Rufus B. Tobey, asking the attitude of the School Committee towards a branch library and reading room in the Wollaston School building.

The matter was laid on the table until the next meeting and the Secretary was authorized to acknowledge the letter with the suggestion that more detail would be desirable.

The Financial Statement is as follows:

	Appropriation	Expended	Balance
Administration	$5,360.00	$3,416.33	$1,943.67
Instruction	130,81 .00	76, 83.23	54,931.77
Text Books	4,750.00	791.42	3,958.58
Stationery	4,750.00	2,955.21	1,794.79
Operation	21,500.00	15,44 .48	5,854.2
Maintenance,	250.00	119.22	130.78
Miscellaneous	1,600.00	1,076.42	523.58
Evening Schools	2,000.00	354.30	1,645 .0
Industrial Evening Schools	1,'00.00	—	1,000.00
Industrial Day Schools	1,200.00	—	1,200.00
Special Manual Arts Classes	1,400.00	—	1,400.00
	$174,425.00	100,641.67	73,78 .33

GOOD SERVICE RECOGNIZED

Miss Thayer's Picture To Be Hung In Nurses Home

A communication was forwarded to the Board of Trustees of the Quincy City Hospital by Miss Meyer, president of the recently reorganized Nurses Alumnae Association, asking that steps be taken to have a large picture of Miss Blanche M. Thayer placed in the new Nurses' Home. Miss Thayer retires on September 1, after 22 years of devoted service as matron of the hospital.

QUINCY ADAMS CROSSING

To Receive Attention of Railroad Superintendent

CHANGE MAY BE MADE

The conditions at the Quincy Adams grade crossing are to be brought to the attention of Superintendent Hobbs of the Plymouth division of the New York, New Haven and Hartford Railroad, and it is the opinion of the mayor that some agreeable disposition will be made and the ever present danger eliminated.

Although the officials of the railroad are familiar with the present condition, and have had the matter presented before, nothing definite has been done up to the present time.

At a meeting of the Board of Trade sometime ago a resolution, substantially the same as the request of the Mayor was sent to Mr. Hobbs, and a resolution asking for two men on the crossing was adopted by the council in a session held about three months ago.

JOLLY TIME FOR FRIENDS

Arranged by Hackett for Pete's Dobla Corner Boys

John Hackett, the well-known merchant of South Quincy showed his ability to carry out the plans of a good time when he perfected all the arrangements for a reception given to the boys around Doble's corner by Peter T. Litchfield, son of Chief Engineer Amos L. Litchfield, who was married Sunday night. He was appointed official representative of the South Quincy news dealer, and if John delivers all the good wishes extended to him as representative of the benedict, the smiling "Pete" will not forget his many friends.

There were over 300 present, and a letter telling the boys to have a good time was read from Peter who with his bride are on their honeymoon trip. So the boys just pitched in for a pleasant evening and an impromptu entertainment, tempered by extemporaneous speeches, was well received.

At the conclusion of the jollification, refreshments were served.

DISTRICT COURT.

In the district court this morning, Norman Spear of Sharon was arraigned for violation of the rules regulating automobile traffic in the Blue Hills Reservation at Milton. He was fined $30.

Francis B. Flynn, Boston, also in court for a similar violation was fined $20.

LUCKY STREAK OF WIND SWEPT BEAVER TO VICTORY

Beverly Boat Took the Third Quincy Cup Race Beating the Harpoon and Ellen Handily

Cima Led the Bunch at the First Turn But Could Not Hold Her Own Against Ellen

The Beaver the Beverly Yacht club challenger for the Quincy cup, crossed the finish line a winner, in the third race of the present series leading her rivals by a good margin.

The Ellen the second boat to finish, was two minutes and ten seconds behind the Beaver. The Cima was in fourth position, almost five minutes behind the Ellen, and the Harpoon was fourth boat almost nine minutes behind the winner.

The Beatrice brought up the rear of the procession as the Meave II withdrew from the contest. The wind was light from the northwest. The race was practically a drifting match shortly after the boats set out on their course.

While there was good air at the start, it flattened down considerably before the finish. The Beaver showed that she was a good light weather boat and a dangerous rival of the other craft if similar conditions should prevail during the balance of the races needed to determine the victor.



CHARLES F. ADAMS,
Captain and Owner of the Harpoon.

The boats were sent away at 10.10 o'clock. The course was a beat to windward, from the starting line off Great Hill, to a buoy off Long Island and a run to the finish line. The boats went twice around, covering a total distance of 10 and one fifth miles.

The course followed is known as club course No. 2, from the starting line between the Judges boat and the flag mark, leaving the latter on the starboard side, thence to red spar buoy No. 4, off the west end of Long island, leaving it to port back to the starting line and repeat.

The boats were all moving fairly well in the light air, waiting for the startng gun. When they got the signal, the judgment of the man with the watch was apparent as they were all close to the line and went over almost in a bunch, but the Eilen was in the lead followed by the Cima, Harpoon, Beatrice, Beaver and Meave.

On the first leg of the race, the Cima was in the lead, with 13 seconds to the good over the Ellen and the Harpoon third 28 seconds behind her strong rival.

The Cima made the turn at 11.09. 45, the Ellen at 11.09.58, the Harpoon at 11.10.26, the Beatrice at 22.10.48, the Beaver 11.11.58 and the Meave II, the last boat at 11.17.12 and out of the running under existing conditions.

The elapsed time of each boat for this leg of the race was as follows:

	H	M	S
Cima		59	45
Ellen		59	58
Harpoon	1	00	26
Beatrice	1	00	48
Beaver	1	01	58
Meave II	1	07	12

The Cima had worked in ahead of the Ellen on this leg but on the second leg, the Ellen regained her advantage. On this leg, the Beaver was well behind her rivals when she turned the windward mark for the last run to the finish line.

The wind had been gradually dying out. Then while the others were moving lazily along, the Beaver caught a slant of wind which gave her considerable headway and she romped along passing the other boats in good order and carried the wind with her to the finish line. She caught this streak of wind several minutes before the others, so that she was well in the lead running before the wind, for the mark, before the other boats felt any good effects from it.

The Harpoon has two wins to her credit having nosed out victories, Monday and Tuesday. The margin between the boats however on all the

(Continued on Page Six.)

EMPLOYER TOOK BURDEN

From the Shoulders of His Chauffeur for Violation of Park Rules

John P. Salvador, Sharon, was arraigned before Judge Avery this morning, charged with having violated the automobile rules and regulations of the Metropolitan Park Reservation, at Milton. The case was placed on file.

Salvador is employed as a chauffeur by Lyde W. Benjamin, a colored attorney, who resides at Sharon. Mr. Benjamin conducted the defense, and in presenting his appeal to the judge brought out the fact that the two government witnesses were employed by the state at the reservation, and that the officer wilfully overlooked three disinterested parties who should have appeared.

At the conclusion of his appeal, the attorney and the owner of the car asked to have the complaint against his driver dismissed and since he was riding in the car at the time of the supposed violation, to have the complaint bear his name.

The request was apparently agreeable to Judge Avery and the court imposed a fine of $10 to cover the costs.

☞PRATT'S BREAD is good for growing children—nourishing and satisfying. Grocers sell it.

☞Furniture and Piano moving done right and reasonable by Kincaide & Co. 15 M. W. F. tf

☞Get in your order early for a copy of the souvenir edition of the Seventy-fifth Anniversary Patriot which comes out on Saturday, August 31. 5 cents a copy; orders by mail 5 cents extra for postage.

LIBRARY HOURS

Beginning Tuesday, Sept. 3, until further notice

MAIN HALL
10 A. M. to 8 P. M.
SATURDAYS: 10 A. M. to 9 P. M.

CHILDREN'S ROOM
11.30 A. M. to 1.30 P. M.;
3.30 to 6 P. M.
SATURDAYS: 10 A. M. to 12 M.;
1 to 6 P. M.

Aug. 2'-6t-p-1w

PRESIDENT'S VACATION

Time Pretty Well Filled With Travel and Speeches

STARTS HIS TRIP TODAY

President Taft has arrived at Beverly to get his first real taste of vacation since congress went into session last December. The vacation comes to a temporary end today and for the next ten days President Taft will be only at the sumer capital about half the time. He will spend several days on trains and will visit several cities to keep speaking engagements.

The trip today takes the President to Columbus, O., where he will be the central figure in that city's celebration of its centenary as a State capital.

He is due in Columbus at 7.30 Thursday morning, will take breakfast at a local hotel with Governor Harmon and other officials, hear German singing societies serenade in Capitol square, visit the State fair and look over the exhibits, lunch with the State Board of Agriculture, watch the races for a few minutes hold a reception in the capitol and dine with guests of the Centennial Celebration Commission at night.

Leaving Columbus early Friday morning, he is due in Boston Saturday.

The President's next trip begins September 3, and takes him to Washington. On September 4 he will open there the international Congress of Applied Chemistry, and will hold a reception at the White House that afternoon for the delegates to the congress.

Leaving Washington on the morning of September 5, he will travel to New York, board the yacht Mayflower and steam to New London, Conn., where on September 6, he will address the Atlantic Deeper Waterways Association.

From New London Mr. Taft probably will return to Beverly on the Mayflower. For two weeks after his return from the New London visit the President expects to have few interruptions in his vacation plans. He is looking forward to many days of golf and evenings of motor rides.

GARDEN SHOW AT WOMENS CLUB

Survivors Of Dry Spell Grown Beyond Expectations

The Exhibit of flowers and vegetables from the children's gardens will be held at the Women's Club house on Friday afternoon from two until five o'clock. The ladies of the Gardens Committee have found some excellent gardens in the various wards.

The weather in the early part of the summer was so very dry that many of the gardens did not live through the dry spell, but those which did survive have grown beyond expectation. All persons who are interested in seeing what the school children of Quincy have done in the way of raising flowers and vegetables at their homes are invited to come to the exhibit.

YOU need the Ledger every day.

ACCEPTED THE CHAIRMANSHIP

Theophilus King will Likewise Work for Memorial

BUILDING FOR G. A. R.

Theophilus King has written to Mayor Stone that he will not only accept the chairmanship of the Citizens Committee which was appointed to make the necessary arrangements so that the Grand Army post could take possession of the unused Adams Academy but will exert all his effort to obtain the building for the use of the survivors of the Civil War.

Mr. King is at present out of town and will not return for another week. There will be no meeting of the committee from the Paul Revere Post until the mayor advises them of what progress has been made.

LETTER CARRIER'S FIELD DAY.

The first field day under the auspices of Branch 34, National Association of Letter Carriers, will be held at New Downer Landing, Labor day. The committee has arranged a program of fun and entertainment, including dancing.

Transportation will be by the Neponset bridge and Quincy cars, which leave Dudley street every five minutes. Postmaster Edward C. Mansfield will be the guest of honor, and among the invited guests are Senators Lodge and Crane, Governor Foss and Mayor Fitzgerald.

WEYMOUTH LADY BURIED.

Mrs. Rebecca M. Nash, was buried from her late home, 93 Front street, Weymouth, yesterday afternoon. Interment was at Mount Wollaston cemetary. The Episcopal burial service was read at the house by Rev. F. C. Williams of the Christ Episcopal church. She leaves a brother, Joseph Lapham. The deceased is well known in this city and formerly resided at Quincy Point.

SECOND DARROW TRIAL.

Clarence S. Darrow, recently acquitted of bribing George N. Lockwood, will go on trial at Los Angeles, Oct. October 31 on a second indictment charging bribery of Robert Bain, one of the jurors in the McNamara case.

AQUAS
READY ROOFING
LONG WEAR EASILY LAID
WATER AND SPARK PROOF
SANBORN & DAMON
QUINCY

See "ad" Page 5 Q. R. E. T.

CARPETS
Oriental Domestic RUGS
Floor Coverings
OF EVERY DESCRIPTION
At Lowest Possible Prices
Established 1867
John H. Pray & Sons Co.
646-658 Washington St., Opposite Boylston St.
All Goods will be Delivered Free at Residences in Quincy
REPRESENTED IN QUINCY BY
Messrs. OTHO A. HAYWARD and WALTER J. WELLINGTON.

END of the SEASON
Will Close Out
SUMMER CORSETS
At Reduced Prices
NETTING
$1.50 kind for $1.10
$1.00 kind for 79 cts
SILK BATISTE
Were Priced $5.00 and $3.00
Now at $4.00 and $2.50
Standard Makes
The CORSET SHOP
MISS S. E. DUNPHY
8 Maple Street, Quincy

Delicious Meats in Glass

They Require no cooking--are ready in an instant, appetizing and as delicious as any meat can be.

Very desirable for picnics or "take out" lunches. Equally good for a meal at home.

Everyone likes them and they are money savers.

Ox Tongues	Calves' Tongues	Lambs' Tongues
80c	35c	15c

R. E. FOY & CO.
Aug. 28-2t

QUINCY DAILY LEDGER
Established 1889
THE HOME NEWSPAPER

Published every evening (except Sunday) at 1424 Hancock Street, Quincy, Mass., by the . . . .
GEORGE W. PRESCOTT PUBLISHING CO.
Incorporated.

Entered at Post Office, Boston, Mass., as Second class Matter

BRANCH OFFICE
National Newspaper Bureau,
219 East 23d Street,
New York City

Subscription
By the year $6.00
By the month .50

Telephone, Quincy 425

Copy for changes of advertisements should be in the office on the afternoon previous to publication to guarantee insertion.

HONESTY IN EVERYTHING

NOTICE TO CORRESPONDENTS.

Anonymous communications to the Ledger containing information relative to the comings and goings of people, announcements of events and the like will be consigned to the waste basket. Every communication should contain the name and address of the sender, not necessarily for publication but as an evidence of good faith.

The Ledger will be glad to receive communications from any of its readers upon local subjects, events, news of the day, movements of people and lodge and organization activities, but the rule about signing them must be adhered to else they will not receive attention. If you do not desire your name used in connection with anything you send in make that known and your wishes will be respected.

EDITOR.

EDITORIAL COMMENT.

Harpoon it seems to be. The challengers were worthy foemen but they could not lift the cup.

How will George Fred Williams and T. R. get along snuggling into the same political bed?

If the Boston waiters all go on a strike it looks as though suburbanites visiting the city would have to carry along their lunch baskets.

Mr. Roosevelt has offered all his letters for inspection by the investigating committee but no answer comes to LaFollette about those primary campaign expenses.

Congressman Curley appointed assistant Democratic whip deserted his post before he had become fully familiar with the job.

Another billion dollar congressional session. There are no strings on the purse when people are spending some body else's money.

18,000,000,000 million words from the congressional lips in the record. Dollars were cheaper than words judging by the billion dollar appropriation.

The Women's Homestead Association have inaugurated a campaign against the high cost of living. More power to them and amen say we.

The Maine clergyman sojourning in Sacramento was some surprised to find his typewriter on ice after its arrival. The waiter thought it liquid refreshments for the reverend.

That congressional investigation committee has some young job on their hands to investigate the record of every member of its own body.

And they are still seeking "Gyp the Blood" and "Lefty Loui." Those two gentlemen have been very successful in keeping under cover. If they were free from guilt they could have some out in the open long ago.

Another bank treasurer has gone wrong. Some how or other one manages to bob up short in his accounts just about so often.

Another harpoon in the Quincy cup. Every one hereabouts is hoping that it will be three straight.

It must be pretty tough on the German Emperor to be suffering from muscular rheumatism. But then that complaint is no respector of persons.

The late Mikado of Japan had the fever worse than the usual crop of spring poets. His output is said to be 50 poems a day. But then he had free use of the mails and power to remove those who failed to loudly proclaim their appreciation of his verses. There is some consolation in being of an royal clan.

The Brockton man who beat the flim flam men deserves a monument. It is not o ten that those smooth gentlemen get stung.

England has adopted a measure making it a misdemeanor punishable by imprisonment for failure to go to a ship in distress. It should have been passed long ago.

HAIL TO THE CHIEF.

The people of this state extend a hearty welcome to President Taft and hope that he will enjoy the brief vacation, which has come to him is late this season owing to long drawn out session of congress. It has been just his fortune to have long sessions of congress in the summer time. Just when other people are enjoying the full pleasures of the summer vacation at the seashore or mountains, congress has been in session and kept the president tied to his post. On each occasion important measures have been under consideration which demanded his presence. He has been called upon to present veto measures, in the summer season and then wait the customary period to see if the changes he desired or suggested were made or if congress would override his suggestions.

For the present his troubles in that direction are ended. He can now enjoy to a certain extent rest and quiet at Beverly. He has shown himself a safe and sane president. Everyone does not agree with him in everything but in the main he commands the respect of the people of Massachusetts and they extend a welcome to him in this vacation period.

THAT INVESTIGATION.

Now that the senate committee of investigation is about it, they might just as well fight it out along that line, if it takes all summer or even a good part of the fall. There has been so much said about the enormous expenditure of money in campaigns and the large contributions of corporations and persons who are always seeking legislative favors that the people have become actually aroused to the alarming condition of things. We are not pessimistic by any means, but take the view expressed by Dr. Eliot that this country is not going to the dogs, but at the same time the revelations which have been made call for more than passing notice. They require a probe both long and deep and then if possible a remedy which will mean something. The present day campaigning is little less than disgraceful. Here are men, in public life, men who hold the high places of senatorship acknowledging that they solicited from corporations or received gratuitous sums from corporations or their representatives for campaign expenses. It might be said that the high cost of campaigns is another answer to the high cost of living. It stands to reason that when men give such immense sums to aid candidates in their struggle for office that they look for some return. That is only human nature and the only return those officials can make is to create legislation favorable to those interests. Any halting or delay on the part of the investigation committee will mean an accounting with the people by those who are in charge of it.

PASSING OF A WORLD LEADER.

American life is rich and various. It takes a big event across the water to get headlines in our newspapers. The fall of a king may be dismissed in a paragraph.

But there are comparatively few living Americans whose death would get as much newspaper space as was given the story of Gen. William Booth, founder of the Salvation army, who passed away Tuesday night.

The Savation army would be called by some a body of imitation soldiers, with women in grotesque poke bonnets who go about the streets making bad noises and scaring horses with their brass bands.

The writer was once invited by a young newspaper man in a large city to go with him on an evening assignment to cover a Salvation army gathering.

Looking for "color" the reporter scanned the crowd, which contained every grade of rag clad misery. It was such a dull grey level of despair that it did not strike him as having elements of a picturesque story. He got away quickly and dismissed it all with the remark "the very cinders and ashes of humanity."

So it strikes many. But in the United States last year 350,000 poor people were given Christmas dinners, and 200,000 got still more substantial aid from the Army. Gen Booth is said to have reclaimed 50,000 "white slaves." These cinders from the hot furnace of defeat and despair may yet contain much live human fire. The work Gen. Booth started is a shaft of sunlight amid the darkness and defeat of slum life.

Gen. Booth quit a comfortable work as an evangelist to make his home in that nearest approach to hell, the East Side of London.

It is incongruous to hear "Praise God from whom all blessings flow" sung to the tune of "Sally in our alley." Stately chorals and dim religious lights appeal to persons of culture. They are all gibberish to tramps and outcasts. The Salvation army speaks a language that the underworld can grasp, and others do not have to listen if they prefer not.

THE NEWS FROM THE STORES.

There is a great deal of news in the newspaper besides what is found in the "news columns."

The advertisements, too, have their story of successes, failures, and opportunities. The people who neglect this story are as poorly fitted to do the buying for a home, as the grocer who would never read a produce report.

Every merchant is often finding, through some error of judgment, or through seasonal conditions beyond human control, that he must turn his goods to cash.

No human mind can possibly estimate what kinds of goods the public will take to. The over stock often consists of the most substantial articles, which did not sell because they were not showy enough. Notes must be paid, new goods must be put in. Low prices must be offered. The result is a profit for the wary trailer of bargains.

The life of the merchant is a long struggle to get a high range of values from importers, manufacturers, and jobbers. When he does get particularly good values, he usually feels it better policy to give his customers the benefit.

It is out of these ups and downs of the day's work that the modern advertisement is created.

There are many dealers in the produce market who spend thousands and thousands of dollars annually for telephone and telegraph messages to New York and Chicago, to get the latest figures on grain prices. They believe it worth almost any price to know the market changes a few hours or minutes before their competitors.

The buyer for the home needs similar information about purchases, and she gets it for about the price of a newspaper. All these fluctuations, all the exigencies of the merchant that constitute her opportunity, all the special finds picked up by skilful buyers and offered the public at low figures, are made known and described in the newspaper.

The information thus attained gives you access to the most practical means for reducing the cost of living. The people who watch and follow up the bargains advertised in the newspapers are not much troubled by advancing prices.

THE FINANCIAL PROBLEM.

It is gratifying to know that the publicity which the Ledger has given the municipal financial condition has been appreciated by the reading public of the city. That the people have been reading the financial statements is quite clear. That they have gained considerable knowledge from them is also apparent. But while this study and knowledge are all very good in their way, there is something beyond all that. Not only is it important to know the exact conditions as they exist, but it is likewise impressive that something should be done to make an improvement. Judging from the present financial situation it will be some time before the city recovers from the present burden which it carries and taxes reduced to a reasonable position.

Retrenchment is necessary. The heedless practice of appropriating public money for this and that locality just because it is requested, should be checked until a thorough investigation is made to ascertain the actual needs and after that is learned it would be well to know where the money is coming from and if it is available for the purpose required. Economy should be the watchword not only in view of the present condition but at all times and then there would be less cause for this annual exhibit which is not to say the least creditable and certainly is not approved by the majority of the thinking people and tax payers.

RECALLING A WOMAN.

In California they are now trying the recall against a woman superintendent of the Plumus county schools. Some of them don't like her attitude in the matter of taking the county high school from Greenville and putting it at another place.

From what we have read and observed of the recall, we should say that even if the sovereign voters of Plumas county, California, succeed in putting the woman out of office, it is very doubtful whether their desires will be satisfactorily carried out by her successor. It just seems to be impossible in this world to bring everybody to the same way of thinking, even on as simple a question as the location of a county high school. Our interests are different and so are our opinions, and somehow we can't manage to disregard our own interests entirely when we come to consider governmental questions.

After California has recalled or tried to recall county superintendents and city superintendents, and has destroyed discipline in school rooms and public confidence in the teaching force for a few years, we guess she will decide that she is tired of the new governmental plaything and will throw it aside to return to more stable and reliable measures.—Tacoma Ledger.

UNSIGHTLY BILL BOARDS

To Be Removed From French Country Districts

Louis L. Klotz, minister of finance and a great admirer of French scenery, has submitted to President Fallieres a decree which the president signed without hesitation and which puts an end to the abuse in the country districts, along automobile routes and railroads of the mammoth advertising which, with its huge, unsightly boards, has become a public nuisance.

The new law imposes a progressive tax which is practically prohibitive on these eyesores. For instance, every advertisement board from one to six metres square pays $10 to the state; boards from six to 10 metres square pay $20 each, those from 10 to 20 metres square pay $40 and those more than 20 metres square pay $80 annual tax.

To avoid eluding the law by grouping together small boards, the decree doubles the above rates for two similar advertisement boards in proximity to each other, triples the tax for three boards near together and quadruples the tax for the grouping of four or more boards.

This is believed to be a model law on the subject, and is being copied by the legislatures and governments of other countries, notably Switzerland, Austria Hungary, Denmark and Holland ,

The only drawback to this new law against public eyesores is that it cannot legally be enforced in France until 1915.

TREBLE SONG.

ALTHEA GYLES.

Treasure the golden moments as they pass
For Youth's a bird that flies too fast, alas!
Alas!
Treasure the rosy Dawn—too soon it goes;
Treasure the Morn—it fades, as fades the rose;
Treasure the Noon—for it is hard to hold
Unstinted largess of Olympian gold;
And treasure Afternoon—that languorous thing—
For after Afternoon comes Evening.
And after Eve fast comes the dreadful Night,
The tomb of all the golden Day's delight.
Oh, let us deck Apollo's shrine and move
His heart to give more gold. Oh, let us love
Thro' Dawn, and Morn, and Noon, and Afternoon,
For Love's the loveliest thing that goes too soon.
Dear Friend of all fair things that come and pass,
Fair Love's the fleetest of them all—alas! alas!

☞Get in your order early for a copy of the souvenir edition of the Seventy-fifth Anniversary Patriot which comes out on Saturday, August 31. 5 cents a copy; orders by mail 5 cents extra for postage.

D. E. WADSWORTH & CO. Inc.

A Mark Down SALE Bathing Suits

$2.98 Suits to sell for $2.50
$2.50 Suits to sell for $1.98
$1.98 Suits to sell for $1.69

To Close the Season

THE SHIRT WAIST STORE

NAVY RESOURCES ARE EXHAUSTED

Case Additional Trouble Army Would Be Called

ALL PACIFIC SHIPS IN USE

Another Revolution Would Cause Embarrassment to Our Navy—Comic Opera Upheavals in South America Keeps Uncle Sam and His Vessels too Busy For Repairs—No Men to Man Reserve Ships

Washington, Aug. 28.—The navy's resources on the Pacific coast have been drawn upon to such an extent that should further trouble be encountered in Nicaragua beyond the power of the present protective forces to cope with, or should some of the American lives or interests in other Central or South American countries be jeopardized, the army would be called upon to assist the marines. The Tenth Infantry, now on the Panama canal zone, would be the first called upon to answer the call. This branch of the service is said to be much better equipped than the marines for landing parties.

The accident to the Vicksburg is reported serious, because it takes practically the last available vessel for duty on the west coast. The state department says it must have a vessel for the Mexican coast. The navy has none, except the cruiser Cleveland, which has just been taken out of reserve and ordered to Nicaragua. These orders have been rescinded, and the Cleveland is now ordered to overtake the Vicksburg at Magdalena bay and escort her back to Mare island for repairs. This will take three days. The Cleveland will then proceed to carry out the Vicksburg's orders. The Vicksburg, when last heard from, was about 160 miles from Magdalena bay, slowly making her way by sail. She is believed by the navy department to be in no immediate danger.

There are a number of vessels in reserve on the Pacific coast, but no men to man them and no provision for increasing the enlistments. The Pacific fleet is badly broken up. The flagship California is now steaming for Corinto to land bluejackets and marines, and thence to Panama to get the detachment of marines which the Prairie is taking to Colon. The Maryland is conveying Special Ambassador Knox and his party to Japan for the funeral of the late emperor. The SouthDakota is now in drydock for repairs and the Colorado is steaming for Corinto. The supply ship Glacier is also en route to Nicaragua.

This leaves none of the ships in active service on the Pacific coast available to take care of further revolutions, should they be fomented in any other Central and South American countries.

OHIO SUFFRAGETTES

Six Thousand of Them Parade In Columbus Streets

Columbus, O., Aug. 28.—More than 6000 women, their husbands and friends marched through the streets of Columbus advocating the passage of the equal suffrage amendment to Ohio's constitution at the special election next Tuesday.

The suffragists' parade was one of the features of the .Ohio-Columbus celebration which is being held here this week to commemorate the 100th anniversary of the founding of Ohio's capital in this city.

Suffragists from every section of the state, and from many other states of the union, marched carrying "Votes for Women" banners. Large floats gave color to the procession.

Miss Ingersoll Delegate

New oYrk, Aug. 28.—Among the delegates to the Progressive state convention at Syracuse on Sept. 5 will be Miss Maud R. Ingerson, daughter of the late Colonel Robert G. Ingersol. Republicans of not very long memory recall that it was her father who made the famous "plumed knight" speech nominating James G. Blaine in 1876 at Cincinnati.

Wireless 3100 Miles

Vallejo, Cal., Aug. 28.—The first direct communication between the Mare Island navy yard and the recently completed Pribiloff wireless station in Alaska has been established. The operators read the message easily, though the distance is 3100 miles.

Democrats at Canobie Lake

Boston, Aug. 28.—The presence of Wilson and Marshall at the Canobie lake, N. H., gathering of Democrats Saturday is promised, also that Governors Foss and Plaisted will speak. This would make a quartet of governors to "strike the keynote in New England."

$75,000 Blaze in Portland

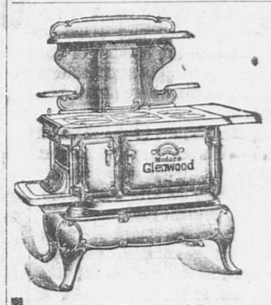
Portland, Me., Aug. 28.—One of the main buildings of the Portland Stoneware company and a smaller building were destroyed by fire. The loss is estimated at $75,000. The buildings will be rebuilt at once.

WHAT IS A SAFETY DEPOSIT BOX?

It is a strong steel box, in a doubly-locked compartment in our fire and burglar-proof vault. You have the keys to it. It is absolutely PRIVATE and absolutely secure. You can go to it freely at any time during business hours.

This costs you only $5 per year---only half what you would have to pay for a smaller box in Boston.

GRANITE TRUST CO.



Replace Your Old Stove with a
Glenwood Range

And "Do it Now" for during August you can secure an extra large allowance for your old stove and arrange easy payments for the small balance. Come in we'll gladly talk it over. We're here to serve you any way anytime you say.

Full Line Glenwood Ranges from $20.00 up
Repairs of all kinds --- Linings--Grates--at Low Prices
HENRY L. KINCAIDE & CO., QUINCY
Furniture--Pianos--Rugs--Ranges

WHEELER'S
The Store for Ladies' Furnishings
NECKWEAR OUR SPECIALTY

House Dresses
Shirt Waists
Aprons

Hosiery
Corsets
Gloves

Stamped Linens and Threads for working

WHEELER'S
City Square, Quincy

HOUSEKEEPER'S VACATION.

She had Rather Stiff Work When She Got Back.

When the hot spell in July came, John insisted that I go to the shore for two weeks. I demurred, not because I didn't want to go—I was so tired of my own table that I would have gone anywhere—but because I didn't like to leave John to Malissy's tender mercies, knowing Malissy as I did.

"I don't see how you could get along, John."

"Oh, Malissy will look after me," said John easily.

"No, she won't," I protested. "If he would, going away would be simple." I knew that Malissy needed supervision to make her of any earthly use. "If I take a vacation, Malissy will take one; then who will get your meals and make up your bed and clean your tub?"

"I will," insisted John stoutly, "if Malissy goes off. You run on to the shore, and forget Malissy for two weeks. She's getting on your nerves."

John persuaded me into thinking that it was my duty to go. It was a fact that I was completely flattened out by the heat. When I went to market, my brain refused to take in the relative merits of potatoes and beans, peas and spinach. I shut my eyes, poked my finger at a vegetable, and took it. It saved planning.

Before I left, I had a heart-to-heart talk with Malissy. I told her that I was going away and that I wanted her to take good care of Mr. Green in my absence. She was to see that his melons were ripe, that his coffee cooked fifteen minutes, that his toast was properly browned, that his mattress was turned every day, and pay heed to various other minute directions, such as a loving wife naturally thinks of in connection with her husband's comfort. Malissy listened respectfully and gave me glib assurances that she would look after Mr. Green, "same as if I wuz peekin' ovah muh shoulder." I pretended to believe her and we parted amicably, though I felt a sinking.

John put me on the train one sizzling afternoon. If my ticket hadn't been paid for, I should have turned back, I felt so guilty leaving John in such heat with only an irresponsible negress to look after him.

The shore was delightfully cool and the "Inn" had an excellent table.

For nine days I enjoyed the luxury of loafing. I got sun-burned and fat, and, on the tenth day, panicky. I could feel in John's letters something wrong, though they were pointedly cheerful. Without letting him into the secret, I packed my trunk and came home.

I let myself into a deserted apartment. The rooms had a peculiar gray look. When I went over to my dressing table I saw that the dust on it was thick enough to hide the color of the furniture. John's bed had the spread carefully drawn up over two very soiled and wrinkled sheets. Malissy was nowhere around. Judging from the condition of the apartment, she hadn't been anywhere around since I left.

I found myself without a maid, and in a disheartening dirty home. The kitchen was full of dirty dishes. I surmised that John had been getting his own breakfast and using clean dishes as long as the supply lasted. Congratulating myself upon the muscle and energy that ten days of tennis and loafing had equipped me with, I called in the janitor, and together we scrubbed and dusted and swept the apartment into a semblance of cleanliness. Ahead of me, however, still stretched several days of hard house-cleaning and the task of breaking in a new maid.

When John came home at nine o'clock that night I was in bed, so dead tired I could only chirp a feeble welcome.

"Have a good time, honey?"

"Lovely," I murmured.

"You see, it pays to take a vacation," I wondered.—New York Evening Post.

QUINCY REGISTRY FOR NURSES
20 Whitney Road, Quincy Mass.

Will supply trained and practical nurses, attendants and nursery assistants. No charge will be made to those applying for Nurses.
Mrs. E. L. CRANE, Registrar.
Tel. Quincy 131-2

BERMUDA CUP RACES PLANNED

Everything Ready For the Boats To Cross the Line

LABOR DAY THE DATE

The Bermuda Cup Race will be sailed Monday under the direction of the Quincy Yacht club. The start will be made off Nut Island at 9 a. m. High tide will be at 2.53 p. m. This race will be sailed under the rules of the Inter-Club Yacht Racing Association and will be for cabin yachts over 15 feet water line length and not exceeding 45 feet extreme length and belonging to clubs of the Inter-Club Yacht Racing Association.

The City of Boston Bermuda cup was won in 1911 by Hollis Burgess sailing under the colors of the Quincy Yacht club.

In order to promote yacht racing among yachts of the Inter club Yacht Racing Association, Mr. Burgess presented to the association this cup as a perpetual trophy to be sailed for each Labor day.

The start for all classes will be a flying one. Time will be taken from the starting gun, with five minute intervals between each class.

At 9 a. m. or ten minutes before the preparatory signal flags bearing the course number will be hoisted on the judges boat and a gun fired to call attention to the same

At 9.05 o'clock or five minutes before the start for Class I the blue peter will be hoisted and a gun fired as a preparatory signal.

The starts for the several classes will be as follows: At 9.10 a. m. gun fire, start for class I.

At 9.15 a. m. gun fire, start for class B.

At 9.20 a. m. gun fire, start for class D.

At 9.25 a. m. gun fire, start for class H.

At 9.30 a. m. gun fire, start for class A.

At 9.35 gun fire, start for class C.

If in any case there should be a failure to fire the gun the lowering of the flag will be the signal to start. In case of postponement notice will be given by hoisting the flag as follows. 30 minutes, white flag with "P. 30" in the center; postponed 60 minutes, white flag with "P. 60" in the center. After the preparatory signal the intervals will be the same.

Protests must be made in writing to the judges within 30 minutes after the finish.

The prizes will be as follows:

To the yacht making the best corrected time over the course, First Prize, Bermuda cup. To be held in trust by the club under whose colors the winning yacht sails. And for the yacht winning a framed reproduction of the cup and picture of the winning yacht. Second prize, $20; third, $15; fourth prize, $10, and a $5 prize to the yacht making the best corrected time in each of the six classes excluding the first four prize winners.

The courses will be as follows: No. 1-From starting line established between Red Spar buoy No. 4 off Nut Island and the judges boat, leaving buoy to starboard, to Volunteer Rock can buoy off Marblehead Rock, leaving it to starboard, to Boston Lightship, leaving it to starboard, to and across the finish line.

Course No. 2-From starting line, leaving buoy to starboard to Boston Lightship, leaving it to Port, to Volunteer Can Buoy off Marblehead rock, leaving it to port to and across the finish line. Distance 32 miles. No time limit. The judges will be John O. Hall, chairman, George S. Morse, John J. Harland, Willian H. Huy, T. H. Campbell and Howard Gannett, Jr.

REVENUE BOAT FOR CUP RACES

Senator Lodge Has Secured Cutter For Bermuda Event

Mayor Stone stated this morning that he was in receipt of a telegram from Henry Cabot Lodge, senior senator from Massachusetts, that after a conference with the naval department he had the good fortune of securing the presence of a U. S. Revenue Cutter at the Bermuda cup races to take place under the direction of the Quincy Yacht Club off the clubhouse at Houghs Neck.

The telegram reads as follows:

Washington, D. C.
August 20, 1912.

Hon. Eugene R. Stone, Mayor,

Have arranged for revenue cutter. Commander will be directed to communicate with you.

HENRY CABOT LODGE.

WHITMAN RECOVERING

From A Long Seige Owing To Injuries In Electric Car Accident

Albert S. Whitman, the well known furnisher of Quincy Point is expected to resume business after two months suffering from injuries and bruises received when an electric car on which he was a passenger jumped the track near Edison Park. Mr. Whitman is one of the most aggressive members of the Quincy Board of Trade and has been greatly missed.

A REGULAR REPUBLICAN

The Title Which Senator Lodge Gave Himself

"A regular Republican" is the title which Senator Lodge gave himself yesterday on reaching his Nahant residence from Washington. He declined to discuss the presidency, to talk state politics, or to make so much as an allusion to Roosevelt and the Progressive party. But he clearly outlined his own course in the political contest, saying to the interviewers:

"All that I can tell you is that I have always been a regular Republican, and am still so. I shall take an active part in the campaign, and shall do all in my power for the success of the regular Republican ticket, both state and national."

The senator visited the Republican state committee headquarters in the Kimball building, Boston before going home. His recent speech at Raleigh opposing the recall of judges, the reversing of judicial decisions and the initiative and referendum, has been distributed to the extent of about 1,500,000 copies throughout the country.

WHITE NOT A CANDIDATE

For Governor On the Progressive Ticket Yet Favors Movement

Norman H. White of Brookline, who was susected of having strong leanings toward the Progressive nomination for Governor or for Congress, announced Tuesday that he will aid in the Progressive cause rather than seek an elective office. Mr. White did effective work for the Roosevelt committee in the primary campaign and will be given important, although possibly inconspicuous, work to do now. His statement follows

"Many of my friends in the State have asked if I were to be a candidate for office this fall. Having been urged to enter the gubernatorial contest as the Progressive candidate and also having been urged to contest the reelection of Congressman Weeks in my own district, I think it only fair and proper to make a statement at this time.

"I am not a candidate this year for any elective office, inasmuch as I believe I can render a better public service to the State by assisting the Progressive movement with what knowledge I have of State-wide conditions.

"Holding the welfare of the State higher than I do the honor of holding office, I consider it my duty to waive any personal ambitions and assist a cause rather than seek office.

"I take this opportunity of thanking those who have offered me their kindly support and urge them to render every possible assistance to help elect candidates of the Progressive party in State and nation."

CLERGYMAN HAD SEA TRIP

Rev. Mr. Armstrong Returned from Vacation on a Vessel

Rev. R. E. Armstrong, rector of Christ church has returned from his vacation in Stockton, Maine, by an unusual route. He embarked by schooner from Stockton, August 20, touched at Rockland, and reached Salem, August 26. At first he intended to go as far as New York, but there was too much uncertainty as to time. Mrs. Armstrong is expected home this week.

STRIKE CASES ALL SETTLED

Verdicts of Guilty in Three of the Cases Tried

The trials of the cases of the former L railroad strikers were ended before the Suffolk superior court, Tuesday and the jury dismissed for the term.

The total number of cases on the list was 86, and the total number of defendants was 98. In two cases which were tried, there were disagreements. In 24 of the cases tried there were verdicts of not guilty. In three of the cases tried there were verdicts of guilty. In 57 cases no evidence was offered by the government, and in each case the court directed verdicts of not guilty. One case was nol prossed.

SURE CURE



First Tramp—The doctor at the hospital said I had insomnia.

Second Tramp — Why don't you sleep it off?

NEW DEPUTY APPOINTED

For District 28 of the Knights of Columbus

Frank H. Lamont of Dorchester, has been assigned as the district deputy of District 28, Knights Columbus of which Quincy is a part. In this connection he will direct the degree work of the Ave Maria and Quincy Councils. The appointment was made Tuesday by Louis Watson, State Deputy of the Knights of Coumbus of Massachusetts.

The State Deputy, with the approval of the supreme board of directors, has redistricted the entire state, and there are now 34 districts, an increase of two. A large number of new men have been appointed to constitute his official family.

Charles J. Brady, Dorchester, has been the acting deputy in charge of the Quincy district for a number of years. He retires from office with the best wishes of the members and all are looking forward to cultivating their friendship to Mr. Lamont.

Other councils in this district are Dorchester Lower Mills 180, Pere Marquette 271 of South Boston and Rose Croix 1331 of Boston.

HIBERNIANS CONVENTION

Delegates from All Over the State Gather at Springfield

Patrick J. Ferguson, Quincy, is attending the annual state convention of the Ancient Order of Hibernians, at Springfield. He is a delegate from Division 5.

Over 1200 delegates are in attendance. The convention opened, in the morning, following the celebration of a solemn pontifical mass by Bishop D. Beaven. There was a sermon by Rev. Dr. Thomas F. Beavens of Springfield.

MRS. BURKE LAID AT REST

The funeral of Mrs. Mary P. Burke took place from the home of her mother Mrs. John McGinty, 19 North Paine street, this morning. There was a high mass of requiem at St. Johns church, the celebrant being Rev. Francis J. Bradley, D. D., of the Fall river diocese, a relative of the deceased. Rev. John J. Casey was deacon and Rev. Patrick Sharkey was sub deacon.

The musical portion of the mass was the Gregorian chant, under the direction of John Mahon. At the offertory "Pie Jesu" was sung by Dr. Daniel B. Reardon. Mrs. Mary Burns King sang the "De Profundis" and Miss Angela McCarthy, the "Dominic Jesu."

Burial was in the family lot at St. Mary's cemetery, West Quincy. At the grave, the committment service was read by Father Bradley.

There was a large number of floral pieces, among which were a wreath from the Police of Precinct 161, Brooklyn, N. Y., of which the husband of the deceased is a member, and a standing piece from the Irish National Foresters. There was also a cross and anchor from the local employees of the Metropolitan Life Insurance Co.

The bearers, all relatives, were Daniel Driscoll, Eugene Burke, John Noonan, Joseph Dunleavy, Eugene McAuliffe and John Coughlin.

Rev. Patrick J. Scannell was inside the chancel during the mass and assisted Father Bradley at the cemetery.

Catarrh Cannot be Cured

with LOCAL APPLICATIONS, as they cannot reach the seat of the disease. Catarrh is a blood or constitutional disease, and in order to cure it you must take internal remedies. Hall's Catarrh Cure is taken internally, and acts directly on the blood and mucous surfaces. Hall's Catarrh Cure is not a quack medicine. It was prescribed by one of the best physicians in this country for years and is a regular prescription. It is composed of the best tonics known, combined with the best blood purifiers, acting directly on the mucous surfaces. The perfect combination of the two ingredients is what produces such wonderful results in curing Catarrh. Send for testimonials free.

F. J. CHENEY & CO., Props., Toledo, O.
Sold by Druggists price 75c.
Take Hall's Family Pills for constipation.

TEXTILE MILL MAN SUICIDES

When Summoned by Grand Jury In Dynamite Plot

PROMINENT MILL MEN CALLED

Sequel to Lawrence Textile Strike When Dynamite Was "Planted," Opens With Self Destruction of Ernest W. Pittman—Six Othr Mill Men Summoned as Witnesses by Grand Jury In Boston

Boston, Aug. 28.—Lawrence's textile strike developed a sensational sequel yesterday, when District Attorneey Pelletier subpoenaed seven of the most prominent men in that city before the Suffolk grand jury to testify relative to the planting of dynamite in that city at that time.

This was, in turn, followed by a second and even greater sensation when it became known that Ernest W. Pittman, head of the E. W. Pittman company, one of the largest textile mill builders of New England, a member of the Ancient and Honorable Artillery company of Boston, and a 32d degree Mason, committed suicide at his home at Andover, because he had been subpoenaed before a session of the Suffolk county grand jury to tell what he knew in connection with the planting of dynamite in Lawrence at the time of the big mill strike.

Soon after the news of the suicide was heard in Boston it became known that District Attorney Pelletier had caused the grand jury to investigate a charge that the planting of the dynamite in Lawrence was the result of a conspiracy by big mill men and that the conspiracy was concocted in Boston.

The most sensational developments are expected and textile men all over New England talked of little else last night.

Much speculation was indulged in as to how much of the investigationz as to how far the investigation would go and who it would reach.

Many more men equally high in the management of the great mills at Lawrence will be called to tell what they may know of the matter before the grand jury, several of whom will be on hand at the district attorney's office this morning.

The names of seven men who have been summoned, six of whom appeared and testified yesterday, are known. They are Louis S. Cox, the Lawrence politician and postmaster; George S. Kunhardt, the treasurer of the Kunhardt mills; Ivor Sjostrom, the treasurer of the United States Worsted company; Frederick C. McDuffie, treasurer of the Everett mills; Charles Walcott, treasurer of the Atlantic mills; John J. Breen, the man originally charged with the dynamite plot, and Ernest W. Pittman, the Andover mill builder and contractor, who committed suicide.

John J. Breen, formerly a member of the Lawrence school committee, was tried and found guilty of placing the dynamite at the various places where it was found, but he denied the charges against him.

Breen was fined $500 in the Salem superior criminal court. He paid the fine. In passing sentence Judge Brown said:

"If what I hear is true it was a foolish attempt on the part of any man to thus help a friend."

Judge Brown made no explanation of his words.

No charge of conspiracy has been made against any one so far, and the men who have testified and those who will testify appear only as witnesses, but District Attorney Pelletier is working on the basis that perhaps men powerfully connected with mills affected by tne strike may be able to throw light on the details of the conspiracy which led to the planting of tne dynamite.

J. SHERMAN GRAY LIFE IMPRISONMENT

Sentenced on Confession Killing Naomi Mitchell

Bangor. Me., Aug. 28.—J. Sherman Gray, who pleaded guilty to the murder of 14-year-old Naomi Mitchell, in Carmel, July 20, was sentenced by Justice King to life imprisonment.

Upon the convening of the August term of the supreme court Gray's counsel filed a motion asking that Gray be committed to the Eastern Maine Insane hospital for observation. Justice King refused to grant the motion and Gray entered a plea of guilty.

In passing sentence, Justice King said:

"The respondent has pleaded guilty and the court has not sufficient ground on which to decline to accept the plea. I see no reason why the respondent should not be sentenced for his crime, as the statute provides."

EXTRACT FROM
PATCH'S ALMANAC

About this time it is advisable for the householder to fill his coal bins, against the the cold blasts of winter.

C. PATCH & SON, Inc
1422 Hancock Street

MORGAN FOR TAFT

Other Financiers Divided as to Their Political Allegiance

New York, Aug. 28.—J. Pierpont Morgan has decided to support Taft. This means that he will help finance the Republican campaign. He always gives liberally when he gives at all.

Mr. Morgan is one of those men—very rare among high financiers—who gives his personal check openly to a party committee, and scorns indirection, even though he hates publicity about his doings.

When Mr. Morgan returned from Europe a month ago, he told his friends he was "disgusted with the political situation." Since then he has looked over the ground. He has decided that Governor Wilson has no definite policy, that Roosevelt has no party, and that Taft is the least of three evils. Morgan is cruising on his yacht, the Corsair. But the news of his decision reached the Republican headquarters and made the leaders exceedingly glad.

With Jacob H. Schiff, a lifelong Republican, supporting Wilson, and two members of the Speyer firm, both Republicans, one supporting Taft and the other Roosevelt, politics is much mixed among the kings of finance.

—What a lot of animal lore the campaign is teaching us! The elephant is a patient, powerful, and withal faithful beast; the donkey stubborn, irascible and untrustworthy, and the bull moose a lumbersome creature capable of great destruction, once it plunges from the beaten trail in temper or terror. One cannot but admire the inspiration that applied them to the parties they represent.—Baltimore American.

SEVENTY-FIFTH ANNIVERSARY

EDITION OF THE

QUINCY PATRIOT

WILL BE PUBLISHED

Saturday, August 31

ALSO

TWENTY-FIFTH ANNIVERSARY

OF THE

CITY OF QUINCY

5000 COPIES 5 SECTIONS

FULLY ILLUSTRATED

INTERESTING WRITE-UP OF QUINCY PEOPLE, INDUSTRIES AND HISTORY

Worth 25 cents a copy but sold for usual price of 5 cents. Mail orders 5 cents extra for postage

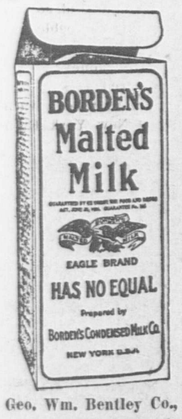
GET YOUR ORDER IN EARLY

The Increased Cost of Living

is a complicated problem, but many are solving it by eliminating from their diet list all foods of doubtful nutritive value.

Remember, Quality Counts

It is not the amount of food you eat but the energy value received that gives results, and it is the non recognition of this fact that causes so much dyspepsia and other forms of stomach trouble today. To those seeking a complete, easily digested food, suitable for all ages and conditions.



BORDEN'S Malted Milk

IN THE SQUARE PACKAGE

consisting of rich, creamy milk, with extracts of wheat and barley malt (in powder form and non-alcoholic), with all waste matter eliminated comes as a revelation.

Write for a practical Recipe Book, which will show you how a very little money properly expended, can be made to produce the best results.

Ask your druggist for Free Trial Package or write to

Malted Milk Department
BORDEN'S CONDENSED MILK CO.
New York City

Manufacturers of Borden's Evaporated Milk and Eagle Brand Condensed Milk

Geo. Wm. Bentley Co., N. E. Selling Agents, 192 State St., Boston, Mass. Telephone Richmond 336

Quincy Daily Ledger

FOR SALE AT

BOSTON—At South Station after 3.30 P. M.
QUINCY—Ledger Office 1424 Hancock Street.
L. A. Chapin, 1395 Hancock St.
C. F. Crrison, oppo. Depot.
Thompson's Waiting Room, City Sq.
H. P. Kittredge, City Square.
J. P. O'Brien, 1595 Hancock St.
Mrs. Madden, 16 Quincy ave.
WOLLASTON—Shunk's News Stand.
PARK & DOWNS—Branschied & Marten.
ATLANTIC—Branschied & Marten.
QUINCY NECK—Stetson Pierce, Newcomb Square.
QUINCY POINT—H. H. I. Smith, Washington Street.
Gragg's Pharmacy.
L. A. Cook, Washington Street.
E. O. Godfrey, 538 Washington St.
E. H. Lowe, Washington Street.
George E. Sprague, Cor. River St.
SOUTH QUINCY—Litchfield, Water St.
A. Pierson, 92 Granite St.
Miss G. Booth, Brooks Avenue.
BREWER'S CORNER—Emma Lark.
F. J. Pierson, 149 Granite St.
Mrs. F. H. Stanley.
WEST QUINCY—F. A. Skinner.
John C. Belanger.
HOUGHS NECK—Capt. Fosdick's.

THE WEATHER.

Forecast for Boston and vicinity: Fair today and Thursday. Warmer Thursday, variable winds, becoming southerly.

TOMORROW'S ALMANAC.

Sun rises	5.06
Sun sets	6.24
Length of day	13.18
Moon rises	7.20 P. M.
High water, A. M.	12.05
High water, P. M.	12.15

Days decrease 1 hour 59 minutes.

Full Moon, Aug. 2th.	2.59 p. m.
Last Quarter, Sept. 5th.	11.18 p. m.
New Moon, Sept. 12th.	2.58 p. m.
First Quarter, Sept. 19th.	11.57 a. m.

QUINCY NOON TEMPERATURES.

At 12 M. today	72 degrees
August 28, 1911,	80 degrees
August 28, 1910,	75 degrees
Noon Maximum, 14 years	98
Noon Minimum, 14 years	87

FRENCH IS IMPROVING

Man Hit By Automobile On the Road To Recovery

Arthur C. French, a conductor on the Bay State street Railway, who was knocked down by the automobile of Dr. A. S. Sibley of Stoughton on May 25 as he was about to throw the signal box at Graham's turnout, Washington street, is rapidly recovering. French, after the accident was removed to the Quincy City Hospital where he was treated for concussion of the brain and he remained there for some time. He was removed to his home on Washington street a few weeks ago.

BRIEFS

Joseph J. McGilvray, Willard street has returned from a two weeks' vacation, spent at Hampden Beach, N. H.

Robert Smollett, Crescent street, is being treated for a slight case of blood poisoning, by Dr. John T. Reynolds.

John Williams, Barry street, is recovering rapidly from the effects of an operation performed at the Hospital a month ago.

Miss Susie Hayes and Miss Agnes Monahan, two popular club members of West Quincy, have left for a short visit with friends at Providence, R. I.

Judge James H. Flint of the Norfolk County, probate court has been presiding at the Suffolk probate court during August and at a recent session passed on 297 cases in five hours.

All the officials and clerks at city hall have received cards stating that George T. Magee, who covers the hall for the Ledger and is clerk of committees and clerk of the city council has been enjoying his annual vacation at Portland, Me.

SCOTTISH PICNIC.

The Scottish Clans, Order of Scottish clans of Boston and vicinity will hold their 23rd union picnic and games at Caledonia grove, West Roxbury, Labor Day, September 2. A fine programme of sports has been arranged and $1000 will be offered in prizes for the events, and there will be dancing in the pavillion.

☞Anniversary Patriot out Saturday, Aug. 31. Order a copy now. 5 cents each, by mail 10 cents.

☞PRATT'S BREAD—not made by guess-work, but by a scientific formula. Leading grocers sell it.

DRIFTED OVER ATLANTIC

Young Aviator Saved Himself by Coolness and Skill

Drifting out over the ocean slowly but surely, despite the fact that his engine was running at top speed and the biplane which he was operating was headed into the wind, John R. McGee of Pawtucket, an aviator who was graduated" from the Saugus Flying School only a short time ago, came near death late Sunday afternoon. He had started to go from Saugus to Newport, R. I., and went up shortly after five o'clock. Hardly had he got over Boston harbor when he encountered the head wind, but he did not realize its full force and kept on. The wind was stronger for a time than the motor and it forced the machine out farther and farther, until McGee saw the Graves Light pass under him and then he beheld Boston Light below and considerably inshore. By this time he realized that he must put forth every effort to handle his machine skilfully in order to save himself and this was apparent also to the many people who watched the biplane drifting farther and farther out. Fortunately for McGee the wind dropped enough so that his engine could make progress against it and then he passed above the Harvard Society's field at Atlantic and over the Blue Hills, climbing to a height of 3000 feet. At ten minutes before seven o'clock he abandoned his trip to Newport and dropped to the middle of the Readville racetrack, after circling once over the course. A crowd of horsemen, gathered for the Grand Circuit races saw him coming and were on hand to cheer as he landed.

Many people in Quincy watched the operations of the aviator in the air while he was in this section.

BABY BORN ON STEAMER

Little Girl Named for Craft on Which She First Opened Eyes

On board the Leyland line steamship Winifredian which left Liverpool ten days ago and arrived in Boston yesterday was a week-old passenger, Winifred Christina Moore. The mother of the child and her husband Dr. James Moore of Albany, were returning home from a three months' visit in England. The Winifredian enjoyed an excellent passage so that the mother and child were not disturbed by rough weather. The 154 passengers on the steamer were enthusiastic about Winifred, who was named after the steamer and contributions were made for a loving cup to be presented to her.

SUNDAY DELIVERY SPEEDIER

Mail Will Be Sorted a Usual but No General Delivery

Washington, Aug. 28.—Plans were perfected by Postmaster General Hitchcock whereby the administration of the new law prohibiting the delivery of mail on Sundays will have no serious effect upon the handling of important mail matter.

Holders of lock boxes at first and second-class postoffices will have access to them as usual, although no mail deliveries will be made by carriers on the street or at postoffice windows. Mail for hotel guests and newspapers will be delivered to them through their lock boxes by a simple arrangement of having that mail sorted on the railway mail cars before it reaches its destination.

Wilson's First Outside Speech

Sea Girt, N. J., Aug. 28.—Governor Woodrow Wilson will speak at the state grangers' picnic at Williams Grove, Pa., tomorrow. It will be his first campaign speech outside of New Jersey.

Bean Causes Pneumonia

New York, Aug. 28.—Four-year-old Nellie Connonier is dead of pneumonia, developed from a bean in her right lung. The child drew it in while playing with a bean-shooter.

New Orleans Voting

New Orleans, Aug. 28.—The voters of New Orleans will determine by a special election today whether or not the city shall have a commission form of government.

Wed in Old Age

Lynn, Mass., Aug. 28.—John Russell Tood, aged 79, and Mrs. Alice Rockwood, aged 72, were married by Rev. J. Franklin Knotts.

GEORGE R. SHELDON.

Treasurer of Republican National Committee, Who Is In Charge of Funds.



Photo by American Press Association.

Mr. Sheldon was treasurer of the Republican national committee in 1908 and is continued in that position for this campaign.

DIES AS HE ACTED

Takes Part of Hero in Apartment House Fire

New York, Aug. 28.—An hour after a fire had burned out the upper floor of a narrow flat house at 65 Mott street, a policeman, going through the ruined rooms, came upon the charred body of John Rich, tenant of the burned out apartment.

Rich was an actor and yesterday spent a strenuous day posing as the hero of an apartment house fire. Reaching home late at night, he slept so soundly he was not awakened by the flames in his own room until it was too late.

NEGRO LAWYERS ARE MEMBERS

American Bar Association Seats Three Questioned

Milwaukee, Aug. 28.—Ten minutes was devoted by the American Bar association to the settlement of the question whether negro lawyer should be admitted to membership. A resolution presented by Mr. Dickinson was adopted providing that hereafter when a negro is nominated for membership his race must be indicated to the executive committee.

Attorney General George W. Wickersham declared the resolution created a permanent member of William H. Lewis, an assistant to the attorney general, who with two other negro lawyers, had been unseated by the executive committee because of their race. Lewis, Butler R. Wilson of Boston and William R. Morris of Minneapolis, were then said to be regularly seated.

GEORGE FRED ON FENCE

Mr. Williams Says no One Authorized to Speak For Him

Boston, Aug. 28.—George Fred Williams has not as yet made up his mind whether or not he will support Governor Wilson, the Democratic nominee for president.

On his return from New York yesterday, Mr. Williams stated that no one was authorized to say that he would or would not support Colonel Roosevelt in the contest for president.

Mr. Williams said that on account of his absence in Europe he had not been able to get in touch with political conditions in the country and that he would reserve his decision until a later date.

Shoes to Go Up

Boston, Aug. 28.—Leading shoe men said last night that the price of shoes at retail would soon be advanced 10 to 20 percent. The increasing cost of materials and labor and overproduction of passing styles are assigned as the causes.

Rescues Two Girls

Arlington, Mass., Aug. 28.—Esther McCarthy, 15 years old, of this town, and Gertrude Jayes, 14, of North Cambridge, were rescued from drowning in the Mystic lakes yesterday by Life Guard David C. Gogan, who was forced to dive for them.

Boy Slides to Death

Webster, Aug. 28.—While doing a slide for life hanging by his teeth to a strap from a pulley running on a slack wire, John Makowski, aged 14, lost his grip and was dashed twenty-five feet to the ground. He was killed instantly.

AMERICAN CANAL STAND DEFENDED

English Journal Upholds Free Coastwise Law

TREATY DOOMED FROM FIRST

Hay-Pauncefote Treaty Demands No Discrimination—As All Countries Are to Be Treated Alike as Under Our Present Navigation Laws, There Is No Discrimination—Opposition Was Not Patriotic

London, Aug. 28.—The Nation, an eminent English weekly, in a leading article gives extended consideration to American rights under the Hay-Pauncefote treaty and, amid the surrounding chorus of condemnation, upholds the right of the United States to grant freedom from tolls to coastwise shipping. It contends that this is purely a mater of domestic policy. The Nation says:

The British case against the exemption of American ships from canal dues is on the surface exceedingly strong. As in the cases of the Morocco agreements between England, France and Germany, the Hay-Pauncefote treaty surrendered to one of the parties all its political interests for what was believed to be a guarantee of commercial rights.

Article 3 said that the canal should be free and open to vessels of all nations on terms of entire euality, without discrimination in respect of conditions or charges of traffic, and by article 4 it was agreed that no change in territorial sovereignty should affect territorial obligations.

America, as a protectionist country, has stringent navigation laws. No foreign ship is allowed to engage in coastwise traffic between American ports, and, moreover, her courts have given the widest possible interpretation to the term 'coastwise traffic.'

All this had obvious bearings on the provisions of the Hay-Pauncefote treaty. Its provisions for equality of treatment could not apply to vessels engaged in coastwise traffic and using the canal because only American vessels in fact were so engaged. If the treaty meant that American ships which enjoyed a monopoly under the navigation laws when plying round Cape Horn between the eastern and western coasts of America should lose that monopoly when they used the canal, it should certainly have said so, but no one ever suggested that the treaty suspends the operation of the navigation laws when coasting trade goes through the canal.

The greater discrimination includes the less, and as the navigation laws exclude all but American ships from the coasting trade, the grievance of discrimination in tolls upon coastwise traffic would seem to be somewhat unreal. The coasting trade is already an American monopoly, and the imposition or relaxation of dues upon it would seem to be a purely domestic affair.

"It is true that the exemption of American coastwise ships from all tolls would seem to throw an unfair burden on the overseas trade, but provided that the burden is evenly distributed on the ships of all countries there is no discrimination within the terms of the treaty. If American ships had a monopoly of coastwise traffic when they went around Cape Horn, they will have it when they go through the canal, whether or not the canal were American property, and whether it ran through American territory or not.

"In our opinion there is no case against the exemption of American coastwise traffic from canal dues. If the treaty meant to prevent that it was exceedingly badly drafted. The probability is that the foreign office, in negotiating the treaty, completely forgot the American navigation laws. The treaty, in fact, had a leak from the start and was obviously destined to founder. In foreign office attacks on discrimination in favor of American coastwise traffic its failure was certain.

"The treaty should have been drawn differently or a protest should have been made as soon as it became obvious that the Panama canal was about to become American territory."

"Since the amendment restricting the exemption of canal tolls to coastwise American shipping less has been heard of America's indifference to treaty obligations. Indeed, it is now recognized that this charge of international immorality was raised by American conservatives not so much from zeal for the honor of America as from a desire to defeat the bill on other and more selfish grounds.

"Our own view is that our diplomacy would be well advised not to dispute America's rights to exempt the coastwise traffic, which was already a monopoly of hers. The chief danger lies in the extraordinary wide extension which American courts have given to the definition of coastwise traffic, an exemption which at present includes practically all American shipping."

The KITCHEN CUPBOARD

EMERGENCY SALAD DRESSINGS.

SALAD dressings that can be made quickly and have good keeping qualities are a blessing to the busy housewife.

To be sure, French dressing can always be mixed in an emergency, but a variety in salad dressings is quite as much appreciated by the family as a variety in the kind of salads.

French dressing may be used with any green salad.

A cooked salad dressing or a mayonnaise is suitable for a salad made with meat or fish. They are also the proper things with cauliflower, tomatoes, string beans or celery.

Mayonnaise In Seven Minutes.

Emergency Mayonnaise.—Place in a bowl the yolk of one egg, a small pinch of mustard, a small pinch of cayenne, a half teaspoonful of salt and a teaspoonful of vinegar. Pour into the bowl two or three tablespoonfuls of olive oil. Beat it with an egg beater and as the mayonnaise begins to thicken pour in more oil until it is quite thick. Thin with a little lemon juice, then use more oil, always pouring in two or three tablespoonfuls at a time and more lemon juice until you have the quality of dressing desired. You can make a pint and over with the yolk of one egg and the juice of one lemon. When ready to use you may if you wish add more lemon juice to thin it or whipped cream to make it lighter in color. Put in an air tight jar and placed on ice this dressing will keep for a surprisingly long time.

This Keeps Well.

Sour Cream Dressing. — Take one half cupful of heavy sour cream, add the yolks of three eggs, slightly beaten, one-quarter teaspoonful of sugar, one-half teaspoonful of salt, cayenne and white pepper to taste. Stir slightly and add one-half cupful of vinegar, preferably off any good brand of bought sour pickles. Cook over hot water for four or five minutes. Add a lump of butter the size of a walnut as soon as the mixture gets hot. Only experience will tell when it is cooked right. If not cooked enough it will be too thin, and if cooked too much it will curdle. Take it off the fire when it begins to thicken. Stir constantly while it is cooking, and when done it will be as smooth as cream. This dressing will keep in the icebox for months. It is particularly good on potato salad, tomatoes or other vegetables, but is not advised for fruit salads. It looks and tastes something like mayonnaise, but has more of a twang and is much cheaper. For those who like the flavor a clove of garlic may be cooked in the dressing, but it should be removed before putting away.

SOME PIQUANT KETCHUPS.

MEATS, fish and even toasted cheese are given a specially attractive flavor by the use of a good ketchup.

These sauces may be prepared at very little cost, and the homemade relishes are so much nicer than the majority of those sold in the shops that they are worth the trouble of preparation.

Be sure that the bottles which are to hold the ketchup are clean and dry. They should be sterilized before using. Get new corks and soak them in hot water.

A Dainty Relish.

Mushroom Ketchup.—The common mushroom, the Agaricus campestris, may be used for this. Use freshly gathered mushrooms and be careful to see that they are the right kind. They should not be washed; wipe them instead. Put a layer of them in the bottom of a wide dish and sprinkle with salt. Over this put another layer of mushrooms and more salt, and so on till the dish is full, then cover and let stand in a warm place for twenty-four hours. Reduce to a pulp and strain through a cheesecloth bag. Boil in a porcelain kettle, adding an ounce of peppercorns for every quart of the liquid. The ketchup may cook for about a half hour, then spice with three blades of mace, a half ounce sliced ginger root, a quarter ounce of whole allspice and a dozen cloves. Boil ten minutes more and when cool strain and put into the bottles.

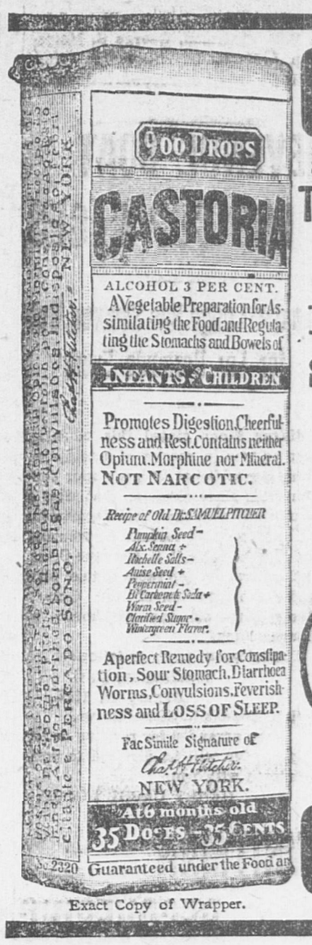
A Nut Dressing.

Walnut Ketchup.—This is made with unripe walnuts before the shells have begun to harden. They should be beaten to a pulp; then place a layer in a dish and sprinkle with salt, adding walnuts and salt till the dish is full. Let them lie in this brine about two weeks, stirring every morning and evening. Drain the liquor into a saucepan and cover the shells with boiling vinegar to extract any remaining juice. Strain through a colander into the saucepan. Measure and for each pint allow half an ounce of black pepper, the same of ginger and half as much each of powdered cloves and nutmeg, a pinch of cayenne, a bit of minced onion and a pinch of celery seed tied in a small bag. The quantity of spices named will flavor half a gallon. Boil well, cool and bottle.

Anna Thompson

Remarkable Birthday Coincidence

Webster, Mass., Aug. 28.—Four remarkable birthday coincidences are recorded here for the same day. Mrs. William Davis observed the 90th anniversary of her birth. Her daughter, Mrs. William F. Branch, her 69th anniversary, Hervert V. Branch, grandson, was 0 years old and his son was 10 months old.



Exact Copy of Wrapper.

CASTORIA

For Infants and Children.

The Kind You Have Always Bought

Bears the Signature of Chas. H. Fletcher.

In Use For Over Thirty Years

CASTORIA

THE CENTAUR COMPANY, NEW YORK CITY.

BAD KIDNEYS KILL MANY

Bright's disease has been called "the malady of civilization," and the name is not unmerited, says a writer in Leslie's. It is, beyond everything else, a disease of civilized white men, and it is due almost entirely to those habits of life which best distinguish the white man from the savage of the jungle.

Nine times out of ten it is the result more or less direct, of disorders to the digestive tract, and nine times out of ten these disorders are due to too much eating and drinking, too much bending over desks and too little fresh air.

The savage lives in the open, eats simple foods, knows nothing of whiskey and gets plenty of sleep and exercise.

As a result he has a good digestion, a clear eye and red blood in his veins. But the civilized white man eats rich food, made appetizing by stimulating condiments; braces himself with alcohol; lives in stuffy houses, in filthy smoky cities, and never walks when he can ride. The result is that his stomach fails in its duties; his kidneys, inundated by poisons, go to pieces—and he dies from Bright's disease.

Sometimes the trouble starts in the kidneys themselves—as, for instance when they are crippled by alcohol—and sometimes it starts in the stomach or elsewhere. But in any case the blame lies with faulty methods of living, and it is the kidneys that suffer the final damage

And when they falter or fail in their business the body fills up with poisons and death is not far away. Bright's disease, in fact, may be called autopoisoning. Its victim dies of poisons generated within his own body.

Late government reports indicate that the malady kills about 35,000 Americans of the highest quality and usefulness—the very men, indeed whose strenuous energy makes up the national spirit.

Most of them are brain workers in the full flush of manhood.

FAIRBANKS AND BORAH

Are Announced as Going on the Stump For Taft.

Chicago, Aug. 28.—David W. Mulvane, director of the Republican campaign in the west, announced that former Vice President Fairbanks would take the stump for President Taft probably early in September, although no definite arrangements have been made.

Mr. Mulvane also announced that United State Senator William Borah of Idaho would make a speaking tour for President Taft.

Loses Finger by an Axe

Portsmouth, N. H., Aug. 28.—The small finger of the left hand of John Corcoran, aged 5, was amputated at the Portsmouth hospital. The finger was nearly severed with an axe in the hands of his playmate.

Littleton Gains Factory

Littleton, N. H., Aug. 28.—The Excelsior Wrapping Paper company of New York has decided to locate in Littleton and it can now be stated with finality that the company will build a factory 300 feet by 70 feet.

RENTAL LISTS MADE PUBLIC

Waldo Names Alleged Owners of Sporting Property

New York, Aug. 28.—Police Commissioner Waldo made public a list of places raided by the police as gambling resorts during the last year and the names of the owners of the property in which the resorts were conducted. Among the names mentioned are those of many persons prominent in the financial, religious and social life of the city.

Among the names of the alleged owners is that of Sailors' Sung Harbor, a charitable institution of Staten Island; the Lorillard estate, that of the Lorillard family of millionaire tobacco manufacturers, and J. Edgar C. Leaycraft of the real estate firm of J. Edgar Leaycraft & Co., both prominent in Methodist church and missionary work.

Another list containing the names of owners of disorderly houses raided during the same period, June 1, 1911, to Aug. 1, 1912, is being prepared by Commissioner Waldo for the same purpose.

A Happier To-Morrow

will be yours if to-night you will seek the beneficial aid of the famous and ideal family remedy Beecham's Pills. Nervous depression, or the "blues," is one of the symptoms of a condition quickly corrected by the reliable and quick-acting

BEECHAM'S PILLS

When the system is clogged—the bowels and liver and kidneys inactive—then the digestion is sure to be impaired and the nerves to lose their tone. Beecham's Pills induce the organs of digestion to work properly and thus this unrivaled medicine has a tonic effect upon the whole system. Beecham's Pills do not vary—they act always in accordance with their great reputation; mildly and safely but quickly. In every way—in feelings, looks and vigor—a better condition Beecham's Pills

Assure You

Sold everywhere, 10c., 25c.
The directions with every box are very helpful

PATENTS

TRADE-MARKS and copyrights obtained or no fee. Send model, sketches or photos and brief description, for FREE SEARCH and report on patentability. 25 years experience.
Send 2-cent stamp for NEW BOOKLET, full of patent information. It will help you to fortune.
READ PAGES 11 and 12 before applying for a patent. Write to-day.

D. SWIFT & CO.
PATENT LAWYERS,
303 Seventh St., Washington, D. C.

The Window at the White Cat

By MARY ROBERTS RINEHART

Copyright, 1910, by Bobbs-Merrill Co.

SYNOPSIS

Margery Fleming asks John Knox, attorney, to find her father, State Treasurer Fleming, who is missing. A paper with 1122 on it has been found pinned to Fleming's pillow.

Fleming, whose dishonest work drove Henry Butler, former state treasurer, to suicide, has been seen alive. Knox visits Letitia and Jane Maitland, Margery's aunts.

Margery is engaged to Harry Wardrop. Letitia tells Knox ten of her pearls have been stolen. Knox watches for burglars. During the night Wardrop's valise is robbed.

Jane Maitland mysteriously disappears. Murder is suspected. In her room is found another paper with 1122 on it.

Wardrop is under suspicion. Detective Hunter shows that Wardrop is lying. One of the missing pearls is found in a closet beside his fountain pen.

Knox is in love with Margery. He and Detective Hunter find Fleming shot dead at the White Cat, a political club, where he has been hiding. A note left by Fleming refers to 1122.

Wardrop, Fleming's secretary, is suspected of the murder. Wardrop admits that Fleming thought he had taken $100,000 which was in Wardrop's valise.

Wardrop says he does not know what the figures 1122 mean. He also discovers that his valise was carried away and another left in its place.

Lightfoot, Fleming's cashier, tells Knox Fleming killed himself. Lightfoot wants Fleming's private papers. Knox hears an intruder in the Fleming house.

Margery declares that her father was murdered. The police, influenced by politicians, say Fleming killed himself. Burton, a reporter, declares that Boss Schwartz got part of the state money taken by Fleming.

Ellen Butler, widow of the former state treasurer, visits Knox's sister-in-law. Mrs. Butler has been very ill since her husband committed suicide. Wardrop pawns the missing pearls.

Mrs. Butler hysterically expresses joy upon hearing that Clarkson, Fleming's confederate, has committed suicide. Wardrop convinces Knox of his innocence.

Wardrop's valise, empty, is recovered in Boston. Boss Schwartz's divorced wife claims to be Fleming's widow. She says Schwartz and Fleming hated each other.

Margery and Mrs. Butler are chloroformed by burglars. Letitia Maitland mysteriously retracts her statement that her pearls had been stolen.

(Continued from last issue)

CHAPTER XVII.

In the Room Over the Way.

I DROPPED below the window, and above the rain I could hear the squash of the watchman's boots in the mud. He flashed a night lamp in at the window next to ours, but he was not very near, and the open window escaped his notice. I felt all the nervous dread of a real malefactor, and when I heard the gate close behind him and saw Burton put a leg over the sill I was almost as relieved as I would have been had somebody's family plate, tied up in a tablecloth, been reposing at my feet.

Unlike the first floor, the second was subdivided into rooms. It took a dozen precious matches to find our way to the side of the building overlooking the club and another dozen to find the window we wanted. When we were there at last Burton leaned his elbows on the sill and looked down and across.

"Could anything be better?" he said. "There's our theater, and we've got a proscenium box. That room over there stands out like a spot light."

He was right. Not more than fifteen feet away and perhaps a foot lower than our window was the window of the room where Fleming had been killed. It was empty as far as we could see. The table, neat enough now, was where it had been before, directly under the light. Any one who sat there would be an illuminated target from our window. Not only that, but an arm could be steadied on the sill, allowing for an almost perfect aim.

"Now where's your staircase?" Burton jeered.

Above the rattle of the rain came the thump, thump, of the piano and a half dozen male voices. The shutters below were closed. We could see nothing.

I think it was then that Burton had his inspiration.

"I'll bet you a five dollar bill," he said, "that if I fire off my revolver here now not one of those fellows down there would pay the slightest attention."

"I'll take that bet," I returned. "I'll wager that every time anybody drops a poker since Fleming was shot the entire club turns out to investigate."

"I'll tell you what I'll do," said Burton. "Everybody down there knows me. I'll drop in for a bottle of beer, and you fire a shot into the floor here or into somebody across, if you happen to see any one you don't care for. I suggest that you stay and fire the shot, because if you went, my friend, and nobody heard it you would accuse me of shooting from the back of the building somewhere."

He gave me the revolver and left me with a final injunction.

"Wait for ten minutes," he said. "It will take five for me to get out of here, and five more to get into the clubhouse. Perhaps you'd better make it fifteen."

He went away into the darkness, and I sat down on an empty box by the window and waited. Had any one asked me at that minute how near we were to the solution of our double mystery I would have said we had made no progress, save by eliminating Wardrop. Not for one instant did I dream that I was within less than half an hour of a revelation that changed my whole conception of the crime. I had an idea that it would be hard to explain my position, alone in the warehouse, firing a revolver into the floor, if my own argument was right, and the club should rouse to a search. I looked again at my watch.

Every one who has counted the passing of seconds knows how they drag. With my eyes on the room across, and my finger on the trigger, I waited as best I could. At ten minutes I was conscious there was some one in the room over the way. And then he came into view from the side somewhere, and went to the table. He had his back to me, and I could only see that he was a large man, with massive shoulders and dark hair.

It was difficult to make out what he was doing. After a half minute, however, he stepped to one side, and I saw that he had lighted a candle and was systematically reading and then burning certain papers, throwing the charred fragments on the table. With the same glance that told me that, I knew the man. It was Schwartz.

I was so engrossed in watching him that when he came directly to the window I stood perfectly still staring at him. With the light at his back I felt certain I had been discovered, but I was wrong. He shook the newspaper that had held the fragments out out of the window, lighted a cigarette and turned back into the room.

He was not alone, for he addressed some one in the room behind.

"You are sure you got them all?" he said.

The other party came within range of vision. It was Davidson.

"All there were, Mr. Schwartz," he replied. "We were nearly finished be-



As He Struck Her Hand Aside the Explosion Came.

fore the woman made a bolt." He held out a small object on the palm of his hand.

"I would rather have done it alone, Mr. Schwartz," he said. "I found this ring in Brigg's pocket this morning. It belongs to the girl."

Schwartz swore and, picking up the ring, held it to the light. Then he made an angry motion to throw it out of the window, but slid it into his vest pocket instead.

"You're poor stuff, Davidson," he said, with a snarl. "If she hasn't got them, then Wardrop has. Tell McFeely I want to see him."

Davidson left, for I heard the door close. Schwartz held the ring to the light. I looked at my watch. The time was almost up.

A fresh burst of noise came from below. I leaned out cautiously and looked down at the lower windows; they were still closed and shuttered. When I raised my eyes again to the level of the room across, I was amazed to see a second figure in the room—a woman at that.

Schwartz had not seen her. He stood with his back to her, looking at the ring in his hand. The woman had thrown her veil back, but I could see nothing of her face as she stood. She looked small beside Schwartz's towering height, and she wore black.

She must have said something just then very quietly, for Schwartz suddenly wheeled on her. I had a clear view of him, and if ever guilt, rage and white lipped fear showed on a man's face it showed on his. He replied—a half dozen words in a low tone and made a motion to offer her a chair. She paid no attention.

I have no idea how long a time they talked. The fresh outburst of noise below made it impossible to hear what they said, and always there was the maddening fact that I could not see her face. I thought of Mrs. Fleming, but this woman seemed younger and more slender. Schwartz was arguing, I imagined, but she stood immobile, scornful, watching him. She seemed to have made a request, and the man's evasions moved her no whit.

It may have been only two or three minutes, but it seemed longer. Schwartz had given up the argument, whatever it was, and by pointing out the window I supposed he was telling her he had thrown what she wanted out there. Even then she did not turn toward me. I could not see even her profile.

What happened next was so unexpected that it remains little more than a picture in my mind. The man threw out his hands as if to show he could not or would not accede to her request. He was flushed with rage, and even at that distance the ugly scar on his forehead stood out like a welt. The next moment I saw the woman raise her right hand with something in it.

I yelled to Schwartz to warn him, but he had already seen the revolver. As he struck her hand aside the explosion came. I saw her stagger, clutch at a chair and fall backward beyond my range of vision.

Then the light went out, and I was staring at a black brick wall.

I fell rather than ran down to the floor below and got to the street. I found the gate to the White Cat without trouble. The inner gate was unlocked, as Burton had said he would leave it, and from the steps of the club I could hear laughter and the refrain of a popular song.

Burton was there in the kitchen, with two other men whom I did not recognize, each one holding a stein of beer. Burton had two, and he held one out to me as I stood trying to get my breath.

"You win," he said. "Although I'm a hard working journalist and need the money I won't lie. This is Osborne of the Star and McTighe of the Eagle, Mr. Knox. They heard the shot in there, and if I hadn't told the story there would have been a panic. What's the matter with you?"

"For God's sake, Burton," I panted, "let's get upstairs quietly. I didn't fire any shot. There's a woman dead up there!"

With characteristic poise the three reporters took the situation quietly. We filed through the grillroom as casually as we could. With the door closed, however, we threw caution aside. I led the way up the stairs to the room where I had found Fleming's body and where I expected to find another.

On the landing at the top of the stairs I came face to face with Davidson, the detective, and behind him Judge McFeely. Davidson was trying to open the door of the room where Fleming had been shot with a skeleton key. But it was bolted inside. When I had got the door open and had not felt Schwartz's heavy hand at my throat I drew a long breath of relief. Burton found the electric light switch and turned it on. And then—I could hardly believe my senses. The room was empty. But I picked up a small nickel plated revolver from the floor!

Burton, after all, was the quickest witted of the lot. He threw open one of the two doors in the room, revealing a shallow closet with papered walls and a row of hooks. The other door stuck tight. One of the men pointed to the floor. A bit of black cloth had wedged it from the other side. Our combined efforts got it open at last, and we crowded in the doorway, looking down a flight of stairs.

Huddled just below us, her head at our feet, was the body of the missing woman.

"My God," Burton said hoarsely, "who is it?"

We got her into the room and on the couch before I knew her. Her fair hair had fallen loose over her face, and one long, thin hand clutched still at the bosom of her gown. It was Ellen Butler.

"She's got about an hour, I should say," said one of the newspaper men. "See if Gray is around, will you, Jim? He's mostly here Saturday night."

Whatever surprise Gray may have felt at seeing a woman there, and dying, he made no comment. He said she might live six hours, but the end was certain. We got a hospital ambulance, and with the clang of its bell as it turned the corner and hurried away the White Cat drops out of this story, so far as action is concerned.

Three detectives and as many reporters hunted Schwartz all of that night and the next day to get his story. But he remained in hiding. Even in her agony Ellen Butler's hate had carried her through the doorway after him, to collapse on the stairs. I took a car and rode to the hospital. A night watchman in felt shoes admitted me and took me upstairs.

The cover was drawn up to the injured woman's chin, where it was folded neatly back. Her face was bloodless, and her fair hair had been gathered up in a shaggy knot. She was breathing slowly, but regularly, and her expression was relaxed—more restful than I had ever seen it. As I stood at the foot of the bed and looked down at her I knew that as surely as death was coming it would be welcome.

Edith and Fred were there. As he sat there beside the bed I knew by his face that he was repeating and repenting every unkind word he had said about Ellen Butler. Once she asked for water without opening her eyes, and Fred slipped a bit of ice between her white lips. Later in the night she looked up for an instant at me.

"He struck my hand," she said, with difficulty.

By morning she was rallying a little from the shock. I got Fred to take Edith home, and I took her place by the bed.

I hoped to get some sort of statement before the injured woman was taken to the operating room, but she lay in a stupor, and I had to give up the idea. It was two days before I got her deposition, and in that time I had learned many things.

(To be Continued.)

Accidentally Kills Himself

South Norwalk, Conn., Aug. 28.—Bro. Liberator Rena of the Holy Ghost order, tied a rope to a tree and to himself to learn to swim, and in trying to dive he broke his neck.

(ADVERTISE.)

LORD IN JAIL

Could Not Give Bail Afer Pleading Not Guilty

New Bedford, Mass., Aug. 28.—The New Bedford Co-operative bank and the Acushnet Co-operative bank were closed and in charge of bank examiners as a result of the investigations which led to the arrest of Edgar Lord, treasurer of both institutions.

Lord pleaded not guilty before Special Justice James P. Doran in the district court to a charge of larceny of $40,000, the complaint alleging the taking of $20,000 from each bank. He was held in $25,000 bonds for a hearing Sept. 9 and was committed to the county jail in default of bail.

Although both banks have suspended payments for ninety days, bank officials said after a hurried examination of the books that there would be no loss to shareholders or depositors and that all obligations would be met. The only loss, they said, would be in shrinkage of the profit accounts.

Woolworth on Roosevelt

London, Aug. 28.—F. W. Woolworth, who left New York early in May, owing to ill health, says: "I have always been a Roosevelt man, for the reason that Roosevelt did more for the benefit of the country during his terms than any other president in many years. I admit that he also did a lot of foolish things, like everyone else, but I think if he is re-elected his experience will reduce the likelihood of a repetition of his mistakes to a minimum."

—It was surely a case of going to the dogs when Columbus, Ohio, people spent $800 in giving a hero dog what was called a "fitting burial, with flowerlined casket, etc. Next to letting the monkey have a seat at the table, that is the most foolish whim that has come to notice lately.—Barre Vt. Times.

GREENLEAF SCHOOL
40th year. Fall term begins
Monday, September 23, 1912
For particulars address
MISS JOSEPHINE WRIGHT,
54 Revere Road - - Quincy
Aug5, tf M W S

F. WRIGLEY
Teacher of Music
1 Adams Street, Quincy
Resumes Sept. 1st. Aug. 20-1m

Molarsky Violin Studio
Former Student of the Paris Conservatory wishes to announce the opening of his violin school. Both beginners and advanced students will receive thorough instructions. For information 'Phone Quincy 1271 M. 68 Freeman St., Wollaston, Mass.
Aug. 23-tf

LEE'S INN, Squantum
15th season for the famous **DINNERS**
Fish--Chicken--Broiled "Live" a la carte
Phone, Quincy 1643 W
Leave Electrics at Boardwalk, 5 cent fare from any part of Quincy; ask for transfer. July 23-2mos

The National Granite Bank
located at Quincy, in the State of Massachusetts is closing its affairs. All note holders and other creditors of the association are therefore hereby notified to present the notes and other claims for payment.
R. F. CLAFLIN,
Cashier.
Jy 9—S 18

INSURANCE
Fire, Liability and Automobile
Stronger Companies. Lowest Rates
Liberal treatment in case of loss.
H. L. KINCAIDE & CO.

HERBERT A. HAYDEN
Piano Tuner
Office at C. F. Pettengill's, 1391 Hancock street, Quincy.
Residence, 78 Cleverly Court, Quincy Point
Mass. Tel. Quincy. 1153 M Nov. 3-tf

LEWIS N. CURTIS,
PAINTER and GLAZIER
LEADED STAINED GLASS.
DECORATOR and PAPER HANGER
OLD FURNITURE REFINISHED.
Orchard Place, off Spear Street, Quincy

A GOOD TIME
for you to think about having your
FURNITURE REPAIRING
done is in your vacation time
— AT —
HOLMES & HALL
GENERAL UTILITY HOSPITAL
96 Washington St., Quincy
TELEPHONE 974 W

MORTGAGEE'S SALE.

By George H. Abbott & Co. Auctioneer.
Office 209 Washington St., Boston, Massachusetts.

By virtue of the power of sale contained in a certain mortgage deed given by Francis G. Rose to J. Boardman West, dated April 22d 1912 and recorded with Norfolk Deeds libro 1211, Page 21, which said mortgage deed has been duly assigned to Kittredge B. Clifford of Boston in the County of Suffolk, Massachusetts, hereinafter named, for default in the performance of the condition of said mortgage, and for the purpose of foreclosing the same, will be sold at Public Auction upon the mortgaged premises on Thursday, the twelfth day of September A. D. 1912 at three o'clock in the afternoon, all and singular the premises described in the said mortgage, namely:—

A certain parcel of land with the buildings thereon situated in that part of Quincy, in said County of Norfolk, called Wollaston and being lot numbered nine (9) in block three (3) of section four (4) of lands of the Wollaston Land associates, as shown on a plan of said lands as revised by Whitman and Breck and recorded with Norfolk Deeds Plan Book 7, Plan 277, and bounded as follows:—northerly by Beal Street by two lines, about forty-five and 4-10 (45.4) feet and thirty-one and 68-100 (31.68) feet respectively; easterly by lot numbered eleven (11) in said block one hundred eighty-four and 41-100 (184.41) feet; southerly by lot numbered eight (8) in said block seventy-five (75) feet; and westerly by lot numbered seven (7) in said block one hundred eighty-seven (187) feet; containing, according to said plan 13,243.7 square feet, or however otherwise said premises may be bounded, measured or described.

Sold subject to the restriction stated in a deed from George F. Pinkham and others Trustees to Joseph H. Beale, recorded with Norfolk Deeds Book 411, Page 12; a mortgage for four thousand dollars and unpaid taxes.

Terms $500 Cash at the time and place of sale when other terms will be announced.

KITTREDGE B. CLIFFORD,
Assignee of said mortgage.
Aug. 21-3t 21, 28, 4

Commonwealth of Massachusetts.
Norfolk, ss. Probate Court.
To the heirs-at-law, next of kin, creditors and all other persons interested in the estate of Mertie A. Shunk, late of Quincy in said County, deceased, intestate:

Whereas, a petition has been presented to said Court to grant a letter of administration on the estate of said deceased, to Gilbert C. Shunk of Quincy without giving a surety on his bond. You are hereby cited to appear at a Probate Court to be held at Dedham in said County of Norfolk, on the fourth day of September A. D. 1912 at ten o'clock in the forenoon, to show cause, if any you have, why the same should not be granted And the petitioner is hereby directed to give public notice thereof by publishing this citation once in each week, for three successive weeks, in the Quincy Daily Ledger a newspaper published in said Quincy the last publication to be one day at least before said Court

Witness, James H. Flint, Esqutre, Judge of said Court, this thirteenth day of August A. D. 1912.

JOHN D. COBB, Register.
3t Aug. 15-21-28

Commonwealth of Massachusetts.
Norfolk, ss Probate Court.
To the next of kin and all others interested in the estate of William Everett late of Quincy in said County, deceased:

Whereas, Augustus P. Loring the administrator of the estate of said deceased, has presented to said Court for allowance the first and final account of his administration on said estate and application has been made for a distribution of the balance in his hands among the next of kin of said deceased You are hereby cited to appear at a Probate Court to be held at Dedham in said County of Norfolk, on the fourth day of September A. D. 1912 at ten o'clock in the forenoon, to show cause, if any you have, why said account should not be allowed and distribution made according to said application. And the petitioner is ordered to serve this citation by publishing the same once in each week, for three successive weeks, in the Quincy Daily Ledger, a newspaper published in said Quincy, the last publication to be one day at least before said Court.

Witness, James H. Flint, Esquire, Judge of said Court, this twelfth day of August in the year of our Lord one thousand nine hundred and twelve.

JOHN D. COBB, Register.
3t-Aug. 15-21-28.

A. M. JAMESON
Real Estate and Insurance
OFFICE—RESIDENCE
157 WARREN AVE., COR. WINTHROP AVE
WOLLASTON
Houses and Building Lots for sale.
Houses and Apartments to let.
Tel. 341-2 Quincy. Mar. 9 tf-1p

M. T. SULLIVAN
Real Estate Insurance
Auctioneer Care of Property
Justice of the Peace
Room 3 Durgin & Merrill Block,
QUINCY

PATENTS
PROCURED AND DEFENDED. Send model, drawing or photo for expert search and free report. Free advice, how to obtain patents, trade marks, copyrights, etc. IN ALL COUNTRIES.
Business direct with Washington saves time, money and often the patent.
Patent and Infringement Practice Exclusively
Write or come to us at
710 Eighth Street, near United States Patent Office,
WASHINGTON, D. C.
CASNOW & Co.

CLASSIFIED ADVERTISEMENTS

Advertisements under this head 25 words or less one time 25 cents Three consecutive insertions 50 cents. 6 consecutive insertions 75 cents.
No advertisements taken over the telephone, received by mail or at the office unless accompanied by cash.

FOR SALE

FOR SALE—New two apartment house, all improvements, off Arnold street, Quincy Point. Apply to Thompson B. Crane, 403 Washington street, Quincy. Aug. 28-6t

FOR SALE—Smelt bait at Fosters, foot of Edison street and at Town River Yacht clubhouse on and after Saturday. 27-6t

FOR SALE—Horse and democrat wagon complete. E. S. Beckford, 300 Washington street. 27-6t

FOR SALE—Dining room set in first class condition, little used. Apply 44 Cherry street, near Baker's basin, Quincy Point. 22-6t

FOR SALE—One horse trap will seat four, sell cheap. Apply at 70 Glencoe Place. 21-tf

FOR SALE—Land on Gore St., and Upland road at low price, or I will build you a house on same to suit and sell it to you complete at extremely low figures. Call on me at once and talk it over. Don't wait, for this is the best oportunity ever offered to secure a home in a first class residential section. Charles A. Ericson, Builder, 4 Euclid avenue, Quincy, Mass. Tel. 586M 6-W-S tf

WANTED

WANTED—Few middle-aged men to travel. Previous travelling experience unnecessary. All winter's job. Start now. Territory includes Quincy, Weymouth, Fairmouth, Hingham, Braintree, Milton, So. Braintree, Randolph, Canton, Holbrook, Avon. Glen Brothers, Rochester, N. Y. Aug. 28-6t.

WANTED—Willing cheerful girl to help in care of child and also do light housework; good home, and good wages. Mrs. Poffley, 155 Quincy avenue, East Braintree. Aug. 28-3t

WANTED—Experienced girl for general house work. Apply Mrs. Henry L. Kincaide, 33 Whitney road. 27-tf

WANTED—Twenty (20) good paving cutters at once. Apply to foreman, Falconer & Cos. Quarry. 22-6t

WANTED—Young man wants room and board, with private family vicinity Quincy, state terms, etc. Address E. A. E. Ledger Office. 27-3t

WANTED—A strong, respectable girl for general housework, to sleep home. Good wages. Mrs. Wrigley, 1 Adams street, Quincy. 27-6t

HOME WANTED

For beautiful new mahogany upright piano. Latest style, good make, excellent tone and action. Prefer private family who would consider purchase later on, if satisfactory. Deliver free. Price and terms to suit. Address "Home," Ledger office. 27-6t

JAMES F. BURKE
Real Estate and Insurance
AUCTIONEER MORTGAGES
Justice of the Peace Notary Public
Room 4, Savings Bank Building
Tel. 385-3 Jan. 17-tf

PENNIMAN'S
TAXI SERVICE
Taxis and 5 and 7 Passenger Touring Cars for all occasions
C. H. PENNIMAN, Prop.
Agent for Pope-Hartford Cars
Demonstration by Appointment
Phones
Stable 207. Residence 972 W
Dec. 23-tf

The Name MIRKIN
Means maker and repairer of all kinds of Furniture, Mattresses, and Cushions. Best work with guarantee; low prices.
M. MIRKIN, Upholsterer
67 Washington Street
Next to the Y. M. C. A. Building,
Quincy, Mass. Tel. Con.
Aug. 10 1m

Quincy Savings Bank
BANK HOURS: Every Business Day except Saturday, 8.30 A. M. to 3 P. M.
SATURDAY—8.30 A. M. to 12 M.
CLARENCE BURGIN,
Treasurer.

TO LET

TO LET—Private family will rent 2 unfurnished rooms for light housekeeping in large house, with verandas. Beautiful grounds, 5 minutes to depot. Fare 7 1-2c So. Terminal. References Tel. Quincy 1401 M. Aug. 28-tf

TO LET—48 Revere road, two connecting rooms with small room adjoining for light housekeeping. Also medium rooms $1.50 and $2.00, with bath. 24-9t

TO LET—Four room flat, all improvements at 18 Bedford street. Apply to 94 Cranch street. 22-9t

TO LET—One large front room with conveniences. Apply at 1126 Hancock street, Quincy. 26-6t

TO LET—In Revere apartment, 86 Revere road, 5 rooms and bath, steam heat, janitor service, all modern conveniences; rent reasonable to right parties. Apply to W. R. Lofgren, 19 Cottage Street, Phone 398-3. 24-tf

TO LET—Front room in house on Upland road with private family. All modern conveniences. Address R. Ledger Office. 23-6tL 24-1wP

TO LET—In Quincy center at 19 Foster street, lower flat of 7 rooms. Thoroughly modern and in first class condition. Address H. Ledger Office. 22-tf

TO LET—Tenement of 7 rooms and bath, all improvements, situated on Bedford street. Inquire at 180 Glendale road. Tel. 1191-M. 22-6t

TO LET—Tenement with improvements, set range, reasonable rent. Inquire at 70 Glencoe Place. 21-tf

TO LET—Two very pleasant rooms with first class table board, to refined people only. Every modern improvement. 18 Washington street, corner Coddington. 17-tf

TO LET—Opposite Adams Academy, Quincy Center. A house with all improvements. F. M. Taylor, 527 Main street, South Weymouth, Tel. Weymouth 263 W. 7-tf

TO LET—6 rooms and bath, upper flat. All improvements, $21. Glendale road. Quincy. Nice new half houses opposite new brick school in East Braintree, 5 rooms and W. C. $15. High and dry, select neighborhood, near steam, trolley and shipyard. H. F. McIntire, Greenleaf Block. Tel. 7-tf

TO LET—Homestead estate of the late Joseph F. Berry, 1642 Hancock street. House of nine rooms with modern conveniences and a large stable. George H. Brown, Trustee, 22 Adams Building, Quincy, or 431 Tremont Building, Boston. 1-tf

TO LET—40 Park Lane, 6 rooms with latest improvements. Best residental section in Quincy. 6 minutes walk from Square, 2 minutes from sea shore. Apply on premises or D. J. Holmes, Builder, 22 Berkely street, Tel. 349-M. 10-tf

TO LET—New 2-family house, 6 rooms each, all improvements, best locality. Apply 87 Merrymount road, Quincy. 8-tf

TO LET

Ground Floor—Granite street, near City Square, 22x55 feet. Also the floor above it. Splendid light—excellent opportunity.

Ground Floor Shop—Near City Square off Granite street, fine light.

Hancock Building—City Square Offices—large or small—front or back.

Tenement—22A Granite street, near City Square, Quincy, 4 rooms and bath, $10 a month in advance.

Lodging Rooms—Furnished or unfurnished, Durgin-Merrill Block, City Square.

Office—Hancock Chambers, 16x18 feet, one flight up, very low rent.

City Square Hall, Office or Shop—Hancock Chambers, 2 flights up, 15x32 feet and 20 feet high. Splendid light, low rent

GREENLEAF BLOCK
CITY SQUARE
(Best Location in City)

Transient Rooms—Well furnished and with care, one or two flights up, $1 a day.

Street Floor Stores—Two—16x20 fee with 4 large windows and 10x60 feet with fine light and air.

Desk Room—Street floor, right in the rear of main entrance, good light and air, $5 up a month.

Offices—Only one flight up, large or small, front or back, and at reasonable prices.

Furnished Rooms—With care, steam heat, and detached bath with hot and cold water. $1.75 to $7 per week.

Greenleaf Hall—by the evening or permanent.

Quincy Real Estate Trust,
(Ask for Mr. Kribs.)
Greenleaf Block, Quincy.

"Laws, Honey, Ah Didn't Know Dey Was White Man's Shirts!"

said the old colored laundress at a Nashville home to a visitor from "up North." So the visitor who was color-blind and didn't know it let his gay shirts remain in the servants-wash and bought him some white shirts and black ties.

This is a true story and you can find Nashville on the map.

More men are color-blind than realize it; but whether they are or whether they are a bit uncertain about their taste, it will pay them to look over these pleated and plain negligee shirts of madras and percale, with cuffs attached. Every one in a good design that will steer it into the "white folks' wash."

Price $1.50

GEORGE W. JONES

1 Granite St. "Just Around the Corner" Quincy

Aug. 26-3t-o-1w

YOUNG ATHLETES IN FINAL GAMES

Playground Season To Close At Ward Three Grounds This Afternoon

The combined playground children of the city will make their demonstration at the Ward Three playgrounds this afternoon at 2.30 o'clock.

Mayor Stone will present the prizes to the winners of the all round championships which have been conducted during the season just closing. Members of the City Council and Board of education will be present.

The children will form in line on Gilbert street at 2 o'clock this afternoon and march to the Ward Three grounds. Then the programme as published in Tuesday's Ledger will be carried out.

BEAVER WON

(Continued from Page One.)

conditions, which have prevailed up to this time makes the final result rather uncertain.

The summary is as follows:

Name, Owner	Elapsed Time H.	M.	S.
Beaver, G. B. Dabney,	2	30	45
Ellen, C. P. Curtis, Jr.,	2	32	55
Cima, Guy Dowell,	2	37	13
Harpoon, C. F. Adams, 2nd.,	2	39	06
Beatrice, W. W. Wood,	2	41	06
Meave II, C. W. Dutton,		withdrew	

HOME HELPS.

A thick slice of onion laid on top of a roast of beef and cooked with it gives a fine flavor to meat and gravy.

Dress shields are conveniently fastened by means of short lengths of baby ribbon on each end of the shield, to tie to similar pieces sewed at corresponding points in the armholes of waists.

A worn out umbrella has by no means outlived its usefulness. The silk will make good facings, and the ribs are just the things to support flowers, as they are strong and almost invisible.

A piece of velvet pasted at the back and a little way around each side of a shoe heel that slips will hold it in place. A strip of elastic, stretched a little and fastened across the back near the top and just a little to each side, will keep a low shoe from slipping.—Continent.

German hemming was formerly employed—and is now—when a seam should lie very flat. The raw edges of two pieces of cloth are turned down once, the fold toward the seamstress, so that the smooth top of the lower one should not touch the edge of the upper, but is just below it. The lower one is then felled or hemmed to the cloth against which it is laid—like hemming it upside down; when completed the upper fold should be laid over the lower edge and felled down.—Needlecraft.

☞Anniversary Patriot out Saturday, Aug. 31. Order a copy now. 5 cents each, by mail 10 cents.

QUINCY COPS CLAIM FORFEIT

Of the Game Scheduled for Chelsea Tuesday Afternoon

After making preparations for over two weeks for a razzle dazzle finish of their base ball season, the team of the Quincy Police Department, were disappointed in not being able to reach an agreement with the Chelsea officers, at Chelsea, yesterday.

The Quincy team as has been the custom in the past, left in an automobile truck with thoughts of everything but defeat surging through their minds. The first objection to progress was a delay on the way over, and when they reached the field Chelsea had only seven regular men.

Capt. Whelan, young in years and a good sport, offered to play them with seven, but they wanted to introduce two strangers. The captain could not see the point however, and probably thinking the two unknowns were "ringers" would not agree. Not being able to reach any decision with the Chelsea boys, the Quincy men were obliged to come home when their opponents left the field.

A claim for a forfeit game will be filed with Secretary Parsons of the Police League, by Captain Welan.

BRIEFS

An auto truck of the Abbott & Miller express today had among its shipments, a dog, a cat, a parrot and a canary.

The Town River Yacht club is to hold a whist party at the club house at the foot of Edison Park street on Thursday evening.

Paul Revere Woman's Relief Corps, No. 103, will hold an outing at Houghs Neck, Friday, August 30th. A stop will be made at sister Tilley's and dinner will be served at Norteman's. Car leaves Square at 12.05 P. M.

Mr. Alexander Blackwood of 27 Calumet street, has issued cards announcing that the marriage of his daughter, Miss Florence Lydia and Mr. James Robbie of South Quincy will take place Tuesday evening September 3.

George T. Magee of the Ledger staff and Mrs. Magee are spending a few days at Portland, Me. George is missed from his usual haunts around City Hall, the Granite City club and several other places where he is justly popular and welcome.

Theodore Hardwick of Quincy, was one of the pall bearers at the funeral of Henry Clay Shaw, master of the Roxbury High School, held yesterday afternoon from his late home, Brookline. Mr. Hardwick and the deceased were both members of the class of '34, Harvard.

☞Squantum news now a daily feature in the Ledger. See William McCarron of Standish road and have him leave the Ledger at your home every afternoon.



'Phone Quincy 1200

Chair, Boat and Yacht Cushions made to order. Carpets and Linoleum laid. Window Shades and Screens to order

FURNITURE repaired refinished re-upholstered

Packed for Shipment

Baby Carriage Wheels re-tired.

Our Work and Prices Please Particular People **Try Us**

HENRY L. KINCAIDE & CO.

OPPOSED TO PUBLIC LANDING

Squantum Association Goes on Record on Subject

ACTION UNANIMOUS

The Squantum Improvement association went on record at its meeting at the Squantum Inn last night in opposition to a public landing in Squantum. Although the matter of a public landing had been previously voted upon and the association voted in favor of a landing the matter was reopened and it was the principal business of last night's meeting. After two hours discussion a vote showed that the majority were opposed to a public landing.

Former President William N. Kenyon led the opposition to a public landing. He was supported by Perley Bostwick, Edward Eagar and other speakers. President C. E. Carlson with the consent of the association made vigorous speches in favor of a public landing.

The opposition to the landing seemed to center upon the fact that an undesirable element might patronize a boat line if one was run from South Boston to Squantum after such a public pier was opened. There was vigorous opposition to the opening of any public dance hall or motion picture halls or any other amusements which might bring a crowd of transients to Squantum. Any move to open such places in Squantum will meet with the most vigorous opposition. The association has repeatedly voted against any move to make Squantum a beach resort instead of a quiet, orderly place of residence.

Reports were made by various speakers that the police were not alive to doings in Squantum last Sunday when several clam bakes were held and at which there was reported to have been considerabble disorder along various sections of the beach.

President Carlson in his speeches in favor of a public landing laid stress on the points that a public landing would work for better express service and that he did not believe a disorderly crowd would be brought to Squantum. He said a deep water pier would mean that coal could be purchased from the vessel by Squantum residents and that it was a move in advance. He said the building and dredging for a pier would take from five to eight years and that by that time Squantum would have grave need for such a pier.

Chairman James Hagan of the committee on street acceptance reported that he wished the association to vote upon whether Bellevue road or Huckins avenue should be accepted first. The committee was finally instructed to work for the acceptance of Dorchester street from the postoffice to the City of Boston park and for Bellevue road from the junction of Dorchester street to Bay street.

A letter of thanks was read for the sistance of members of the association for their work in aiding the Squantum Woman's club at their recent lawn party.

The Norfolk Downs Improvement association invited one or more members of the Squantum Improvement association to attend the meeting in Norfolk Downs on Sept. 19. President Carlson appointed James Hagan to be speaker at this meeting to represent the Squantum Improvement association.

The next meeting of the Squantum Woman's club will be held at Mrs. James Foster's on Sept. 4. Plans are under way for the Woman's club to hold a minstrel show on Saturday evening, Sept. 14.

Chief Litchfield has had one of the new fire boxes installed at the corner of Ocean street and Bellevue street. The new number is 81. The Chief has also shown his excellent judgment in renumbering the other boxes in Squantum, making the one at the corner of Huckins avenue and East Squantum street 8, and the one at the corner of Bellevue street and Huckins avenue 82. When the other two new boxes which are authorized are installed, Squantum will be well cared for in the way of boxes. It is expected that the new motor apparatus will be received the middle of September and put in service at least by October 1st at Atlantic, taking the place of the old hose wagon. The new truck ought to make the run to Squantum in from 3 to 4 minutes when the road work is completed, and be able to very well care for that section for any moderate sized fire. When the fire whistle blows any box beginning with an eight, the fire is in Squantum.

RED CROSS AWARDS PRIZES.

Successful First-Aid Men Rewarded for Efficient Service.

Announcement has just been made by the national headquarters of the American Red Cross at Washington of the names of those who are entitled to prizes for exceptionally skillful first aid work rendered during the past year.

About a year ago a gentleman, who does not desire his name to be made public, presented to the Red Cross a special endowment of $5,000, to be known as the William Howard Taft Fund, the income from which is to be devoted annually to prizes for first-aid work and competitions among the railroad men of the country. Four prizes with medals are awarded annually. The only applicant for prize money from this fund for work done during 1911 was Mr. Christian D. Fisher, of 1271 Park Boulevard, Camden, N. J., an employee of the Pennsylvania Railroad Shops. Mr. Fisher was awarded the first prize of $50, having treated a total of sixteen cases during the year

The Red Cross, from its own funds, also gives similar prizes to first-aid men other than those employed by railroads. The winner of the first prize of $50 in this class is Mr. John Brown, mine foreman, Pennsylvania Coal Co., Pittston, Pa., who rendered very excellent service to three men who were burned and otherwise badly injured by an explosion of gas in the Hoyt Shaft on January 10, 1911. In an affidavit made by the resident physician at Pittston Hospital relative to the manner in which the injuries of these men were treated, it is stated: "It would hardly have been possible for any physician under the most favorable conditions to have accomplished better work ....and I take pleasure in testifying to the value and efficiency of the work in these three particular cases."

Mr. James Gibson, an employee of the Berwind-White Coal Company, of Windber, Pa., was the successful contestant for the second prize of $25, having rendered first-aid treatment in a skillful manner to Frank Koniski, who, on October 5, 1911, while loading coal, was injured by the roof falling upon him. He sustained a compound fracture of the left leg, comminuted fracture of the right leg involving the knee, fracture of the right shoulder blade and a bad sprain of the back. The successof this first-aid treatment was assured by the prompt action of the man rendering it. The fall occurred at one o'clock. It took fifteen or twenty minutes to dig the injured man from the debris and only fifteen minutes to render first aid and put the injured man in proper shape to be be carried out of the mine where an ambulance was waiting to carry him to a hospital, the ambulance having been called by telephone.

The third prize of $15 and fourth prize of $10 were divided equally between Messrs. Thomas M. Robertson Fred Causer, also employed by the Berwind-White Company. These men rendered first-aid treatment to Alonzo Yonker, who, on May 7, 1911, fell from a stack to a concrete floor, a distance of over twenty-five feet. The injuries in this case consisted of a compound fracture of the lower jaw, front teeth knocked out, broken kneecap and general contusions. A physician arriving fifteen minutes after the accident, after examining the injured man, stated that the work of the Red Cross men could not have been improved.

To be eligible to any of the above prizes applicants must be members of the first-aid classes organized under the auspices of the American Red Cross.

TOWN RIVER YACHT CLUB.

Five or more events are scheduled for Labor Day by the Town River Yacht club. These include the third race for the Mellen cup, a challenge race between two yachts, a race for the power boats of Messrs. Small, Edwards and Mellen, a race for small power boats, and a race for small yachts.

READ LEDGER ADVS.

Established 1870 Telephone

JOHN HALL

FUNERAL DIRECTOR

Carriage and Ambulance Service

1485 Hancock Street, Quincy, Mass.

EDWARD D. BARRETT

Undertaker and Embalmer

Successor to W. E. BROWN

27 Revere Road, Quincy, Mass.

Telephone 416 Quincy. May 28-3mos

ENRICO BARRAJA

PIANO and VOICE

OPERA and ORATORIO COACHING

Fall Term Begins Sept. 16

ROOM 30, GREENLEAF BUILDING

Aug. 26-12t

PHILLIPS HONORED

By His Comrades of the Fletcher Webster Regiment

George E. Phillips, Quincy, who was a member of Company E of the 12th Massachusetts Regiment, was elected a member of the executive committee of the association at the annual reunion at the Relay House, Nahant, yesterday.

It was reported by Secretary Kimball that not a member of the Martland Band of Brockton, which accompanied the boys to the wharf, is alive, and a special tribute was paid to their memory. An examination of the roll of honor revealed the death of 14 members.

Lieut. Col. Benjamin F. Cook of Gloucester presided. Capt. Charles W. Hastings, South Weymouth was chosen as one of the vice presidents.

ON THE DIAMOND

American League

At Boston:

	R	H	E
Boston	8	13	7
Chicago	8	17	4

Batteries—Bedient, Hall and arrigan; Cicotte, Walsh and Schalk. Called in 12th on account of darkness.

At New York:

	R	H	E
New York	8	12	4
Cleveland	4	10	2

Batteries—McConnell and Sweeney; Baskette, Kaler, Adams and Carisch.

At Philadelphia:

	R	H	E
Philadelphia	4	7	2
Detroit	2	8	2

Batteries—Crabb and Thomas; Mullin and Stanage.

At Washington:

	R	H	E
St. Louis	9	17	2
Washington	3	8	4

Batteries—Baumgartner and Krichell; Cashion, Schegg, and Henry.

National League

At Pittsburg:

	R	H	E
Pittsburg	9	14	2
Boston	4	7	3

Batteries—Camnitz and Gibson; Dickson, Tyler and Goudy.

At St. Louis:

	R	H	E
Philadelphia	7	10	0
St. Louis	5	8	2

Batteries—Nelson, Seaton and Killifer; Griner, Steele, Burke, Wingo and Snyder.

At Cinicinnati:

	R	H	E
Cincinnati	2	8	1
New York	0	1	2

Batteries—Froom and McLean; Matthewson, Crandall and Wilson.

At Chicago:

	R	H	E
Chicago	6	13	0
Brooklyn	0	6	1

Batteries—Cheney and Archer; Yingling and Erwin.

New England League

At Lawrence:

	R	H	E
Lawrence	13	13	3
Worcester	10	10	9

Batteries—Keating, Fullerton, Pierson and Breymaier; Bushelman, Ward and Smith.

At Brockton:

	R	H	E
Brockton	2	8	0
Lowell	1	6	3

Batteries—Gaw and Wadleigh; Maybohm, Weaver and Lavigne.

At Fall River:

	R	H	E
Fall River	2	7	1
Haverhill	1	7	0

Batteries—Sullivan and Thackara; Long and Perkins.

At Lynn:

	R	H	E
Lynn	5	12	1
New Bedford	3	13	0

Batteries—Britton and Daum; Swormstedt and Kilhullen.

Too Late For Classification.

WANTED— Painters. Apply to John Anderson, 159 Whitwell street. Aug. 28-1t

FOR SALE—A square Henry F. Miller piano in good condition. Will sell cheap. Miss M. L. Simmons, 155 Safford street, Wollaston. 28-3t

Commonwealth of Massachusetts.

Norfolk, ss. Probate Court.

To the heirs-at-law, next-of-kin, creditors and all other persons interested in the estate of Mary R. Patten (sometimes written Mamie R. Patten) late of Palatine, in the County of Cook, in the State of Illinois, deceased, intestate:

Whereas, a petition has been presented to said Court to grant a letter of administration on the estate of said deceased, to Charles H. Patten of said Palatine without giving a surety on his bond. You are hereby cited to appear at a Probate Court to be held at Quincy in said County of Norfolk, on the eleventh day of September A. D. 1912, at nine o'clock in the forenoon, to show cause, if any you have, why the same should not be granted. And the petitioner is hereby directed to give public notice thereof by publishing this citation once in each week, for three successive weeks, in the Quincy Daily Ledger a newspaper published in Quincy the last publication to be one day at least before said Court.

Witness, James H. Flint, Esquire, Judge of said Court, this twenty-seventh day of August A. D. 1912.

J. R. McCOOLE,
Ass't. Register.
3t 28 Sept. 3-9

School Department

CITY OF QUINCY

IMPORTANT NOTICE.

The Fall term of all the public schools will open on Tuesday morning September 3, 1912.

The Head Master of the High School Mr. Ernest L. Collins, will meet parents and pupils at his office Saturday afternoon, August 31 from 3 to 6 o'clock to answer any question regarding the courses of study.

All High School pupils, except the entering class, will assemble Tuesday morning, September 3, at 8.15 o'clock.

The class of 1916, or the entering class, will assemble at 11 o'clock.

There will be a general teachers' meeting at the Coddington School Hall, Wednesday afternoon, September 4, at 4.15 o'clock.

Each master will please notify his teachers and come to the meeting prepared to give the number of pupils in his building by grades, also the number of beginners.

ALBERT L. BARBOUR,
Superintendent,

Quincy, August 26, 1912. 26-6t

Woodward Institute

IMPORTANT NOTICE.

The Fall term will open Tuesday morning September 3.

Members of the old classes (1913, 1914, 1915,) will report at the Institute at 8.15 o'clock.

Members of the entering class (1916) will report at 11 o'clock.

Persons desiring to consult the Principal, Mr. Horace W. Rice, will find him at the Institute on Saturday, August 31. from 2 to 5 o'clock P. M.

ALBERT L. BARBOUR.
Superintendent,

Quincy, August 26, 1912. 26-6t

New York, New Haven and Hartford R. R.

In effect June 2, 1912

The letters in the same line as the figures below stand for different stations and indicate that trains stop as follows.

a Wollaston	f Harrison Square
b Norfolk Downs	g Savin Hill
c Atlantic	h Crescent Avenue
d Neponset	i South Boston
e Pope's Hill	r Quincy Adams
* Saturdays Only	† Except Saturday

Exp.—Express train.

TO BOSTON

Leave	Stop	Arrive
r 5 14	abcdefghi	5 41
r 6 16	abci	6 35
r 6 33	e	6 49
r 6 40	abcf	7 00
r 7 08	abcd	7 30
r 7 25	d	7 42
r 7 33	Exp	7 48
r 7 42	ab	8 00
r 7 57	a	8 13
r 8 09	abcd	8 31
r 8 30	a	8 46
r 8 53	ad	9 10
r 9 15	abc	9 33
r 10 03	a	10 20
r 10 19	abcdefghi	10 45
11 12	a	11 28
r 11 24	abcdefgh	11 50
12 04	a	12 20
r 12 25	abcdefghi	12 52
r 1 20	a	1 37
2 04	a	2 20
r 2 19	abcdefgh	2 45
r 3 13	Exp	3 28
4 04	a	4 20
r 4 25	abcdefgh	4 52
5 06	Exp	5 20
r 5 30	abcdefg	5 55
6 12	a	6 30
7 05	b	7 22
r 7 22	Exp	7 37
7 29	ab	7 46
r 8 07	abcdef	8 30
r 9 10	abc	9 28
r 10 07	abcdef	10 30
r 11 25	abcd	11 45

FROM BOSTON

Leave	Stop	Arrive
5 45	ihgfedcba	6 14 r
6 12	ihgfedcba	6 39 r
6 30	a	6 47
7 15	hgfedcba	7 41 r
7 41	a	7 58
7 45	c	8 03 r
8 35	ca	8 52
8 42	b	8 59
9 10	fedba	9 32 r
9 45	a	10 01 r
10 15	ihgfedcba	10 41 r
10 55	Exp	11 10
11 15	hgfedcba	11 41 r
11 50	a	12 07
12 15	hgfedcba	12 41 r
12 37	a	12 54
12 50	Exp	1 05
1 11	edcba	1 32 r
*1 31	a	1 49
*1 41	Exp	1 56 r
1 45	a	2 01
*1 48	cba	2 07 r
*2 08	Exp	2 22
2 15	fedcba	2 37 r
2 35	Exp	2 50
3 15	hgfedcba	3 40 r
3 45	a	4 02
4 12	fedcba	4 34 r
4 41	c	4 58
†4 57	a	5 11
†5 14	a	5 31
5 24	a	5 42
†5 31	deb	5 50 r
5 43	a	6 00 r
5 55	fedcba	6 21 r
6 14	Exp	6 30 r
6 31	ecba	6 52 r
7 00	fedcba	7 24 r
7 12	a	7 29
8 05	ba	8 23
9 25	dba	9 46 r
10 35	fedcba	11 01 r
11 10	fedcba	11 35 r
11 30	ba	11 49

SUNDAYS

r 7 43	abc	8 03
8 30	Exp	8 45
8 34	abc	8 52
r 8 46	bcdefghi	9 13
r 9 13	abc	9 33
9 31	a	9 47
10 23	ac	10 40
11 00	Exp	11 17
r 11 16	abcdefghi	11 43
1 02	Exp	1 17
r 1 16	abcdefgh	1 43
r 3 10	abc	3 30
r 4 16	abcdefghi	4 43
r 5 07	abc	5 27
r 6 16	abcdefghi	6 43
r 7 16	abcdefghi	7 42
r 8 16	abcdefghi	8 43
9 05	a	9 22
r 10 46	abc	11 05
r 11 01	abc	11 20

6 30	ba	6 48 r
8 45	ihgfecba	9 13 r
9 05	Exp	9 21
10 15	ihgfedcba	10 42 r
12 15	ihgfedcba	12 42 r
12 45	Exp	1 01
1 30	ihgfedcba	1 57 r
2 15	hgfedcba	2 42 r
2 45	a	3 02
3 15	ihgfedcba	3 42 r
4 27	cba	4 48 r
5 15	ihgfedcba	5 42 r
6 15	ihgfedcba	6 42 r
7 00	cba	7 19 r
8 15	ihgfedcba	8 41 r
8 50	Exp.	9 05 r
9 30	ihgfedcba	9 57 r
10 45	cba	11 04 r

West Quincy for Boston (stopping at East Milton)–6.22, 6.56, 7.16, 8.03, 8.10, 9.07 10.08, 10.58, A. M. 12.08, 1.19, 2.08, 3.18, 4.08, 5.13 6.06, 7.19, 8.59, 11.13 P. M. **Sundays**- 8.19, 9.20 A. M. 12.59, 5.14, 6.59, 11.02 P. M.

Boston for West Quincy (stopping at East Milton)–6.35, 7.27, 8.20, 9.35, 10.25, 11.35 A. M. 12.25, *1.20, †1.35, 2.45, 3.35, 4.35, 5.22, 5.47, 6.18, 7.20, 9.10, 11.20 P.M. **Sundays**- 8.58 A.M 12.38, 4.37, 5.37, 10.15 P. M.

Montclair for Boston 6.29, 7.23, 8.17, 10.14, A. M. 12.14, 1.25 4.14, 5.20, 6.12, 7.26, 9.06, P. M. **Sundays** - 8.26, 9.26, A. M. 1.06, 5.21, 11.09 P. M.

Boston for Montclair 9.35, 10.25, 11.35, A. M. 12.25, 1.35, 2.45, 3.35, 4.35, 5.22 †5.47, 6.18, 9.10 11.20 P.M. **Sundays**- 8.58 A. M. 12.38, 4.37, 5.37, 10.15 P. M.

(ADVERTISE.)

A BASE BALL EXPRESSION.



They "Threw Him Out" at Home.

Bay State Street Railway Company

TIME TABLE

In effect June 2, 1912.

(Subject to change without notice.

Leave QUINCY for

Braintree, 6.15, 6.50 A. M. and every 30 minutes to 10.50 P. M. **Sundays,** 7.50 A. M., then same as week days. **Return,** leave **Braintree,** 6.25 A. M. and every 30 minutes to 10.25 P. M. **Sundays,** 7.55 A. M. and then same as week days.

Brockton, 6.15, 6.50 A. M., and every 30 minutes to 8.50 P. M., then 9.50 P. M. **Sundays,** 7.50 A. M., then same as week days. **Return,** leave **Brockton** 6.20, 7 A. M., and every 30 minutes to 9.30 P. M. **Sundays,** 8 A. M. then same as week days.

West Quincy and East Milton, 5.30 5.50, 6.10 A. M., and every 20 minutes to 11.10 P. M. (**Wednesdays** and **Saturdays,** 11.50 P. M.) **Sundays,** 6.50 A. M then same as week days. **Return,** leave **East Milton,** 5.55, 6.15, 6.45 A. M and every 20 minutes to 11.45 P. M (**Wednesdays** and **Saturdays,** 12.10 midnight.) **Sundays,** 7.25 A. M., then same as week days.

East Weymouth, 6.00, 6.15, 6.35, 7.05, 7.35, 8.05, 8.35, 9.05 A. M. then 5, 25, 35 and 55 minutes past each hour to 11.05, 11.50 P. M. **Sundays,** 7.35 A. M. then same as week days. **Return,** leave **East Weymouth,** 5.55, 6.15, 6.45, 7.00, 7.15, 7.45, 8.15, 8.45, 9.15, 9.30, 9.45 A. M. then on the hour, 15, 30 and 45 minutes past each hour to 11.15 11.45 P. M. **Sundays,** 7.45 A. M. then same as week days.

Houghs Neck, Week days except **Saturday,** 5.20, 5.35, 5.50, 6.10 A. M., every 15 minutes to 7.40 A. M., every 30 minutes to 4.40 P. M., every 15 minutes to 7.10 P. M., every 30 minutes to 11.10, 11.50 P. M. **Saturday,** 5.20, 5.35, 5.50, 6.10 A. M., every 15 minutes to 7.40 A. M., every 30 minutes to 11.10 A. M., every 15 minutes to 10.40, 11.10, 11.50 P. M. **Sunday,** 6.50, 7.40 A. M., every 30 minutes to 10.10 A. M., every 15 minutes to 10.40, 11.10 P. M. **Return** leave **Houghs Neck.** Week days, except Saturday, 5.45, 6.05 A. M., every 15 minutes to 8.05 A. M., every 30 minutes to 5.05 P. M., every 15 minutes to 7.35 P. M. every 30 minutes to 11.35 P. M., 12.10 midnight. **Saturday,** 5.45, 6.05 A. M. every 15 minutes to 8.05 A. M., every 30 minutes to 11.35 A. M. every 15 minutes to 11.05, 11.35 P. M., 12.10 midnight. **Sunday,** 7.20, 8.05 A. M., every 30 minutes to 10.35 A. M., every 15 minutes to 11.05, 11.35 P. M.

Nantasket, 9.25 A. M., every 30 minutes to 9.25 P. M. **Sunday,** 9.25 A. M., then same as wek days. **Return,** leave **Nantasket** 10.45 A. M., every 30 minutes to 10.15 P. M., then 11.00 P. M. **Sundays,** 10.45 A. M., then same as week days.

Neponset via Hancock Street,—5.45 6.20, 6.50 A. M. and every 30 minutes to 10.50 P. M. then 12.50 midnight. **Sundays,** 6.50 A. M. then same as week days. **Return,** leave **Neponset,** 6.40 7.10, 7.40 A. M. and every 30 minutes to 11.10 P. M. then 12.35 midnight. **Sundays,** 7.40 A. M. then same as week days.

Neponset via Wollaston—6.03, 6.33, 7.03 A. M. and every 30 minutes to 11.03 P. M. then 11.20, 11.50 P. M. **Sundays,** 7.03 A. M., then same as week days. **Return,** leave **Neponset,** 6.25, 6.55, 7.25, A. M. and every 30 minutes to 11.25 P. M. then 11.42 P. M. and 12.12 midnight. **Sundays,** 7.25 A. M. then same as week days.

Neponset, via Norfolk Downs, 6.2 6.55, 7.25, 8, 8.30 A. M. and every 30 minutes to 10 P. M. (**Wednesdays** and **Saturdays,** 11 P. M.) **Sundays,** 7.30 A. M. then the same as week days. **Return,** leave **Neponset,** 7, 7.30 A. M. and every 30 minutes to 10.30 P. M. **Wednesdays** and **Saturdays,** 11.30 P. M.) **Sundays,** 8 A. M. then same as week days.

Weymouth Landing, 5.20, 6.00, 6.20 6.55, 7.25 7.55 A. M. then every 30 minutes, until and including 10.55 P. M. **Sundays,** 7.25, A. M. then same as week days. **Return,** leave **Weymouth Landing,** 5.45, 6.15, 6.40, 7.15, 7.45 A. M. then every 30 minutes until and including 11.15 P. M. **Sundays** 7.45 A. M. then same as week days.

Leave NEPONSET for

Nantasket, 9.05 A. M. every 30 minutes to 9.05 P. M. **Sunday,** 9.05 A. M. then same as week days. **Return,** leave **Nantasket,** 10.45 A. M. every 30 minutes to 9.45 P. M. **Sundays,** 10.45 A. M. then same as week days.

Squantum, 6.25 A. M. every 30 min. to 7.25 P. M. then 8.35, 9.35, 10.35 P. M. **Wednesdays** and **Saturdays,** 11.30 P. M. **Sundays,** 7.35, 8.35, 8.55 A. M., every 30 minutes to 9.55 P. M. **Return,** leave **Squantum,** 6.00 A. M. every 30 minutes to 8.00 P. M., then 9.00, 10.00, 11.00 P. M. **Wednesdays** and **Saturdays,** 1150 P. M. **Sundays,** 7.15, 8.00, 9.00 A. M. every 30 minutes to 10.30 P. M.

THOMAS GAMMON,
Superintendent.

THE QUINCY DAILY LEDGER

LARGEST **GUARANTEED** CIRCULATION IN THE CITY

Vol. 27 No. 203 | QUINCY, MASS., THURSDAY EVENING, AUGUST 29, 1912 | PRICE TWO CENTS

YOUTHFUL ATHLETES PLEASE BIG CROWD AT THE PLAYGROUNDS

Ward Three Won the Banner Securing the Highest Number of Points 75

Spectators Delighted at the Pleasures Afforded Them

Successful beyond anticipation was the first annual festival of supervised playgrounds held Wednesday afternoon at the Ward three playground. Over 1500 children were on the field. a demonstration of what has been accomplished, and 1700 parents were on hand to cheer their favorites to victory.

A banner, the pennant for the winner of the ward securing the greatest number of points was won by ward three with a total of 75 points, and Mayor Stone presented the champion with it while cheer after cheer volleyed across the field. Ward One secured second place with 45 points and Ward Four annexed 36 points.

The children marched onto the field headed by the Quincy Troop, Boy Scouts of American ambulance formation, under the command of Benjamin Hodgkinson. As they swung on to the playground, the spectators were presented with a sight which will perhaps never be equalled in the city. The third ward followed the scouts with 700 in line. Ward Four had 450 and ward one was represented by 400 children.

The colors of the winning ward were orange, crimson flew from the ward four children and the ward one which brought up the rear of the procession had the American flag at its head and all carried small flags.

The scouts had earlier in the afternoon, put up their tent and while one of the troops did guard duty, the signal corp had climbed onto the signal tower where the wig wag system of communication was established with another corner of the field.

In the press of the crowd, a child was pushed into a brook running nearby, and the emergency detail left their tent on the run, rescued the little girl and turned her over to the care of her mother.

The most attractive part of the program was the Folk Dances and singing games by the girls of Ward One. Groups of six tripped the Norwegian Mountain March, followed by the Danish Dance of Greeting. The Reap the Flax dance followed, then the Carousel and the Swedish Oxdanzen. All the dances were characteristic, the last one being particularly interesting being a college initiation.

The hit of the afternoon came when the groups took the places for the Scotch Reel and Irish Jig dancing and a phonograph furnished the music.

Moving pictures of the festival were taken by a magazine.

The officials in charge of the playgrounds are: General supervisor, Louis F. LaRose, physical director of the Y. M. C. A.; Ward 1, Mrs. Hazel Boller, instructor, Fred Kingsbury and Miss Alice Lakin assistants; Ward 3 Miss Lucille Elwell instructor, Henry Trask assistant; Ward 4, Miss Elwell instructor, Miss Elizabeth Ross and Alex Robertson assistants. They had the hearty cooperation of the Park Commissioners, Geo. E. Pfaffman, Ira M. Whittemore and Thomas L. Williams.

SUMMARY OF BOYS EVENTS.

35 yd. Dash-1st-E. Malcolm, Ward One. 2nd-A. Della Cluese, Ward Three. 3rd-J. Mularkey-Ward Four.

50 yd. Dash-1st P. Jenkins-Ward Three. 2nd-C. McGerigle. Ward One-3rd-E. Barry-Ward Three.

75 yd. Dash-1st-A. Desmond-Ward Four. 2nd-H. Driscoll, Ward Three. 3rd-T. McIntire, Ward Three.

Potato Race Boys under 10 years. 1st, A. Della Chiesu, Ward Three.2nd J. Kelly, Ward Three. 3rd, J. Mularkey, Ward Four.

10, 11, 12 years. 1st, P. Jenkins, Ward Three, 2nd, E. Asklund, Ward One, 3rd, J. Knight, Ward Four.

13, 14, 15 years, 1st, W. Imray, Ward Three, 2nd, T. McIntire, Ward Three, 3rd, H. McMillan, Ward One.

Running High Jump, 1st, J. Robertson, Ward Three, 2nd and 3rd, A. Desmond and W. Imray of Ward Four and Three.

Flag Relay Race, 1st, Ward One, 2nd, Ward Four, 3rd, Ward Three.

Base ball, Soft ball, Ward Three 7, Ward One 3.

Base ball, Hard ball between Ward Three and Four was called at the end of the sixth inning with the score of 0 to 0.

GIRLS EVENTS.

25 yd. Dash, 1st Irene Thompson, Ward One, 2nd Lillian Beaton, Ward Three, 3rd Celia Cremmins, Ward Three

50 yd. Dash, 1st Myrtle Osborne, 2nd Tie between Gertrude and Elsa Sword.

75 yd. Dash, 1st Marion Finn, Ward One, 2nd Rachel Osborne, Ward Three, 3rd, Ethel Anderson, Ward One.

Slug Ball, won by the girls of Ward Three. Score Ward. Three 9 and Ward One, 1.

Block Tag won by Ward Four, Score Ward Four, 6 and Ward Three 2.

Block Tag won by Ward Four. Score was, Ward Four 5, and Ward Three 2.

Cup Race won by Ward Three, 2nd Ward Four, 3rd Ward One.

Backward Team Race , 1st Ward One, 2nd Ward Four, 3rd Ward One.

Hopping Race, 1st Ward Three, 2nd Ward Four, 3rd Ward One.

Flag Relay Race, 1st Ward Three, 2nd and 3rd was a tie between One and Four.

Girls Ball Game Won by Ward One Score Ward One 5, Ward Three 0.

Individual prizes were awarded by Mayor Stone to nine boys and nine girls in each ward. They were as follows;

Ward One, Boys under 10, E. Mal-

(Continued on Page Three.)

LIBRARY HOURS

Beginning Tuesday, Sept. 3, until further notice

MAIN HALL

10 A. M. to 8 P. M.

SATURDAYS: 10 A. M. to 9 P. M.

CHILDREN'S ROOM

11.30 A. M. to 1.30 P. M.; 3.30 to 6 P. M.

SATURDAYS: 10 A. M. to 12 M.; 1 to 6 P. M.

Aug. 28-6t-p-1w

ALPHA HALL

QUINCY CENTRE

The immense popularity of Quincy's leading Hall suggests early booking of dates for Fall and Winter Season. To avoid disappointment---DO IT NOW.

APPLY TO

Henry L. Kincaide 1495 Hancock St., Quincy

LACK OF WIND KILLED FOURTH DAY'S RACING FOR THE QUINCY CUP

Cima Leading in a Drifting Match off Hull When Judges Reached Their Decision

Good East Wind Veered and Fattened to Dead Calm

The fourth race in the present series for the Quincy cup was declared off at 2 o'clock this afternoon as the time limit of three and one half hours had been reached without any of the boats crossing the finish line.

The bots were still floundering around Hull in a light air which hardly gave them steerage way when the judges officially declared the race off.

Just prior to that Capt. Adams of the Harpoon the defender, realizing that it was impossible to finish within the time limit, withdrew.

The fourth race will be started tomorrow. The Harpoon has two wins to her credit and the Beaver one. All the yachtsmen are praying for plenty of wind as it is most trying and nerve racking to have the contests long drawn out owing to lack of wind.

The boats crossed the starting line at 10.30 o'clock with the Cima in the lead. She was closely followed by the Beaver, Harpoon, MeaveII, Beatrice and Ellen.

The wind was east at the start, but veered to the west shortly after the boats went over the line. The Beaver which demonstrated that she was a good light weather boat by winning yesterday's race commenced to jockey for the first position on the reach to Peddock's Island. The Cima took first position and was slowly making the flag off the yacht club at Hull.

A heavy swell retarded the progress of the boats. The Beatrice, Meave II, and Ellen drifted along in the rear, but were not visible from the piazza of the clubhouse at one o'clock.

QUINCY MAN FIGURES IN PROBE BY MR. PELLETIER

Inspector Lynch Investigated Local Connection with Lawrence Dynamite Plant

It Is Believed Explosive Was Secured in This City

A Quincy man will appear before the Grand Jury at Boston today to testify in District Attorney's Pelletier investigation of the alleged conspiracy to dynamite the mills at Lawrence during the recent textile strike.

Dynamite was discovered in a house and John Breen was arrested and fined $500. The investigation which was being made in that city was dropped after the arrest, although it was claimed that people higher up were connected with the case.

Because the conspiracy is supposed to have originated in Boston, District Attorney Pelletier, has ordered a probe. The connection of the Quincy witness with the case is not clear at the present time, but it is probable that the prosecutor believes that the dynamite was secured in this city.

Breen it will be remembered was elected to the Lawrence school board after he had been convicted of planting the dynamite. The mayor of that city requested his resignation but Breen declined to fall in with the mayor's suggestion.

It was insinuated that the light sentence of Breen was in the nature of a whitewash to protect those higher up.

District Attorney Harry C. Atwill of Essex county, who has had charge of all the prosecutions growing out of the Lawrence strike, denied that there was anything in the nature of a whitewash in the handling of the Breen case.

"I never was able to find out why Breen had planted the dynamite," said Mr. Atwill. "He did not take the witness stand at the trial. I heard rumors that mill men were in collusion with Breen, but I could not run these rumors down. The state police who investigated these reports were unable to get any evidence which connected other men with Breen If I had found any mill men connected with the case I would have prosecuted them."

In reply to the question whether he did not think the sentence of a fine was a light one, Mr. Atwill replied: "That was a matter for the judge to decide, not for me. It may be the custom of some district attorneys to suggest to the judge what sentence they desire in a certain case, but it is not mine."

Judge Brown said that he could see no reason for the statement that his sentence in the Breen case had been a "whitewash."

"Breen was indicted on two counts," he said. "On that of conspiracy the jury found him not guilty. On the count of charging him with having planted the dynamite he was convicted. The fine—$500—was not a nominal one. I could also have sent the man to jail.

"In view of the fact that Breen was cleared of the conspiracy charge, I finally decided that a fine was sufficient. The case troubled me for some time. I sentenced the man fairly, as far as I can see."

The Ledger reporter after an investigation learned that the man who has been mentioned as the missing witness is not a resident of Quincy, but that he is a prosperous business man in an adjoining section.

A man said to have answered the description of Pitman, who committed suicide after he had been summoned to appear before the grand jury was in the habit of passing through the nearby township on his way to the south shore.

It is known that the man who was to appear and who is not a resident of Quincy, has had at different times, supplies of dynamite on hand.

Inspector Lynch called on different people here yesterday in an effort to work out the source of supply. It is known however that there is one man who represents a powder company who was not interviewed.

HAY FEVERITES.

Hay fever victims are holding their annual convention at Bethlehem, N. H., and the gathering is marked by a continuous performance of sneezing A Canadian branch of the society made its appearance at this gathering.

☞Anniversary Patriot out Saturday, Aug. 31. Order a copy now. 5 cents each, by mail 10 cents.

LEE'S INN, Squantum

15th season for the famous **DINNERS**

Fish--Chicken--Broiled "Live" a la carte

Phone, Quincy 1643 W

Leave Electrics at Boardwalk, 5 cent fare from any part of Quincy; ask for transfer. July 23-2mos

CHILDREN'S GARDENS

Mrs. Kitson Active in Her Aid to Youngsters

WHO DELVED IN EARTH

Mrs. H. H. Kitson, chairman of the Gardens committee, of the Quincy Women's club, has spent a great many hours of her valuable time watching the growth of the children's gardens. Government seeds were distributed and some seeds were sold very cheaply to the school children last spring. The aim of this committee is to teach the children how even a small patch of cultivated land will yield something toward the support of a family and how a flower garden will beautify a home.

The hope of this committee is that the garden movement will extend so that all school children in Quincy will be interested in gardening. The work is healthy for the children and teaches them thrift, besides creating a love for the beautiful; it also has an economic value to the city.

The result obtained from this garden movement will be exhibited at the Woman's club House on Friday afternoon from two until five. The products will be sent into Boston on Saturday and we shall see how the work in Quincy compares with that of other cities in Massachusetts. Mrs. Kitson has been assisted in this work by her daughter, Miss Dorothy Kitson, Mrs. E. H. Bushnell, Mrs. C. R. Safford Miss Mary Hinkley, Mrs. John D. Mackay, Miss Harriet Pierce, Mrs. William A. McCormack, Mrs. Mary Griffin and Mrs. Wilson Marsh.

MRS. SMITH BURIED.

The funeral of Mrs. Florence A. Smith, wife of Judson L. Smith, was held from her late home, 54 Phillips street Wednesday afternoon. Services at the house were conducted by Rev. William B. Ayers, pastor of the Park and Downs church. Miss Ruth Hardy of Quincy was the soloist. Burial was at Mt. Wollaston. Mrs. Smith was one of the best known residents of Wollaston Park.

LETTER CARRIERS FIELD DAY.

The Boston letter carriers are planning for a big time at their annual field day, at New Downer's landing, Quincy, Labor day. There will be base ball, field sports, band concerts and dancing. The Quincy carriers will take part in the affair.

☞PRATT'S BREAD never varies. It is made and baked by a fixed rule. Ask your grocer.

ANNIVERSARY NUMBER OF THE QUINCY PATRIOT

Twenty Full-Sized Pages and Over 100 Illustrations of Local Interest

Reduced Fac Simile of the First Issue in 1837

The regular issue of the Quincy Patriot this week will be the 75th Anniversary Number which has been in preparation for several months and is a notable achievement in local journalism. It is a large edition in every way. First there are 20 full sized pages of nine columns, a total of 180 columns; secondly, over 100 illustrations of local interest—prominent men, attractive homes, public buildings, warships built here, granite memorial manufactured here, etc., etc.; thirdly an edition of 5000 copies has been printed, to be sold at five cents.

The Historical Patriot section devotes a page to the struggles and success in establishing the Quincy Patriot, with a reproduction of a reduced fac simile of the first number, and extracts from that number.

The City section has a review of the movement which resulted in a change from the town government to the city government, an illustrated sketch of the first Mayor, a group picture of the first City Council with thumb-nail sketches of each member thereof, the mayoralty vote at each city election, and a list of the presidents of the different City Councils.

The section for "Prominent Men and Attractive Homes" is one of which the publishers are justly proud. The "invitation" there extended is unique and optomistic; the illustrations include many representative citizens accompanied by brief sketches.

The Industrial section shows where Quincy excels many cities of New England, with a diversity in manufacturing which makes it independent of Boston. A list is given of the 97 steel ships launched at Quincy, a column of local granite data, a list of the pioneer granite firms, and also a complete list of the granite firms of today.

SPECIAL FEATURES.

Among the write-ups are the following, those with an asterisk being illustrated:

Quincy Patriot history.
Extracts from first issue of Patriot.
Movement for city government.
*Quincy's first Mayor.
*Quincy's first City Council.
Votes for Mayor each year.
Presidents of City Councils.
Clerks of City Councils.
City Messengers since 1888.
Industries of Quincy.
*Fore River Shipbuilding Co.
Ship now building at shipyard.
Launchings at shipyard.
List of granite firms.
Buildings of Quincy granite.
*Mayors of Quincy.
*City Hospital.
*Thomas Crane Public Library.
*Granite Railway Co.
Pioneer granite firms.
Granite data for century.
Quincy's "Invitation."
*Young Men's Christian Association.
*Quincy Women's Club.
Growth of Quincy.
Population of cities.
List of Quincy's benefactors.
*Woodward Institute.
*Adams Academy.
*First church (Stone Temple.)
Points of historical interest.
*Birthplaces of Presidents.

* Illustrated.

PERSONAL SKETCHES

The personal sketches include the following, those with an asterisk being illustrated:

*John Adams Green.
*Mrs. M. Elizabeth Green.
*George W. Prescott.
*Hon. C. H. Porter, first Mayor.
*Hon. E. R. Stone, Mayor 1912.
*Theophilus King.
*James H. Stetson.
*Dr. James A. Stetson.
*Hon. Charles M. Bryant.
*Hon. Albert E. Avery.
*Nathaniel S. Hunting, M. D.
*Henry Hardwick Faxon.
*Henry Munroe Faxon.
*John A. Gordon, M. D.
*Charles S. Adams, M. D.
*Dr. James P. Murphy.
*George M. Sheahan, M. D.
*Hon. William T. Shea.
*John R. Richards.
*Thomas Swithin.
*Seth Sears Crocker.
*Charles M. Conant.
Jonathan S. Swingle.
*The late Augustus J. Richards.
*George E. Adams.
*Arthur W. Stetson.
Albert H. Wright
*Hon. William B. Rice.
*Dexter E. Wadsworth.
*John H. Johnson.
*Roger Wolcott.
*Richard Olney, 2d.
*Robert O. Harris, M. C.
*Dr. H. L. Keene.
*Hjalmar Ahlstrom, M. D.
*Edward J. Fegan.
*W. J. McCausland, M. D.
*Dr. F. S. Andrews.
*Charles A. Ericson.
*Frank Fessenden Crane.
*Frank E. Burrell.

* Illustrated.

OTHER ILLUSTRATIONS.

There are also several illustrations without write-ups, including:

Fac simile of the first issue of the Quincy Patriot in 1837 (four pages.)
Birthplaces of Presidents.
Burial places of Presidents.
Merrymount.
President Adams house.
City Hall.
Isaac Hull Adams house.
Central fire station.
Quincy High school.
Woodward Institute.
Adams Academy.
Quincy Post Office.
District Court building.
New Wollaston school.
Cranch school.
First church.
St. John's church.
Bethany Congregational church.
First Universalist church.
Christ church.
Wollaston Unitarian church.
Christ church rectory.
Public Library (2 views.)

(Continued on Page Three.)

A. M. JAMESON

Real Estate and Insurance

OFFICE—RESIDENCE

157 WARREN AVE., COR. WINTHROP AVE.

WOLLASTON

Houses and Building Lots for sale.
Houses and Apartments to let.
Tel. 341-2 Quincy. Mar. 9-tf-1p

The Name MIRKIN

Means maker and repairer of all kinds of **Furniture, Mattresses, and Cushions.** Best work with guarantee; low prices.

M. MIRKIN, Upholsterer

67 Washington Street

Next to the Y. M. C. A. Building, Quincy, Mass. Tel. Con.

Aug. 10-1m

WHEN School Begins---

We can sell you Better School Shoes than you can buy elsewhere. Boys or Girls.

$1.25, $1.50, $1.75 to $2.75

C. W. JONES

QUINCY DAILY LEDGER
Established 1889
THE HOME NEWSPAPER
Published every evening (except Sunday) at 1424 Hancock Street, Quincy, Mass., by the . . . .
GEORGE W. PRESCOTT PUBLISHING CO.
Incorporated.
Entered at Post Office, Boston, Mass., as Second class Matter
BRANCH OFFICE
National Newspaper Bureau,
219 East 23d Street,
New York City
Subscription
By the year $6.00
By the month .50
Telephone, Quincy 425
Copy for changes of advertisements should be in the office on the afternoon previous to publication to guarantee insertion.

HONESTY IN EVERYTHING

NOTICE TO CORRESPONDENTS.

Anonymous communications to the Ledger containing information relative to the comings and goings of people, announcements of events and the like will be consigned to the waste basket. Every communication should contain the name and address of the sender, not necessarily for publication but as an evidence of good faith.

The Ledger will be glad to receive communications from any of its readers upon local subjects, events, news of the day, movements of people and lodge and organization activities, but the rule about signing them must be adhered to else they will not receive attention. If you do not desire your name used in connection with anything you send in make that known and your wishes will be respected.

EDITOR.

EDITORIAL COMMENT.

Luck was with the Beaver all right, Wednesday.

George Fred Williams denies that he has pledged support to Mr. Roosevelt and the Colonel took it quite calmly without the customary original phrasing.

The youngsters had a great time at the Ward Three playgrounds yesterday and did credit to their instructors and supervisors.

Attorney Lewis holds his place in the bar association but the next colored man who applies for admission must designate his color. Race prejudice has not all died out yet.

Sausages and mashed potatoes Mrs. Belmont gave her guests, while Mrs. Vanderbilt gave them a different kind of a feed and the champagne supply run short before morning.

The American Bar Association scored the recall of judges. In the main their position is warranted but there have been a few judicial exhibits recently that should not be recalled but fired out.

Col. Roosevelt will have quite a job if he goes through all his letters to answer the criticism of Penrose, Archbold and others.

The United States leads the world in railroad mileage and incidentally in many other things.

The various sub-treasury departments throughout the country are to have their money laundry.

The battle of Ward Eight between Pelletier and Lomasney has just loomed upon the political horizon.

The man who predicts that President Taft will carry Vermont and one or two other states will have a few more guesses coming to him after Tuesday.

The "Bull Moose" decoration looks like an ambitious effort in that direction of a secret fraternal organization.

Gov. Foss is still holding the lid of the barrel in place. That must be disappointing to men who figured prominently in his election last year and the year before.

Congress justly failed to give the government employees that customary big tip in the form of additional salary.

Philadelphia's Jean Valjean has returned to his usual job. It helped him out a lot being discovered.

Oiled paper bags are the latest garbage can improvements to prevent flies.

The new Sunday mail order is coming for its share of criticism.

The Boston Ice company is charged with giving short weight to the City of Boston. If that is all the city ever goes short on in its dealings with merchants as well as politicians the people have much to be thankful for.

The crusade is on to bar automobiles from Revere reservation. The cause of the movement is the death of another person by a machine. If the auto was to be barred all along the line for accidents, they would soon become a useless possession.

NEW POSTAL ORDER.

The action of congress in regard to the distribution of Sunday, cannot be regarded as extremely brilliant and some are even harsh enough to not only suggest, but say right out that it is extremely stupid. Meant to lessen Sunday work, it is hardly believed that the results will bear out that state and in fact it is believed it will increase the work. Special delivery letters of course will be forwarded to their destination, and the number of those will naturally increase. It will demand more Sunday labor to deliver a few specials than a much larger number of ordinary letters. The new regulation strikes at the large cities where popular practices are more liberal than in smaller communities and the rural districts are to continue in the same old way.

The commercial demands it would seem would require a n open office in the larger cities on Sunday, much more so than in small rural communities or smaller cities.

CONGRESSIONAL RECORD.

It is doubtful if people will look back to the session of the 62nd congress with any idea of its having accomplished any great marvels. For longevity the session was out of the ordinary. From the speeches and investigations undertaken it has also gained some little renown. But as a whole the session was somewhat insipid. On many measures the Republican senate and Democratic house frittered away time, owing to their failure to come to any agreement and in some cases, the compromises were not as effective in their results as the people would have chosen.

That most important of all measures, the tariff was not touched so far as its offering any relief from present day problems. With the next session there may be changes which will afford one party or the other a chance to do something in the way of carrying out pledges which are so numerous and earnestly subscribed to before election only to be completely forgotten when the election is over.

BOSTON HOTEL STRIKE.

The big hotels must have their staff of cooks and waiters or they might just as well shut up shop. The Boston hotel cooks and waiters having organized, demand increased wages and improvement conditions in their hours and places where they work. It is understood that the pay of many waiters is ridiculously low, but that they make a very good thing by reason of the liberal tipping system in yogue. That is the proprietor of a hotel depends upon his guests to pay make up a decent wage scale to his help. A strike in all the big hotels of Boston would be a serious blow to the city. It is to be hoped that the differences will be speedily adjusted to the satisfaction of all and that however long they may be out, the Boston men will not indulge in the disgraceful practices such as the New York men when they were out in strike.

NOT WORRYING.

Gov. Foss does not appear to be worrying much over the coming election, so far as his own candidacy is concerned. He has jumped into the Vermont campaign and will go to Maine next month, to assist the people there to see the light according to Democratic views on the subject. In the meantime his lieutenants are in despair at the rapid strides which Mr. Pelletier is making in his campaign. Gov. Foss is credited with saying that if the people want Mr. Pelletier they can have him. No doubt the people would, if they so inclined follow that course just as well without any suggestion from the Governor on the subject. With such an aggressive campaigner as Mr. Pelletier on his trail, the governor is certainly flirting with his chances of success for the nomination. That the Pelletier strength is growing in all parts of the state is quite evident to the mere casual political observer.

Children Cry
FOR FLETCHER'S
CASTORIA

Furniture repaired, refinished, re-upholstered by experienced workmen at Kincaide & Co's.
16 T. T. S. tf

THE OLD SOLDIER.

Editor Ledger:—

On Aug. 24, 1864, forty-eight years ago, I reinlisted from Quincy in Company F, Massachusetts Heavy Artillery, was discharged June 26th, 1865. My first enlistment was on the 15th day of September, 1862, was discharged on the 7th of July, 1863.

Two weeks later, our regiment was ordered to report at Readville to be equipped with all the munitions for war necessary to quell the riot then in force in the City of Boston. After all the arrangements were completed we fell into line and marched to the station and boarded the train for Boston. On our arrival at Park square, we formed in line, capped our muskets, and waited for the order "forward march" at four P. M.

The only time in my life that I considered myself of any consequence was when we marched up Tremont street, when the side-walks on either side of the street were lined with people, where the air was rent with cheer after cheer all along the line to Faneuil hall square, where six pieces of artillery were planted and manned to protect that section of the city.

One of the orders were, that no one be allowed on the street between the hours of six P. M. and six A. M. who did not have a right to be there. The right wing of the regiment went on duty at six P. M. while the left wing slept on their arms until twelve, then relieved the right and remained until six A. M. It was my lot to be stationed on one of the worst places in that section, on the corner of Merchants row and North street, I was provided with a six shooter in addition to my musket in case of emergency. Only once did I have occasion to draw it, and that with the uniform behind it, left no time for argument. We were there to do our duty, and we did it well.

It is to the credit of the citizens of Boston, many of whom are living today, who remember the excitement which prevailed at the time. And here let me say, there was'nt anything in the City of Boston too good for the 45th Regiment.

Strange as it may appear, I am the only man living today who enlisted in that regiment from Quincy.

Joseph H. White.

Boston, Aug. 24, 1912.

ANOTHER CONFESSED

Yet Mexico Holds American on an Eight-Year Sentence

Washington, Aug. 29.—The state department is preparing to make representations to the Mexican government to bring about a new trial for W. C. Nichols, an American, convicted of the murder of a desperado named Cevallos at Tampico.

Nichols was sentenced to eight years' imprisonment, but responsibility for the deed is said to have been confessed by a Mexican. American Consul Miller at Tampico reported that the trial of Nichols was in violation of all the rules and justice of Mexican law.

The Mexican alleged to have committed the murder also is declared by the consul publicly to have admitted the crime. Later, it is reported, he appeared in court and gave testimony in the case, but has not been arrested.

The Mexican government will be called upon by the United States to see that Nichols receives a retiral and that all the evidence in the case is given due consideration by the court.

Record Channel Flight

London, Aug. 29.—H. J. D. Astley, the well-known British aviator, flew from Hendon, Eng., to Hardelot, near Boulogne, France, in three hours and five minutes. He carried as a passenger Miss Mary Davis.

D. E. WADSWORTH & CO. Inc.
A Mark Down
SALE
Bathing Suits
$2.98 Suits to sell for $2.50
$2.50 Suits to sell for $1.98
$1.98 Suits to sell for $1.69
To Close the Season
THE SHIRT WAIST STORE

INTERESTING NEWSPAPER STORY

Thirty-nine Years of the Boston Globe told by Charles H. Taylor.

On Monday, Aug. 18, 1873, just 39 years ago I took charge of the Boston Daily Globe.

Why No Ideal Newspaper.

In the 51 years that I have been connected with the Boston newspapers, we have always had substantially the same problems that are now under discussion. There were many persons yearning for the ideal newspaper 51 years ago, and they have continued to yearn for it to this day; but the ideal newspaper has never been published. Moreover, it never will be, because there are no ideal clergymen, nor ideal lawyers, nor ideal doctors, nor ideal business men, nor ideal bankers, since all men in all walks of life seem to have about the average of human virtues and faults.

What is true in those callings is true in journalism. As in all other things from the beginning of time until now "the survival of the fittest" has been the rule in the newspaper world. In building a newspaper, or any kind of institution in the active competitions of life, the man who is filled with the spirit of industry and ambition forges steadily ahead, while those who sit down in idle despair may envy, but they cannot retard, his progress.

How News is Suppressed.

I can assure those o f our friends who are filled with the fear that advertisers and the interests will control the movements, opinions and news of the prosperous and independent press, that they need not lose any more sleep over the Globe. Advertisers and readers alike know that they will be treated with absolute fairness by the Globe, because that is the bed-rock basis on which this newspaper has been conducted for 39 years and it is the rule which will guide it in the years to come.

The editor's temptation to suppress news really comes from his friends. Troubles visit all o f us, and when one has a friend in charge of a newspaper, he is very likely to ask him to keep his troubles out of the paper. If one wishes to minimize as far as possible the sorrows of life, he cannot but be generous in this matter. If I have erred in that direction I do not think it will be one of the subjects that will bother me when I come to the end of my days.

My disposition has always been to help build up rather than to join in tearing down. My ideal for the Globe is and always has been that it should help men, women and children to get some of the sunshine of life, to be better and happier because of the Globe. I have no fault to find with those who take the opposite course, because we all usually work out our temperaments, as given to us in our cradles, until we reach the end of life.

Advisers and Fault Finders.

I have always welcomed criticism from any reader, even if scribbled with a pencil on a post card, as well as from those who have achieved success and prominence in some one of the various avenues of endeavor.

Perhaps my mind is not as receptive as it should be toward a certain type of fault finders in the newspaper business, but I am sure I shall be glad to listen to them when they have either created a newspaper or shown their capacity to conduct one successfully. I fear, however, that their only hope lies in a realization of their fond dream of an endowed newspaper and a liberal appropriation.

I admit that an endowment would have been inestimable boon to me in the first six years of my connection with the Globe, when my great and constant difficulty was to meet the weekly payroll, for some 60 men and their families were depending on me to provide the means of paying their grocers' and butchers' bills. I could stand off creditors in general with a cheerful nonchalance after a little practice of that art; but these people depended on me for their living and I am glad to say that I never failed them.

After prosperity came (following a loss of $60,600 a year for five years), that nightmare of the payroll passed away and gave me more time to develop the general business of the paper. I am proud now of the fact that we have 1000 men working for the Globe and supporting their families in comfort.—Boston Globe, Aug. 18, 1912.

☞Anniversary Patriot out Saturday, Aug. 31. Order a copy now. 5 cents each, by mail 10 cents.

QUINCY REGISTRY
FOR NURSES
20 Whitney Road, Quincy Mass.
Will supply trained and practical nurses, attendants and nursery assistants. No charge will be made to those applying for Nurses.
Mrs. E. L. CRANE, Registrar,
Tel. Quincy 131-2

INTERVENTION THE SPECTRE

Mexican Situation Is Rapidly Growing Worse

FEDERAL OFFICIALS DORMANT

Report of Federal Government's Inability or Neglect to Do So May Cause Drastic Action by the United States—Zapata Rules In South Unhindered and His Outrages of the Most Fiendish Chracter

Washington, Aug. 29.—Reports from south Mexico, so alarming as to make intervention in that country greater than ever before, have been received in Washington. So serious has the situation appeared to President Taft that in discussions with members of the cabinet and others recently he has expressed the gravest fears of necessity for far more drastic action on the part of the United States than has yet been taken in Mexico.

It is stated that whie the operations of Orozco and his men in northern Mexico, near the United States border, are exasperating to a degree and injurious to American interests, the most serious phase of the situation lies in the conditions existing in southern Mexico. In the southern states Zapata is the recognized rebel leader. His bands have been operating continually for many months and have so got the upper hand that the authority of the federal government is exercised but fitfully and almost disappeared.

Little that has been going on in these states has reached the outside world. Consequently it has been generally believed that conditions in the south of Mexico were greatly improved and that the situation was again approaching the normal. The greater publicity given the movements of General Orozco and his chieftains has concentrated attention upon his forces as the principal disturbing element in Mexico. The contrary, however, is true. Robbery and pillaging are going on constantly in the southern states, with practically nothing done to stop it. Cruelties of the most fiendish nature are being practised by the outlaws and the goverment forces alike. The most horrid tales are being told of butcheries, mutilations and tortues, few of which are reaching the general public either in Mexico or the United States. The entire southern half of Mexico, it is stated, is falling into a stage of chaos and anarchy far worse than anything that has occurred in the northern part of the republic.

After nearly two years of turmoil the Mexican officials are said to be showing a coldness and indifference to the situation in which the government is placed which has proved shocking and amazing to all Americans, officials and private citizens alike. The policy of the Madero government in the south of Mexico is declared to be neither aggressive nor energetic. It is charged that no longer does the government ttake the trouble to promise to bestir itself and that it has grown so callous to complaints as almost totally to disregard them.

It is this inaction on the part of the government which is causing the concern in the Washington administration. In the event of the further degeneration of the federal authority there will be absolutely nobody to whom the United States can look for affording protection to the life and property of its citizens and no one who can be held responsible for anything that is done.

It is these considerations which have now caused President Taft to take a much graver view of the situation than has been commonly supposed.

It is not believed that the situation in southern Mexico, bad as it is, will come to such a pass in a month or two months as to move the president to consider measures for intervening. In the meantime there is still hope entertained in the administration that there will come a change for the better. Yet it is admitted that the prospect, which a few weeks ago looked brighter, is really darker than ever.

It Is Said to Fly

Brussels, Aug. 29.—The Gazette says a Belgian engineer has constructed an aircraft with revolving wings which provides all the advantages of natural fight. It is able to rise directly from the earth and can be steered in any direction at any height without risk of falling.

Tank Explosion Burns Aviator

Doual, France, Aug. 29.—Lieutenant Louis Felix M. Chandenier, of the aviation corps, was burned to death while flying in his aeroplane. His petrol tank burst into flames and the machine crashed to the earth. The young officer's body was completely consumed by the fire.

Settle Waiters Strike

Boston, Aug. 29.—The Hotel Touraine strike is settled and the strikers returned to work this morning, nearly all concessions being granted.

"THE SECRET OF SUCCESS IS TO BE READY FOR ONE'S OPPORTUNITIES"—DICKENS.
It is not enough to know an opportunity when you see it; you must be prepared to grasp it and make it your own.
Moral: A Bank account helps you to be ready for opportunities.
GRANITE TRUST CO.


$19.98 Buys This Machine
It's a mighty good one too. Latest Style Drop Head, neatly finished throughout. Doubly guaranteed by the maker and by us for FIVE years perfect service. By buying a large lot direct from the factory we are able to offer these high grade sewing machines at this Low Price $19.98.
Terms as easy as you wish
HENRY L. KINCAIDE & CO., QUINCY
Furniture--Pianos--Rugs--Ranges

ADVANCE Fall Styles
American Lady Shoes
Tan Button Boots $3.50, $4.00
G. W. JONES

FLOODS WRECK ENGLISH HOMES

Said That 20,000 Have Been Driven Out

London, Aug. 29.—Continued storms added to the seriousness of the flood situation throughout England. Norwich is marooned, the Wensum and Ware rivers, which join there, both being out of their banks. The city was in darkness last night.

At least 7000 persons at Norwich were driven from their homes, while dispatches from other affected points indicate that the total number of homeless is over 20,000. A number of suburbs of London are suffering heavily from the unprecedented downpour.

Queen Alexandra, Princess Victoria and Prince Chirstopher of Greece are stormbound off Southwold. First Lord of the Admiralty Winston Churchill in the government yacht Enchantress has been stormbound for twenty-four hours at Grimsby.

SWISS SERVANTS.

In Switzerland there is a great association of women who are working over the different social questions of the day, writes a contributor to the Monitor. One of the branches of that work is devoted to giving servants, who have been in the same family for five years a diploma. If they stay for 10 years, women get a silver brooch and men a tie pin with emblem of the association; and if they continue in the same service for 20 years they are presented with a silver watch. In Switzerland one very often meets those who have served in the same family for 40 and 50 years.

GOOD SUBSTITUTE.

For a substitute for whipped cream. Beat the whites of two eggs very stiff; slice thinly one banana, add to the eggs and beat until thoroughly dissolved; sweeten to taste with powdered sugar, says the New Haven Journal-Courier. The richness of color and delicious taste make this the equal of, rather than a substitute for whipped cream.

Every Trade-Mark Saves You Cash
Just save the trade-marks and Babbitt's beautiful and useful premiums don't cost you a cent. Thousands of articles to choose from—all guaranteed standard quality.
B. T. BABBITT'S
Best Soap—1776 Soap Powder—Borax Soap
Naptha Soap—White Floating Soap—Pure Lye or Potash
Babbitt's Cleanser


are all wonderful time and labor savers—the best cleansers. Will not injure the clothes or hands. Used for generations in the best homes.
Coughlin & Donovan
Quincy, Mass.
Crothers & Seiders
Wollaston, Mass
JOHNSON BROS. Quincy, Mass.
R. E FOY & CO. Quincy Adams, Mass.
Send for Premium List—B. T. Babbitt, Inc., Box 1776, New York City

WEYMOUTH OLD HOME WEEK

Banquet Marked the Third Day of the Celebration

THE GREAT WHITE WAY

On the night of the third day of Weymouth's Old-Home Week celebration the honors and attendance were divided between the reception, banquet and speechmaking at Fogg's Opera House, South Weymouth, and the "great white way," band concert and illuminated arch of "welcome" at East Weymouth.

At 8.15 upward of 4000 people assembled in Jackson square, East Weymouth, to listen to a concert by the Milo Burke Band and enjoy the electric display in the arch of welcome and illuminated "great white way," a mile in length, from Commercial square to Weymouth Center. The committee consisted of W. M. Tirrell, W. H. Pratt, W. J. Dunbar, W. P. Denbroeder and A. L. Russo. Following the banquet in Fogg's Opera House Judge Louis A. Cook gave an address on "The Benefit of Old Home Week," followed by Congressman Robert O. Harris, who gave a talk on "New England Citizenship." The Old-Home Week celebration continues until Sunday.

MARRIAGE POSTPONED

Poor Health of Miss Houde Defers the Ceremony

A sudden attack of illness, requires Miss Alexina Houde, 230 Crescennt street, Brockton, to postpone her intended marriage to William J. Sullivan, of Water street, Quincy. The ceremony was to have been solemnized at the Sacred Heart Church, Brockton, on next Monday.

Miss Houde is not seriously ill, and the couple will be married as soon as the bride fully recovers. She is a prominent young lady in social affairs at Brockton.

Mr. Sullivan is one of the best known of the younger men of Quincy, and is employed as a clothing salesman in a Boston store. He is a prominent member of Quincy Council, Knights of Columbus.

NEEDHAM TAX REDUCED.

The Needham assessors announce the tax rate as $16, a decrease of $1 from 1911. The real estate valuation is $5,999,925 and the personal property valuation is 1,313,500; total valuation $7,313,475, being an increase of $583,320 in real estate and a decrease of $208,561 in personal estate. The number of polls is 1537, as compared with 1479 last year.

SPEAR FAMILY HELD REUNION

Mrs. Charles Spear of Quincy the Oldest Person Present

Thirty one members attended the annual reunion of the Spear family at the Quincy Yacht Club Wednesday afternoon. The oldest person in attendance was Mrs. Charles Spear of Quincy. Although 89 years of age, Mrs. Spear is one of the association's most active members.

There were short speeches by the officers chosen for the ensuing year. Miss Edith Ames of Quincy contributed several well received piano solos, and Miss Carrie Spear of Quincy was obliged to respond with an encore to her vocal selection. Refreshments were served.

The following officers were elected:—president-Joseph G. Spear, Braintree, 1st vice president-Howard Stone, Kendall Green, 2nd vice president-Joseph Spear, Dorchester, secretary-treasurer-Mrs. Charles A. Gragg of Quincy.

MRS. GOULD SURPRISED

Friends Remembered Her Birthday and Gave Her Many Gifts

Seldom has there gathered a happier, livelier or more congenial party than that which wended its way down Adams street, Wednesday evening, for the purpose of surprising Mrs. A. J. Gould, who had reached another happy milestone in life's journey.

On reaching the house the party took peaceful possession and proceeded to have a good time. The evening was very pleasantly spent with social conversation, vocal and instrumental music, and it proved a general and genuine good time.

Among those present were, Mrs. Annie Morrison, Mrs. Mary E. Powers Mrs. Isabella Souther, Mrs. Susan Hewson, Mrs. Lillian Farrell, Mrs. Annie Brown; Misses Vina Dorley, Charlotte Dorley, Alberta Hewson, Mary E. Spooner, M. Lizzie Furnald and Isabella McBurnie.

Mrs. Gould was presented with a hand embroidered linen table cover, flowers, and other tokens, which shows the high esteem in which she is held. A fine collation was served and after wishing many happy returns of the day at midnight all were conveyed to their several homes by Mr. Gould, all having spent a very enjoyable evening, one long to be remembered. Mrs. Powers was awarded first prize and Mrs. Morrison second for the most unique evening costume.

Children Cry
FOR FLETCHER'S
CASTORIA

Delicious Meats in Glass

They Require no cooking--are ready in an instant, appetizing and as delicious as any meat can be.

Very desirable for picnics or "take out" lunches. Equally good for a meal at home.

Everyone likes them and they are money savers.

Ox Tongues	Calves' Tongues	Lambs' Tongues
80c	35c	15c

R. E. FOY & CO.

Aug. 28-2t

WHEELER'S
The Store for Ladies' Furnishings
NECKWEAR OUR SPECIALTY

House Dresses	Hosiery
Shirt Waists	Corsets
Aprons	Gloves

Stamped Linens and Threads for working

WHEELER'S
City Square, Quincy

WATERWAYS CONVENTION

Everything Ready for Big Meeting at New London

QUINCY WELL REPRESENTED

Massachusetts Business Organizations will be largely represented at the convention of the Atlantic Deeper Waterways Association, at New London, Conn., September 4—6.

The Beverly Board of Trade will be represented by Robert Robertson and Frank A. Brown.

Haverhill by L. L. H. Taylor, Grant Fairbanks, Leslie K. Morse and others.

Fall River by Frank M. Chace, County Comissioner, and A. Homer Skinner.

Taunton by Col. Peter H. Corr, Lowell by George D. Kimball.

Quincy by Mayor Eugene R. Stone, Charles C. Hearn, President of the Board of Trade, William Teasdale, Col. Henry L. Kincaide, Dr. F. E. Jones, Walter L. Bates, Frank Fessenden Crane and others.

Springfield will also be represented by a large delegation of members of the Board of Trade.

The Boston Fruit and Produce Exchange has appointed its Secretary, Alton E. Briggs as a special delegate and others will probably accompany him.

The Masachusetts Real Estate Exchange will send a large delegation from Boston headed by President John J. Martin. The Exchange plans for special sleeping cars on the train leaving Boston, Wednesday, September 4th, at midnight, returning to Boston by special parlor cars Friday night, September 6th, at 11.00 o'clock.

It is reported from the State House that Gov. Eugene N. Foss has received an invitation and will endeavor to attend the Convention. Mayor John F. Fitzgerald has been invited to attend as special guest of the Atlantic Deeper Waterways Association, and is busying himself in securing other delegates Gen. Hugh Bancroft, Chairman of the Directors of the Port of Boston will be one of the prominent speakers and plans to be present during the entire convention.

The convention will be held at the Hotel Griswold and promises to be the largest and most important in the history of the association. Among the social features which will be provided for the delegates as guests of the city of New London, on Thursday afternoon is a trip to Fishers Island and on Friday afternoon a sight-seeing tour and historical celebration of the battle of Groton Heights at which President Taft is expected to be present and deliver an address. In addition to this there will be an aquatic carnival at Ocean Beach. The business sessions will be held each morning.

The Atlantic Deeper Waterways Association is the only organization that supports efforts to secure appropriation from the Federal Government for waterway projects in Massachusetts, hence, it is reassuring to know that Massachusetts will be so largely represented at the coming convention.

Following the convention of the National Rivers and Harbor Congress held at Washington last December at which a delegation of about one hundred and fifty persons from Massachusetts were present under the auspices of the Massachusetts Real Estate Exchange the United States Congress voted the largest appropriation ever granted for river and harbor improvements in this state.

The committee in charge of the arrangements for the Massachusetts Real Estate Exchange is as follows: Frank F. Crane, Quincy; Eugene Breymann, Boston; Frank A. Brown, Beverly; Frank M. Chace, Fall River; Ed. H. Hamblen, Springfield; Frank W. Hodgdon, Boston; Geo. F. Lawley, Neponset; Leslie K. Morse, Haverhill; Harris M. Richmond, Boston; A. Homer Skinner, Fall River; Richard E. Warner, Taunton; George F. Welch, Scituate; Willard Welsh, Boston.

Persons desiring to join the party may secure further information from Charles E. Lewis, Secretary, 15 Exchange Street.

Tripped Over Shotgun

International Falls, Minn., Aug. 29.—Raymond Backus, 22, son of Eddard Backus, a Minneapolis millionaire, was instantly killed in a houseboat on Rainey lake when he tripped over a shotgun.

☞Get in your order early for a copy of the souvenir edition of the Seventy-fifth Anniversary Patriot which comes out on Saturday, August 31. 5 cents a copy; orders by mail 5 cents extra for postage.

ANNIVERSARY NUMBER

(Continued from Page One.)

The late Thomas Crane.
City Hospital (2 views.)
Nurses' Home at Hospital.
Mayor C. H. Porter.
Mayor H. O. Fairbanks.
Mayor William A. Hodges.
Mayor Charles Francis Adams, 2d.
Mayor Russell A. Sears.
Mayor Harrison A. Keith.
Mayor John O. Hall.
Mayor Charles M. Bryant.
Mayor James Thompson.
Mayor William T. Shea.
Mayor Eugene R. Stone.
Group picture first City Council.
Councilman H. M. Federhen.
Councilman T. H. Newcomb.
Councilman John C. Kapples.
Councilman H. T. Whitman.
Councilman William B. Glover.
Councilman Levi Stearns.
Councilman George A. Barker.
Councilman Joseph C. Morse.
Councilman Frank B. Foster.
Councilman John R. Graham.
Councilman John Shaw.
Councilman James Thompson.
Councilman Fred L. Jones.
Councilman Thomas Curtis.
Councilman William T. Shea.
Councilman James F. Burke.
Councilman Patrick F. Lacy.
Councilman Henry O. Fairbanks.
Councilman George F. Pinkham.
Councilman Joseph W. Lovett.
Councilman Roger H. Wilde.
Councilman James Burr.
Councilman Elijah G. Hall.
Residence Theophilus King.
Residence Hon. C. M. Bryant.
Residence Robert E. Foy.
Residence George W. Stone.
Residence J. S. Swingle.
Adams Building.
Savings Bank Building.
Typical Quincy granite quarry.
Fore River shipyard.
Battleship Nevada.
Battleship Rivadavia.
U. S. T. B. D. Walke.
Steamer Providence.
Steamer Creole.
Steamer Newton.
Bunker Hill Monument.
Minot's Ledge lighthouse.
Whitney memorial.
Kingman memorial.
Memorial at Milwaukee.
Philip Becker memorial.
Street Railway map.
Up-to-date open electric.
Electric express car.
Yard Quincy Oil Co.
Wollaston Park annex.
Baton Rouge memorial.
Memorial to Boston firemen.
Soldiers' Monument, Sandwich.
Handsome specimen, Quincy granite.

THE ADVERTISERS.

Fore River Shipbuilding Co.
Granite Railway Co.
Bay State Street Railway Co.
John H. Johnson.
Quincy Daily Ledger
Quincy Electric Light Co.
Citizens Gas Light Co.
National Mt. Wollaston Bank
Granite Trust Co.
Quincy Savings Bank
Quincy Oil Co.
Dennis F. Crowley
Old Colony Broken Stone Co.
T. L. Williams
Joyce Bros.
C. S. Cunningham & Sons Co.
Burns Jewelry Mfg. Co.
S. H. Couch Co.
Eaton Ice Co.
Oscar F. Frisk
G. & P. Engraving Co.
W. & E. P. Co.
John Hall
Park Land Co.
Merrymount house lots.
L. A. Chapin
Daniel Desmond
Mutual Benefit Life Ins. Co.
George A. Mayo
Whitlock Press
A. W. Pierce
M. Rosenfield & Co.
Union Engraving Co.
Charles F. Pettengill
Sanborn & Damon
Charles H. Penniman
J. Peterson
John H. Barnard
Joseph W. Dennen
R. F. Leighton
L. W. Nash
Old Colony Laundry
And others.

How to Serve Watermelons.

Watermelon balls served with sherry and ice in tall grapefruit glasses make a pretty and tempting luncheon course on a hot day. Another way of making watermelon even more delicious than it is by nature is to tap it and pour in a pint bottle of champagne or of sparkling burgundy. The melon should stay on the ice until thoroughly cold, and in the meantime the wine will soak into the fruit, making a delicious dessert.

A pretty way to serve the fruit for breakfast is in four or five inch squares with a hollow on top filled with shaved ice. It can also be cut in strips and laid in a square around a mound of ice.

HOW WOULD YOU LIKE
To fix Your fire at night
get your breakfast with it
have a good fire left for dinner ?

Our RED ASH STOVE
will make the above program not only possible but an absolute fact.

HOW DO WE KNOW?
WE HAVE DONE IT.

C. PATCH & SON, INC.
1422 Hancock St. Quincy, Mass.

PLAYGROUNDS

(Continued from Page One.)

colm, 46; J. Sussman, 11 1-2; L. Grant, 10. Boys 10, 11 and 12, V. Arbuckle, 31; C. McGerigie, 28 1-2; K. Lundquist, 24; Boys 13, 14, and 15, E. Asklund, 27; H. Laing, 22; H. Driscoll, 20 1-2. Girls under 10, Mildred Anderson, 21 1-2; Irene Thompson, 12 1-2; Rhoda Johnson, 8. Girls 10, 11 annd 12, Irene Thompson, 20; Ruth Dunham, 16, Margaret Gray 15, Girls 13, 14, and 15, Marion Finn, 38; Ethel Anderson, 22; Elsie Sword, 13.

Ward Three Boys under 10, Joseph Kelly, 39; A. Della Chiesi, 26 1-2 G. Macleod, 12. Boys 10, 11, and 12, P. Jenkins, 36 1-2; L. Curtin, 20; E. Barry, 18 1-2. Boys 13, 14 and 15; W. Imray, 28, T. McIntyre, 17; E. McDonald, 14. Girls under 10, Lillian Beaton, 38 1-2; Celia Cremins, 25 1-2 Effie Mattson, 19. Girls 10, 11 and 12 Myrtle Osborne, 36 1-2; Teresa Zacchini, 19; Eleanor Hayden, 15. Girls, 13, 14, and 15, Elizabeth Cremmins, 14; Rachel Osborne, 13 1-2, Elizabeth Johnson, 12.

Ward Four Boys under 10, J. Mullarkey, 36; T. Haggerty, 35 1-2; G. Sheppard, 18 1-2. Boys 10, 11 and 12, T. Maloney, 22; O. Corella, 19; G. McDonald, 18. Boys 13, 14, 15, A. Desmond, 26; J. Corella and G. McDonald tied for second and third with 11 points apiece. Girls under 10, Margaret Scanlon, 31; Alice Knight, 14 1-2; Violet Ellis, 12. Girls 10, 11 and 12, Mona Norris, 26 1-2, Helen Mullarkey; 21; Mary Haggerty, 20. Girls 13, 14 and 15, Esther Knight, 19 1-2; Gertrude Shevlin, 18; Alice McDonald, 17.

The winning baseball team of the season was from Ward Three and the second best team from Ward One.

James King and George Sullivan, both representatives of the Boston Athletic Association, acted as judges in the field events.

—Mansfield has a high tax rate, $24.80, but valuations are low. Of course everyone wants a low tax rate, but if a town has public improvements good schools and better roads it is to be expected that there will be a high tax rate. A low tax and no town debt quite often means a town with no marked sign of progress. Mansfield is progressing, and her goaheaditiveness is a marvel to many of our neighboring towns.—Mansfield News.

PATENTS
TRADE-MARKS and copyrights obtained or no fee. Send model, sketches or photos and brief description, for FREE SEARCH and report on patentability. 25 years experience.
Send 2-cent stamp for NEW BOOKLET, full of patent information. It will help you to fortune.
READ PAGES 11 and 12 before applying for a patent. Write to-day.
D. SWIFT & CO.
PATENT LAWYERS,
303 Seventh St., Washington, D. C.

AUTO Riders
Should wear on Labor Day one of Jones' Soft Caps---They hang to the head. 50c, 75c, $1.
GEORGE W. JONES

SEVENTY-FIFTH ANNIVERSARY
EDITION OF THE
QUINCY PATRIOT
WILL BE PUBLISHED
Saturday, August 31

ALSO
TWENTY-FIFTH ANNIVERSARY
OF THE
CITY OF QUINCY

5000 COPIES o 5 SECTIONS
FULLY ILLUSTRATED
INTERESTING WRITE-UP OF QUINCY PEOPLE, INDUSTRIES AND HISTORY

Worth 25 cents a copy but sold for usual price of 5 cents. Mail orders 5 cents extra for postage

GET YOUR ORDER IN EARLY

Quincy Daily Ledger

FOR SALE AT

BOSTON—At South Station after 3.30 P. M.
QUINCY—Ledger Office 1424 Hancock Street.
L. A. Chapin, 1395 Hancock St.
C. F. Carlson, oppo. Depot.
Thompson's Waiting Room, City Sq.
H. P. Kittredge, City Square.
J. P. O'Brien, 1595 Hancock St.
Mrs. Madden, 16 Quincy ave.
WOLLASTON—Shunk's News Stand.
PARK & DOWNS—Branschied & Marten.
ATLANTIC—Branschied & Marten.
QUINCY NECK—Stetson Pierce, Newcomb Square.
QUINCY POINT—H. H. I. Smith, Washington Street.
Gragg's Pharmacy.
L. A. Cook, Washington Street.
E. O. Godfrey, 538 Washington St.
E. H. Lowe, Washington Street.
George E. Sprague, Cor. River St.
SOUTH QUINCY—Litchfield, Water St.
A. Pierson, 92 Granite St.
Miss G. Booth, Brooks Avenue.
BREWER'S CORNER—Emma Lark.
F. J. Pierson, 149 Granite St.
Mrs. F. H. Stanley.
WEST QUINCY—F. A. Skinner.
John C. Belanger.
HOUGHS NECK—Capt. Fosdick's.

THE WEATHER.

Forecast for Boston and vicinity: Probably showers today. Fair with light variable winds Friday.

TOMORROW'S ALMANAC.

Sun rises	5.07
Sun sets	6.22
Length of day	13.15
Moon rises	7.39 P. M.
High water, A. M.	12.35
High water, P. M.	12.45

Days decrease 2 hours 2 minutes.

Full Moon, Aug. 2th.	2.59 p. m.
Last Quarter, Sept. 5th.	11.18 p. m.
New Moon, Sept. 12th.	2.58 p. m.
First Quarter, Sept. 19th.	11.57 a. m.

QUINCY NOON TEMPERATURES.

At 12 M. today	72 degrees
August 28, 1911,	75 degrees
August 28, 1910,	73 degrees
Noon Maximum, 14 years	98
Noon Minimum, 14 years	87

BRIEFS

Peter Bracchi, Water street is visiting at Cape Cod.

Frank Ferguson, Goddard street is on his annual vacation.

Albert Thomas, Bunker Hill street is on his annual vacation.

Miss Sadie McLean, Payne street, is enjoying her annual vacation.

Theophilus King, Adams street has returned home from a business trip.

Frederick D. Williams of the E. J. Murphy pharmacy is having a week's vacation.

Miss Margaret Farrell, Willard street has returned from Hampden Beach, N. H.

Elmo Novelli, is spending a two weeks vacation at his home on Clarendon street.

Miss Belle McGilvray, Crescent street is spending a few days with friends at Portland, Maine.

Miss Lillian McGilvray is at her home, Crescent street, after a visit with friends at Dorchester.

William Stimson, ticket agent at the Quincy Adams station is spending the week at Middleboro.

Many Quincy people are taking advantage of the Weymouth Old Home Week to renew acquaintances.

Charles Commolli, San Francisco, California is visiting his parents. Mr. and Mrs. Charles Commolli, Franklin street. He formerly resided here.

James Doyle of the Quincy Office of the N. E. T. & T. Co., and Clement Patriarca, Larry street, have returned from a short trip to Centre Harbor, N. H.

Catarrh Cannot be Cured

with LOCAL APPLICATIONS, as they cannot reach the seat of the disease. Catarrh is a blood or constitutional disease, and in order to cure it you must take internal remedies. Hall's Catarrh Cure is taken internally, and acts directly on the blood and mucous surfaces. Hall's Catarrh Cure is not a quack medicine. It was prescribed by one of the best physicians in this country for years and is a regular prescription. It is composed of the best tonics known, combined with the best blood purifiers, acting directly on the mucous surfaces. The perfect combination of the two ingredients is what produces such wonderful results in curing Catarrh. Send for testimonials free.

F. J. CHENEY & CO., Props., Toledo, O
Sold by Druggists price 75c.
Take Hall's Family Pills for constipation.

HERBERT A. HAYDEN
Piano Tuner

Office at C. F. Pettengill's, 1391 Hancock street, Quincy.
Residence, 78 Waverly Court, Quincy Point
Mass. Tel. Quincy 1158 M Nov. 3-tf

(ADVERTISE.)

DAVID LLOYD-GEORGE

British Chancellor of the Exchequer, Who May Come To America In 1913



Mr. Lloyd-George, who will likely visit the United States next year, may preside at the Welsh international festival at Pittsburgh.

HEARING IN PRIVATE

Federal Court Excludes Public at United Shoe Testimony

Boston, Aug. 29.—In an opinion handed down in the United States district court, Judges Colt, Putnam and Brown decided that the taking of testimony in the suit for the dissolution of the United Shoe Machinery company before Charles K. Darling as examiner will be at the exclusion of the public.

The attitude of the court is that oral testimony before the examiner is not a matter of court record, and that the evidence does not come into the court until the testimony by deposition is signed b ythe examiner.

The decision of the court is upon a motion for a private hearing filed by counsel for the company. The government was in favor of publicity.

BRANDEIS WILL SPEAK FOR WILSON

Says the Governor Is His Idea of a Progressive

Sea Girt, N. J., Aug. 29.—Trust legislation, constructive rather than destructive, and immigration, were among subjects to which Governor Woodrow Wilson gave his attention.

He talked about trusts with Louis D. Brandeis of Boston, and expressed himself on immigration before a delegation of Italians from Essex country, N. J.

Mr. Brandeis had luncheon with the governor and was with him nearly two hours. Mr. Brandeis declared as he left the executive's cottage that he was a Progressive in politics and that Governor Wilson was his idea of a Progressive and that he will take the stump for him.

PROTEST REAFFIRMED

England Presents New Note on the Canal Question

Washington, Aug. 29.—Great Britain has reaffirmed its protest against the Panama canal bill. nI a note filed with the state department by A. Mitchell Innes, charge of the British embassy here, it was stated that if a satisfactory agreement could not be reached Great Britain would appeal to The Hague tribunal for arbitration. The note says Great Britain will give careful consideration to both the bill and the message President Taft sent to congress, relating to discrimination in favor of American coastwise shipping in the canal. If, after due consideration it is found that no satisfactory agreement can be reached in the matter, Great Britain declares that it will be necessary to appeal to arbitration.

It is believed in England, according to a London dispatch, that the United States will not agree to submit the case to The Hague, on the ground that it is a matter of internal policy with which other nations have nothing to do. "In that case," a leading official at the British foreign office is quote das saying, "arbitration will receive a deadly blow."

Democrats Lose McCombs Help

New York, Aug. 29.—Chairman William McCombs, of the Democratic national committee, who is ill from a nervous breakdown, has left New York for the Adirondacks. At Democratic headquarters it was said that it is doubtful when Mr. McCombs can take up his duties again.

French Soldiers May Be Slain

Paris, Aug. 29.—Public anxiety is intensified over the fate of the rFench officers held as hostages by the Moors at Marakesh, Morocco. It is feared they have been slain.

BIG OFFICIALS UNDER PRESSURE

Grand Jury Probing Dynamite Case Deeply

FATHER TELLS OF SON'S ACT

Suffolk County Grand Jury May Return Startling Indictments of Prominent Mill Men—Pitman Told Story to District Attorney Thinking Case Closed—Took Own Life Rather Than Betray Others

Boston, Aug. 29.—The investigation of the alleged plot of Boston men to discredit the labor unions in Lawrence by the "planting" of dynamite was continued before the grand jury this morning.

More and important witnesses are to be heard, and one of the biggest sensations in Massachusetts for years is promised. There is a strong possibility that at least three indictments of men prominent in the business world, two of whom are mill owners and one a dealer in mill supplies will be returned by night.

"I believe my son ended his life rather than betray his friends," was the declaration made last night by John W. Pitman of West Somerville, father of Ernest W. Pitman, the Andover mill contractor, whose tragic death Tuesday followed his confession to District Attrney Pelletier of the inside story of the Lawrence strike "dynamite planting."

"I believe my son ended his own life as the only course left for a man of honor," said the father, his voice shaken by emotion.

"There is no strain of insanity in the family," Mr. Pitman continued. "I know my son was worried about financial matters, but not enough to do what he did. From what I have learned since from the newspapers and other sources, and what I know of him, I believe that he killed himself rather than betray his friends."

This is the story of Ernest W. Pitman's suicide as his father related the facts in answer to the reporter's questions:

"When my son met District Attorney Pelletier in Young's hotel and told him about the Lawrence affair he apparently supposed that the conviction and fining of Breen had closed the incident. If he had thought that his story would bring the others before the grand jury, perhaps send them to prison, he would not have spoken. Then after he had been permitted to commit himself my son was summoned to repeat his story to the grand jury.

"I can conceive of but one explanation of what followed. My son realized the position he was in. He knew that if he went before the grand jury it meant the betrayal of his friends. Rather than do that he ended his life."

It was Pitman who procured the dynamite that was placed in Lawrence, according to his own confession and that of Breen. He met the parties to the conspiracy in Boston. Two men were at one office and two at another office. The telephone was the means of communication.

Breen was asked if he could use the dynamite if it could be obtained and he is said to have admitted he could. When Pitman was approached he is said to have replied that he thought he could get the dynamite as he bought large quantities of stone in his building operations from a quarry.

After the two meetings held in Boston, Pitman met Breen by appointment at a certai place. Pitman arranged to go to get the dynamite and to meet Breen later at the same place. Boarding a train, Pitman went to Saugus, got the dynamite at the quarry and returned to Boston with it in bags. He delivered the explosive to Breen, who went to Lawrence with it. Later it was distributed among the ten unwitting Syrians who were among the striking operatives.

Andover, Mass., Aug. 29.—Funeral services over Ernest W. Pitman were held at the home at 3 o'clock this afternoon. Only the members of the family were in attendance.

CHURCH ADVANCEMENT

Pope Will Create a New Cardinal Credited to America

Paris, Aug. 29.—The pope is about to create a new American cardinal, who is to reside in Rome, according to a special dispatch received here.

This American cardinal will occupy a similar position to that of the prelates representing France and Spain in Rome.

It is also stated that the pope will later create a cardinal in Central America, probably Mexico.

Drowned by Dripping Water

New oYrk, Aug. 29.—Water dripping through the ceiling from a broken water pipe drowned 3-year-old Willie Barber in his crib in Brooklyn. The sound of of the dropping water awakened the child's father and investigation showed that a tiny stream had been playing on the little one's face. When Mrs. Barber snatched the chil'l from its crib it was dead.

GERMANY'S RULERS

Kaiser Wilhelm and Empress, Both of Whom Are Now Reported Ill



WILHELM IMPROVING

Kaiser Works Several Hours at His Desk in Palace

Berlin, Aug. 29.—Emperor William, who has been ill with a severe cold, accompanied by muscular rheumatism, was allowed to spend several hours at his desk in the castle at Cassell, Hesse Nassau, signing official papers. Although the emperor's physicians refrain from issuing bulletins members of the imperial household declare that this course is not pursued in an attempt to hold back bad news.

SOME BELIEVE LORD A TOOL

More Arrests Prophesied In New Bedford Case

New Bedford, Mass., Aug. 29.—The sensational uncovering of the men "higher up" is promised by those familiar with the investigation now going on incident to the probe into the alleged defalcation of $40,000 from the two co-operative banks for which the treasurer, Edgar Lord, has been arrested.

It is rumored that it will be found a greater part of the money was used to cover up alleged irregularities incident to the issuance of stock of another company in New Bedford, which at one time was under investigation.

The details of this suspicion the bank directors will not talk about; but enough has been admitted to make New Bedford people believe that other arrests will follow in a few days.

It is alleged that loans authorized by the board of investment and never taken up by the applicants were carried through by Lord. Fictitious signatures and mortgage deeds are said to have been discovered.

ALBANIAN FRONTIER

Continues as the Scene of Massacres of Christians by Turks

Cettinje, Montenegro, Aug. 29.—Further massacres of Christians by Turkish troops on the Albanian frontier continue to be reported, but the Montenegrin government is using its utmost endeavors to give effect to the paceful counsels of the representatives here of the European powers.

The minister of the interior left the capital for the border, with the object of tranquilizing the populace on the Montenegrin side.

Ernest J. Lee Killed

Bancroft, Me., Aug. 29.—Ernest J. Lee, 45, one of the most prominent lumbermen in eastern Maine, was killed when struck by a piece of iron thrown from a machine in his last block mill here. He is survived by a widow and one son.

Lawrence Rams Shenandoah

Vineyard Haven, Mass., Aug. 29.—The sinking of the mackerel fishing schooner Shenandoah after collision with the schooner Addie M. Lawrence became known when Captain Gannon and the crew of sixteen men of the Shenandoah arrived here on the Lawrence. The collision occurred during a dense fog, about five miles east northeast from the Great Round shoal lighted buoy, near Nantucket.

The KITCHEN CUPBOARD

FRUIT PICKLES.

A GOOD recipe for sweet pickles is the following: To every four pounds of fruit allow one pound of brown sugar, half a pint of vinegar and a quarter of a cupful of mixed spices, including cloves, allspice, cassia buds and stick cinnamon, using more of the latter than of the former.

Tie the spices in a cheesecloth bag and boil with the sugar and vinegar, then skim the liquid and add the fruit. The fruit should cook until scalded and tender.

In about ten minutes take out the fruit and put into stone jars.

Let the sirup boil about five minutes longer and pour on the fruit.

The sirup should be poured off the fruit in twenty-four hours and again boiled down. This should be done several times, allowing the bag of spices to stay in the sirup.

A Popular Pickle.

More specific directions for preparing the fruit pickles may be obtained from the following recipes, which differ in some particulars from the general formula:

Peach Pickles.—Peel the peaches and to five pounds of the fruit allow two pounds and a half of granulated sugar and a pint of vinegar. Lay the peaches in the sugar for an hour, then drain off all the liquid, add to it a cupful of water and boil until the scum rises on it, no longer. Put the peaches into this sirup and boil for five minutes. Take out the peaches while you add vinegar, cinnamon, cloves and mace to taste to the sirup and boil for fifteen minutes. Pack the fruit in jars and fill these to overflowing with the sirup.

Spiced and Pickled.

Pickled Pears.—Take nice firm fruit which should not be too ripe. Remove the stems. To two pounds of fruit take one pound of brown sugar, a half a pint of vinegar and a quarter of a cupful of whole mixed spices tied in a cheesecloth bag. Boil the spices for about ten minutes with the vinegar and sugar, skim, then drop in the fruit and let it cook until tender, then take out the pears, put them in jars, pour the sirup over the fruit and seal.

Cheap and Nice.

Sweet Apple Pickle.—Pare but do not cut up half a peck of sweet apples. Prepare a sirup with a quart of vinegar, two pounds of brown sugar (a little more if you have a very sweet tooth), a quarter of an ounce of whole allspice, cinnamon, cloves, half a teaspoonful of mustard and a little salt. Heat the vinegar and sugar together. When it boils skim and put in the spices tied in a cheesecloth bag. Let it continue boiling for a little, then drop in the apples and boil them until tender. When done put the apples into stone jars, boil the sirup until it is as thick and sweet as you like, then pour over the apples in the jar. When cold cover and set away in a cool place.

SWEET POTATOES.

SWEET POTATOES are best baked. When boiling them do not pare until after cooking. Then dry for a few minutes in the oven.

Owing to the sugar which they contain sweet potatoes are sometimes prepared as dessert dishes. In the more plain and substantial styles they are apt to be better appreciated.

There are many delicious ways of serving cold sweet potatoes.

Ways of Baking Them.

Scalloped Sweet Potatoes.—Take cold boiled or fried sweet potatoes, cut into slices across the potato and put into the frying pan. Season with salt, pepper and a little sugar. Moisten each layer with white sauce and brown in the oven.

Browned Sweet Potatoes.—Wash the sweet potatoes and put them on the fire in a saucepan with water. Boil fifteen minutes, remove the skin. Brush a pie tin with a little drippings, lay the potatoes on, dust with salt, pepper and one teaspoon sugar. Bake in hot oven twenty or twenty-five minutes.

Boiled Potatoes.

Cottage Sweet Potatoes.—Take small sized sweet potatoes, wash and scrape. Put in a kettle with just water enough to cook them soft. When done add a teaspoon of butter, a teaspoon of sugar and three tablespoons of cream. Add a little salt. Let it boil and serve.

Sugared Sweet Potatoes.—Take cold boiled sweet potatoes and halve them lengthwise. Set in a dripping pan with the blood side up. Dust with salt and pepper lightly, then more liberally with granulated sugar. Put a half teaspoon of butter on each half potato, set in the oven and brown quickly.

Light and Palatable.

Sweet Potato Puffs.—Take six medium sized potatoes, two teaspoonfuls of butter, a teaspoonful of finely cut parsley, half a teaspoonful of salt and a dash of pepper. Wash and boil the sweet potatoes twenty minutes. Drain and when cool, skin and mash. Add the salt, pepper, parsley and one teaspoonful of butter, mix well and beat until light. The other teaspoonful of butter is needed to brush over the small pans to bake the puffs in.

Ann's Thompson.

Self Accused.

"Do you remember that $5 you borrowed of me a year ago?"

"I should say I did. I lent $1 of it to Brown, and the skunk hasn't paid me yet."—Boston Transcript.

Do not for one repulse forego the purpose that you resolve to effect.—Shakespeare.

GROWING Girls Tan Button Boots $2.50
The Best that Money can buy.
GEORGE W. JONES
"Just around the Corner"

END of the SEASON
Will Close Out
SUMMER CORSETS
At Reduced Prices
NETTING
$1.50 kind for $1.10
$1.00 kind for 79 cts
SILK BATISTE
Were Priced $5.00 and $3.00
Now at $4.00 and $2.50
Standard Makes
The CORSET SHOP
MISS S. E. DUNPHY
8 Maple Street, Quincy

PICK YOUR INFERENCE.



She—Father says you couldn't support a cat.

He—Well, he intends to continue to support your mother, don't he?

New York, New Haven and Hartford R. R.

In effect June 2, 1912

The letters in the same line as the figures below stand for different stations and indicate that trains stop as follows.

a Wollaston
b Norfolk Downs
c Atlantic
d Neponset
e Pope's Hill
* Saturdays Only
f Harrison Square
g Savin Hill
h Crescent Avenue
i South Boston
r Quincy Adams
† Except Saturday

Exp.—Express train.

TO BOSTON Leave	Stop	Arrive	FROM BOSTON Leave	Stop	Arrive
r 5 14	abcdefghi	5 41	5 45	ihgfedcba	6 14 r
r 6 16	abci	6 35	6 12	ihgfedcba	6 39 r
r 6 33	e	6 49	6 30	a	6 47
r 6 40	abcf	7 00	7 15	hgfedcba	7 41 r
r 7 08	abcd	7 30	7 41	a	7 58
r 7 25	d	7 42	7 45	e	8 03 r
r 7 33	Exp	7 48	8 35	ca	8 52
r 7 42	ab	8 00	8 42	b	8 59
7 57	a	8 13	9 10	fedba	9 32 r
r 8 09	abcd	8 31	9 45	a	10 01 r
r 8 30	a	8 46	10 15	ihgfedcba	10 41 r
r 8 53	ad	9 10	10 55	Exp	11 10
r 9 15	abc	9 33	11 15	hgfedcba	11 41 r
r 10 03	a	10 20	11 50	a	12 07
r 10 19	abcdefghi	10 45	12 15	hgfedcba	12 41 r
11 12	a	11 28	12 37	a	12 54
r 11 24	abcdefgh	11 50	12 50	Exp	1 05
12 04	a	12 20	1 11	edcba	1 32 r
r 12 25	abcdefghi	12 52	*1 31	a	1 49
r 1 20	a	1 37	*1 41	Exp	1 56 r
2 04	a	2 20	1 45	a	2 01
r 2 19	abcdefgh	2 45	*1 48	cba	2 07 r
r 3 13	Exp	3 28	*2 08	Exp	2 22
4 04	a	4 20	2 15	fedcba	2 37 r
r 4 25	abcdefgh	4 52	2 35	Exp	2 50
5 06	Exp	5 20	3 15	hgfedcba	3 40 r
r 5 30	abcdefg	5 55	3 45	a	4 02
6 12	a	6 30	4 12	fedcba	4 34 r
7 05	b	7 22	4 41	c	4 58
r 7 22	Exp	7 37	4 55	a	5 11
7 29	ab	7 46	5 14	a	5 31
r 8 07	abcdef	8 30	5 24	a	5 42
r 9 10	abc	9 23	5 31	dcb	5 50 r
10 04	a	10 20	5 43	a	6 10 r
r 10 07	abcdef	10 50	5 55	fedcba	6 21 r
r 11 25	abcd	11 45	6 14	Exp	6 30 r
			6 31	ecba	6 52 r
			7 00	fedcba	7 24 r
			7 12	a	7 29
			8 05	ba	8 23
			9 25	dba	9 46 r
			10 35	fedcba	11 01 r
			11 10	fedcba	11 35 r
			11 30	ba	11 49

SUNDAYS

r 7 43	abc	8 03	6 30	ba	6 48 r
8 30	Exp	8 45	8 45	ihgfedcba	9 13 r
8 34	abc	8 52	9 05	Exp	9 21
r 8 46	bcdefghi	9 13	10 15	ihgfedcba	10 42 r
r 9 13	abc	9 33	12 15	ihgfedcba	12 42 r
9 31	a	9 47	12 45	Exp	1 01
10 23	ac	10 40	1 30	ihgfedcba	1 57 r
11 00	Exp	11 17	2 15	hgfedcba	2 42 r
r 11 16	abcdefghi	11 43	2 45	a	3 02
1 02	Exp	1 17	3 15	ihgfedcba	3 42 r
r 1 16	abcdefgh	1 43	4 27	eba	4 48 r
r 3 10	abc	3 30	5 15	ihgfedcba	5 42 r
r 4 16	abcdefghi	4 43	6 15	ihgfedcba	6 42 r
r 5 07	abc	5 27	7 00	eba	7 19 r
r 6 16	abcdefghi	6 43	8 15	ihgfedcba	8 41 r
r 7 16	abcdefghi	7 42	8 50	Exp.	9 05 r
r 8 10	abcdefghi	8 43	9 30	ihgfedcba	9 57 r
9 15	a	9 22	10 45	eba	11 01 r
r 10 46	abc	11 05			
r 11 01	abc	11 20			

West Quincy for Boston (stopping at East Milton)—6.22, 6.56, 7.16, 8.03, 8.10, 9.07, 10.08, 10.58, A. M. 12.08, 1.19, 2.08, 3.18, 4.08, 5.13, 6.06, 7.19, 8.59, 11.13 P. M. **Sundays**- 8.19, 9.20 A. M. 12.59, 5.14, 6.59, 11.02 P. M.

Boston for West Quincy (stopping at East Milton)—6.35, 7.27, 8.20, 9.35, 10.25, 11.35 A. M. 12.25, *1.20, 11.35, 2.45, 3.35, 4.35, 5.22, 5.47, 6.18, 7.20, 9.10, 11.20 P.M. **Sundays**- 8.58 A.M 12.38, 4.37, 5.37, 10.15 P. M.

Montclair for Boston 6.29, 7.23, 8.17, 10.14, A. M. 12.14, 1.25 4.14, 5.20, 6.12, 7.26, 9.06, P. M. **Sundays** - 8.26, 9.26, A. M. 1.06, 5.21, 11.09 P. M.

Boston for Montclair 9.35, 10.25, 11.35, A. M. 12.25, 1.35, 2.45, 3.35, 4.35, 5.22, 15.47, 6.18, 9.10 11.20 P.M. **Sundays**- 8.58 A. M. 12.38, 4.37, 5.37, 10 15 P. M.

Bay State Street Railway Company

TIME TABLE

In effect June 2, 1912.

(Subject to change without notice.

Leave QUINCY for

Braintree, 6.15, 6.50 A. M. and every 30 minutes to 10.50 P. M. **Sundays,** 7.50 A. M., then same as week days. **Return,** leave **Braintree,** 6.25 A. M., and every 30 minutes to 10.25 P. M. **Sundays,** 7.55 A. M. and then same as week days.

West Quincy and **East Milton,** 5.20 5.50, 6.10 A. M., and every 20 minutes to 11.10 P. M. (**Wednesdays** and **Saturdays,** 11.50 P. M.) **Sundays,** 6.50 A. M. then same as week days. **Return** leave **East Milton,** 5.55, 6.15, 6.45 A. M and every 20 minutes to 11.45 P. M. (**Wednesdays** and **Saturdays,** 12.15 midnight.) **Sundays,** 7.25 A. M., then same as week days.

East Weymouth, 6.00, 6.15, 6.35, 7.05, 7.35, 8.05, 8.35, 9.05 A. M. then 5, 25, 35 and 55 minutes past each hour to 11.05, 11.50 P. M. **Sundays,** 7.35 A. M. then same as week days. **Return,** leave **East Weymouth,** 5.55, 6.15, 6.45, 7.00, 7.15, 7.45, 8.15, 8.45, 9.15, 9.30, 9.45 A. M. then on the hour, 15, 30 and 45 minutes past each hour to 11.15 11.45 P. M. **Sundays,** 7.45 A. M. then same as week days.

Houghs Neck, Week days except **Saturday,** 5.20, 5.35, 5.50, 6.10 A. M., every 15 minutes to 7.40 A. M., every 30 minutes to 4.40 P. M., every 15 minutes to 7.10 P. M., every 30 minutes to 11.10, 11.50 P. M. **Saturday,** 5.20, 5.35, 5.50, 6.10 A. M., every 15 minutes to 7.40 A. M., every 30 minutes to 11.10 A. M., every 15 minutes to 10.40, 11.10, 11.50 P. M. **Sunday,** 6.50, 7.40 A. M., every 30 minutes to 10.10 A. M., every 15 minutes to 10.40, 11.10 P. M. **Return** leave **Houghs Neck.** Week days, except Saturday, 5.45, 6.05 A. M., every 15 minutes to 8.05 A. M., every 30 minutes to 5.05 P. M., every 15 minutes to 7.35 P. M. every 30 minutes to 11.35 P. M., 12.10 midnight. **Saturday,** 5.45, 6.05 A. M. every 15 minutes to 8.05 A. M., every 30 minutes to 11.35 A. M. every 15 minutes to 11.05, 11.35 P. M., 12.10 midnight. **Sunday,** 7.20, 8.05 A. M., every 30 minutes to 10.35 A. M., every 15 minutes to 11.05, 11.35 P. M.

Nantasket, 9.25 A. M., every 30 minutes to 9.25 P. M. **Sunday,** 9.25 A. M., then same as week days. **Return,** leave **Nantasket** 10.45 A. M., every 30 minutes to 10.15 P. M., then 11.00 P. M. **Sundays,** 10.45 A. M., then same as week days.

Neponset via Hancock Street,—5.45 6.20, 6.50 A. M. and every 30 minutes o 10.50 P. M. then 12.50 midnight. **Sundays,** 6.50 A. M. then same as week days: **Return,** leave **Neponset,** 6.40 7.10, 7.40 A. M. and every 30 minutes to 11.10 P. M. then 12.35 midnight. **Sundays,** 7.40 A. M. then same as week days.

Neponset via Wollaston—6.03, 6.33, 7.03 A. M. and every 30 minutes to 11.03 P. M. then 11.20, 11.50 P. M. **Sundays,** 7.33 A. M., then same as week days. **Return,** leave **Neponset,** 6.25, 6.55, 7.25, A. M. and every 30 minutes to 11.25 P. M. then 11.42 P. M. an 12.12 midnight. **Sundays,** 7.25 A. M. then same as week days.

Neponset, via Norfolk Downs, 6.2. 6.55, 7.25, 8, 8.30 A. M. and every 30 minutes to 10 P. M. (**Wednesdays** and **Saturdays,** 11 P. M.) **Sundays,** 7.30 A. M. then the same as week days. **Return,** leave **Neponset,** 7, 7.30 A. M. and every 30 minutes to 10.30 P. M. **Wednesdays** and **Saturdays,** 11.30 P. M.) **Sundays,** 8 A. M. then same as week days.

Weymouth Landing, 5.20, 6.00, 6.20 6.55, 7.25 7.55 A. M. then every 30 minutes, until and including 10.55 P. M. **Sundays,** 7.25, A. M. then same as week days. **Return,** leave **Weymouth Landing,** 5.45, 6.15, 6.40, 7.15, 7.45 A. M. then every 30 minutes until and including 11.15 P. M. **Sundays** 7.45 A. M. then same as week days.

Leave NEPONSET for

Nantasket, 9.05 A. M. every 30 minutes to 9.05 P. M. **Sunday,** 9.05 A. M. then same as week days. **Return,** leave **Nantasket,** 10.45 A. M. every 30 minutes to 9.45 P. M. **Sundays,** 10.45 A. M. then same as week days.

Squantum, 6.25 A. M. every 30 min. to 7.25 P. M. then 8.35, 9.35, 10.35 P. M. **Wednesdays** and **Saturdays,** 11.30 P. M. **Sundays,** 7.35, 8.35, 8.55 A. M., every 30 minutes to 9.55 P. M. **Return,** leave **Squantum,** 6.00 A. M. every 30 minutes to 8.00 P. M., then 9.00, 10.00, 11.00 P. M. **Wednesdays** and **Saturdays,** 1150 P. M. **Sundays,** 7.15, 8.00, 9.00 A. M. every 30 minutes to 10.30 P. M.

THOMAS GAMMON,
Superintendent.

The Window at the White Cat

By MARY ROBERTS RINEHART

Copyright, 1910, by Bobbs-Merrill Co.

SYNOPSIS

Margery Fleming asks John Knox, attorney, to find her father, State Treasurer Fleming, who is missing. A paper with 1122 on it has been found pinned to Fleming's pillow.

Fleming, whose dishonest work drove Henry Butler, former state treasurer, to suicide, has been seen alive. Knox visits Letitia and Jane Maitland, Margery's aunts.

Margery is engaged to Harry Wardrop. Letitia tells Knox ten of her pearls have been stolen. Knox watches for burglars. During the night Wardrop's valise is robbed.

Jane Maitland mysteriously disappears. Murder is suspected. In her room is found another paper with 1122 on it.

Wardrop is under suspicion. Detective Hunter shows that Wardrop is lying. One of the missing pearls is found in a closet beside his fountain pen.

Knox is in love with Margery. He and Detective Hunter find Fleming shot dead at the White Cat, a political club, where he has been hiding. A note left by Fleming refers to 1122.

Wardrop, Fleming's secretary, is suspected of the murder. Wardrop admits that Fleming thought he had taken $100,000 which was in Wardrop's valise.

Wardrop says he does not know what the figures 1122 mean. He also discovers that his valise was carried away and another left in its place.

Lightfoot, Fleming's cashier, tells Knox Fleming killed himself. Lightfoot wants Fleming's private papers. Knox hears an intruder in the Fleming house.

Margery declares that her father was murdered. The police, influenced by politicians, say Fleming killed himself. Burton, a reporter, declares that Boss Schwartz got part of the state money taken by Fleming.

Ellen Butler, widow of the former state treasurer, visits Knox's sister-in-law. Mrs. Butler has been very ill since her husband committed suicide. Wardrop pawns the missing pearls.

Mrs. Butler hysterically expresses joy upon hearing that Clarkson, Fleming's confederate, has committed suicide. Wardrop convinces Knox of his innocence.

Wardrop's valise, empty, is recovered in Boston. Boss Schwartz's divorced wife claims to be Fleming's widow. She says Schwartz and Fleming hated each other.

Margery and Mrs. Butler are chloroformed by burglars. Letitia Maitland mysteriously retracts her statement that her pearls had been stolen.

There is a secret staircase in the White Cat leading to the room where Fleming was shot. Suspicion now points to Boss Schwartz as the murderer.

Apparently Mrs. Butler chloroformed Margery. From a warehouse opposite the White Cat Knox sees a woman attempt to kill Schwartz.

(Continued from last issue)

On Monday I took Margery to Bellwood. She had received the news about Mrs. Butler more calmly than I had expected.

"I do not think she was quite sane, poor woman," she said, with a shudder. "She had had a great deal of trouble. But how strange—a murder and an attempt at murder—at that little club in a week!"

She did not connect the two, and I let the thing rest at that. Once on the train, she asked, "Don't you think that she had a sort of homicidal mania and that she tried to kill me with chloroform?"

"I hardly think so," I returned evasively. "I am inclined to think some one actually got in over the porch roof."

"It is very comforting to have a friend one can rely on," she said, and the little bit of kindness went to my head. If she had not got a cinder in her eye at that psychological moment I'm afraid I would figuratively have trampled Wardrop underfoot right there."

We found Miss Letitia in the lower hall and Heppie on her knees with a hatchet. Between them sat a packing box.

"Here, give it to me," Miss Letitia demanded as we stopped in the doorway. "Like as not it's a mistake"—bang—"but the expressage was prepaid. If it's mineral water"—crash! Something broke inside.

"If it's mineral water," I said, "you'd better let me open it."

She watched me suspiciously while I straightened the nails she had bent and lifted the boards. The article that had smashed under the vigor of Miss Letitia's seventy years had been a teapot of some very beautiful ware. I have called just now from my study to ask what sort of ware it was, and the lady who sets me right says it was crown Derby. Then there were rows of cups and saucers and heterogeneous articles in the same material that the women folk seemed to understand. At the last, when the excitement seemed over, they found a toast rack in a lower corner of the box, and the "Ohs!" and "Ahs!" had to be done all over again.

There was not the slightest clew to the sender; but, while Miss Letitia rated Heppie loudly in the kitchen and Bella swept up the hall, Margery voiced the same idea that had occurred to me.

"If—if Aunt Jane were all right," she said tremulously, "it would be just the sort of thing she loves to do."

"I'm not pretending to know what took Jane Maitland away from this house in the middle of the night," said Miss Letitia. "She was a good bit of a fool, Jane was. She never grew up. But if I know Jane Maitland, she will come back and be buried with her people if it's only to put Mary's husband out of the end of the lot. And another thing, Knox. I told you the last time you were here that I hadn't been robbed of any of the pearls, after all. Half of those pearls were Jane's, and she had a perfect right to take forty-nine of them if she wanted. She—she told me she was going to take some, and it slipped my mind."

I believe it was the first lie she had ever told in her hard, conscientious old life. Was she right? I wondered. Had Miss Jane taken the pearls, and if she had, why?

CHAPTER XVIII.

Wardrop's Story.

WARDROP got back about 5, and as Miss Letitia was in the middle of a diatribe against white undergarments for colored children Margery and he had a half hour alone together. I had known, of course, that it must come, but under the circumstances, with my whole future existence at stake, I was vague as to whether it was colored undergarments on white orphans or the other way round.

When I got away at last I found Bella waiting for me in the hall. Her eyes were red with crying, and she had a crumpled newspaper in her hand. She broke down when she tried to speak, but I got the newspaper from her, and she pointed with one work hardened finger to a column on the first page. It was the announcement of Mrs. Butler's tragic accident and the mystery that surrounded it. There was no mention of Schwartz.

Bella told me that she had lived with Mrs. Butler since she was sixteen and had only left when the husband's suicide had broken up the home. I could get nothing else out of her, but gradually Bella's share in the mystery was coming to light.

Wardrop was looking better that afternoon than he had when I saw him before, but the news of Mrs. Butler's approaching death and the manner of her injury affected him strangely. He had seen the paper, like Bella, and he turned on me almost fiercely when I entered the library. Margery was at the window.

"Is she conscious?" Wardrop asked eagerly, indicating the article in the paper.

"No, not now; at least, it is not likely."

He looked relieved. Then he paced the room nervously. His next action showed the development of a resolution, for he pushed forward two chairs for Margery and myself.

"Sit down, both of you," he directed. "I've got a lot to say, and I want you both to listen. When Margery has heard the whole story she probably will despise me for the rest of her life. I can't help it. I've got to tell all I know, and it isn't so much after all. You didn't fool me yesterday, Knox; I knew what that doctor was after. But he couldn't make me tell who killed Mr. Fleming because, before God, I didn't know.

"I have to go back to the night Miss Jane disappeared—and that's another thing that has driven me desperate. Will you tell me why I should be suspected of having a hand in that when she had been a mother to me? If she is dead she can't exonerate me; if she is living and we find her she will tell you what I tell you—that I know nothing of the whole terrible business."

"I am quite certain of that, Wardrop," I interposed. "Besides, I think I have got to the bottom of that mystery."

Margery looked at me quickly, but I shook my head. It was too early to tell my suspicions.

"The things that looked black against me were bad enough, but they had nothing to do with Miss Jane. I will have to go back to before the night she went away, back to the time Mr. Butler was the state treasurer and your father, Margery, was his cashier.

"Butler was not a business man. He let too much responsibility lie with his subordinates, and then, according to the story, he couldn't do much anyhow against Schwartz. The cashier was entirely under machine control, and Butler was neglectful. You remember, Knox, the crash when three banks, rotten to the core, went under and it was found a large amount of state money had gone, too? It was Fleming who did it. I am sorry, Margery, but this is no time to mince words. It was Fleming who deposited the money in the wrecked banks, knowing what would happen. When the crash came Butler's sureties to save themselves confiscated every dollar he had in the world. Butler went to the penitentiary for six months on some minor count, and when he got out, after writing to Fleming and Schwartz protesting his innocence and asking for enough out of the fortune they had robbed him of to support his wife, he killed himself at the White Cat."

Margery was very pale, but quiet. She sat with her fingers locked in her lap and her eyes on Wardrop.

"It was a bad business," Wardrop went on wearily. "Fleming moved into Butler's place as treasurer and took Lightfoot as his cashier. That kept the lid on. Once or twice when there was an unexpected call for funds the treasury was almost empty, and Schwartz carried things over himself. I went to Plattsburg as Mr. Fleming's private secretary when he became treasurer, and from the first I knew things were even worse than the average state government.

"Schwartz and Fleming had to hold together. They hated each other, and the feeling was trebled when Fleming married Schwartz's divorced wife."

Margery looked at me with startled, incredulous eyes. What she must have seen confirmed Wardrop's words, and she leaned back in her chair limp and unnerved. But she heard and comprehended every word Wardrop was saying.

"The woman was a very ordinary person, but it seems Schwartz cared for her, and he tried to stab Mr. Fleming shortly after the marriage. About a year ago Mr. Fleming said another attempt had been made on his life with poison. Things were not going well at the treasury. Schwartz and his crowd were making demands that were hard to supply and behind all that Fleming was afraid to go out alone at night. He employed a man to protect him, a man named Carter, who had been a bartender in Plattsburg. When things began to happen here in Manchester he took Carter to the home as a butler.

"Then the Borough bank got shaky. If it went down there would be an ugly scandal, and Fleming would go, too. His notes for half a million were there, without security, and he dared not show the canceled notes he had with Schwartz's indorsement.

"I'm not proud of the rest of the story, Margery." He stood looking down at her. "I was engaged to marry a girl who was everything on earth to me, and—I was private secretary to the state treasurer, with the princely salary of such a position.

"Mr. Fleming came back here when the Borough bank threatened failure and tried to get money enough to tide over the trouble. A half million would have done it, but he couldn't get it. He was in Butler's position exactly, only he was guilty and Butler was innocent. He raised a little money here, and I went to Plattsburg with securities and letters. It isn't necessary to go over the things I suffered there. I brought back $110,000 in a package in my Russia leather bag. And—I had something else."

He wavered for the first time in his recital. He went on more rapidly and without looking at either of us.

"I carried, not in the valise, a bundle of letters, five in all, which had been



"Did You Think I Stole Them?"

written by Henry Butler to Mr. Fleming, letters that showed what a dupe Butler had been, that he had been negligent, but not criminal; accusing Fleming of having ruined him and demanding certain notes that would have proved it. If Butler could have produced the letters at the time of his trial things would have been different."

"Were you going to sell the letters?" Margery demanded, with quick scorn.

"I intended to, but—I didn't. It was a little bit too dirty, after all. I met Mrs. Butler for the second time in my life at the gate down there as I came up from the train the night I got here from Plattsburg. She had offered to buy the letters, and I had brought them to sell to her. And then at the last minute I lied. I said I couldn't get them—that they were locked in the Monmouth avenue house. I felt like a cad. She wanted to clear her husband's memory, and I—well, Mr. Fleming was your father, Margery. I couldn't hurt you like that."

"Do you think Mrs. Butler took your leather bag?" I asked.

"I do not think so. It seems to be the only explanation, but I did not let it out of my hand one moment while we were talking. My hand was cramped from holding it when she gave up in despair at last and went back to the city."

"What did you do with the letters she wanted?"

"I kept them with me that night and the next morning hid them in the secret closet. That was when I dropped my fountain pen!"

"And the pearls?" Margery asked. "When did you get them, Harry?"

To my surprise his face did not change.

"Two days before I left," he said. "We were using every method to get money, and your father said to sacrifice them if necessary."

"My father!"

He wheeled on us both.

"Did you think I stole them?" he demanded. And I confess that I was ashamed to say I had thought precisely that.

"Your father gave me nine unmounted pearls to sell," he reiterated. "I got about a thousand dollars for them—eleven hundred and something, I believe."

(To be Continued.)

PRATT'S BREAD is baked for those who want good bread. Grocers sell it.

LEON REACHED BY MARINES

Every Available Bluejacket For Nicaragua

NECESSARY TO SAVE LIVES

President Rescinds Order For Tenth Regiment to Leave Canal Zone—Will Follow If Needed—Private Dispatches Tell of Unspeakable Barbarities Committed by Revolutionists—Salvadorian Minister Rescued

Corino, Nic., Aug. 29.—Commander Warren J. Terhune and a force of 200 American sailors and marines from the gunboat Annapolis and the collier Justin, now lying in Corinto harbor, succeded in forcing their way through territory controlled by the revolutionists to Leon, the town midway between the Pacific coast and Lake Managua, where the liberals rose in arms Aug. 13 and in the dead of night massacred the sleeping garrison.

The American force found the Liberals hostile to their advance, and it became necessary for Commander Terhune to threaten to attack Leon before the insurgents would allow the train bearing the American detachment to enter the town. Rioting had subsided and the Americans found the city resuming its normal appearance.

After conferring with the Liberal leaders, Commander Terhune withdrew his force from the city, 100 marines proceeding to Managua, the capital, and the remainder of the detachment returning to Corinto.

The detachment to Managua was accompanied by the Salvadorian minister to Nicaragua and his daughter, who had been marooned at Leon.

The United States gunboat Denver, with reinforcements of marines and bluejackets numbering about 550, has arrived here. The cruiser California, with a further detachment of marines, is expected to reach this port today.

Rochester, N. Y., Aug. 29.—President Taft rescinded his twelve-hour old order directing the immediate dispatch from Panama to Nicaragua of the Tenth infantry. From his private car in the Rochester yards the president wired to the acting secretary of war to recall the order.

Neither the state nor the navy department wished to see United States troops sent into Nicaragua. The custom in similar cases has been to land marines. The president said that while the sending of a regiment of infantry would not be an act of war, he would prefer to use marines if an available force could be found quickly.

Washington, Aug. 29.—Serious allegations, of conditions bordering on barbarism, and acts even worse than those which took the troops of the united powers into China to quell the Boxer rebellion, have been received at the state department within the last twenty-four hours. The deliberate murder of two Americans, Dodd and Phillips, after they had been wounded and were helpless, following the massacre at Leon on Aug. 19, focussed attention on the previous reports of burning soldiers, and starvation of political prisoners.

General Francisco Altschul, the representative of the revolutionist junta, in Washington, denies the charges of barbarity brought against troops fighting the Nicaragun government. He alleges that the burning of bodies of soldiers was necessary to proper sanitation and that it applied alike to dead on both sides.

Rebels firing upon flags of truce borne by loyal Nicaraguan troops as well as American marines is said to have been frequent within the last few days. New attacks upon women and children and other non-combatants are reported. In the rebel shelling of Managua during the first days of the revolution, American Minister Weitzel reported that the firing had been indiscriminate upon the section of the city occupied by he non-combatants and that an American collector of customs named Ham, and several other Americans narrowly escaped injury by bursting shells.

The United States is assured that the landing of troops has the approval of the Diaz government. Following a further demand by Minister Weitzel, upon instruction of the state department, that Americans and their property must be protected from the rebels, the Nicaraguan government is understood to have confessed its inability adequately to meet the situation and frankly to have consented to permit the United States to land its own troops to protect its citizens.

One Pacific mail ship now at Panama will sail today with one battalion of the Tenth, leaving the remainder of the regiment to be brought up to Corinto on other ships. With the arrival of the infantry and the marines now on the way, United States forces actually landed in Nicaragua and on American warships available for landing will be increased to about 3500 men. Further improvement in the situation will be made probably today when the gunboat Denver arrives at San Juan del Sur, the cable station.

IF WOMEN ONLY KNEW

What a Heap of Happiness it Would Bring to Quincy Homes.

Hard to do housework with an aching back.

Brings you hours of misery at leisure or at work.

If women only knew the cause—that

Backache pains often come from weak kidneys,

'Twould save much needless woe.

Doan's Kidney Pills are for weak kidneys,

Read what a Quincy citizen says:

Mrs. E. H. Prouty, 85 North street, Quincy, Mass., says: "Doan's Kidney Pills completely and permanently cured me of kidney trouble and I am only too pleased to recommend them to anyone in need of a kidney medicine. I was subject to backaches and headaches and the secretions from my kidneys also bothered me. It required the contents of only two boxes of Doan's Kidney Pills to effect a complete cure. Another member of my family who was afflicted with kidney trouble used Doan's Kidney Pills with good results."

For sale by all dealers. Price 50 cents. Foster-Milburn Co., Buffalo, New York, sole agents for the United States.

Remember the name—Doan's—and take no other.

ADMINISTRATRIX NOTICE.

Notice is hereby given that the subscriber has been duly appointed Administratrix of the estate of Giovanni Vecchiola late of Quincy in the County of Norfolk, deceased, intestate, and has taken upon herself that trust by giving bond as the law directs

All persons having demands upon the estate of said deceased are required to exhibit the same; and all persons indebted to said estate are called upon to make payment to her at Address 60 Brackett street, Quincy, Mass

PASQUALINA VECCHIOLA, Admx.
August 13th, 1912. 3t-Aug. 15-22-29

F. WRIGLEY
Teacher of Music
1 Adams Street, Quincy
Resumes Sept. 1st. Aug. 20-1m

Molarsky Violin Studio
Former Student of the Paris Conservatory wishes to announce the opening of his violin school. Both beginners and advanced students will receive thorough instructions For information 'Phone Quincy 1271 M. 68 Freeman St., Wollaston, Mass.
Aug. 23-tf

LEWIS N. CURTIS,
PAINTER and GLAZIER.
LEADED STAINED GLASS.
DECORATOR and PAPER HANGER
OLD FURNITURE REFINISHED.
Orchard Place, off Spear Street, Quincy.

M. T. SULLIVAN
Real Estate Insurance
Auctioneer Care of Property
Justice of the Peace
Room 3 Durgin & Merrill Block, QUINCY

A GOOD TIME
for you to think about having your
FURNITURE REPAIRING
done is in your vacation time
— AT —
HOLMES & HALL
GENERAL UTILITY HOSPITAL
96 Washington St., Quincy
TELEPHONE 974 W

The National Granite Bank
located at Quincy, in the State of Massachusetts is closing its affairs. All note holders and other creditors of the association are therefore hereby notified to present the notes and other claims for payment.
R. F. CLAFLIN,
Cashier.
Jy 9—S 18

INSURANCE
Fire, Liability and Automobile
Stronger Companies. Lowest Rates
Liberal treatment in case of loss.
H. L. KINCAIDE & CO.

Quincy Savings Bank
BANK HOURS: Every Business Day except Saturday, 8.30 A. M. to 3 P. M.
SATURDAY—8.30 A. M. to 12 M.
CLARENCE BURGIN,
Treasurer.

CLASSIFIED ADVERTISEMENTS

Advertisements under this head 25 words or less one time 25 cents Three consecutive insertions 50 cents. 6 consecutive insertions 75 cents.

No advertisements taken over the telephone, received by mail or at the office unless accompanied by cash.

TO LET

TO LET— In a two apartment house, upper flat, 6 rooms, $17 month, or will sell house. 213 W. Squantum street, Montclair section. Norfolk Downs. 29-3t

TO LET—A flat of four rooms, all improvements. 170 Glendale Road. 29-3t

LOST

LOST—From automobile, Wednesday afternoon, a mixed gray Norfolk jacket. Finder will please return to C. S. Burr, 9 Walton street, Dorchester. 29-3t

LOST—Gold pin with stones in center, either in Atlantic or Wollaston. Finder please return same and get reward. 60 Newbury avenue, Atlantic. 29-1t

FOR SALE

FOR SALE—A square Henry F. Miller piano in good condition. Will sell cheap. Miss M. L. Simmons, 155 Safford street, Wollaston. 28-3t

FOR SALE—New two apartment house, all improvements, off Arnold street, Quincy Point. Apply to Thompson B. Crane, 403 Washington street, Quincy. Aug. 28-6t

FOR SALE—Smelt bait at Fosters, foot of Edison street and at Town River Yacht clubhouse on and after Saturday. 27-6t

FOR SALE—Horse and democrat wagon complete. E. S. Beckford, 300 Washington street. 27-6t

FOR SALE—One horse trap will seat four, sell cheap. Apply at 70 Glencoe Place. 21-tf

WANTED

WANTED—By two people, small house with conveniences, anywhere near cars, and with some land, the more the better. Address F. I. E. Ledger Office. 29-3t

WANTED—By young Swedish woman, work by day. Can do all work. Address 5 Isabella street, off Albertina street, Quincy. 29-1t

WANTED—Girl for general housework in family of adults. Apply at 33 Bigelow street, Quincy. 29-tf LP

WANTED—Few middle-aged men to travel. Previous travelling experience unnecessary. All winter's job. Start now. Territory includes Quincy, Weymouth, Fairmouth, Hingham, Braintree, Milton, So. Braintree, Randolph, Canton, Holbrook, Avon. Glen Brothers, Rochester, N. Y. Aug. 28-6t.

WANTED—Willing cheerful girl to help in care of child and also do light housework; good home, and good wages. Mrs. Poffley, 155 Quincy avenue, East Braintree. Aug. 28-3t

WANTED—Experienced girl for general house work. Apply Mrs. Henry L. Kincaide, 33 Whitney road. 27-tf

WANTED—Young man wants room and board, with private family vicinity Quincy, state terms, etc. Address E. A. E. Ledger Office. 27-3t

WANTED—A strong, respectable girl for general housework, to sleep home. Good wages. Mrs. Wrigley, 1 Adams street, Quincy. 27-6t

HOME WANTED

For beautiful new mahogany upright piano. Latest style, good make, excellent tone and action. Prefer private family who would consider purchase later on, if satisfactory. Deliver free. Price and terms to suit. Address "Home," Ledger office. 27-6t

JAMES F. BURKE
Real Estate and Insurance
AUCTIONEER MORTGAGES
Justice of the Peace Notary Public
Room 4, Savings Bank Building
Tel. 385-3 Jan. 17-tf

PENNIMAN'S TAXI SERVICE
Taxis and 5 and 7 Passenger Touring Cars for all occasions
C. H. PENNIMAN, Prop.
Agent for Pope-Hartford Cars
Demonstration by Appointment
Phones
Stable 207. Residence 972 W
Dec. 23-tf

TO LET

TO LET—Tenement of 7 rooms and bath, all improvements, situated on Bedford street. Inquire at 180 Whitwell street. Tel. 1191 M. 29-6t

TO LET—Private family will rent 2 unfurnished rooms for light housekeeping in large house, with verandas. Beautiful grounds, 5 minutes to depot. Fare 7 1-2c So. Terminal. References Tel. Quincy 1401 M. Aug. 28-tf

TO LET—48 Revere road, two connecting rooms with small room adjoining for light housekeeping. Also medium rooms $1.50 and $2.00, with bath. 24-9t

TO LET—Four room flat, all improvements at 18 Bedford street. Apply to 94 Cranch street. 22-9t

TO LET—One large front room with conveniences. Apply at 1126 Hancock street, Quincy. 26-6t

TO LET—In Revere apartment, 86 Revere road, 5 rooms and bath, steam heat, janitor service, all modern conveniences; rent reasonable to right parties. Apply to W. R. Lofgren, 19 Cottage Street, Phone 398-3. 24-tf

TO LET—Front room in house on Upland road with private family. All modern conveniences. Address R. Ledger Office. 23-6tL, 24-1wP

TO LET—In Quincy center at 19 Foster street, lower flat of 7 rooms. Thoroughly modern and in first class condition. Address H. Ledger Office. 22-tf

TO LET—Tenement with improvements, set range, reasonable rent. Inquire at 70 Glencoe Place. 21-tf

TO LET—Two very pleasant rooms with first class table board, to refined people only. Every modern improvement. 18 Washington street, corner Coddington. 17-tf

TO LET—Opposite Adams Academy, Quincy Center. A house with all improvements. F. M. Taylor, 527 Main street, South Weymouth, Tel. Weymouth 263 W. 7-tf

TO LET—6 rooms and bath, upper flat. All improvements, $21. Glendale road. Quincy. Nice new half houses opposite new brick school in East Braintree, 5 rooms and W. C. $15. High and dry, select neighborhood, near steam, trolley and shipyard. H. F. McIntire, Greenleaf Block. Tel. 7-tf

TO LET—Homestead estate of the late Joseph F. Berry, 1642 Hancock street. House of nine rooms with modern conveniences and a large stable. George H. Brown, Trustee, 22 Adams Building, Quincy, or 431 Tremont Building, Boston. 1-tf

TO LET—40 Park Lane, 6 rooms with latest improvements. Best residental section in Quincy. 6 minutes walk from Square, 2 minutes from sea shore. Apply on premises or D. J. Holmes, Builder, 22 Berkely street, Tel. 349-M. 10-tf

TO LET—New 2-family house, 6 rooms each, all improvements, best locality. Apply 87 Merrymount road, Quincy. 8-tf

TO LET

Ground Floor—Granite street, near City Square, 22x55 feet. Also the floor above it. Splendid light—excellent opportunity.

Ground Floor Shop—Near City Square off Granite street, fine light.

Hancock Building—City Square Offices—large or small—front or back.

Tenement—22A Granite street, near City Square, Quincy, 4 rooms and bath, $10 a month in advance.

Lodging Rooms—Furnished or unfurnished. Durgin-Merrill Block, City Square.

Office—Hancock Chambers, 16x13 feet, one flight up, very low rent.

City Square Hall, Office or Shop—Hancock Chambers, 2 flights up, 75x32 feet and 20 feet high. Splendid light, low rent

GREENLEAF BLOCK
CITY SQUARE
(Best Location in City)

Transient Rooms—Well furnished and with care, one or two flights up, $1 a day.

Street Floor Stores—Two—16x20 fee with 4 large windows and 10x60 feet with fine light and air.

Desk Room—Street floor, right in the rear of main entrance, good light and air, $5 up a month.

Offices—Only one flight up, large or small, front or back, and at reasonable prices.

Furnished Rooms—With care, steam heat, and detached bath with hot and cold water. $1.75 to $7 per week.

Greenleaf Hall—by the evening or permanent.

Quincy Real Estate Trust,
(Ask for Mr. Kribs.)
Greenleaf Block, Quincy.

STRAW Hat getting Rusty?
For the holiday, see our Classy Derbies.
Lamson & Hubbard **$3.** G. W. Jones Special **$2.50**
"The Best" **$2.00.**
G. W. JONES

YOUTHFUL SPENDTHRIFTS

Created a Furore by Reckless Expenditure of Money

CANDY CASE CAUGHT THEM

Two Neponset boys created the sensation of the season at Quincy square last night by spending money in the style of men of means. Both the lads were not over 10 years of age, wore shabby clothing and smiled the roguish smile of a mischievous boy from behind a mask of dust and dirt so often noticed on the face of the virile young American.

They arrived in Quincy Square about six o'clock and after looking at the signs over the doors, decided to have a small luncheon. Entering a cafe, they juggled a dinner of unusual proportions, attempted to purchase some cigarettes, and on being refused they left, both being indignant.

When their eyes discovered the candy case in the store of Col. Kittredge, nothing could stop their progress and while buying their allotment of sweets spoke of Houghs Neck. They decided that it was rather late to start for a dance hall because of the chance of being picked up by the officers who are enforcing the curfew law and boarded an elevated car for home.

While doing their turn nearly all the people watched them, but, all wondered where they secured the money.

GOULD WAS THOUGHTFUL

But His Care of Furniture Nearly Led to Trouble

Henry A. Gould, who was arrested at Fitchburg for alleged larceny of furniture at Weymouth, was arraigned at the district court this morning. The complainant was Miss Ella E. Heel, a Weymouth nurse. The complaint against Gould was dismissed.

Gould formerly worked in a Weymouth market and rented a furnished apartment from Miss Heel at 123 Front street. While Miss Heel was engaged on a case, Gould secured a position at Fitchburg. Not caring to leave the furniture without any protection he had the same stored.

When Miss Heel arrived home the other day she became alarmed when she discovered her furniture had disappeared, and immediately entered an action against Gould. The Weymouth police notified the Fitchburg officers who arrested him.

When Gould returned to Weymouth an explanation of the loss of the furniture was sufficient for Miss Heel, and she agreed not to prosecute when she realied her possesions had not been stolen.

DISTRICT COURT.

Henry W. Nickerson pleaded nolo contendre to the charge of exceeding the speed limit at Milton yesterday when arraigned at the district court this morning. He was fined $15.

The continued case for alleged larceny against Robert Sanderson was again continued to September 6.

Henry A. Gould was discharged on the charge of larceny at Weymouth.

☞Get in your order early for a copy of the souvenir edition of the Seventy-fifth Anniversary Patriot which comes out on Saturday, August 31. 5 cents a copy; orders by mail 5 cents extra for postage.

BRIEFS

Rev. John J. Coan, pastor of the St. John's church is on a retreat at Brighton.

Eric D. Bergfors of Pleasant street arrived home Wednesday from a European trip coming on the Franconia.

Alfred L. Mead, driver of the Quincy Point fire apparatus is on his annual vacation. Edward Lane, West Quincy, is covering the house.

The marriage of Mr. Joseph Mercurio of Sumner street and Miss Agnes Shield of Brockton, is announced for Labor day at Brockton.

Alderman and Mrs. Charles R. Hillberg of Brockton, well known to many Quincy people celebrated their silver wedding anniversary, Wednesday evening.

The apprentices of the Fore River Shipbuilding Co. will go to Provincetown tomorrow for their third annual outing. A dinner is one of the attractions.

Miss Grace Barry, of the Quincy office of the Bay State Street Railway has returned from Hampton Beach, N. H., where she has been spending her annual vacation.

Mr. and Mrs. George B. Monroe of Dysart street are entertaining Mr. A. E. Frost, father of Mrs. Monroe and Dr. and Mrs. Clayton A. Sayers, all of Syracuse, N. Y.

James Dillon, driver of the combination wagon at the Quincy Fire Station is on his vacation. William Leahy and William Carroll are substituting during his absence.

Miss Anna Brundage and sister Myrtle of Quincy avenue are visiting relatives in Maine and Miss Elsie Fenby also of Quincy avenue is going to Maine on Saturday to return with them.

Owing to the illness of Past Commander Isaac M. Holt of Paul Revere Post, G. A. R., William M. Marden will be at Grand Army Hall, September 4, to execute the veterans pension vouchers.

Cards have been received from Mrs. Margaret Jones of Pleasant street, who went to Staten Island, New York last week in her capacity as professional nurse. She expects to be there for some time.

Hale Waitt of Brook street Wollaston who has been ill for several weeks with scarlet fever has so far recovered that he is out this week. His young friends are giving him a warm welcome.

Ex-Councilman Aubrey R. Keith returns this week to Beachmont, Texas. where he is in the real estate commission business. He has about half a million acres listed for sale. En route he will visit his sister Mrs. Emma Keith Jones, at Chicago.

Mrs. John P. Galvin of Whitwell street has the sympathy of a host of friends in the sudden death of her mother which occured at Nantasket, August 27. The funeral will take place from the summer residence of John P. Galvin at Green Hill Nantasket Beach on Friday.

Mrs. Mary D. Mahoney of West Quincy returned today from a visit to her son James B. Mahoney, S. J., professor of physics and mechanics at St. Joseph's college, Philadelphia, Pa. She was accompanied by her daughter Miss Louise H. Mahoney, and was registered at the St. Charles hotel, Atlantic City, for a few days.

The home of Mr. and Mrs. Arthur Farmer was the scene of a very pretty party Wednesday evening in honor of Mrs. Farmer's mother Mrs. George Beairsto of Alberton, Prince Edwards Island. Refreshments of ice cream and cake were served and at a late hour the party broke up after spending a very pleasant evening. All departed for home wishing Mrs. Beairsto a happy voyage home.

ENRICO BARRAJA
PIANO and VOICE
OPERA and ORATORIO COACHING
Fall Term Begins Sept. 16
ROOM 30, GREENLEAF BUILDING
Aug. 26-12t

Use Our Storage Warehouse
The men who handle our New Furniture must do it RIGHT. They'll handle yours if you
LET KINCAIDE MOVE YOU
Anywhere, anytime you say. Piano Moving. Charges reasonable. Write, Call, Tel. Quincy 1200.
HENRY L. KINCAIDE & CO.

CHAS. ANDERSON SAVED FROM DROWNING

Capt. Peterson Noted Life Saver Reaches the Exhausted Man in Nick of Time

Mrs. Singleton Heard the Cries for Help and Notified Rescuer

Capt. Andrew J. Peterson, of Ocean street, Squantum added another to his long list of rescues Wednesday afternoon when he saved Charles A. Anderson of Malden from drowning.

Anderson was pretty well exhausted when the captain reached him and would certainly have drowned but for the timely aid afforded as he could not hold above the water much longer.

Anderson was out in a small boat off the Squantum beach when his little craft was suddenly struck by a squall and capsized. He was left floundering in the water as the overturned craft offered him no means of aid.

Mrs. Charles M. Singleton who lives close to the water front heard the appealing cries of the man for help. She rushed to the home of Capt. Peterson nearby and notified him of the accident.

The captain who is 65 years old but remarkably active was soon in his skiff and pulling for dear life towards the drowning man. Reaching him just in time he pulled into the light craft and then rowed to the shore where Anderson who was pretty far gone was treated so well that he soon recovered.

This is the ninth person that Capt. Peterson has rescued and he has been presented with two medals by the Massachusetts Humane Society for heroic rescues.

CANNON HEADS HIBERNIANS

Patrick F. Cannon of Clinton was elected state president of the Ancient Order of Hibernians at the closing session of the state convention at Springfield, Wednesday. Other officers elected were Vice-president, J. F. Donnelly of Cambridge; secretary, Richard Dwyer of Suffolk; treasurer, J. J. Slattery of Norfolk. The retiring president, John H. Dillon of Boston, installed the officers.

REACHED A RIPE OLD AGE

Mrs. Eliabeth Gardner Foord, a former resident of Dedham died at the home of her son in Los Angeles Cal. Wednesday. She celebrated her 102d birthday, August 16.

Born in Boston, the daughter of Mr. and Mrs. Samuel Davenport, she was a descendent on her mother's side from Peter Faneuil. She lived for 18 years in Boston, and on marrying Enos Foord she went to that town to live. Her only child, James was born there, and it was at Dedham that her husband died in 1874. Mrs. Foord was an ardent abolitionist, and for many years an advocate of woman suffrage. Her home at Dedham was a frequent meeting place for the friends of the slave. Mrs. Foord was a member of the Unitarian Church. In addition to her son, she leaves a niece, Miss Margaret Fette.

GARRICK FOOLED HACKMAN.

One of the best of the stories that have been preserved relating to David Garrick's remarkable faculty for impersonation is that one about a holiday that he and the French comedian Preville had when the English Roscius was visiting in Paris.

One morning Garrick and his French colleague were waiting in a diligence to start for Versailles. The driver refused to budge until at least four passengers would undertake the trip.

Garrick jumped out, changing his gait and voice, hailed the coachman on the box and got in again. He repeated the trick three times, each time with a different voice and appearance.

Established 1870 Telephone
JOHN HALL
FUNERAL DIRECTOR
Carriage and Ambulance Service
1485 Hancock Street, Quincy, Mass.

BALL TOSSERS REACH HOME

South Quincy's Pleased with Nova Scotia Trip

THEY ALL MADE GOOD

The members of the South Quincy ball team of the Quincy City league arrived in Quincy Wednesday morning after a trip through Novia Scotia where they played the strongest teams in the game. The team made a brilliant record for itself, winning 15 games, losing 7 and tieing two. Manager Ford who accompanied the team is loud in his praise of the showing made by the boys.

It fell to the lot of a member of the Makaria team however to make the best record. Millard Chapman, who plays the outfield for the Ganzelites, secured the first home run ever made on the long Marathon grounds at St. John. The drive was spectacular and when it is considered that it was made off of Steve White, who was recently released by the Boston Americans "Mil" cannot be given too much praise.

Patsy Duggan of Atlantic, who is captain and manager of the St. John team, tried hard to arrange a game for the South Quincys, but owing to the rainy season there were too many postponed league games to be played to permit of this. The boys were disappointed in not being able to meet the St. John Team since most of the players are Quincy boys who left this city to better their prospects.

Manager Ford also reports that the signing up of Patsy Duggan by the Chicago White Sox has been favorably received at St. John, and the members of the team and prominent base ball enthusiasts are arranging a large reception in his honor.

The trip took in the following places Yarmouth, Middleton, Windsor, Spring Hill, Amherst, Joggins, Mines, Westville, Stellarton, Halifax, Moncton and St. John.

PUSHED OVER EMBANKMENT

Mrs. Furnald Had Ligaments In Ankle Strained

INJURIES NOT SERIOUS

Mrs. Henry P. Furnald, Newcomb street, while attending the annual playground festival at the Ward three playground yesterday afternoon turned her ankle and was removed to her home in the automobile of Chief Amos L. Litchfield.

She was treated by Dr. Fred E. Jones who stated that she was suffering from a slight strain of two ligaments. She is resting comfortably.

The accident occured shortly before four o'clock. Mrs. Furnald was of the enthusiastic onlookers and while watching the exhibition of the children was pushed over a slight rise and sustained the injury.

RETLANDER SOCIAL CLUB

The Retlander Social Club, West Quincy, is completing arrangements for an automobile party on next Monday evening to Nantasket. Nicholas Reinhalter is chairman of the committee in charge. The first annual dancing party of the club will be held at Alpha Hall, October 25.

CONTRACT 8-HOUR LAW

Attorney General Gives an Interpretation of Measure

CONTRACTS RESUMED

In an interpretation of the new Contract Eight Hour Labor Law Atty. Gen. Wickersham has decided that the Government may enter into contracts, without restricting the hours of labor, for the purchase of supplies and other articles exempted by the act, even though the Government itself has occasionally manufactured these articles. He also held that no provision of the law becomes effective until January 1, next.

Many government contracts have been held up awaiting this decision. it is declared, because officials, believing the law was ambiguous in some of its provisions have been doubtful as to its scope.

Secretary of War Stimson raised several questions regarding Army contracts. The new statute specifically excepts certain classes of contract work from the operations of the eight-hour stipulation, including the purchase of supplies, but provides that all kinds of work, "which have been, are now, and may hereafter be performed by the Government, shall when done by contract" be performed under the eight-hour law limitation.

This proviso, the Attorney General said, was made to prevent Government officials giving out by contract work now performed by the Government, simply because such work semed to come within the exempted classes under the new act. It refers, he held, to work which is ordinarily done by the Government and not merely occasionally or to a limited extent.

JOHNSON RUNOVER

Horses Started While He Was Ajusting Harness

HIS LEGS WERE BRUISED

Favorable reports have been received relative to the condition of Ernest Johnson, a driver for the Quincy Oil Co., who was injured on Washington street, Ponkapoag, Tuesday afternoon.

At the base of the hill, Johnson stopped his team to adjust the harness of his horses. Both became frightened and bolted. The wagon, which was carrying a large quantity of oil, passed over both of the drivers legs.

Dr. Deane S. Luce of Canton Centre was called, and he ordered the young man removed to the Quincy City hospital. After an examination at the hospital, he was taken to his room at the Hancock building.

The legs were not seriously injured, but both were badly bruised. He is under the care of Dr. Walter L. Sargent.

BRAINTREE MAN COMMENDED

By Acting Secretary of the Navy for Prompt Action

John B. McGuire, seaman, and Henry O. Hahn, seaman of the USS Connecticut, have been officially commended by Beekman Winthrop, acting Secretary of the Navy, for their promptness in jumping overboard and rescuing Edwin W. Durphy ordinary seaman on Aug. 7, 1912.

McGuire is 30 years old and has been in the service a little more than three years. His home address is East Braintree, Mass. Hahn is 20 years old and has been in the service two years. His home address is Jamaica Plain, Mass.

HOME TRADE WILL HELP QUINCY AND EVERYONE IN QUINCY.

CHILDREN MADE HAPPY

By Party At The Wollaston Yacht Club House

A delightful children's party was held by the Wollaston Yacht club on Saturday afternoon which was attended by nearly one hundred young people.

From two until five dancing was enjoyed, several novel Germans being introduced. Among them the looking glass and post card dances.

A feature of the afternoon was the grand march, at the conclusion of which each child was made happy with a dish of ice cream. The matrons were Mrs. Charles Chase, Mrs. A. N. Potterton and Mrs. William M. Burrell.

The decorations of cut flowers and Japanese lanterns were tasteful and appropriate. The party was most successful and much credit should be given Mrs. Joseph K. Barber, in whose charge it was. She was ably assisted by Mrs. Findlay and Miss Irene Potterton.

GERMAN BUSINESS COMMANDMENTS.

Below are the "ten commandments of German business" that are being circulated all over Germany for booming German business. An American proposes to print 1,000,000 copies, substituting the word America wherever Germany appears, and he hopes to get American boards of trade to print them, along with statistics showing Germany's growth under them:

1—In all expenses keep in mind the interest of your own compatriots.

2—Never forget when you buy a foreign article that your own country is thus made poorer.

3—Your money should profit no one but Germans.

4—Never profane German factories by using foreign machinery.

5—Never allow foreign eatables to be served at your table.

6—Write on German paper, with a German pen and German ink, and use German blotting paper.

7—German flour, German fruit and German beer alone can give your body true German energy.

8—If you do not like German malt coffee, drink coffee from German colonies.

9—Use only German clothes for your dress and German hats for your head.

10—Let no foreign flattery distract you from these precepts, and be firmly convinced, whatever others say, that German products are the only worthy of citizens of the German fatherland.

NEW USE FOR FLIES.

A troupe of wandering musicians were playing before a Swiss hotel. At the end of the performance one of the members left the group, approached the leader of the band and pulled out a little paper box, which he emptied into his left hand while the eyes of the leader followed every movement.

He then took a plate in his right hand, passed it round, and a large sum was collected, every one meanwhile wondering what he held in his left hand.

"Why, it's very simple," said the leader when questioned. "We are all subject to temptation, and to be sure of the fidelity of our collector he has to hold five flies in his left hand, and we count these when he returns, to make sure of the money."

HOW QUICK ESCAPED.

The old actors had a kind of broad wit which differs radically from the sharper quip of the moderns, such as the late Maurice Barrymore and the present Wilton Lackaye, for instance. One of the old 'uns was named Quick, who was a favorite with the London audience.

One day he was caught by an importunate salesman and inveigled, or dragged into a furniture shop. His captor forced him to listen to panegyrics of tables and chairs for which he could have no use.

"Are you the owner of this shop?" Quick asked his tormentor.

The fellow rushed eagerly to fetch his employer, who approached, bowing and smirking.

"What can I do for you, sir?" he said.

"Just hold your man a minute till I can get out of the shop."

Too Late For Classification.

LOST—A child's Black Silk Coat, with lace collar, between Quincy depot and Cranch street. Please notify 112 Cranch street. Aug. 29-3t

School Department

CITY OF QUINCY

IMPORTANT NOTICE.

The Fall term of all the public schools will open on Tuesday morning September 3, 1912.

The Head Master of the High School Mr. Ernest L. Collins, will meet parents and pupils at his office Saturday afternoon, August 31 from 3 to 6 o'clock to answer any question regarding the courses of study.

All High School pupils, except the entering class, will assemble Tuesday morning, September 3, at 8.15 o'clock.

The class of 1916, or the entering class, will assemble at 11 o'clock.

There will be a general teachers' meeting at the Coddington School Hall, Wednesday afternoon, September 4, at 4.15 o'clock.

Each master will please notify his teachers and come to the meeting prepared to give the number of pupils in his building by grades, also the number of beginners.

ALBERT L. BARBOUR,
Superintendent,
Quincy, August 26, 1912. 26-6t

Woodward Institute

IMPORTANT NOTICE.

The Fall term will open Tuesday morning September 3.

Members of the old classes (1913, 1914, 1915,) will report at the Institute at 8.15 o'clock.

Members of the entering class (1916) will report at 11 o'clock.

Persons desiring to consult the Principal, Mr. Horace W. Rice, will find him at the Institute on Saturday, August 31. from 2 to 5 o'clock P. M.

ALBERT L. BARBOUR.
Superintendent,
Quincy, August 26, 1912. 26-6t

A BASE BALL EXPRESSION.



A "Prominent" Fan.

ON THE DIAMOND

American League

At Boston:

	R	H	E
Boston	5	4	4
Chicago	3	8	6

Batteries—O'Brien and Carrigan; Benz and Schalk.

Second Game:

	R	H	E
Boston	3	7	0
Chicago	0	6	0

Batteries—Wood and Cady; Taylor, White and Kuhn.

At Philadelphia:

	R	H	E
Detroit	5	11	2
Philadelphia	3	8	3

Batteries—Willettt and Stanage; Bender, Houck, Lapp and Thomas.

At Washington:

	R	H	E
St. Louis	3	4	2
Washington	2	7	2

Batteries—Powell and Krichell; Johnson and Ainsmith.

At New York:

	R	H	E
Cleveland	6	10	1
New York	3	8	4

Batteries—Gregg and O'Neil; Caldwell, Sweeney and Sterret.

Second Game:

	R	H	E
New York	4	9	0
Cleveland	2	7	1

Batteries—Warhop and Sterrett; Kahler, Baskettet and Carisch.

National League

At Chicago:

	R	H	E
Chicago	5	7	1
St. Louis	4	9	3

Batteries—Lavender and Archer; Sallee, Geyer, Oakes and Wingo.

New England League

At Lawrence:

	R	H	E
Lawrence	9	14	1
Lynn	4	10	2

Battteries—Pierson, Hoff and Breymaier; Waller and Daum.

At Lowell:

	R	H	E
Lowell	3	8	3
Worcester	2	6	0

Batteries—Wolfgang and Lavigne; Bohling and McCune.

At Brockton:

	R	H	E
Brockton	10	12	1
Fall River	6	5	3

Batteries—Thompson and Wadleigh; McInerney, Sullivan, Wilson and Hayden.

At New Bedford:

	R	H	E
New Bedford	5	13	3
Haverhill	3	6	3

Batteries—Pruitt and Kilhullen; Johnson and Pratt.

☞Squantum news now a daily feature in the Ledger. See William McCarron of Standish road and have him leave the Ledger at your home every afternoon.

THE QUINCY DAILY LEDGER

LARGEST **GUARANTEED** CIRCULATION IN THE CITY

Vol. 27 No. 204 QUINCY, MASS., FRIDAY EVENING, AUGUST 30, 1913 PRICE TWO CENTS

HARPOON LOSES THE TWO RACES CREDITED TO HER IN SERIES

Remeasurement of Sails Show They Are Beyond the Limit Permitted

Contest May Be Carried Over to Next Week

The remeasurement of the sails of the Harpoon, disclosing the fact that they were beyond the limit area of 550 square feet, conditional for contesting boats in the Quincy cup series, has cost the defender Harpoon, two well earned victories under most exciting conditions, gives the Boston challenger Ellen, two wins as she finished second in both those races and may mean the carrying of the contest over to next week.

Protest against the Harpoon's sails was entered by C. P. Curtis immediately after the finish Monday when the Ellen was but 10 seconds behind the gun. Mr. Curtis said the suit looked large, but if the committee had a certificate of measurement showing it to comply with the rules, his protest would be withdrawn.

The committee had no certificate and the matter was brought to the attention of Mr. Adams, who expressed surprise that area of the new Ratsey suit has been questioned. He had, however, noted that the mainsail corresponded with official marks on boom and gaff. The suit was ordered made from measurements of two suits that

(Continued on Page Three.)

HARPOON MADE THIRD WIN BUT ONLY CREDIT FOR ONE

Had Royal Battle with the Ellen in Today's Race with a Fine Northwest Wind Blowing

Defender Took the Lead at the Start And from that Time it was a Close Procession

The Harpoon winning the race today the fourth in the start for the Quincy Yacht cup, saved her bacon and preserved herself from the elimination class.

The Ellen was the second boat, hanging well on to her famous rival, but she never forged to the front at any stage of the race. She was third around the first mark, but slipped into second place, ousting the Cima on the run to the first turn.

The race started at 11.10 o'clock, over a triangular course, from Great Hill to Bumpkin's Island on a reach a dead muzzler before the wind to the government pier buoy off Peddock's island and a run home, twice around, making a total of about 12 miles.

This is known as course number five on the chart.

The boats went over the line with the Harpoon and Ellen pretty close together the former in the leeward position and the Ellen to windward.

They fought it out on the broad reach to Bumpkin island, but the Harpoon nosed a little ahead and swung around the buoy with a fair lead on her rival. At the windward

(Continued on Page Six.)

CONDUCTOR FELL FROM CAR

Irwin Missed His Hold and Struck on His Head

UNCONSCIOUS TWO HOURS

In passing a passenger on the runing board of an open car at East Weymouth this morning, John J. Irwin, a conductor in the employ of the Bay State Street Railway was hurled to the street. The accident occured about 7.15, a short distance from Jackson square.

The car was carrying a heavy freight but was not making excessive speed. Irwin landed on his face and immediately became unconscious. He was carried to the home of Dr. Joseph Chase where he regained consciousness about nine o'clock.

Shortly after regaining consciousness, Irwin boarded a car for Quincy. He was able to go to his home on Federal avenue.

Dr. Chase said that no bones were broken, but the man had several severe face bruises.

ENTERPRISE IN PLENTY

But Youngsters Were Hardly Honest in Operations

FEW CITIZENS STUNG

Two well known youngsters animated by a stronger sense of enterprise than well implanted honesty of purpose made a few odd cents Thursday and incidentally stung a few well known citizens. The youthful plungers secured in some way a few flat sheets of the Anniversary Patriot, not complete copies. They immediately hit upon a plan to secure some loose change for Labor Day, as there is no circus scheduled for the city and Fourth of July is a long way off. Those two young Rockefellers immediately got busy. They exercised their lungs to the limit offering the sheets at five cents a copy. It is needless to say that they were not long waiting for patrons. The small stock the boys had on hand was quickly taken up ready purchasers. The stock was soon exhausted. Maybe the youngsters plan to make another haul and add to their finances, but it is hardly probable that they will be successful. Several prominent citizens were caught by the trick and relieved of a nickel by the boys, among them City Clerk Crane.

Shop Today

Store Closed All Day Monday--Labor Day

Small Hams (about 10 lbs) **lb 18c**

Smoked Shoulders (6 to 8 lbs) **lb 14c**

Fresh from the smokehouse. Mild cured, hickory smoked, always tender, sweet and juicy. None better to be had. The most moderate priced meat today.

Vegetables and Fruits

Potatoes are Lower

Best White Potatoes	pk 28c
Fancy Sweet Potatoes	8 lbs 25c
Gravenstein Apples	pk 40c
Clapp's Favorite Pears	pk 40c
Concord Grapes	basket 15c

Duffy's Grape Juice
At a Cut Price
25c Size for 20c

Hire's Root Beer
Regular 15c Bottle
Special, 2 bot's. for 25c

Lime Juice
Regular 10c bottle
Special, 3 bot's. for 25c

For Outings
R & R. Chicken
Small Size 30c —can— Large Size 55c

Luncheon Tongue
can 32c

Corned Beef
Small Size 18c —can— Large Size 32c

Underwood's Deviled Ham
"Taste the Taste"
Small Can 15c Large Can 25c

National Biscuit Co.'s
Best Productions
Specially Priced for the Holiday
Fresh from the Oven this week in sealed packages

Lemon Snaps,	6 packages	25c
Zu Zu	6 "	25c
Arrow Roots	3 "	25c
Social Teas	3 "	25c
Baronets	3 "	25c

R. E. FOY & CO.

Aug. 30-2t

TEACHING YOUNG IDEA

Teachers Assigned to Quincy Schools For Coming Year

VERY SATISFACTORY CORPS

The school committe has selected the corps of teachers who will teach in the Quincy public schols during the coming school year. The schools of the city will open, Tuesday, September 3.

The teachers with the schools to which each is assigned are as follows:—

HIGH SCHOOL.

Ernest L. Collins, Head Master, Ivan G. Smith, Sub-Master, Frank L. Mansur, Sub-Master, Arthur Ray, Edgar H. Parkinson, Isaac Goddard, John F. Roache, Clara E. Thompson, H. Anna Kennedy, Norma C. Lowe, Grace A. Howe, Alice A. Todd, Evaline A. Salsman, Mary G. Brown, Marjorie Fay, Louisa R. Holt, Harriet B. Whitaker, Bertha M. Kirmayer, Frances M. Whitcomb, Edith A. Grant, Elizabeth M. Douglas, Elizabeth G. Crane, Elizabeth I. O'Neil, Victoria M. H. Zeller, Edith L. Abbott, Mary N. Whitcomb, Janet Bostwick.

Clerk—Margaret A. Lennon.

ADAMS SCHOOL.

*Arthur S. Townsend, Master, Mary L. Egan, Master's Assistant, Eliza C. Sheahan, Beatrice H. Rothwell, Jennie F. Griffin, Bessie E. Roberts, Elizabeth W. Ross, Lucy B. Page, Eliza F. Dolan, Ruth Kemp, Euphrasia Hernan.

*Master also of Cranch School.

ATHERTON HOUGH SCHOOL.

*James S. Perkins, Master, Elizabeth A. Garrity, Master's Assistant, M. Alice Kennedy, Gertrude M. Burke, Margaret C. Carey.

*Master also of Coddington School.

CODDINGTON SCHOOL.

*James S. Perkins, Master, Jennie N. Whitcher, Master's Assistant, Mercedes F. O'Brien, Mary D. Bragdon, Elizabeth H. Litchfield, Gladys Flieger, Katherine T. Larkin, Bella H. Murray, Mary E. Costello, Mary A. Geary, Grace Elcock, Christina McPherson, S. Elizabeth Pope.

*Master also of Atherton Hough School.

CRANCH SCHOOL.

*Arthur S. Townsend, Master, Carrie A. Crane, Master's Assistant, Nellie E. March, Elsie E. Turner, Helen F. Burke, Annie C. Healy, Marie Fegan, Annie R. Birnie, Elsie B. Martin.

*Master also of Adams School.

GRIDLEY BRYANT SCHOOL.

*Austin W. Greene, Master, Margaret E. Sweeney, Master's Assistant, Lucy L. Hennigar, Emma G. Carleton, Annie E. Burns, Mary A. Coyle, M. Frances Talbot, Augusta E. Dell, Catherine C. McGovern.

*Master also of Montclair School.

JOHN HANCOCK SCHOOL.

*H. Forrest Wilson, Master, Marion S. Strange, Master's Assistant, Alice D. King, Mary C. Parker, Helen M. West, May Kapples, Mary E. Burns, Isabelle Moir, Ellen McNealy, Mary P. Underwood.

*Master also of Lincoln School.

LINCOLN SCHOOL.

*H. Forrest Wilson, Master, Alice T. Clark, Master's Assistant, Alliene B. Wright, Mary G. Anderson, Esther J. Viden, Frances J. Elcock, Minnie E. Donovan, Ruth C. Murray, Elizabeth Sullivan, Grace M. Lamb, A. Gertrude Reardon, Olive V. Bicknell, Ruth Gurdy.

*Master also of John Hancock School.

MASSACHUSETTS FIELD SCHOOL.

*David H. Goodspeed, Master, Ruth A. Taylor, Master's Assistant, Annie L. Blacklock, Margaret I. Shirley, Cassandana Thayer, Grace D. Fisher, Lillian Waterhouse, Grace M. Spinney, Florence C. Gammons, Annie M. Bennett, Martha E. Jenkins.

*Master also of Wollaston School.

MONTCLAIR SCHOOL.

*Austin W. Greene, Master, R. Grace Warshaw, Master's Assistant, Lydia B. Randall, Ruth S. Ferguson, Elizabeth M. Powers, Certha F. Estes, Alice M. Igo, Alice M. Sheehy.

*Master also of Gridley Bryant School.

QUINCY SCHOOL.

Charles Sampson, Master, Laura B. Tolman, Master's Assistant, Helen J. Hunt, C. Gertrude Eddy, Ethel Vogler, Mabel E. Lovejoy, Mary A. Keefe, Margaret M. DeAvellar, Josephine Kelley, Florence M. Howe, Ellen D. Granahan, Jennie W. Seaver, Ethel R. Humphrey.

WASHINGTON SCHOOL.

Thomas B. Pollard, Master, Elizabeth G. Anderson, Master's Assistant, Nellie C. Lamphear, Alice S. Hatch, Eugenia A. McColl, Anna J. Lang, Mary F. Sampson, H. Frances Cannon, Ida F. Humphrey, Mary G. Murray, Sarah A. Malone, Charlotte F. Donovan.

WILLARD SCHOOL.

Henry L. Upton, Master, Lucy H. Atwood, Master's Assistant, Katherine M. Coughlin, Clara M. Shaw, Mary A. White, Ellen B. Fegan, Elizabeth J. McNeil, Alicia Elcock, Jessie O. Shirley, Frances C. Sullivan, Teresa McDonnell, Olive L. Huston, Annie Z. White, Grace E. Drumm, Anne M. Cahill, Ellen G. Haley, Mary B. Keating, Margaret E. Burns, Annie F. Burns, Harold Dempsey, Helena Dempsey.

WOLLASTON SCHOOL.

*David H. Goodspeed, Master, Agnes A. Fisher, Master's Assistant, Harriet P. Hayford, Annie J. Flieger, Gladys B. Goodnow, Vira A. Horner, Etta M. Cummings, Dora M. Start, Clara E. G. Thayer, Evelyn M. Farrington, Charlotte Nash, Ellen C. Shyne.

*Master also of Massachusetts Fields School.

Director of Physical Education, J. Gardner Smith, M. D.

Music, Emma A. Perkins.

Drawing, Lillian Newman.

Sewing, Fannie F. French.

JORGENSEN CUT ARTERY

Watchfulness of Officer Olson Saved The Man

FROM BLEEDING TO DEATH

Hjalma Jorgenson, a finn, fell from an electric car near the Adams Academy and severed an artery in his right wrist, last night. He bandaged his wrist with a handkerchief and started to walk for his home in West Quincy.

Officer Olson noticed the large blood stains on his coat and after an examination of the wound requested that Arthur B. Hultman, the court officer of the East Norfolk District Court, take the man to the home or Dr. Fred E. Jones.

Dr. Jones dressed the wound. He also stated that he hardly understood how a man could posses the strength to stand up when he had such a severe cut.

DISTRICT COURT.

No arrests were made by the local police last night and no cases were brought into court from the adjacent towns. The only business at the court building was the probationers who made their regular reports to the probation officer.

Lamson & Hubbard



Best in America



Leaders for Fall and Winter



FOR SALE BY
GEORGE W. JONES,
REMICK BROS.,
Quincy.

a 30-10t f

SHIRTWAIST GATHERING

Quincy A. A. Will Hold Its First Party at the Neck

The first annual shirt waist party of the Quincy A. A. will be held tonight at Moore's dance hall, Houghs Neck. Prominent politicians have stated that they would be on hand and it is probable that short talks will be given by those in attendance.

A gold watch will be awarded to the young lady who has sold the greatest number of tickets. Although a number entered the contest, it has narrowed down to three and their is a great deal of speculation as to who will be the winner.

The Quincy A. A. has been in exsistance a little over a year, but in that time have produced something in the athletic lines which has brought Quincy to the fore. Their basket ball team, both first and second, secured the championship of the Greater Boston Basket Ball league, their football team met and defeated the best that would play them in the state, and their base ball is a close contender for first honors in the Quincy City Baseball League.

It is the first and only association of Quincy to be connected with the A. A. U. and all efforts are made to advance amateur athletics in this city.

The affair is in charge of President Charles C. McHugh, Treasurer Louis V. Smith, Secretary William H. Flynn, James McLellan, Patrick J. Duggan, Peter Farrell, John Joyce and Miss Rita Collins.

WARNING.

Those wishing a copy of the Anniversary Patriot are warned against a Johnson boy who was about City square Thursday afternoon selling one section of the edition for five cents. The paper will not be ready for sale on the street by boys until Saturday morning. Be sure that you get FIVE complete sections when buying. How the boy secured his copies is unknown to the publishers but the foreman remembers driving a boy out of the pressroom, where he had no business to be, late Thursday afternoon.

READ LEDGER ADVS.

SURPRISED FRIENDS

Two Couples Quietly Wedded Then Let Out the Secret

The marriage of Miss Nellie McKeon, 29 Penn street and Arthur A. Austin took place Sunday, August 25, but the many friends of the couple, after a week of suspicion have only learned of the ceremony. They were married by John S. McKeon, J. P., at Neponset.

The bride is the daughter of Mr. and Mrs. Edward J. McKeon. The groom is a machinist, and is the son of Mr. and Mrs. Arthur Austin.

Miss Ethel Irene Silva, daughter of Mr. and Mrs. Manuel Silva of Weymouth street, Houghs Neck was married to Daniel Henry Sullivan of Boston by Charles A. Feyhl, J. P. The ceremony was performed August 27, but the couple succeeded in keeping the affair quiet until last night.

WEYMOUTH.

Services will be resumed at the Second Universalist church Sunday.

The fall term of the public schools will open Tuesday.

PRATT'S BREAD—try it with a bowl of milk and blueberries. All grocers.

WEAR HUB RUBBERS This Winter

LIBRARY HOURS

Beginning Tuesday, Sept. 3, until further notice

MAIN HALL
10 A. M. to 8 P. M.
SATURDAYS: 10 A. M. to 9 P. M.

CHILDREN'S ROOM
11.30 A. M. to 1.30 P. M.; 3.30 to 6 P. M.
SATURDAYS: 10 A. M. to 12 M.; 1 to 6 P. M.

Aug. 28-6t-p-1w

AUTO Riders

Should wear on Labor Day one of Jones' Soft Caps---- They hang to the head. **50c, 75c, $1.**

GEORGE W. JONES

QUINCY DAILY LEDGER
Established 1869
THE HOME NEWSPAPER

Published every evening (except Sunday) at 1424 Hancock Street, Quincy, Mass., by the . . . .
GEORGE W. PRESCOTT PUBLISHING CO.
Incorporated.

Entered at Post Office, Boston, Mass., as Second class Matter

BRANCH OFFICE
National Newspaper Bureau,
219 East 23d Street,
New York City

Subscription
By the year $6.00
By the month .50

Telephone, Quincy 425

Copy for changes of advertisements should be in the office on the afternoon previous to publication to guarantee insertion.

HONESTY IN EVERYTHING

NOTICE TO CORRESPONDENTS.

Anonymous communications to the Ledger containing information relative to the comings and goings of people, announcements of events and the like will be consigned to the waste basket. Every communication should contain the name and address of the sender, not necessarily for publication but as an evidence of good faith.

The Ledger will be glad to receive communications from any of its readers upon local subjects, events, news of the day, movements of people and lodge and organization activities, but the rule about signing them must be adhered to else they will not receive attention. If you do not desire your name used in connection with anything you send in make that known and your wishes will be respected.

EDITOR.

EDITORIAL COMMENT.

Mental and moral qualifications should be the only measure for admission to any organization whether it be a bar association or a fraternal order.

Have the people of Pennsylvania any word in the coming election? Judging from the reported agreements between the bosses relative to delegates and tickets, it would seem that they were only automatons who performed the bidding of the bosses.

Boys and girls are now ready and willing to resume their school studies when the educational mills open next week.

The Hub has now reached the pinnacle of superiority, a Greek policeman has been appointed to the force. How will it be when he is called upon to arrest a fellow countryman? It will mostly be a case of "Greek meeting Greek," with the copper having a billy and the majesty of the law as armament.

Peace signs have been hung in the Boston hotels. No more waiting for the eats.

Mrs. Atherton admits that women love the type of man who is 100 per cent male. No doubt she does. Women never did shine up much to molly coddles or the namby pamby kind of male.

Mayor Fitzgerald is undoubtedly versatile. He has halted at nothing to preserve his popularity and extreme good nature. But what the people of Boston would appreciate would be the turning of his talents to an economic administration.

It is now rumored that the Pope is to create another American Cardinal. The church in this country is much honored by the Pontiff.

England reaffirms her protest on the Panama canal bill. She was always pretty good at protesting and when it comes to looking after the interests of her people the "Tight Little Island," must be given a full measure of credit.

Gov. Foss has appointed a colored man to office. What will the "Bull Moosers" say to that?

Good bye summer, good bye, there are only a few more days of you left, but there are others coming along.

Business at the sea shore has been reported not as brisk or profitable as former years. No wonder indeed. Why along the whole stretch of Maine and Massachusetts coast lines not a single sea serpent was sighted for the season.

The Boston Ice Company was not so bad after all. Those City scales were all wrong.

Weymouth is to be congratulated upon the brand of weather it enjoyed during its "Old Home Week." It is not often that Old Prob is so kind in distributing his favors on celebration cases.

That five year old Dorchester boy who was doing a war dance around a bonfire has probably got his fill of playing Indian.

The cranberry brigade has made its annual march upon Plymouth.

DECISIONS REVERSED.

It is not often that there is such a wholesale reversion of decisions of lower courts as was manifested in the trials of the strikers of the Boston elevated railroad, when their cases reached the superior court. Only three of the 87 persons found guilty in the lower court were similarly treated in the superior court. It is almost inconceivable to conclude that the justices of the lower court were so lacking in knowledge of the law and the rights and privileges of defendants who were before them as to allow prejudice to have any weight in their treatment of those cases. The per centage of those found guilty in the superior court was surprisingly small. In a measure it puts the judges of the lower court on trial. Of course there were many things which entered into the cases in the upper court which must be taken into consideration before jumping to a too hasty conclusion as to the causes which led to the discharge of so many defendants in the upper court. It may be that some of the witnesses who were positive as to identity and acts in the lower court may have experienced some difficulty in keeping the incidents clearly in their minds for so long a time. Then it must be considered that much excitement prevailed at the time the arrests were made and possibly the officers and witnesses might have made honest mistakes in arresting men during the trying times which prevailed when crowds gathered around cars, and innocent people may have been held owing to those misunderstandings.

When the cases finally reached the superior court many of the witnesses who testified in the lower courts had taken their flight to parts unknown. Those were men who were in the ranks of the strike breakers. All those things should be weighed in the final summing up of the decisions. It would be unfair to assume that any effort had been made at whitewashing or serving out immunity baths for ulterior reasons.

The cases were heard by jury and the presiding justice complimented that body in its keen discrimination. Judge Dana did say that they could hardly expect him to agree with all the verdicts, but in the main there was judgment and fairness displayed.

The public or that portion of it which may have other opinions should not challenge the judge's estimate of the service of the jury. As long as there was reasonable doubt in the minds of the jury they were justified in discharging the defendants.

At the same time the passing of public judgment upon the difference in the findings of those cases, the criticisms of the course of the lower courts should not be harsh. The judges of the lower courts are men of judgment and common sense, honorable in their treatment of defendants. The facts and evidence as presented to them for consideration must have been somewhat different from what it was at the superior court, hence the reversal of the lower court decisions.

PLAYGROUND MOVEMENT.

That was certainly a most inspiring sight witnessed by those who attended the annual playground festival at Ward Three grounds Wednesday afternoon. There were fully 5000 people on the field or in the vicinity including the happy participants in the events. The youngsters' enjoyment of the affair was no less keen than that of the older people.

It was an occasion in which there was much happiness to all concerned. It was filled with keen competition on the part of the boys and girls, rare pleasure to the parents and friends and a justifiable pride on the part of the supervisors, instructors and general committee having the direction of this work.

The youngsters of the present generation have much to be thankful for. The boys and girls of the yesterday were afforded no such fine privileges or provided with such bountiful modes of enjoyment. Playgrounds were an unheard of thing in those earlier days. Recreations for the boys and girls were not numerous and no such general movement to provide pleasure and sport for the youngsters as a whole were conceived of.

The present age believes in the theory that recreation and pleasures of an innocent and active nature are just as much a part of the every day life as the performance of sundry duties.

The spirit of the times should be fostered and not permitted to die out. It makes the boys and girls happier and their happiness is reflected in the pleasure granted the older people in seeing the youngsters enjoy themselves.

The movement in Quincy is certainly equal to, if not ahead of, that in many places of the same size.

The children are fortunate in those who have charge of the work. They are afforded an opportunity to work off some of their superfluous energy without any harmful results.

Now that the vacation period is ended, they can enter upon school duties with greater zest and ambition, stronger and more vigorous for the continuous and healthful exercises they enjoyed through the vacation months.

There will be no excuse for their lagging in their lessons on the plea that they have not had any fun out of the vacation. Because they certainly had an abundance of fun since school closed.

So on the whole the city can congratulate itself upon being generous to the boys and girls and thankful to the public spirited men and women who have given richly of their time and endeavor to make things pleasant for the boys and girls of the present day who will from their own experiences have more consideration along the same lines for the boys and girls who come after them.

USELESSNESS OF "NICE,"

What surpassing efficacy is supposed to linger in the adjective "nice?"

A commercial traveller is ordering dinner. "Bring me," he says to the waiter, "a nice bowl of vermicelli soup. I want it nice, with lots of vermicelli in it. Nice, you know.

"Yes, sah," imperturbably from the waiter.

"And I want a nice piece of roast beef. A nice cut, rare clear through."

"Yes, sah."

"And then bring me a nice cut of blackberry pie."

The success of the whole meal is intrusted to the word "nice." So it is afterward. Always "a nice cigar" is ordered, even if its price is but a nickel; often "a nice little drink."

The naivete of it is almost pathetic. Everyone asks for something "nice" as distinguished from what everybody else gets. Which logically makes the situation as it there was no distinction at all. It brings us all, so to speak, right back to "A" again.

"Nice" is not exactly one of Colonel Roosevelt's "weasel words," but, as it passes current in commerce, it is a word that has been sucked dry of real meaning. It is now as juiceless as the telephonic "hello." It ought to be retired from service.—Chicago Evening Post.

SINGING CRICKETS OF JAPAN.

The singing crickets of Japan and their little cages of split bamboo, so typical of the taste and care of Japanese handiwork, form a curious and altogether novel attraction at the London zoo. In watching the crickets, it is perceived that their "song" is the result of the rubbing of the surface of one wing against a projected ridge on the other, when the anterior wings are vertical and vibrating. The "song" is quite in contrast to that of the grasshopper or the common cricket, being not abrupt but melodious and continued. While the insect sings he also dances; the dance resembling nothing more than a series of attempted somersaults. In the insect house is also an exhibit of jumping beans from Mexico and leaf insects from Ceylon.

WEAR HUB RUBBERS This Winter

D. E. WADSWORTH & CO. Inc.

A Mark Down SALE Bathing Suits

$2.98 Suits to sell for $2.50
$2.50 Suits to sell for $1.98
$1.98 Suits to sell for $1.69

To Close the Season

THE SHIRT WAIST STORE

BURIAL OF BOOTH

Thousands of All Classes Do Honor to Departed Chief

London, Aug. 30.—The body of General William Booth was laid beside that of Catherine oBoth, his wife, in Abbey Park cemetery.

Representatives of reigning houses and of presidents of republics, including the United States joined round the grave with many thousands from the masses whom the founder of the Salvation Army had tried to uplift.

The services at the graveside began with the singing of the hymn, "O death, where is thy sting? O grave, where is thy victory?" by a chorus of thousands of voices.

Lieutenant Colonel Damon of America then offered a prayer and Mrs. Booth-Helberg sang a special hymn, "O Boundless Salvation." Bramwell, Catherine and Eva Booth and several others spoke. As the coffin was being lowered into the grave the throng sang, "O Servant of God, Well Done."

Bramwell Booth recited the commitment: "Whereas, it has pleased Almighty God to promote our beloved general, William Booth, from his place and position in the Salvation Army to the mansion prepared for him above, we now commit his body to the grave, earth to earth, as he is ashes and dust, in the sure and certain hope of seeing him again on the morning of the resurrection."

Excepting private papers and personal mementos to his descendants, all of General Booth's estate, valued at $2440, was bequeathed to the Army.

Aother codicil deals with property estimated to value $26,475, representing moneys settled on him many years ago by the late Henry Reed for private use. It was this provision which enabled him to draw no stipend nor remuneration of any kind from the Army. This property is divided among his children, except the estranged son, Ballington Booth, who founded the Volunteers of America.

THOUSANDS MEET WILSON

Has a Popular Tour On His Pennsylvania Visit

Easton, Pa., Aug. 30.—Governor Woodrow Wilson invaded Pennsylvania, intending only to make an address at the state grangers' picnic at Williams Grove, south of Harrisburg.

The governor was surrounded by such big crowds wherever his train stopped that he found when he crossed from Pennsylvania into New Jersey at Easton he had made half a dozen speeches, had shaken hands with thousands of people, and had talked collectively to a multitude in a single day.

COLONEL WILL ANSWER MONDAY

Republicans Want a Democrat to Win, Says T. R.

uBrlington, Vt., Aug. 30.—Colonel Roosevelt described Senator Penrose as a blackmailer and took the senate committee to task for allowing John D. Archbold of the Standard Oil to go to Europe, in his speeches in this state. He said that, convicted of blackmail on his own testimony, Senator Penrose should be thrown out of the United States senate. The colonel announced that he will answer on Monday the charges that he had known of contributions made to his campaign in 1904 by the Standard Oil. In his speech the colonel said:

"The machine Republicans care infinitely more for beating me than for electing their own ticket. They never did care for Mr. Taft except as a means of beating me. They dreaded me. I don't believe they have any idea that they can elect their candidate. They've given that up. What the Republican leaders hope is to elect a Democrat."

BUSY DAY FOR TAFT

Centre of Attraction at Columbus Centenary Celebration

Columbus, O., Aug. 30.—President Taft came to Columbus to help the city celebrate the centenary of its birth as the capital of Ohio. For nineteen hours the president was the central figure of all the ceremonies that his friends and the celebration committee could devise.

He breakfasted with a governor, a mayor and a congressman, lunched with a commission, and dined with a bar association.

Parcels Post Next Year

Washington, Aug. 30.—Announcement was made by Postmaster General Hitchcock that the postoffice department would be ready Jan. 1 to put into general operation the recently authorized parcels post system.

Oldest Maine Episcopal Minister

Portland, Me., Aug. 30.—Rev. Asa Dalton, D. D., pastor emeritus of St. Stephen's church and the oldest Episcopal clergyman in the state, died at the age of 88 years.

Same Old Story

New York, Aug. 30.—An attempt to fill an alcohol lamp while it was lighted cost the lives of Mrs. Elizabeth Traube, an aged widow, and her maid, Eliza Buchner.

ARGUMENT FOR LIBERAL SIDE

Another View of the Nicaragua Situation Offered

TENTH REGIMENT IN WAITING

The Liberal, or Revolutionists' Side of Nicaraguan Affairs Is Offered by Dr. Ugarte of Honduras—States That the Liberals, Who Compose the Great Majority, Have Been Disfranchised and Resent It

Washington, Aug. 30.—Stating that American lives and property at Nicaragua are "absolutely safe" and urging that if the state department would guarantee free speech, free thoughts, and free and fair elections, the Nicaraguan patriots would be glad to lay down their arms, Dr. Angel Ugarte, former minister from Honduras to the United States, isses a statement relative to the Nicaraguan troubles.

Dr. Ugarte speaks, he says, for the Liberal party. He believes that the normal effect of the action of the United States senate in providing for investigation of the Nicaraguan situation will be good, although there will be no "practical results." He points out that the stories that assert that American property interests have suffered are not true inasmuch as the "two largest American interests in the republic, the United Fruit company and the Central American Commercial company, have lost nothing and have made no complaint to the state department."

"The Dawson agreement," said Dr. Ugarte, "forced on Nicaragua by the state department, disenfranchise all Liberals in the country, who number 70 percent of the population, from their rights as citizens, in establishing that only one of six nominees of the Clerical party, the minority, maintained in power by the Dawson agreement, is and will be the cause of frequent revolutions in Nicaragua. It is only reasonable that the majority, the Liberal party, will never submit to being ruled by a small minority, represented by the Clerical party. A proof of this is that the revolution would have been triumphant now but for the support of the American warships and marines which have sustained the government."

Dr. Ugarte characterizes the report that 500 government soldiers were massacred in Leon as "visibly erroneous," and he points out that Managua, far from being the defenseless city which the state department claims it to be, is "the strongest fortified city in the republic." He also points out that the customs house, railroads and steamships in Nicaragua do not belong to Americans, but to Nicaragua, being only managed by Americans. He therefore urges that a belligerent is entitled to take any of this property during warfare, and that the revolutionists have been taking railroads, steamships and custom houses belonging to Americans are not true.

Washington, Aug. 30.—Anxiety is expressed for Managua, in view of a dispatch dated Monday, which was received at the state department from American Minister Weitzel. The dispatch merely stated that the government had been informed that another attack on the capital would be made by the rebels.

Copies of all cablegrams bearing on the Nicaraguan situation are being sent to President Taft. The Tenth infantry on the Panama canal zone, is still being kept in readiness for duty in Nicaragua.

Rear Admiral W. H. Sutherland, commander-in-chief of the Pacific fleet, is now in supreme command of the situation in Nicaragua. He arrived aboard the California and remained while that vessel proceeded direct to Panama to embark the marines from the transport Prairie.

Bills to Be Washed

Washington, Aug. 30.—Within sixty days a money washing machine, similar to the one that has been in operation in the United States treasury, will be installed in the federal sub-treasury in Boston. It will be capable of washing, ironing, drying and disinfecting 30,000 bills daily.

Norwich Has Costly Blaze

Norwich, Conn., Aug. 30.—Lumber and other building materials, with considerable quantities of coal, the coal pockets and buildings of several firms on Central wharf were burned, causing a loss placed at about $200,000. A man, yet unidentified, was burned to death.

Archbald Wishes Releases

Washington, Aug. 30.—Judge R. W. Archbald of the commerce court has asked Chief Justice White to relieve him from duty until his trial for impeachment is ended. The chief justice knows of no law by which he can do so.

The Value of Experience.

It is expedient to have an acquaintance with those who have looked into the world, who know men, understand business and can give you good intelligence and good advice when they are wanted.—Bishop Horne.

OPEN A BANK ACCOUNT HERE

Do business in a business-like way, and secure for yourself the great number of privileges that are yours without cost as a result. Office hours are convenient and employees obliging and polite. There is much information and advice that is free to our depositors, and we are always ready to consult with you if you wish.

GRANITE TRUST CO.



WE Sell PIANOS and PIANO PLAYERS
at Low Prices and on Easy Terms

You'll find them on the street floor right near the door. Come in and try them—you are welcome. You'll find you can save $100 at least by buying here—worth while investigating, isn't it? Do.

Here's a Piano Bargain
Mahogany Upright, slightly used, in Perfect Condition $125
Terms $5 down $5 per month
Player Music--Piano Stools--Music Cabinets--low Priced.
HENRY L. KINCAIDE & CO., QUINCY
Furniture--Pianos--Rugs--Ranges

GROWING Girls Tan Button Boots $2.50
The Best that Money can buy.
GEORGE W. JONES
"Just around the Corner"

SEVENTY-FIFTH ANNIVERSARY
EDITION OF THE
QUINCY PATRIOT
WILL BE PUBLISHED
Saturday, August 31
ALSO
TWENTY-FIFTH ANNIVERSARY
OF THE
CITY OF QUINCY
5000 COPIES 5 SECTIONS
FULLY ILLUSTRATED
INTERESTING WRITE-UP OF QUINCY PEOPLE, INDUSTRIES AND HISTORY
Worth 25 cents a copy but sold for usual price of 5 cents. Mail orders 5 cents extra for postage
GET YOUR ORDER IN EARLY

AMUSEMENTS

DOINGS ON THE STAGE IN

BOSTON AND VICINITY

HOLLIS STREET THEATRE.

Capacity audiences have welcomed May Robson at the Park Theatre, Boston, during the past week and laughed long, heartily and often at play and players. There are many ways of getting laughter out of an audience but there are no fairer, squarer, more direct and honest ways than those employed by May Robson, and she uses them all in her new comedy, "A Night Out," which has taken Boston by storm.

If one can imagine a splendid old lady making amorous approaches to a deaconized professor in order to test his affection for her scoldly, widowed daughter, doing it so charmingly, so real and fetchingly, as to win his attentions, and to her daughter's utter astonishment, a promise of marriage, thereby proving his infidelity, and then, when she has, to the hilarious delight of the audience, achieved her purpose, calls to her daughter when she has been listening to it all.

Or if you can picture to yourself this same dear, understanding old lady in the tiny, wee hours of early morning, half plunging, pulling and twisting herself over the rail of a second-story porch-veranda and falling into a chair nearly exhausted from her night out, then you may have some idea of May Robson in her newest character role of "Granmum" of the farcical comedy "A Night Out" which she is now playing at the Park Theatre, and the gleeful merriment it will afford to the large audiences which will crowd the Hollis Street Theatre, where Miss Robson will open on Labor Day Matinee for a limited engagement of four weeks.

BOSTON THEATRE.

Beginning Labor day matinee "The Greyhound" will be produced. The dramatic sensation in New York last season, where the play ran for six months to absolute capacity audiences. It has also to its credit a long season in Chicago. It is described as an incidental play of odd episodes and unique types of character. Nothing quite like it has been seen upon the contemporary stage. While the main story is a very thrilling and dramatic one, and many of its incidents are of most dramatic quality, the piece is so punctuated with comedy and laughable characterizations that it is at times quite as funy and amusing as a farce. A wide variety of interesting characterization is shown, the prosperous banker and his family of the Middle-West, the multi-millionaire, rich of New York, poor shop girls, boarding house keepers, college men, Chinamen, detectives, the uniformed and gold-laced navigators of our great trans-Atlantic liners, and, last but not least, a diversified collection of crooks, card-sharps, confidence men and women of the criminal class.

The scenic environment of "The Greyhound" is as novel as the play itself. One scene only is upon the land. This shows a San Francisco lodging house in the district known as the Barbary Coast. Five other scenes all occur upon the ocean—a giant "ocean greyhound" being the setting.

PLYMOUTH THEATRE OPENING.

This Saturday evening promises to be a notable event in the theatrical world. The occasion being the opening of the second season of the cosy and homelike Plymouth Theatre, Boston, and the reappearance of William Hodge, the most popular and best liked of all the many actors who visit this section, presenting for the last time in Boston "The Man From Home." Three seasons ago this play was presented at the Park Theatre, for 27 weeks and at every performance the seating capacity was severely tested and the orchestra crowded under the stage. The box office returns show that nearly 300,000 people witness "The Man From Home," consequently it is needless at this time to enumerate the great qualities of a play that scored such a success, and is so well known to amusement seekers.

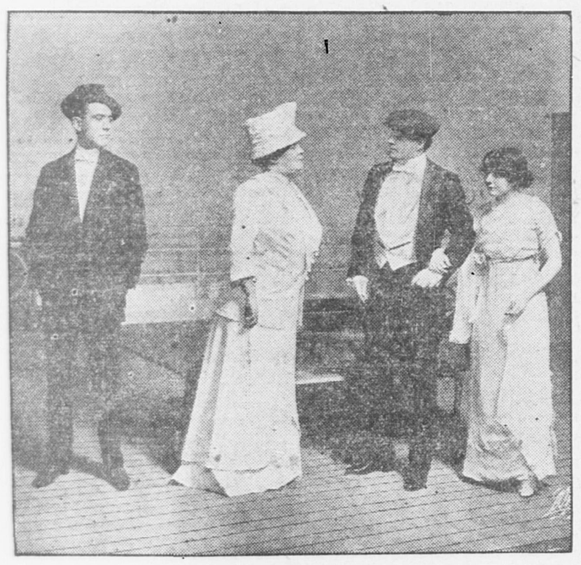
This is the last season Mr. Hodge will be seen in "The Man From Home" It is his farewell engagement, so to speak. The engagement here is for four weeks only, hardly long enough to satisfy the demands of the theatergoers of Boston, but so many cities must be covered this coming season, that the time in each city must be limited. From Boston Mr. Hodge will go to New York for six weeks. Boston's engagement will be the longest outside of New York. The box office will be opened Tuesday morning, Aug. 27th, when the seats for the entire engagement will be placed on sale. A special matinee will be given Labor Day.

MAJESTIC THEATRE.

"The Million," the mirth generating farce that Henry W. Savage brought to the Majestic Theatre, Boston, two weeks ago, is continuing to convulse audiences that nightly tax the complete capacity of the house.This side-cracking entertaining begins its third week with a Labor Day matinee next Monday.

Forgetting the petty worries of the day is important in the acquiring and holding of a sound mind in a sound body. Laughter helps to this end and if it is clean, wholesome laughter, without a tang of bitterness then it is helpful indeed. "The Million" is a French farce that provokes the kind of laughter that helps to circulate the blood, clear away the troubles of the working day, for the nonce blot out any social disturbances, and send patrons of the theatre home smiling and with never a regret. Authorities say that if we could all forget our troubles at six o'clock Americans would all be Sandows and Venuses, but such is the nervous strain of even earning a living that Americans take their troubles to the evening meal and to the pillow and their systems get warped with nervous strain.

"The Million," is helpful. Every critic has said so and the continued patronage of hard-to-please Boston is incontrovertible evidence of sustained interest. When the public likes a comedy or farce and supports it, and there is no sex problem in it, and nothing but clean, wholesome humor in the telling of a story of life, then the farce or comedy is helpful and will live. There is intrinsic value in it—a proud boast these days—it actually has a good effect on everyone who attends a performance—and therefore, deserves to be supported and patronized.



SCENE FROM "THE GREYHOUND"
Coming to Boston Theatre Labor Day Matinee.

SHUBERT THEATRE.

"Over Night," considered by very good authorities to be the best all round farce comedy which has been put on the stage since "Charley's Aunt," opened the season at the Shubert Theatre, Boston, last Monday evening, just as it opened the season at this beautiful theatre a year ago, and it went with a continuous roar of laughter just as it did a year ago.

But the engagemtn this year is a limited one and "Over Night," will dispense unalloyed gladness at the Shubert Theatre for two weeks more only, beginning with the extra Labor Day matinee next Monday, Sept. 2nd.

There has been a riot at the Shubert Theatre the past week. It was a riot for mirth and laughter. "Over Night," that comedy which convulsed thousands during its run last year, had come back. It came back to a house crowded from pit to dome. It is sure of the success that marked each performance a year ago.

Robert Kelly, who took the part of Percy Darling last year, is still with the company as is Arthur P. Aylsworth, the never-to-be-forgotten hotel clerk, and both were warmly welcomed.

Little Francine Larrimore, who takes the part of the bride, is new to Boston. She is quite the sweetest, cutest, and most winsome bit of femininity that has been seen here for some time past and it will be quite a while in the future before another such a little bride will be sen. Thomas Emory, as Richard Kettle, was even better as the "tiny" husband than his predecessor. The story of the play concerns the adventures of two newly married couples who take a honeymoon trip up the Hudson river.

CASTLE SQUARE THEATRE.

For the second week of John Craig's fifth season at the Castle Square, "The Fortune Hunter" will be the play. This entertaining piece by Winehall Smith has well been called "The Comedy of a thousand laughs," and a more thoroughly enjoyable entertainment than it offers could scarcely be imagined. Its plot is simple and fresh, and it revolves around a gay American youth who was born to wealth, but who suddenly became penniless. He sets out to marry an heiress and the play tells in what a novel and original fashion he accomplishes his purpose. He falls in love with the daughter of a penniless inventor and by his skill managing to place his prospective father in law on his feet, he wins a fortune for both of them, and in this way gains the heart and hand of an heiress. "No American audience could do otherwise than pay tribute to "The Fortune Hunter," said one critic. Here is one play you cannot afford to miss. If you have lost your interest in the stage it will serve to teach you that there are things worth while still upon it. It is a human play, and to be human is worth all the classic spasms in the world." "The Fortune Hunter" comes to the Castle Square next week for its first Boston presentation by a stock company, and for its first production at the theatre. It will be acted by the entire strength of Mr. Craig's players, headed by Mr. Craig himself and Mary Young.

B. F. KEITH'S THEATRE.

Louis A. Simon and Kathryn Osterman, supported by a company of fourteen people, will make their first appearance in Boston as co-stars at B. F. Keith's Theatre next week in "A Persian Garden." Louis A. Simon is without question one of the funniest comedians the American stage ever produced, and Kathryn Osterman is one of the cleverest of comediennes. For their vaudeville engagement together these two artists have been unusually fortunate in the selection of a vehicle, for "A Persian Garden" is by far the funniest and most tuneful miniature musical comedy ever staged in vaudeville. The book and lyrics are the work of Edgar Allen Woolf, and the musical score, composed by Anatol Friedland, is of unusual charm and beauty. Among the catchiest airs are "That Persian Rug" and "Who Stole Those Persian Plums?" This production runs forty minutes, and is by far the most pretentious thing of its kind ever produced. Another big novelty of the week will be the first American appearance of Olga Petrova, the Russian mimic and impersonator, who comes to Boston direct from a tremendously successful engagement in London, where she duplicated her St. Petersburg success. Still another newcomer will be Herr Lamberti, the famous musical artist and impersonator, who had all London by the ears last spring. Other great features of a splendid bill will be Newbold and Gribben, in a new singing and dancing specialty; Corelli and Gillette in a knockabout acrobatic speciality; Reed Sisters, two clever dancing girls, and others yet to be announced.

STRAW Hat getting Rusty?
For the holiday, see our Classy Derbies.
Lamson & Hubbard $3. G. W. Jones Special $2.50
"The Best" $2.00.
C. W. JONES

TWO FREIGHTS WERE STALLED

For a Short Time at the Quincy Depot This Morning

MANY PASSENGERS DELAYED

Two freight trains, coming in opposite directions, delayed traffic at the Quincy depot this morning, about 20 minutes, holding up passenger trains and delaying a good many passengers the greater portion of whom were on their regular morning trip to business in Boston.

It was about 20 minutes before eight o'clock when a freight train coming from the direction of Boston found the grade too stiff and came to a stop on what is known as the Pinnacle," the elevation in the grade of the tracks near the depot. This consisted of 13 freight cars and the engine.

In a short time, a Boston bound freight coming in the other direction experienced difficulty in negotiating the "pinnacle" and it was halted. The engines of passenger trains which happened to be following along after the freight trains on regular passenger train schedule came along and to relieve the congestion they were uncoupled from the trains and helped the stalled trains to negotiate the "pinnacle" and proceed on their respective ways. Some of the people in the vicinity stated that the passengers were delayed fully 20 minutes before being able to proceed to their destination.

☞Get in your order early for a copy of the souvenir edition of the Seventy-fifth Anniversary Patriot which comes out on Saturday, August 31. 5 cents a copy; orders by mail 5 cents extra for postage.

MARTHA SOCIETY HELD SOCIAL

Finnish Organization Doing Good Work For All

HELPING THE SICK AND NEEDY

The new Woman's club of the Finnish Congregational Church of Quincy known as the Martha Society, has now been organized about 3 months and the good effects of its work are already very much in evidence.

The object of the society is to aid in every way posible, the sick, poor and needy of the church and to aid those who may be out of employment in securing situations.

Thursday night the society held a social and entertainment in the Finnish hall under the direction of a committe of which Mrs. Ida M. Riiskimki was chairman.

All the women and girls of the society contributed in some way to make the affair a success. The meeting opened with congregational singing and Mrs. Enrid Okasamem read the scriptures. The young choir girls known as "The Sparrows" Mrs. Riiskimki read a speech of welcome. Siigfred read a very entertaining poem. Miss Emma Aalto and Mrs. Lizzie M. Allarmem sang a duet. Miss Catherine Paakkallus delivered a very fine address on the work that is being done along the lines followed out by the society.

A story of home life was read by Mrs. Sophia Ojala. The "Sparrows" sang another folk song. Mrs. W. Pyyny read an interesting history of the Martha Society. Mary Luukkonnen made a long speech about the Finnish people and their place in this country. The little folks helped out with singing which brought the programme to a close. Light refreshments were served.

The hall was decorated with flowers and flags for the occasion and presented a very attractive appearance.

VISITING FIRE FIGHTER

Expressed Praise for Quincy Fire Department

AFTER AN INSPECTION

Fred George Fale, superintendent of fire alarms at Kingston, Jamaica, W. I. was the guest of Chief Amos L. Litchfield yesterday. Mr. Fale is on his way to England. The fame of Quincy lightning hitches, well kept apparatus and unusual speed developed a curiosity which examination alone could satisfy.

In coming to Quincy, Mr. Fale said that although he did not know the chief engineer, he had no hesitancy because he had found fire fighters the world over ready to place their time at the disposal of another person, providing both were interested in fire protection.

Chief Litchfield detailed Faxon Billings of the Atlantic apparatus to escort Mr. Fale about the city. All the houses were visited and the visitor was loud in his praise of Quincy's outfit.

ARCHBOLD INDICTED WITH STANDARD

Criminal Action Brought In Texas Court

Dallas, Tex., Aug. 30.—The federal grand jury of the northern district of Texas returned an indictment against a number of prominent oil men as representatives of the Standard Oil company for restraint of trade and commerce and unlawful conspiracy in violation of the anti-trust laws.

The indictments named John D. Archbold, Henry C. Fogler, Jr., and others and the Standard Oil company.

The government, it is added, has not yet decided whether it will proceed on the question of the violation of the decree, which would involve contempt proceedings. The Texas grand jury considered the question under the criminal feature of the Sherman law.

☞Anniversary Patriot out Saturday, Aug. 31. Order a copy now. 5 cents each, by mail 10 cents.

HOW WOULD YOU LIKE
To fix Your fire at night
get your breakfast with it
have a good fire left for dinner ?
Our RED ASH STOVE
will make the above program not only possible but an absolute fact.
HOW DO WE KNOW?
WE HAVE DONE IT.
C. PATCH & SON, INC
1422 Hancock St. Quincy, Mass.

LINEN SHOWER TO NEWLY WEDS

Mr. and Mrs. James Sullivan Generously Remembered

A linen shower was tendered Mr. and Mrs. James Sullivan, 132 South street, at the home of Mrs. James Hastings on Hillside street last evening. Nearly 50 friends were there and all carried their contribution in the left hand as they gladly extended their sincere hopes to the couple.

An entertainment was furnished by nearly all present, following which refreshments were served by the younger sisters of Mrs. Sullivan.

Mrs. Sullivan, who was Miss Margaret Hastings, before her marriage, was very prominent in the social affairs of Ward four. Mr. Sullivan is well known at Quincy Point and is a foreman at the Fore River Machine shop.

The marriage was quietly solemnized by Rev. Henry T. Grady, pastor of the St. Mary's church, about two months ago and it was not known publicly for nearly three weeks.

HARPOON LOSES TWO RACES

(Continued from Page One.)

had been used on the Harpoon and passed muster. Mr. Adams demanded that the new suit be measured, that there might be no question as to boat's rights to participate The rules specify that sail area must not exceed 550 square feet, but J. O. Hall, chairman of the board of judges, said he did not know how much the protested suit goes beyond those figures.

Professor Everett boarded the Harpoon at her moorings before yesterday's race. After he had taped the sails another mainsail was bent though the new jib was retained. The Harpoon then started in the fourth race of the series. The measurer's report was submitted to the judges, who gave their finding late yesterday.

The situation thus complicated, may result in the series going into next week. The Ellen has formidable rivals in the Harpoon, Cima and Beatrice, which are being admirably sailed. The Cima improves daily and is dangerous. Mr. Adams has pulled out of so many tight places in his years of small boat racing that friends believe he will win three straight and keep the cup in Quincy provided the Harpoon gets all the wind she needs in the new deal.

If the Harpoon does not win today she will be out of the racing, as only winners of one race will be allowed to compete after the fourth race.

END of the SEASON
Will Close Out
SUMMER CORSETS
At Reduced Prices
NETTING
$1.50 kind for $1.10
$1.00 kind for 79 cts
SILK BATISTE
Were Priced $5.00 and $3.00
Now at $4.00 and $2.50
Standard Makes
The CORSET SHOP
MISS S. E. DUNPHY
8 Maple Street, Quincy

CITY COUNCIL MEETS TONIGHT

A special meeting of the City Council is called for this evening. The main object of the meeting is to draw jurors but the call is so broad in its scope that business of almost any other character may be taken up.

Mortgagee's Sale of Real Estate.

By virtue of a power of sale contained in a certain mortgage deed given by John E. Poland to the Merchants Co-operative Bank dated April 13th, 1908, and recorded in the Registry of Deeds for the County of Norfolk Book 1078 Page 584, will be sold at public auction on the premises hereinafter described, for breach of the conditions of said mortgage and for the purpose of foreclosing the same on THURSDAY, the 12th September, 1912, at 3 o'clock, in the afternoon, all and singular the premises conveyed by said mortgage deed, and therein described substantially as follows: A certain parcel of land with the buildings thereon, situated in that part of Quincy in the County of Norfolk and Commonwealth of Massachusetts called Norfolk Downs, and being Lot numbered Four Hundred Twenty-two (422) on a plan of Norfolk Downs by Charles D. Elliot, dated April 1892, and recorded with Norfolk Deeds, Book of Plans, No. 14 Plan No. 640, bounded and described as follows:—Northeasterly by Calumet Street, Fifty feet; Southeasterly by Lot numbered Four Hundred Twenty-one (421) on said plan, one hundred feet; Southwesterly by Lot numbered Four Hundred Eighteen (418) on said plan, fifty feet: and Northwesterly by Lot numbered Four Hundred Twenty-three (423) on said plan, one hundred feet. Containing according to said plan 5000 square feet of land.

Said premises will be sold subject to any and all unpaid taxes and assessments. For further particulars inquire of Frank M. Perry, 554 Old South Building, Boston. $200 will be required to be paid in cash by the purchaser at the time and place of sale. Balance in ten days from day of sale at 12 o'clock noon, at the said office of Frank M. Perry.

Merchants Co-operative Bank
by Albert E. Duffill, Treasurer
Present holder of said Mortgage.
Aug. 16-3t-16, 23, 30

☞Furniture and Piano moving done right and reasonable by Kincaide & Co. 15 M. W. F. tf

Commonwealth of Massachusetts.
Norfolk, ss. Probate Court.

To the heirs-at-law, next-of-kin, creditors and all other persons interested in the estate of Harriet W. Bailey late of Quincy, in said County, deceased, intestate:

Whereas, a petition has been presented to said Court to grant a letter of administration on the estate of said deceased, to Jeremiah J. McAnarney and George E. Adams, both of Quincy without giving a surety on their bond. You are hereby cited to appear at a Probate Court to be held at Dedham in said County of Norfolk, on the fourth day of September A. D. 1912, at nine o'clock in the forenoon, to show cause, if any you have, why the same should not be granted. And the petitioners are hereby directed to give public notice thereof by publishing this citation once in each week, for three successive weeks, in the Quincy Daily Ledger a newspaper published in Quincy the last publication to be one day at least before said Court.

Witness, James H. Flint, Esquire, Judge of said Court, this nineteenth day of August A. D. 1912.

J. R. McCOOLE,
Ass't. Register.
3t Aug. 23-30-Sept. 6

QUINCY REGISTRY
FOR NURSES
20 Whitney Road, Quincy Mass.
Will supply trained and practical nurses, attendants and nursery assistants. No charge will be made to those applying for Nurses.
Mrs. E. L. CRANE, Registrar,
Tel. Quincy 131-2

PATENTS
TRADE-MARKS and copyrights obtained or no fee. Send model, sketches or photos and brief description, for FREE SEARCH and report on patentability. 25 years experience.
Send 2-cent stamp for NEW BOOKLET, full of patent information. It will help you to fortune.
READ PAGES 11 and 12 before applying for a patent. Write to-day.
D. SWIFT & CO.
PATENT LAWYERS,
303 Seventh St., Washington, D. C.

Quincy Daily Ledger

FOR SALE AT

BOSTON—At South Station after 3.30 P. M.
QUINCY—Ledger Office 1424 Hancock Street.
L. A. Chapin, 1395 Hancock St.
C. F. Carlson, oppo. Depot.
Thompson's Waiting Room, City Sq.
H. P. Kittredge, City Square.
J. P. O'Brien, 1595 Hancock St.
Mrs. Madden, 16 Quincy ave.
WOLLASTON—Shunk's News Stand.
PARK & DOWNS—Branschied & Marten.
ATLANTIC—Branschied & Marten.
QUINCY NECK—Stetson Pierce, Newcomb Square.
QUINCY POINT—H. H. I. Smith, Washington Street.
Gragg's Pharmacy.
L. A. Cook, Washington Street.
E. O. Godfrey, 538 Washington St.
E. H. Lowe, Washington Street.
George E. Sprague, Cor. River St.
SOUTH QUINCY—Litchfield, Water St.
A. Pierson, 92 Granite St.
Miss G. Booth, Brooks Avenue.
BREWER'S CORNER—Emma Lark.
F. J. Pierson, 149 Granite St.
Mrs. F. H. Stanley.
WEST QUINCY—F. A. Skinner.
John C. Belanger.
HOUGHS NECK—Capt. Fosdick's.

THE WEATHER.

Fair Saturday and Sunday; warmer Saturday, light northerly winds becoming variable.

TOMORROW'S ALMANAC.

Sun rises	5.08
Sun sets	6.20
Length of day	13.12
Moon rises	7.58 P. M.
High water, A. M.	1.15
High water, P. M.	1.30

Days decrease 2 hours 5 minutes.

Full Moon, Aug. 2th.	2.59 p. m.
Last Quarter, Sept. 5th.	11.18 p. m.
New Moon, Sept. 12th.	2.58 p. m.
First Quarter, Sept. 19th.	11.57 a. m.

QUINCY NOON TEMPERATURES.

At 12 M. today	64 degrees
August 30, 1911,	60 degrees
August 30, 1910,	70 degrees
Noon Maximum, 14 years	98
Noon Minimum, 14 years	87

POSTAL MEN'S FIELD DAY

Big Gathering Planned for Labor Day at New Downer Landing

The first field day and outing of the letter carriers of the Boston postal district will be held on Labor day at New Downers Landing, Weymouth. The party will leave early in the morning in special cars. In the afternoon sporting events will be held, followed by a banquet. Among the speakers will be Postmaster Edward C. Mansfield, Congressman Thomas L. Reily of Conn. Congressman Curley, Murray and Peters of Boston, Roberts of Chelsea and Weeks of Newton; Joseph C. Pelletier, Joseph F. O'Connell, C. C. Hearn, chairman of the board of trade, Quincy; Matthew Hale Mayor Barry of Cambridge, Mayor Malone of Chelsea, Mayor Chambers of Everett and Mayor Farrell of Malden, and Councillors Attridge, Ballantyne and Smith of Boston. Many prizes have been donated for the sporting events.

Th Letter Carriers band will give a concert afternoon and evening.

SEC. MEYER RECOVERED

Secretary of the Navy George von L. Meyer, who was taken ill a few days ago with an attack of indigestion, has recovered so as to be about again.

Secretary Meyer will remain at Hamilton for a few days until he fully recovers from his illness.

Catarrh Cannot be Cured

with LOCAL APPLICATIONS, as they cannot reach the seat of the disease. Catarrh is a blood or constitutional disease, and in order to cure it you must take internal remedies. Hall's Catarrh Cure is taken internally, and acts directly on the blood and mucous surfaces. Hall's Catarrh Cure is not a quack medicine. It was prescribed by one of the best physicians in this country for years and is a regular prescription. It is composed of the best tonics known, combined with the best blood purifiers, acting directly on the mucous surfaces. The perfect combination of the two ingredients is what produces such wonderful results in curing Catarrh. Send for testimonials free.

F. J. CHENEY & CO., Props., Toledo, O.
Sold by Druggists price 75c.
Take Hall's Family Pills for constipation.

WEAR HUB RUBBERS This Winter

ANNIVERSARY NUMBER OF THE QUINCY PATRIOT

Twenty Full-Sized Pages and Over 100 Illustrations of Local Interest

Reduced Fac Simile of the First Issue in 1837

The regular issue of the Quincy Patriot this week will be the 75th Anniversary Number which has been in preparation for several months and is a notable achievement in local journalism. It is a large edition in every way. First there are 20 full sized pages of nine columns, a total of 180 columns; secondly, over 100 illustrations of local interest—prominent men, attractive homes, public buildings, warships built here, granite memorial manufactured here, etc., etc.; thirdly an edition of 5000 copies has been printed, to be sold at five cents.

The Historical Patriot section devotes a page to the struggles and success in establishing the Quincy Patriot, with a reproduction of a reduced fac simile of the first number, and extracts from that number.

The City section has a review of the movement which resulted in a change from the town government to the city government, an illustrated sketch of the first Mayor, a group picture of the first City Council with thumb-nail sketches of each member thereof, the mayoralty vote at each city election, and a list of the presidents of the different City Councils.

The section for "Prominent Men and Attractive Homes" is one of which the publishers are justly proud. The "invitation" there extended is unique and optomistic; the illustrations include many representative citizens accompanied by brief sketches.

The Industrial section shows where Quincy excels many cities of New England, with a diversity in manufacturing which makes it independent of Boston. A list is given of the 97 steel ships launched at Quincy, a column of local granite data, a list of the pioneer granite firms, and also a complete list of the granite firms of today.

SPECIAL FEATURES.

Among the write-ups are the following, those with an asterisk being illustrated:

Quincy Patriot history.
Extracts from first issue of Patriot.
Movement for city government.
*Quincy's first Mayor.
*Quincy's first City Council.
Votes for Mayor each year.
Presidents of City Councils.
Clerks of City Councils.
City Messengers since 1888.
Industries of Quincy.
*Fore River Shipbuilding Co.
Ship now building at shipyard.
Launchings at shipyard.
List of granite firms.
Buildings of Quincy granite.
*Mayors of Quincy.
*City Hospital.
*Thomas Crane Public Library.
*Granite Railway Co.
Pioneer granite firms.
Granite data for century.
Quincy's "Invitation."
*Young Men's Christian Association.
*Quincy Women's Club.
Growth of Quincy.
Population of cities.
List of Quincy's benefactors.
*Woodward Institute.
*Adams Academy.
*First church (Stone Temple.)
Points of historical interest.
*Birthplaces of Presidents.

* Illustrated.

PERSONAL SKETCHES

The personal sketches include the following, those with an asterisk being illustrated:

*John Adams Green.
*Mrs. M. Elizabeth Green.
*George W. Prescott.
*Hon. C. H. Porter, first Mayor.
*Hon. E. R. Stone, Mayor 1912.
*Theophilus King.
*James H. Stetson.
*Dr. James A. Stetson.
*Hon. Charles M. Bryant.
*Hon. Albert E. Avery.
*Nathaniel S. Hunting, M. D.
*Henry Hardwick Faxon.
*Henry Munroe Faxon.
*John A. Gordon, M. D.
*Charles S. Adams, M. D.
*Dr. James P. Murphy.
*George M. Sheahan, M. D.
*Hon. William T. Shea.
*John R. Richards.
*Thomas Swithin.
*Seth Sears Crocker.
*Charles M. Conant.
Jonathan S. Swingle.
*The late Augustus J. Richards.
*George E. Adams.
*Arthur W. Stetson.
Albert H. Wright
*Hon. William B. Rice.
*Dexter E. Wadsworth.
*John H. Johnson.
*Roger Wolcott.
*Richard Olney, 2d.
*Robert O. Harris, M. C.
*Dr. H. L. Keene.
*Hjalmar Ahlstrom, M. D.
*Edward J. Fegan.
*W. J. McCausland, M. D.
*Dr. F. S. Andrews.
*Charles A. Ericson.
*Frank Fessenden Crane.
*Frank E. Burrell.

* Illustrated.

OTHER ILLUSTRATIONS.

There are also several illustrations without write-ups, including:

Fac simile of the first issue of the Quincy Patriot in 1837 (four pages.)
Birthplaces of Presidents.
Burial places of Presidents.
*Merrymount.
President Adams house.
City Hall.
Isaac Hull Adams house.
Central fire station.
Quincy High school.
Woodward Institute.
Adams Academy.
Quincy Post Office.
District Court building.
New Wollaston school.
Cranch school.
First church.
St. John's church.
Bethany Congregational church.
First Universalist church.
Christ church.
Wollaston Unitarian church.
Christ church rectory.
Public Library (2 views.)
The late Thomas Crane.
City Hospital (2 views.)
Nurses' Home at Hospital.
Mayor C. H. Porter.
Mayor H. O. Fairbanks.
Mayor William A. Hodges.
Mayor Charles Francis Adams, 2d.
Mayor Russell A. Sears.
Mayor Harrison A. Keith.
Mayor John O. Hall.
Mayor Charles M. Bryant.
Mayor James Thompson.
Mayor William T. Shea.
Mayor Eugene R. Stone.
Group picture first City Council.
Councilman H. M. Federhen.
Councilman T. H. Newcomb.
Councilman John C. Kapples.
Councilman H. T. Whitman.
Councilman William B. Glover.
Councilman Levi Stearns.
Councilman George A. Barker.
Councilman Joseph C. Morse.
Councilman Frank B. Foster.
Councilman John R. Graham.
Councilman John Shaw.
Councilman James Thompson.
Councilman Fred L. Jones.
Councilman Thomas Curtis.
Councilman William T. Shea.
Councilman James F. Burke.
Councilman Patrick F. Lacy.
Councilman Henry O. Fairbanks.
Councilman George F. Pinkham.
Councilman Joseph W. Lovett.
Councilman Roger H. Wilde.
Councilman James Burr.
Councilman Elijah G. Hall.
Residence Theophilus King.
Residence Hon. C. M. Bryant.
Residence Robert E. Foy.
Residence George W. Stone.
Residence J. S. Swingle.
Adams Building.
Savings Bank Building.
Typical Quincy granite quarry.
Fore River shipyard.
Battleship Nevada.
Battleship Rivadavia.
U. S. T. B. D. Walke.
Steamer Providence.
Steamer Creole.
Steamer Newton.
Bunker Hill Monument.
Minot's Ledge lighthouse.
Whitney memorial.
Kingman memorial.
Memorial at Milwaukee.
Philip Becker memorial.
Street Railway map.
Up-to-date open electric.
Electric express car.
Yard Quincy Oil Co.
Wollaston Park annex.
Baton Rouge memorial.
Memorial to Boston firemen.
Soldiers' Monument, Sandwich.
Handsome specimen, Quincy granite.

THE ADVERTISERS.

Fore River Shipbuilding Co.
Granite Railway Co.
Bay State Street Railway Co.
John H. Johnson.
Quincy Daily Ledger
Quincy Electric Light Co.
Citizens Gas Light Co.
National Mt. Wollaston Bank
Granite Trust Co.
Quincy Savings Bank
Quincy Oil Co.
Dennis F. Crowley
Old Colony Broken Stone Co.
T. L. Williams
Joyce Bros.
C. S. Cunningham & Sons Co.
Burns Jewelry Mfg. Co.
S. H. Couch Co.
Eaton Ice Co.
Oscar F. Frisk
G. & P. Engraving Co.
W. & E. P. Co.
John Hall
Park Land Co.
Merrymount house lots.
L. A. Chapin
Daniel Desmond
Mutual Benefit Life Ins. Co.
George A. Mayo
Whitlock Press
A. W. Pierce
M. Rosenfield & Co.
Union Engraving Co.
Charles F. Pettengill
Sanborn & Damon
Charles H. Penniman
J. Peterson
John H. Barnard
Joseph W. Dennen
R. F. Leighton
L. W. Nash
Old Colony Laundry
And others.

MISS ALBERTA HILL

She Keeps the "War Map" Of Wilson Campaign For Democratic Committee



© 1912, by American Press Association.

Miss Hill, who is twenty-one years old, a suffragist, campaign orator and cart tail rpelibinder, keeps tabs on the progress of Governor Wilson's fight at the Democratic national committee's headquarters in New York by scoring the victories with stickdn flags on a map of the country.

FRENCH MAY APPEAL

United States District Attorney Against Secret Hearing

Boston, Aug. 30.—United States District Atorney French gave out the following statement relative to the decision of the full court against the public and press being admitted to the United Shoe Machinery hearing:

"I cannot say whether the government will rest content with the opinion excluding the public and the press from the hearings at which the testimony is to be taken under the bill in equity brought by the United States against the United Shoe Machinery company, or will appeal from it. The people will hardly be satisfied, I should suppose, with the decision of any tribunal however learned, save the highest court in the land, upon a question which is, in principle, so vitally important to the administration of the law and with respect to a claim of right which has never heretofore been questioned in any other court of the United States. It is impossible, I think, to exaggerate the importance and scope of such a decision. Few more closely affect the dispensation of justice."

Heartless Woman

Boston, Aug. 30.—Stephen Ticone of Somerville, sustained a severe scalp wound when a carriage in which he was riding with his 8-year-old son was struck by an automobile. Although the carriage was demolished, the woman who was driving failed to stop. The boy escaped injury.

Old Sea Captain Dead

Bath, Me., Aug. 30.—Captain Denny M. Humphreys, an old-time Maine sea captain, is dead at his home here at the age of 74. He is survived by a widow, two sons and two daughters.

REBELS TO KILL ALL AMERICANS

September 16th Set as Date For the Massacre

UNLESS PRES. MADERO RESIGN

General Campa, Head of a Rebel Band, Has Issued Such a Manifesto and Warned the United States Consul—Whether This Is Another Bluff Cannot Be Told Until After the Holiday

Douglas, Ariz., Aug. 30.—Sept. 16 has been set by the Mexican rebels for an outbreak against foreigners, especially American residents of the state of Sonora. General Emilio Campa, who is at the head of a band of 800 Sonora rebels, made a speech to his men at the Santa Geronimo mines in northeastern Sonora, telling them that the Americans would be driven from the country and their property confiscated after Sept. 15, if they did not leave the country in the meantime.

Sept. 16 is a national holiday in Mexico and has long been considered the day for outbreaks to occur. General Campa sent word to American Consul Edward Dye at Auga Prieta, Sonora, opposite here, for him to warn all Americans to leave the country before the date upon penalty of their lives. Consul Dye wired the state department at Washington that Campa declares the state of Sonora will be devastated unless the Mexican president, Madero, resignes.

There are a large number of Americans in Mexico, especially in the mining districts. The Cananea Consolidated Copper company employes thousands of men in the Cole-Ryan mines at Cananea. El Tigre, La Republica and the other mines have many American employes. The Mormon settlements in Sonora contain 1000 American women and children.

Whether this is just another anti-American bluff or is a warning preceding a general outbreak against the American and other foreigners in order to bring about intervention cannot be surmised by General Steever and the military officers here. They are watching the situation closely, and should any further trouble develop the mobilizing of forces here to protect Americans and foreigners in Mexico will begin.

Rebels operating about 100 miles south of Juarez are preventing the repair of the Mexican Northwestern railway, on which they burned several bridges Tuesday. A force of unknown strength has held up a railway worktrain moving from the south. Another worktrain which left Juarez is guarded by 300 federal troops with artillery.

Opiuto was taken after a fight which lasted until the supply of ammunition was exhausted. After the town had been taken all of the women were assaulted, a custom prevalent in the rebel ranks.

TROUBLE WITH PANAMA

Our Government Demands Removal of Police Officials For Brutality

Washington, Aug. 30.—Emphatic demands upon the Panama government to control the Panama police and put an end to the gross brutality with which Americans, soldiers, sailors and civilians, have been treated, have been issued by the American state department. It was in the execution of these orders that American Minister Dodge ordered the removal of Chief of Police Quijann and Police Captain Delaossa.

Official reports assert that in each case the police were entirely unjustified in their attacks upon the Americans. It is charged that the native police are very much in dread of the American bluejackets, particularly, and are in the habit of shooting or stabbing them at the slightest sign of resistance to arrest, even when the person is totally unarmed.

The chief of police has presented his resignation, and is leaving the country under an assumed name. President Arosemona refuses to remove Captain Delaossa, and Minister Dodge has delayed his projected trip to the United States until his demand is complied with.

Americans Killed In Mexico

Salt Lake City, Aug. 30.—A special from El Paso says: "While defending his home against Mexican looters, William J. Stevens, an American colonist at Pachoco, Chihuahua, was killed at his home."

Minor Fined For Non-Support

Boston, Aug. 30.—Stephen D. Connolly, only 16 years old, of 41 Middle street, was found guilty and sentenced to three months in the house of correction on a charge of non-support of his wife.

Want Hour's Less Work

Dacforth, Me., Aug. 30.—One hundred men employed in the mill of the Springer Lumber company at Wytopitlock, struck to enforce their demand for a working day of ten, instead of eleven hours.

ADVANCE Fall Styles
American Lady Shoes
Tan Button Boots $3.50, $4.00
C. W. JONES

WHEELER'S
The Store for Ladies' Furnishings
NECKWEAR OUR SPECIALTY

House Dresses	Hosiery
Shirt Waists	Corsets
Aprons	Gloves

Stamped Linens and Threads for working
WHEELER'S
City Square, Quincy

ACCUSE POLICE

Of Preparing Defense For Becker When Brought to Trial

New York, Aug. 30.—District Attorney Whitman tried to trace information that came to him that the whereabouts of the much-wanted gunmen, "Lefty Louie" Rozenzweig and Harry Horowitz, alias "Gyp the Blood," was known to certain members of the police department who were aiding in concealing the gunmen.

Report has it that these two men will be kept in hiding until the trial of Police Lieutenant Becker is well under way and that they will then be brought forward as witnesses for the defense to swear that the gambler, Rosenthal, was slain in a gamblers' feud and that Rose, Webber and Vallon themselves took part in the killing.

Counsel for the defense nad nothing to say regarding the report, but it was learned that lawyers for Becker will endeavor to show that Rosenthal was killed in a gamblers' row and that the assassins sought to shift the responsibility for the killing on Becker.

New York, New Haven and Hartford R. R.

In effect June 2, 1912

The letters in the same line as the figures below stand for different stations and indicate that trains stop as follows.

a	Wollaston	f	Harrison Square
b	Norfolk Downs	g	Savin Hill
c	Atlantic	h	Crescent Avenue
d	Neponset	i	South Boston
e	Pope's Hill	r	Quincy Adams
*	Saturdays Only	†	Except Saturday

Exp.—Express train.

TO BOSTON			FROM BOSTON		
Leave	Stop	Arrive	Leave	Stop	Arrive
r 5 14	abcdefghi	5 41	5 45	ihgfedcba	6 14 r
r 6 16	abci	6 35	6 12	ihgfedcba	6 39 r
r 6 33	e	6 49	6 30	a	6 47
r 6 40	abcf	7 00	7 15	hgfedcba	7 41 r
r 7 08	abcd	7 30	7 41	a	7 58
r 7 25	d	7 42	7 45	c	8 03 r
r 7 33	Exp	7 48	8 35	ca	8 52
r 7 42	ab	8 00	8 42	b	8 59
	7 57	a 8 13	9 10	fedba	9 32 r
r 8 09	abcd	8 31	9 45	a	10 01 r
r 8 30	a	8 46	10 15	ihgfedcba	10 41 r
r 8 53	ad	9 10	10 55	Exp	11 10
r 9 15	abc	9 33	11 15	hgfedcba	11 41 r
r 10 03	a	10 20	11 50	a	12 07
r 10 19	abcdefghi	10 45	12 15	hgfedcba	12 41 r
	11 12	a 11 28	12 37	a	12 51
r 11 24	abcdefgh	11 50	12 50	Exp	1 05
	12 04	a 12 20	1 11	edcba	1 32 r
r 12 25	abcdefghi	12 52	*1 31	a	1 49
r 1 20	a	1 37	*1 41	Exp	1 56 r
	2 04	a 2 20	1 45	a	2 01
r 2 19	abcdefgh	2 45	*1 48	cba	2 07 r
r 3 13	Exp	3 28	*2 08	Exp	2 22
	4 04	a 4 20	2 15	fedcba	2 37 r
r 4 25	abcdefgh	4 52	2 35	Exp	2 50
	5 06	Exp 5 20	3 15	hgfedcba	3 40 r
r 5 30	abcdefg	5 55	3 45	a	4 02
	6 12	a 6 30	4 12	fedcba	4 34 r
	7 05	b 7 22	4 41	c	4 58
r 7 22	Exp	7 37	14 57	a	5 11
	7 29	ab 7 46	15 14	a	5 31
r 8 07	abcdef	8 30	5 24	a	5 42
r 9 10	abc	9 28	15 31	dcb	5 50 r
	10 04	a 10 20	5 43	a	6 10 r
r 10 07	abcdef	10 50	5 55	fedcba	6 21 r
r 11 25	abcd	11 45	6 14	Exp	6 30 r
			6 31	ecba	6 52 r
			7 00	fedcba	7 24 r
			7 12	a	7 29
			8 05	ba	8 23
			9 25	dba	9 46 r
			10 35	fedcba	11 01 r
			11 10	fedcba	11 35 r
			11 30	ba	11 49

SUNDAYS

r 7 43	abc	8 03	6 30	ba	6 48 r
	8 30	Exp 8 45	8 45	ihgfecdba	9 13 r
	8 34	abc 8 52	9 05	Exp	9 21
r 8 46	bcdefghi	9 13	10 15	ihgfedcba	10 42 r
r 9 13	abc	9 33	12 15	ihgfedcba	12 42 r
	9 31	a 9 47	12 45	Exp	1 01
	10 23	ac 10 40	1 30	ihgfedcba	1 57 r
	11 00	Exp 11 17	2 15	hgfedcba	2 42 r
r 11 16	abcdefghi	11 43	2 45	a	3 02
	1 02	Exp 1 17	3 15	ihgfedcba	3 42 r
r 1 16	abcdefgh	1 43	4 27	cba	4 48 r
r 3 10	abc	3 30	5 15	ihgfedcba	5 42 r
r 4 16	abcdefghi	4 43	6 15	ihgfedcba	6 42 r
r 5 07	abc	5 27	7 00	cba	7 19 r
r 6 16	abcdefghi	6 43	8 15	ihgfedcba	8 41 r
r 7 16	abcdefghi	7 42	8 50	Exp.	9 05 r
r 8 16	abcdefghi	8 43	9 30	ihgfedcba	9 57 r
	9 05	a 9 22	10 45	cba	11 04 r
r 10 46	abc	11 05			
r 11 01	abc	11 20			

West Quincy for Boston (stopping at East Milton)-6.22, 6.56, 7.16, 8.03, 8.10, 9.07, 10.08, 10.58, A. M. 12.08, 1.19, 2.08, 3.18, 4.08, 5.13, 6.06, 7.19, 8.59, 11.13 P.M. **Sundays**- 8.19, 9.20 A. M. 12.59, 5.14, 6.59, 11.02 P. M.

Boston for West Quincy (stopping at East Milton)-6.35, 7.27, 8.20, 9.25, 10.25, 11.35 A. M. 12.25, *1.20, 11.35, 2.45, 3.35, 4.55, 5.22, 5.47, 6.18, 7.20, 9.10, 11.20 P.M. **Sundays**- 8.58 A.M 12.38, 4.37, 5.37, 10.15 P. M.

Montclair for Boston 6.29, 7.23, 8.17, 10.14, A. M. 12.14, 1.25 4.14, 5.20, 6.12, 7.26, 9.06, P. M. **Sundays** - 8.26, 9.26, A. M. 1.06, 5.21, 11.09 P. M.

Boston for Montclair 9.35, 10.25, 11.35, A. M. 12.25, 1.35, 2.45, 3.35, 4.35, 5.22, 15 47, 6.18, 9.10 11.20 P.M. **Sundays**- 8.58 A. M. 12.38, 4.37, 5.37, 10 15 P. M.

Bay State Street Railway Company

TIME TABLE

In effect June 2, 1912.

(Subject to change without notice.

Leave QUINCY for

Braintree, 6.15, 6.50 A. M. and every 30 minutes to 10.50 P. M. **Sundays**, 7.50 A. M., then same as week days. **Return**, leave Braintree, 6.25 A. M. and every 30 minutes to 10.25 P. M. **Sundays**, 7.55 A. M. and then same as week days.

Brockton, 6.15, 6.50 A. M. and every 30 minutes to 8.50 P. M., then 9.50 P. M. **Sundays**, 7.50 A. M., then same as week days. **Return**, leave **Brockton** 6.20, 7 A. M., and every 30 minutes to 9.30 P. M. **Sundays**, 8 A. M. then same as week days.

West Quincy and East Milton, 5.30 5.50, 6.10 A. M., and every 20 minute to 11.10 P. M. (**Wednesdays and Saturdays**, 11.50 P. M.) **Sundays**, 6.50 A. M then same as week days. **Return** leave **East Milton**, 6.35, 6.15, 6.45 A. M and every 20 minutes to 11.45 P. M (**Wednesdays and Saturdays**, 12.1 midnight.) **Sundays**, 7.25 A. M., then same as week days.

East Weymouth, 6.00, 6.15, 6.35, 7.05, 7.35, 8.05, 8.35, 9.05 A. M. then 5, 25, 35 and 55 minutes past each hour to 11.05, 11.50 P. M. **Sundays**, 7.35 A. M. then same as week days. **Return**, leave **East Weymouth**, 5.55, 6.15, 6.45, 7.00, 7.15, 7.45, 8.15, 8.45, 9.15, 9.30, 9.45 A. M. then on the hour, 15, 30 and 45 minutes past each hour to 11.15 11.45 P. M. **Sundays**, 7.45 A. M. then same as week days.

Houghs Neck, Week days except **Saturday**, 5.20, 5.35, 5.50, 6.10 A. M., every 15 minutes to 7.40 A. M., every 30 minutes to 4.40 P. M., every 15 minutes to 7.10 P. M., every 30 minutes to 11.10, 11.50 P. M. **Saturday**, 5.20, 5.35, 5.50, 6.10 A. M., every 15 minutes to 7.40 A. M., every 30 minutes to 11.10 A. M., every 15 minutes to 10.40, 11.10, 11.50 P. M. **Sunday**, 6.50, 7.40 A. M., every 30 minutes to 10.10 A. M., every 15 minutes to 10.40, 11.10 P. M. **Return** leave **Houghs Neck**. Week days, except Saturday, 5.45, 6.05 A. M., every 15 minutes to 8.05 A. M., every 30 minutes to 5.05 P. M., every 15 minutes to 7.35 P. M. every 30 minutes to 11.35 P. M., 12.10 midnight. **Saturday**, 5.45, 6.05 A. M. every 15 minutes to 8.05 A. M., every 30 minutes to 11.35 A. M. every 15 minutes to 11.05, 11.35 P. M., 12.10 midnight. **Sunday**, 7.20, 8.05 A. M., every 30 minutes to 10.35 A. M., every 15 minutes to 11.05, 11.35 P. M.

Nantasket, 9.25 A. M., every 30 minutes to 9.25 P. M. **Sunday**, 9.25 A. M., then same as wek days. **Return**, leave **Nantasket** 10.45 A. M., every 30 minutes to 10.15 P. M., then 11.00 P. M. **Sundays**, 10.45 A. M., then same as week days.

Neponset via Hancock Street,—5.45 6.20, 6.50 A. M. and every 30 minutes o 10.50 P. M. then 12.50 midnight. **Sundays**, 6.50 A. M. then same as week days. **Return**, leave **Neponset**, 6.40 7.10, 7.40 A. M. and every 30 minutes to 11.10 P. M. then 12.35 midnight. **Sundays**, 7.40 A. M. then same as week days.

Neponset via Wollaston—6.03, 6.33, 7.03 A. M. and every 30 minutes to 11.03 P. M. then 11.20, 11.50 P. M. **Sundays**, 7.03 A. M., then same as week days. **Return**, leave **Neponset**, 6.25, 6.55, 7.25, A. M. and every 30 minutes to 11.25 P. M. then 11.42 P. M. and 12.12 midnight. **Sundays**, 7.25 A. M. then same as week days.

Neponset, via Norfolk Downs, 6.2. 6.55, 7.25, 8, 8.30 A. M. and every 30 minutes to 10 P. M. (**Wednesdays and Saturdays**, 11 P. M.) **Sundays**, 7.30 A. M. then the same as week days. **Return**, leave **Neponset**, 7, 7.30 A. M. and every 30 minutes to 10.30 P. M. **Wednesdays** and **Saturdays**, 11.30 P. M.) **Sundays**, 8 A. M. then same as week days.

Weymouth Landing, 5.20, 6.00, 6.20 6.55, 7.25 7.55 A. M. then every 30 minutes, until and including 10.55 P. M. **Sundays**, 7.25, A. M. then same as week days. **Return**, leave **Weymouth Landing**, 5.45, 6.15, 6.40, 7.15, 7.45 A. M. then every 30 minutes until and including 11.15 P. M. **Sundays** 7.45 A. M. then same as week days.

Leave NEPONSET for

Nantasket, 9.05 A. M. every 30 minutes to 9.05 P. M. **Sunday**, 9.05 A. M. then same as week days. **Return**, leave **Nantasket**, 10.45 A. M. every 30 minutes to 9.45 P. M. **Sundays**, 10.45 A. M. then same as week days.

Squantum, 6.25 A. M. every 30 min. to 7.25 P. M. then 8.35, 9.35, 10.35 P. M. **Wednesdays** and **Saturdays**, 11.30 P. M. **Sundays**, 7.35, 8.35, 8.55 A. M., every 30 minutes to 9.55 P. M. **Return**, leave **Squantum**, 6.00 A. M. every 30 minutes to 8.00 P. M. then 9.00, 10.00, 11.00 P. M. **Wednesdays** and **Saturdays**, 11.50 P. M. **Sundays**, 7.15, 8.00, 9.00 A. M. every 30 minutes to 10.30 P. M.

THOMAS GAMMON,
Superintendent.

The Window at the White Cat

By MARY ROBERTS RINEHART

Copyright, 1910, by Bobbs-Merrill Co.

SYNOPSIS

Margery Fleming asks John Knox, attorney, to find her father, State Treasurer Fleming, who is missing. A paper with 1122 on it has been found pinned to Fleming's pillow.

Fleming, whose dishonest work drove Henry Butler, former state treasurer, to suicide, has been seen alive. Knox visits Letitia and Jane Maitland, Margery's aunts.

Margery is engaged to Harry Wardrop. Letitia tells Knox ten of her pearls have been stolen. Knox watches for burglars. During the night Wardrop's valise is robbed.

Jane Maitland mysteriously disappears. Murder is suspected. In her room is found another paper with 1122 on it.

Wardrop is under suspicion. Detective Hunter shows that Wardrop is lying. One of the missing pearls is found in a closet beside his fountain pen.

Knox is in love with Margery. He and Detective Hunter find Fleming shot dead at the White Cat, a political club, where he has been hiding. A note left by Fleming refers to 1122.

Wardrop, Fleming's secretary, is suspected of the murder. Wardrop admits that Fleming thought he had taken $100,000 which was in Wardrop's valise.

Wardrop says he does not know what the figures 1122 mean. He also discovers that his valise was carried away and another left in its place.

Lightfoot, Fleming's cashier, tells Knox Fleming killed himself. Lightfoot wants Fleming's private papers. Knox hears an intruder in the Fleming house.

Margery declares that her father was murdered. The police, influenced by politicians, say Fleming killed himself. Burton, a reporter, declares that Boss Schwartz got part of the state money taken by Fleming.

Ellen Butler, widow of the former state treasurer, visits Knox's sister-in-law. Mrs. Butler has been very ill since her husband committed suicide. Wardrop pawns the missing pearls.

Mrs. Butler hysterically expresses joy upon hearing that Clarkson, Fleming's confederate, has committed suicide. Wardrop convinces Knox of his innocence.

Wardrop's valise, empty, is recovered in Boston. Boss Schwartz's divorced wife claims to be Fleming's widow. She says Schwartz and Fleming hated each other.

Margery and Mrs. Butler are chloroformed by burglars. Letitia Maitland mysteriously retracts her statement that her pearls had been stolen.

There is a secret staircase in the White Cat leading to the room where Fleming was shot. Suspicion now points to Boss Schwartz as the murderer.

Apparently Mrs. Butler chloroformed Margery. From a warehouse opposite the White Cat Knox sees a woman attempt to kill Schwartz.

(Continued from last issue)

I think Margery was fairly stunned to learn that her father had married again, that he had been the keystone in an arch of villainy that, with him gone, was now about to fall and to associate him with so small and mean a thing as the theft of a handful of pearls.

"Then," I said to bring Wardrop back to his story, "you found you had been robbed of the money, and you went in to tell Mr. Fleming. You had some words, didn't you?"

"He thought what you all thought," Wardrop said bitterly. "He accused me of stealing the money. I felt worse than a thief. He was desperate, and I took his revolver from him.

"I came back here to Bellwood, and the first thing I learned was about Miss Jane. When I saw the blood print on the stair rail I thought she was murdered, and I had more than I could stand. I took the letters out of the secret closet before I could show it to you and Hunter, and later I put them in the leather bag I gave you and locked it. You have it, haven't you, Knox?"

I nodded.

"As for that night at the club, I told the truth then, but not all the truth. I suppose I am a coward, but I was afraid to. If you knew Schwartz you would understand."

With the memory of his huge figure and the heavy undershot face that I had seen the night before I could understand very well, knowing Wardrop.

"I went to that room at the White Cat that night because I was afraid not to go. Fleming might kill himself or some one else. I went up the stairs slowly, and I heard no shot. At the door I hesitated, then opened it quietly. The door into the built in staircase was just closing. It must have taken me only an instant to realize what had happened. Fleming was swaying forward as I caught him. I jumped to the staircase and looked down, but I was too late. The door below had closed. I knew in another minute who had been there and escaped. It was raining, you remember, and Schwartz had forgotten to take his umbrella with his name on the handle."

"Schwartz!"

"Now do you understand why I was being followed?" he demanded. "I have been under surveillance every minute since that night. There's probably some one hanging around the gate now. Anyhow I was frantic. I saw how it looked for me, and if I had brought Schwartz into it I would have been knifed in forty-eight hours. I hardly remember what I did. I know I ran for a doctor, and I took the umbrella with me and left it in the vestibule of the first house I saw with a doctor's sign. I rang the bell like a crazy man, and then Hunter came along and said to go back; Dr. Gray was at the club.

"That is all I know. I'm not proud of it, Margery, but it might have been worse, and it's the truth. It clears up something, but not all. It doesn't tell where Aunt Jane is or who has the hundred thousand. But it does show who killed your father. And if you know what is good for you, Knox, you will let it go at that. You can't fight the police and the courts single handed. Look how the whole thing was dropped and the most cold blooded kind of murder turned into suicide. Suicide without a weapon! Bah!"

"I am not so sure about Schwartz," I said thoughtfully. "We haven't yet learned about eleven twenty-two C."

Miss Jane Maitland had been missing for ten days. In that time not one word had come from her.

Some things puzzled me more than ever in the light of Wardrop's story. For the third time I asked myself why Miss Letitia denied the loss of the pearls. There was nothing in what we had learned, either, to tell why Miss Jane had gone away—to ascribe a motive.

How she had gone, in view of Wardrop's story of the cab, was clear. She had gone by street car, walking the three miles to Wynton alone at 2 o'clock in the morning, although she had never stirred around the house at night without a candle and was privately known to sleep with a light when Miss Letitia went to bed first and could not see it through the transom.

The theory I had formed seemed absurd at first, but as I thought it over, its probabilities grew on me. I took dinner at Bellwood and started for town almost immediately after.

Margery had gone to Miss Letitia's room, and Wardrop was pacing up and down the veranda, smoking. He looked dejected and anxious and welcomed my suggestion that he walk down to the station with me. As we went, a man emerged from the trees across and came slowly after us.

"You see, I am only nominally a free agent," he said morosely. "They'll poison me yet. I know too much."

We said little on the way to the train. Just before it came thundering along, however, he spoke again.

"I am going away, Knox. There isn't anything in this political game for me, and the law is too long. I have a chum in Mexico, and he wants me to go down there. There isn't any longer a reason why one part of the earth is better than another. Mexico or Alaska, it's all the same to me."

CHAPTER XIX.

Measure For Measure.

I WATCHED Wardrop swing up the path with his head down. I saw the shadowy figure of the other man fall into line behind him. Then I caught the platform of the last car as it passed, and that short ride into town was a triumphal procession, with the wheels beating time and singing, "It's all the same—the same—to me—to me."

I called Burton by telephone. We arranged to meet at a little Chinese restaurant, where at that hour, 9 o'clock, we would be almost alone.

Burton listened attentively to Wardrop's story as I repeated it.

"So Schwartz did it, after all," he said regretfully when I finished. "It's a tame ending. It had all the elements of the unusual, and it resolves itself into an ordinary, everyday man to man feud. I'm disappointed. We can't touch Schwartz."

"I thought the Times-Post was hot after him."

"Schwartz bought the Times-Post at 3 o'clock this afternoon," Burton said, with repressed rage. "I'm called off. Tomorrow we run a photograph of Schwartzwold, his place at Plattsburg, and the next day we eulogize the administration. I'm going down the river on an excursion boat and write up the pig killing contest at the union butchers' picnic."

"How is Mrs. Butler?" I asked.

"Delirious," shortly. "She's going to break. Wardrop's going to Mexico, Schwartz will be next governor, and Miss Maitland's body will be found in a cistern. The whole thing has petered out. What's the use of finding the murderer if he's coated with asbestus and lined with money? Mike, I want some more tea to drown my troubles."

We called up the hospital about 10:30 and learned that Mrs. Butler was sinking. Fred was there and, without much hope of getting anything, we went over. I took Burton in as a nephew of the dying woman, and I was glad I had done it. She was quite conscious, but very weak. She told the story to Fred and myself, and in a corner Burton took it down in shorthand. We got her to sign it about daylight sometime, and she died very quietly shortly after Edith arrived at 8.

To give her story as she gave it would be impossible. The ramblings of a sick mind, the terrible pathos of it all, is impossible to repeat. She lay there, her long, thin body practically dead, fighting the death rattle in her throat. There were pauses when for five minutes she would lie in a stupor, only to rouse and go forward from the very word where she had stopped.

She began with her married life, and to understand the beauty of it is to understand the things that came after. She was perfectly, ideally, illogically happy. Then one day Henry Butler accepted the nomination for state treasurer, and with that things changed. During his term in office he altered greatly; his wife could only guess that things were wrong, for he refused to talk.

The crash came, after all, with terrible suddenness. There had been an all night conference at the Butler home, and Mr. Butler, in a frenzy at finding himself a dupe, had called the butler from bed and forcibly ejected Fleming and Schwartz from the house. Ellen Butler had been horrified, sickened by what she regarded as the vulgarity of the occurrence. But her loyalty to her husband never wavered.

Butler was one honest man against a complete organization of unscrupulous ones. His disgrace, imprisonment and suicide at the White Cat had followed in rapid succession. With his death, all that was worth while in his wife died. Her health was destroyed; she became one of the wretched army of neurasthenics, with only one idea; to retaliate, to pay back in measure full and running over, her wrecked life, her dead husband, her grief and her shame.

She laid her plans with the caution and absolute recklessness of a diseased mentality. Normally a shrinking, nervous woman she became cold, passionless, deliberate in her revenge. To disgrace Schwartz and Fleming was her original intention. But she could not get the papers.

She resorted to hounding Fleming, meaning to drive him to suicide. And she chose a method that had more nearly driven him to madness. Wherever he turned he found the figures eleven twenty-two C, sometimes just the number without the letter. It had been Henry Butler's cell number during his imprisonment, and if they were graven on his wife's soul they burned themselves in lines of fire on Fleming's brain. For over a year she pursued this course—sometimes through the mail, at other times in the most unexpected places, wherever she could bribe a messenger to carry the paper. Sane? No, hardly sane, but inevitable as fate.

The time came when other things went badly with Fleming, as I had already heard from Wardrop. He fled to the White Cat, and for a week Ellen Butler hunted him vainly. She had decided to kill him, and on the night Margery Fleming had found the paper on the pillow she had been in the house. She was not the only intruder in the house that night. Some one, presumably Fleming himself—had been there before her. She found a ladies' desk broken open and a small drawer empty. Evidently Fleming, unable to draw a check while in hiding, had needed ready money. As to the jewels that had been disturbed in Margery's boudoir, I could only surmise the impulse that after prompting him to take them had failed at the sight of his dead wife's jewels. Surprised by the girl's appearance, she had crept to the upper floor and concealed herself in an empty bedroom. It had been almost dawn before she got out. No doubt this was the room belonging to the butler, Carter, which Margery had reported as locked that night.

She took a key from the door of a side entrance and locked the door behind her when she left. Within a couple of nights she had learned that Wardrop was coming home from Plattsburg, and she met him at Bellwood. We already knew the nature of that meeting. She drove back to town, half maddened by her failure to secure the letters that would have cleared her husband's memory, but the wiser by one thing: Wardrop had inadvertently told her where Fleming was hiding.

The next night she went to the White Cat and tried to get in. She knew from her husband of the secret staircase, for many a political meeting of the deepest significance had been possible by its use. But the door was locked, and she had no key.

Above her the warehouse raised its empty height, and it was not long before she decided to see what she could learn from its upper windows. She went in at the gate and felt her way, through the rain, to the windows. At that moment the gate opened suddenly, and a man muttered something in the darkness. The shock was terrible.

I had no idea that night of what my innocent stumbling into the warehouse yard had meant to a half crazed woman just beyond my range of vision. After a little she got her courage again, and she pried open an unlocked window.

The rest of her progress must have been much as ours had been a few nights later. She found a window that commanded the club, and with three possibilities that she would lose and would see the wrong room, she won the fourth. The room la, directly before her, distinct in every outline, with Fleming seated at the table, facing her and sorting some papers.

She rested her revolver on the sill and took absolutely deliberate aim. Her hands were cold, and she even rubbed them together to make them steady. Then she fired, and a crash of thunder at the very instant covered the sound.

Fleming sat for a moment before he swayed forward. On that instant she realized that there was some one else in the room—a man who took an uncertain step or two forward into view, threw up his hands and disappeared as silently as he had come. It was Schwartz. Then she saw the door into the hall open, saw Wardrop come slowly in and close it, watched his sickening realization of what had occurred, then a sudden panic seized her. Arms seemed to stretch out from the darkness behind her, to draw her into it. She tried to get away, to run, even to scream—then she fainted. It was gray dawn when she recovered her senses and got back to the hotel room she had taken under an assumed name.

(To be Continued.)

—Discovering that he had $1,500 in bank an Atlanta beggar was told that he must stop begging. He said he would take up preaching. Many preachers will consider that he has not changed his occupation.—New York Evening Post.

POLICE WANT MILL OFFICIAL

Exp'osive Was Given Suicide Last January

EXPECT EARLY SURRENDER

First Held Is Dennis J. Collins of Cambridge For Transporting Dynamite Without Permit—Three Mill Officials Believed Named In Secret Indictment, One of Great Prominence and Wealth

Boston, Aug. 30.—Events moved quickly in the Lawrence dynamite probe yesterday, the return of secret indictments against three men who stand high in textile circles, and who will be arrested and arraigned today, being one of the many sensational developments of the day.

The most important can ce summarized as follows:

The arrest of Dennis J. Collins, a Cambridge dog fancier, held in default of $5000 bail, charged with transporting dynamite without a permit, and the indictment of the men already referred to.

The statement of William H. Rice, a Milton quarry owner, that he gave dynamite to Ernest W. Pitman last January. Pitman was the Andover mill builder who committed suicide Tuesday, following his unintentional disclosure of the plot.

The statement of White Star line officials that Pitman asked that his intention to sail abroad be kept secret.

The anxiety on the part of mill men whose names had not even been mentioned in the grand jury proceedings to learn whether they had "been indicted."

The intimation that all men under indictment will be surrendered today and will be able to furnish "unlimited bail."

The prominent mill official who is charged with two others, with complicity in the planting of dynamite during the Lawrence strike is expected to surrender himself at police headquarters today.

This man, one of the wealthiest and most powerful mill owners in the country, is believed to be named with two others in a secret indictment reported yesterday by the Suffolk grand jury, which for the past four days has been investigating the alleged conspiracy last January to injure with the public the cause of the Lawrence strikers.

It is alleged that he took no part in the actual planting of the dynamite, but supplied the funds to finance the plot.

The possible penalty under one of the three counts in the secret indictment is ten years in state prison at hard labor.

The other two men named in the secret indictment are charged with the active part in the dynamite plot.

For two days detectives have sought the wanted mill official without success. It is understood that his attorney sent District Attorney Pelletier a message yesterday afternoon that the mill official was arranging for bail and would surrender himself.

It is said that he left the state immediately after hearing of Ernest W. Pitman's confession and suicide, to avoid being haled before the grand jury and taken to police headquarters under arrest.

CLOUDBURST IN OHIO

County Seat of Warren Devastated but No Lives Lost

Dayton, O., Aug. 30.—A cloudburst and lightning have practically wiped out the town of Lebanon, county seat of Warren county. Communication by telephone and telegraph has been destroyed, but riders have relayed the story of the disaster to nearby villages. So far no loss of life has been reported, but the property damage will run into thousands of dollars.

Whole blocks are under water. Nearly every house and business block in the city is submerged to the upper stories. Boatmen succeded in rescuing a number of sick and aged persons.

The body of Mrs. Zep Enfield, lying in its casket in the front room of the Enfield residence in the west end of the village, was washed out of the house when the walls were washed away. Once in the street the casket sank. Divers and searchers with grappling hooks have been unable t recover the body.

Two fires in residences were started by lightning during the worst of the deluge. They were left to burn out in the torrent of rain, as the village fire department was unable to reach the scenes of the fires.

Love's Chariot a Milk Wagon

Wakefield, Mass., Aug. 30.—Harold McIntyre of Stoneham, a student working during vacation for Mrs. Margaret M. Carter, a milk dealer, and her niece, Miss Ethel Reid, daughter of wealthy Peabody parents, eloped. Cupid's chariot was a milk wagon and the regular customers missed a day's service.

WEAR HUB MADE RUBBERS This Winter

F. WRIGLEY
Teacher of Music
1 Adams Street, Quincy
Resumes Sept. 1st. Aug. 20-1m

Molarsky Violin Studio
Former Student of the Paris Conservatory wishes to announce the opening of his violin school. Both beginners and advanced students will receive thorough instructions. For information 'Phone Quincy 1271 M. 68 Freeman St., Wollaston, Mass. Aug. 23-tf

A. M. JAMESON
Real Estate and Insurance
OFFICE—RESIDENCE
157 WARREN AVE., COR. WINTHROP AVE.
WOLLASTON
Houses and Building Lots for sale.
Houses and Apartments to let.
Tel. 341-2 Quincy. Mar. 9-tf-1p

The Name MIRKIN
Means maker and repairer of all kinds of Furniture, Mattresses, and Cushions. Best work with guarantee; low prices.
M. MIRKIN, Upholsterer
67 Washington Street
Next to the Y. M. C. A. Building, Quincy, Mass. Tel. Con. Aug. 10-1m

LEWIS N. CURTIS,
PAINTER and GLAZIER
LEADED STAINED GLASS,
DECORATOR and PAPER HANGER
OLD FURNITURE REFINISHED.
Orchard Place, off Spear Street, Quincy.

M. T. SULLIVAN
Real Estate Insurance
Auctioneer Care of Property
Justice of the Peace
Room 3 Durgin & Merrill Block, QUINCY

LEE'S INN, Squantum
15th season for the famous DINNERS
Fish--Chicken--Broiled "Live" a la carte
Phone, Quincy 1643 W
Leave Electrics at Boardwalk, 5 cent fare from any part of Quincy; ask for transfer. July 23-2mos

A GOOD TIME
for you to think about having your
FURNITURE REPAIRING
done is in your vacation time
— AT —
HOLMES & HALL
GENERAL UTILITY HOSPITAL
96 Washington St., Quincy
TELEPHONE 974 W

HERBERT A. HAYDEN
Piano Tuner
Office at C. F. Pettengill's, 1351 Hancock street, Quincy.
Residence, 78 Cleverly Court, Quincy Point Mass. Tel. Quincy. 1153 M Nov. 3-tf

The National Granite Bank
located at Quincy, in the State of Massachusetts is closing its affairs. All note holders and other creditors of the association are therefore hereby notified to present the notes and other claims for payment.
R. F. CLAFLIN, Cashier.
Jy 9—S 18

INSURANCE
Fire, Liability and Automobile
Strongest Companies, Lowest Rates
Liberal treatment in case of loss.
H. L. KINCAIDE & CO.

Quincy Savings Bank
BANK HOURS: Every Business Day except Saturday, 8.30 A. M. to 3 P. M.
SATURDAY—8.30 A. M. to 12 M.
CLARENCE BURGIN, Treasurer.

PATENTS
PROCURED AND DEFENDED. Send model, drawing or photo for examination and free report. Free advice, how to obtain patents, trade marks, copyrights, etc. IN ALL COUNTRIES.
Business direct with Washington saves time, money and often the patent.
Patent and Infringement Practice Exclusively. Write or come to us at
710 Eighth Street, near United States Patent Office, WASHINGTON, D. C.
GASNOW &

CLASSIFIED ADVERTISEMENTS

Advertisements under this head 25 words or less one time 25 cents Three consecutive insertions 50 cents. 6 consecutive insertions 75 cents.

No advertisements taken over the telephone, received by mail or at the office unless accompanied by cash.

TO LET

TO LET—In a two apartment house, upper flat, 6 rooms, $17 month, or will sell house. 213 W. Squantum street, Montclair section. Norfolk Downs. 29-3t

LOST

LOST—Bank Book 4193, Braintree Savings Bank. Quincy, August 30, 1912. 3t-30, 6, 13

LOST—A child's Black Silk Coat, with lace collar, between Quincy depot and Cranch street. Please notify 112 Cranch street. Aug. 29-3t

LOST—From automobile, Wednesday afternoon, a mixed gray Norfolk jacket. Finder will please return to C. S. Burr, 9 Walton street, Dorchester. 29-3t

FOR SALE

FOR SALE—A square Henry F. Miller piano in good condition. Will sell cheap. Miss M. L. Simmons, 155 Safford street, Wollaston. 28-3t

FOR SALE—New two apartment house, all improvements, off Arnold street, Quincy Point. Apply to Thompson B. Crane, 403 Washington street, Quincy. Aug. 28-6t

FOR SALE—Smelt bait at Fosters, foot of Edison street and at Town River Yacht clubhouse on and after Saturday. 27-6t

FOR SALE—Horse and democrat wagon complete. E. S. Beckford, 300 Washington street. 27-6t

FOR SALE—One horse trap will seat four, sell cheap. Apply at 70 Glencoe Place. 21-tf

WANTED

WANTED—By two people, small house with conveniences, anywhere near cars, and with some land, the more the better. Address F. I. E. Ledger Office. 29-3t

WANTED—Girl for general housework in family of adults. Apply at 33 Bigelow street, Quincy. 29-tf LP

WANTED—Few middle-aged men to travel. Previous travelling experience unnecessary. All winter's job. Start now. Territory includes Quincy, Weymouth, Fairmouth, Hingham, Braintree, Milton, So. Braintree, Randolph, Canton, Holbrook, Avon. Glen Brothers, Rochester, N. Y. Aug. 28-6t.

WANTED—Willing cheerful girl to help in care of child and also do light housework; good home, and good wages. Mrs. Poffley, 155 Quincy avenue, East Braintree. Aug. 28-3t

WANTED—A strong, respectable girl for general housework, to sleep home. Good wages. Mrs. Wrigley, 1 Adams street, Quincy. 27-6t

HOME WANTED

For beautiful new mahogany upright piano. Latest style, good make, excellent tone and action. Prefer private family who would consider purchase later on, if satisfactory. Deliver free. Price and terms to suit. Address "Home," Ledger office. 27-6t

JAMES F. BURKE
Real Estate and Insurance
AUCTIONEER MORTGAGES
Justice of the Peace Notary Public
Room 4, Savings Bank Building
Tel. 385-3 Jan 17-tf

PENNIMAN'S
TAXI SERVICE
Taxis and 5 and 7 Passenger Touring Cars for all occasions
C. H. PENNIMAN, Prop.
Agent for Pope-Hartford Cars
Demonstration by Appointment
Phones
Stable 207. Residence 972 W
Dec. 23-tf

MAKE YOUR PURCHASES FROM LEDGER ADVERTISERS BE SURE TO READ THE ADVERTISEMENTS IN TODAY'S LEDGER

TO LET

TO LET—A flat of four rooms, all improvements. 170 Glendale Road. 29-3t

TO LET—Tenement of 7 rooms and bath, all improvements, situated on Bedford street. Inquire at 180 Whitwell street. Tel. 1191 M. 29-6t

TO LET—Private family will rent 2 unfurnished rooms for light housekeeping in large house, with verandas. Beautiful grounds, 5 minutes to depot. Fare 7 1-2c So. Terminal. References Tel. Quincy 1401 M. Aug. 28-tf

TO LET—48 Revere road, two connecting rooms with small room adjoining for light housekeeping. Also medium rooms $1.50 and $2.00, with bath. 24-9t

TO LET—Four room flat, all improvements at 18 Bedford street. Apply to 94 Cranch street. 22-9t

TO LET—One large front room with conveniences. Apply at 1126 Hancock street, Quincy. 26-6t

TO LET—In Revere apartment, 86 Revere road, 5 rooms and bath, steam heat, janitor service, all modern conveniences; rent reasonable to right parties. Apply to W. R. Lofgren, 19 Cottage Street, Phone 398-3. 24-tf

TO LET—In Quincy center at 19 Foster street, lower flat of 7 rooms. Thoroughly modern and in first class condition. Address H. Ledger Office. 22-tf

TO LET—Tenement with improvements, set range, reasonable rent. Inquire at 70 Glencoe Place. 21-tf

TO LET—Two very pleasant rooms with first class table board, to refined people only. Every modern improvement. 18 Washington street, corner Coddington. 17-tf

TO LET—Opposite Adams Academy, Quincy Center. A house with all improvements. F. M. Taylor, 527 Main street, South Weymouth, Tel. Weymouth 263 W. 7-tf

TO LET—6 rooms and bath, upper flat. All improvements, $21. Glendale road, Quincy. Nice new half houses opposite new brick school in East Braintree, 5 rooms and W. C. $15. High and dry, select neighborhood, near steam, trolley and shipyard. H. F. McIntire, Greenleaf Block. Tel. 7-tf

TO LET—Homestead estate of the late Joseph F. Berry, 1642 Hancock street. House of nine rooms with modern conveniences and a large stable. George H. Brown, Trustee, 22 Adams Building, Quincy, or 431 Tremont Building, Boston. 1-tf

TO LET—40 Park Lane, 6 rooms with latest improvements. Best residental section in Quincy. 6 minutes walk from Square, 2 minutes from sea shore. Apply on premises or D. J. Holmes, Builder, 22 Berkely street, Tel. 349-M. 10-tf

TO LET—New 2-family house, 6 rooms each, all improvements, best locality. Apply 87 Merrymount road, Quincy. 8-tf

TO LET

Ground Floor—Granite street, near City Square, 22x55 feet. Also the floor above it. Splendid light—excellent opportunity.

Ground Floor Shop—Near City Square off Granite street, fine light.

Hancock Building—City Square Offices—large or small—front or back.

Tenement—22A Granite street, near City Square, Quincy, 4 rooms and bath, $10 a month in advance.

Lodging Rooms—Furnished or unfurnished. Durgin-Merrill Block, City Square.

Office—Hancock Chambers, 16x18 feet, one flight up, very low rent.

City Square Hall, Office or Shop—Hancock Chambers, 2 flights up, 55x32 feet and 20 feet high. Splendid light, low rent

GREENLEAF BLOCK
CITY SQUARE
(Best Location in City)

Transient Rooms—Well furnished and with care, one or two flights up, $1 a day.

Street Floor Stores—Two—16x20 fee with 4 large windows and 10x60 feet with fine light and air.

Desk Room—Street floor, right in the rear of main entrance, good light and air, $5 up a month.

Offices—Only one flight up, large or small, front or back, and at reasonable prices.

Furnished Rooms—With care, steam heat, and detached bath with hot and cold water, $1.75 to $7 per week.

Greenleaf Hall—by the evening or permanent.

Quincy Real Estate Trust,
(Ask for Mr. Kribs.)
Greenleaf Block, Quincy.

WHEN School Begins---
We can sell you Better School Shoes than you can buy elsewhere. Boys or Girls.
$1.25, $1.50, $1.75 to $2.75
C. W. JONES

NEW POSTAL PARCEL LAW

Comprehensive Summary of The Provisions

PREPARED FOR PUBLIC

In response to many inquiries for information, Senator Jonathan Bourne Jr., chairman of the Senate Committee on Post Offices and Post Roads, has prepared a summary of the provisions of the new Parcels Post law, which will become effective January 1, 1913.

Any article is mailable if not more than 11 pounds in weight nor more than 72 inches in length and girth combined, nor likely to injure the mails or postal equipment or employes, at a flat rate of 1 cent an ounce up to four ounces, regardless of distance. For parcels in excess of four ounces rates are by the pound or fraction thereof and varying with distance as follows:

Rural and city delivery	.05	.01	.15
50-mile zone	.05	.03	.35
150-mile zone	.06	.04	.46
300-mile zone	.07	.05	.57
600-mile zone	.08	.06	.68
1000-mile zone	.09	.07	.79
1400-mile zone	.10	.09	1.00
1800-mile zone	.11	.10	1.11
More than 1800 miles	.12	.12	1.32

The Postmaster General may make provision for indemnity, insurance and collection on delivery, with additional charges for such service, and may with the consent of the Interstate Commerce Commission, after investigation, modify rates, weights and zone distances when experience has demonstrated the need therefor.

COPELAND CLUB AND QUINCY A. A.

In Tug of War Contest At Letter Carrier's Picnic

The Quincy A. A. will meet the Copeland Club in a tug of war match at the Letter Carriers picnic at the grove, Labor Day. The following will pull for the Athletics; Edward Bennet, anchor; Joseph Ford, Bartholemew Flaherty and John Corella. Maurice Cohen, the well-known member of the local lodge of Elks will probably be the anchor for the Copelands. His other team-mates will be William Martell, Arthur Leary, George Hebert and Richard Barry is the substitute.

The members of the Quincy A. A. team average about 158 pounds, while the Copeland boys tip the scales at about 179 pound average.

BASE BALL.

The Orients will meet the Colonials in the second of a series of games for the amateur championship of the city, tomorrow at the Ward three playground. The first game was won by the Orients, Bradley will do the pitching for the Orients and Williamson and Hebert will appear for the Colonials.

South Quincy and West Quincy play at the Water street grounds

The South Quincy and West Quincy teams of the Quincy City League play at the Water street grounds tomorrow afternoon. South Quincy leads the league with a record of six won and three lost West Quincy is in second place with five wins to their credit and four to the bad. A win for Dick Barry's boys means a tie for the top place in the league.

FAREWELL PARTY GIVEN

By Rock Island Summer Residents Who Are Forced to Leave

The summer residents of Rock Island held a farewell party at the Houghs Neck Catholic Lyceum last night. There was a large number present. Dancing was enjoyed during the evening and refreshments were served. The Rock Island social season is about to close, and the residents in this section have had a series of small affairs during the season. Because of the opening of the school season, many are forced to leave next week.

The affair was under the direction of Mr. and Mrs. Paul Pochler and Miss Ella Savage.

BRIEFS

Miss Mary McCue, West street, is taking her annual vacation.

Edward J. Parker, the local attorney, is spending a week at Martha's Vineyard.

There was a meeting of the Quincy A. A. at their rooms, Temple street last evening.

Percy Taber has been awarded the contract to paint the Barnstable school, Barnstable.

Charles B. Huston of Revere road went to the eye and ear infirmary this week for an operation.

Edward E. Miller of Bigelow street is building an attractive garage for his new touring car.

Rev. Howland W. Harkins, Amesbury, is visiting his parents Mr. and Mrs. John Harkins, Main street.

Miss Katherine Reagan of South Walnut street, who has been confined to her home by illness, is about again.

Frederick Crowell, of Elm street, who was operated on at the Quincy City Hospital for appendicitis, is expected him Monday.

Ernest O'Connell and John Keniley, two of Quincys popular young men are completing preparations for a trip to Atlantic City.

Miss Mary O'Toole arrived on the Arabic from Birmingham, England, Tuesday and is visiting her brother, James O'Tolle, 541 Washington street.

Treasurer Charles C. McHugh and chairman Alfred J. LaCroix of the city committee will attend the Democratic outing at Canobie lake Saturday.

James M. Cantfill, sealer of weights and measures, has returned from Springfield where he was attending the state convention of the Ancient Order of Hibernians.

George Round of New London, formerly of Revere road, Quincy, is here on a visit. He made the trip by bicycle in two days, 72 miles to Providence, and 50 to Quincy.

Charles H. Johnson who is well known by the members of the Post and Veterans will be at his office during office hours on Sept. 4, 1912 to prepare pension papers at the request of many of the members.

☞Anniversary Patriot out Saturday, Aug. 31. Order a copy now. 5 cents each, by mail 10 cents.

☞PRATT'S BREAD is liked by the most discriminating people. Grocers sell it.

ENRICO BARRAJA
PIANO and VOICE
OPERA and ORATORIO COACHING
Fall Term Begins Sept. 16
ROOM 30, GREENLEAF BUILDING
Aug. 26-12t



'Phone Quincy 1200
Chair, Boat and Yacht Cushions made to order. Carpets and Linoleum laid - Window Shades and Screens to order
FURNITURE repaired refinished re-upholstered
Packed for Shipment
Baby Carriage Wheels re-tired.
Our Work and Prices Please Particular People **Try Us**
HENRY L. KINCAIDE & CO.

ROOF FIRE STUBBORN

Breeze Fanned Flame Causing Loss of $300

AT CURTIS STREET BLAZE

The alarm from Box 24 at 10.03 this morning was for a fire on the roof of a three family house, owned by George Muirhead on Curtis street. The fire was confined to the outside of the roof and the only damage to the upper floor, occupied by Nelson M. Ackerson, was by water. The damage was about $300.

The heavy breeze fanned the flames and the fire was visible from many parts of the city. The smoke was very heavy and the fire stubbornly resisted the efforts of the firemen. After 25 minutes' hard work they succeeded in extinguishing it.

The other two occupants of the house are Daniel Daley and Herbert M. Hammond.

WOMEM IN MINSTREL SHOW

Squantum Club Planning for Big Fvent Next Week

OTHER SQUANTUM LOCALS

Squantum Women's club will have a minstrel show at the bungalow of Mrs. James H. Foster on Saturday night, September 9. The affair is being arranged by the entertainment committee of the club consisting of Mrs. Charles Bostwick, chairman, Mrs. John R. Nelson and Mrs. Joseph Allen. The performance will be conducted under the direction of Mrs. Genevieve Adams. A rehearsal was held last evening at the bungalow of Mrs. Bostwick on Bellevue road. Mrs. Foster will be interlocutor. About 25 women will take part in the performance. All of the latest songs will be sung and some clever specialties have been arranged. The affair is to raise funds for the Women's club treasury.

The next meeting of the Squantum Woman's club will be held Wednesday afternoon at the bungalow of Mrs. James H. Foster. Several matters of great importance to the club will be taken up.

Mrs. Stuart Knight of Fitchburg is the guest of Mrs. Helen McGowan at her summer home on Orchard street.

Mrs. Louise Holt left for New York this week where she has under consideration a fine theatrical engagement for the season.

The Squantum Inn has been sold to Hayden & Co., real estate brokers of Pemberton square, Boston. There is considerable speculation as to what will be done with the property. It is said that he land will be divided up into house lots. The hotel will be run for the rest of the season under the present management.

DREDGING THE CHANNEL

Work Commenced Near Wollaston Yacht Club

TO MAKE BETTER CONDITIONS

The Eastern Dredging Co. started dredging the channel off the Wollaston Yacht Club yesterday morning. One of the largest dredgers owned by the company is being used. Operations will continue until the channel is free from all obstructions and a survey has been made so that it will be wider than ever before.

The appropriation of $6000 was passed in the present session of the legislature. Two sets of bids were received, the first being in excess of the amount appropriated. The Bay State Dredging Co., controlled by John Cashman of this city was the other bidder.

MAKARIAS GET DOUBLE DOSE

Walloped In the Last Game They were Also Fined

FOR VIOLATING THE RULES

A fine of $25 has been imposed upon the Makaria base ball team of the Quincy City League because they did not appear on the Water street grounds last Saturday with enough men to play a game. Secretary of the league, William H. Flynn was notified of the fine last night by a letter from President G. B. Bates.

In last Saturday's game between the Quincy and the Makaria, the latter were walloped by the score of 19 to 0. The "Maks" were without the services of their pitcher and two other players. Before the game started Manager Charles Ganzel announced that the game would be forfitted to Quincy, but that with the aid of some of Quincy's men, a game would be played.

The Quincy City League adopted a constitution when it organized, and Captain Nichols of the Makaria knew that his short handed team was a distinct violation.

This is the first violation of the constitution by any team and lack of knowledge on the part of Captain Nichols of the whereabouts of his players developed the situation.

HARPOON WON

(Continued from Page One.)

mark the positions were the same and at the turn of the first round there was no change the Harpoon leading by 55 seconds at Peddock"s island but she increased this to 1 minute and 12 seconds at the turn for the first leg, and at the finish line she led the Boston boat, one minute and 41 seconds.

On the first leg, the Cima crawled up on the Ellen and passed her turning the Bumpkin island mark a little ahead of the Curtis boat, but the Ellen soon cut down that lead, passed the Cima and was never headed by any other boat but the Harpoon for the balance of the course

In the meantime the Beaver which won Wednesday's race, had overhauled the Cima and slipped into third position, finishing three minutes and 12 seconds behind the Ellen but leading the Cima by only 12 seconds and the Beatrice was just 48 seconds behind the Cima.

The Meave II was so far behind that she withdrew.

The day was an ideal one for racing. There was a brisk northwest wind blowing and it held true all over the course, so that there were no flukes and the contest was raced truly on the merits of boat for boat.

The Harpoon showed that she had a little up her sleeve on good strong wind over the Ellen.

Today the Harpoon, used one of her old sails of which there is no question but that it comes within the limitation of 550 square feet.

If the Harpoon had lost today she would have been eliminated as a competitor.

The Beatrice Cima and Meave II are eliminated from the further contests.

The results of the race to date are Ellen two, allowed by the judges owing to the protest on the large sail used by the Harpoon, when she won the Monday and Tuesday races. The Beaver won Wednesday's race in a light wind, which gives her another chance.

The Harpoon must win two more races to hold the cup. The Ellen is called upon to win only one race to carry off the mug and the Beaver must win two races if she would carry the cup to Beverly.

The summary is as follows:

	Elapsed time		
	H	M	S
Harpoon, C. F. Adams, 2nd	1	25	05
Ellen, C. P. Curtis, Jr.	1	26	46
Beaver, G. Balney	1	29	58
Cima, Guy Lowell,	1	30	10
Beatrice, W. W. Wood,	1	30	58
Meave II, C. W. Dulton	Withdrew		

MARRIAGES

AUSTIN—McKEON — In Neponset, August 25, by John S McKeon, J. P. Arthur A. Austin to Miss Nellie McKeon, both of Quincy.

SULLIVAN—SILVA—In Boston, August 27, by Charles A. Feyhl, J. P. Mr. Daniel Henry Sullivan of Boston to Miss Ethel Irene Silva of Quincy.

Established 1870 **Telephone**
JOHN HALL
FUNERAL DIRECTOR
Carriage and Ambulance Service
1485 Hancock Street, Quincy, Mass.

Tell us now when you want your telephone Service and we will have it ready for you at that time if it is reasonably possible to do so.

The next Boston Division Telephone Directory goes to press right after Labor Day.

Don't wait until you come back from the seashore or the country to give your order for telephone service.

Do it at once.

You may call Fort Hill 7600 and talk to the Contract Department, without toll charge, from any telephone in the Metropolitan District.

Then when you come back to town you will have your telephone to help you order the many things necessary to settling down for the winter.

And what is equally advantageous to you, your new telephone address will be correctly listed.

Call Fort Hill 7600
Contract Department

NEW ENGLAND TELEPHONE & TELEGRAPH CO. — LOCAL AND LONG DISTANCE TELEPHONE — BELL SYSTEM — AMERICAN TELEPHONE & TELEGRAPH CO.

New England Telephone and Telegraph Company

INTERCLUB WOLLASTON

Entries Pouring in for the Big Race Saturday

Entries are pouring to the regatta committee of the Wollaston Yacht club and tomorrow's interclub race promises to be one of the best meets held under the auspices of the club this season. The start will be made at three o'clock. On Labor Day afternoon a club run is scheduled. The course has not been picked as yet.

WILL REHEARSE PLAY.

The Dramatic club of the O. D. S. G. met with Mrs. Thomas Johnston last evening to rehearse their play a Virginia Heroine which is to be given in Music Hall in October. The scenes of the play are laid in Virginia, the time a period during the Civil War. Mrs. George Davy appears as Mrs. Dare the Mistress of Greylawn who hates the Northerners. Miss Jennie Beer will take part of Margaret Leighton a sister of Mrs. Dare. Miss Bertha Wallace appears as Virginia Leighton, Mrs. Dare's Neice and in love with Phillip Lee, Miss Bessie Beer as Betty Dare, Mrs. Dare's daughter, Miss Ethel Jones and Miss Emily Moyle as Bess Allen and Nell Cary, Virginia's friends, Mrs. Henry Furnald takes the part of Granny Royal, tells fortunes and sells herbs, Topsy, a colored child, Miss Maud Johnston, Nora Flanagan who is fond of Barney but hostile to naygurs, Miss Etta Williams, the part of Ruth Lee, a southern girl educated in the north, and in love with Rober Dare will be impersonated by Miss Edna Chapple. Martha Lane who dislikes a gossip but fond of the soldiers, Mrs. Thomas Johnston.

The tickets are selling very rapidly and the committee is looking forward to a great success.

☞Get in your order early for a copy of the souvenir edition of the Seventy-fifth Anniversary Patriot which comes out on Saturday, August 31. 5 cents a copy; orders by mail 5 cents extra for postage.

ON THE DIAMOND

American League

At Boston:	R	H	E
Boston	8	8	1
Phiadephia	1	6	3

Batteries—Collins and Carrigan; Plank, Brown and Thomas.

At Washington:	R	H	E
Washington	2	5	0
New York	1	6	0

Batteries—Engle and Ainsmith; Fisher and Sterrett.

National League

At Philadelphia:	R	H	E
Philadelphia	4	9	0
Boston	1	6	3

Batteries—Rixey and Kilifer; Perdue and Kling.

At Pittsburg:	R	H	E
Cincinnati	7	10	0
Pittsburg	2	6	2

Batteries—Suggs and McLean; O'Toole, Cooper and Simon.

At New York:	R	H	E
New York	4	10	2
Brooklyn	3	7	2

Batteries—Tesreau and Meyers; Ragon, Rucker and Miller.

At Chicago:	R	H	E
Chicago	10	12	3
St. Louis	6	13	1

Batteries—Richie, Smith and Archer; Harmon, Woodburn, Oaks, Wingo and Snyder.

New England League

At Lowell:	R	H	E
Lawrence	3	1	0
Lowell	1	5	4

Batteries—Keating and Ulrich; Pfeffer and Lavigne.

Second Game:	R	H	E
Lowell	4	10	2
Lawrence	4	9	1

Batteries—Zeiser, Maybohm and Lavigne; Keating, Hoff and Ulrich. Called in tenth; darkness.

At Lynn:	R	H	E
Brockton	5	12	0
Lynn	1	7	0

Batteries—Shears and Wadleigh; Harrington and Daum.

Second Game:	R	H	E
Lynn	7	10	2
Brockton	3	6	3

Batteries—McCarthy and Daum; Gaw and Wadleigh.

At Worcester:	R	H	E
Worcester	5	6	0
Fall River	2	6	1

Batteries—Bushelman and Reynalds; McInerny, Sullivan, Wormnolds; McInerny, Sullivan, Wormnolds.

At New Bedford:	R	H	E
New Bedford	1	7	2
Haverhill	4	7	2
New Bedford	1	5	3

Batteries—Kessler and Pratt; Hogg and Kilhullen.

—The government of Nova Scotia has published its annual Report on Education. It urges the importance of adopting a more phonetic system of spelling, and says: "English is handicapped in the race for universality. In the Americas, and even in Canada, as in Asia and Africa, millions are prevented from acquiring the language by its irregular spelling, whilst English-speaking children lose time and effort in getting a correct mastery of reading."

School Department

CITY OF QUINCY

IMPORTANT NOTICE

The Fall term of all the public schools will open on Tuesday morning September 3, 1912.

The Head Master of the High School Mr. Ernest L. Collins, will meet parents and pupils at his office Saturday afternoon, August 31 from 3 to 6 o'clock to answer any question regarding the courses of study.

All High School pupils, except the entering class, will assemble Tuesday morning, September 3, at 8.15 o'clock.

The class of 1916, or the entering class, will assemble at 11 o'clock.

There will be a general teachers' meeting at the Coddington School Hall, Wednesday afternoon, September 4, at 4.15 o'clock.

Each master will please notify his teachers and come to the meeting prepared to give the number of pupils in his building by grades, also the number of beginners.

ALBERT L. BARBOUR,
Superintendent,
Quincy, August 26, 1912. 26-6t

Woodward Institute

IMPORTANT NOTICE.

The Fall term will open Tuesday morning September 3.

Members of the old classes (1913, 1914, 1915,) will report at the Institute at 8.15 o'clock.

Members of the entering class (1916) will report at 11 o'clock.

Persons desiring to consult the Principal, Mr. Horace W. Rice, will find him at the Institute on Saturday, August 31, from 2 to 5 o'clock P. M.

ALBERT L. BARBOUR.
Superintendent,
Quincy, August 26, 1912. 26-6t

THE QUINCY DAILY LEDGER

LARGEST **GUARANTEED** CIRCULATION IN THE CITY

Vol. 27 No. 205 | QUINCY, MASS., SATURDAY EVENING, AUGUST 31, 1912 | PRICE TWO CENTS

PRECINCT OFFICERS NAMED CONFIRMATION WILL BE LATER

City Council Transacted Little Business at Special Session Friday Night

Grand Jurors Drawn and Polling Places Designated

Twenty members were present Friday evening at the special meeting of the City Council, the absent members being Councilmen Ericson, Hobbs, Richards and Sodergren.

The session was a short one. In the absence of President Hobbs, the meeting was called to order by Councilman Gauthier and on roll call Councilman Bailey was elected as President pro tem.

The call for the meeting was read.

A venire was received for the drawing of six jurors for the grand jury and the Mayor, City Clerk and Councilman Devaney drew the following according to law: Thomas H. Craig, Michael M. Flaherty, Sydney W. Odom, Alfred J. Spargo, Louis N. Curtis, Cornelius O'Connell.

The Mayor forwarded a petition asking for the rebuilding of Suomi road from Buckley street to Smith street and Nelson street from Carlmark street to Suomi road. Referred to the Committee on Streets.

The Mayor forwarded the following list of election officers which were read and laid on the table until the next meeting for confirmation.

PRECINCT OFFICERS.

WARD ONE.

Precinct One—Warden, Edward L. Goodridge; Deputy Warden, Charles H. Johnson; Clerk, Phillip D. Cook; Deputy Clerk, Henry F. McGee. Inspectors—Nelson M. Ackerson, Arthur E. Baxter, Edward J. Dunn, William J. Walsh. Deputy Inspectors—John A. Olsen, Andrew Johnson (84 Cranch St.) Edward Powers, Thomas Downing.

Precinct Two—Warden, Walter M. Packard; Deputy Warden, Walter R. Fegan; Clerk, George T. Westland; Deputy Clerk, Henry P. Furnald. Inspectors—Frank T. Catarius, Thomas B. Davenport, William Kelley, John W. Ryan. Deputy Inspectors—Arthur W. Stetson, Joseph E. Bean, James C. Byrne, James C. Grant.

WARD TWO.

Precinct One—Warden, Andrew J. Fahey; Deputy Warden, James M. Sullivan; Clerk, Charles C. Mueller; Deputy Clerk, Elijah P. Barrows. Inspectors—Charles G. Fallon, George E. Coldewy, Rollin H. Newcomb, Walter B. Burrell. Deputy Inspectors—Frank J. Wade, Telesphore J. Valley, Daniel Scouler, Jr., Herbert F. Tucker.

Precinct Two—Warden, Edwin W. Newcomb; Deputy Warden, Henry C. Rodgers; Clerk, Dennis S. Sweeney; Deputy Clerk, Ernest Wilding. Inspectors—David R. Frazier, George C. Costello, Jacob Peterson, Albert Keating. Deputy Inspectors—John H. Hart, Barney Burke, Leonard C. Hewson, John B. Bass.

WARD THREE.

Precinct One—Warden, Dennis P Donahue; Deputy, Warden, Michael Donahue; Clerk, Richard Prout; Deputy Clerk, Walter H. Dunbar. Inspectors—Charles A. Osborne, Angus Kerr, James H. Sullivan, Edward H. McGinty. Deputy Inspectors—John S. Johnson, Elisha Hobart, Richard J. Gray, David M. Warner.

Precinct Two—Warden, William J. Williams; Deputy Warden, William F. Pratt; Clerk, Joseph L. Heaney; Deputy Clerk, James F. Morrissey, Jr. Inspectors—Eben F. Mitchell, Murdock A. Campbell, Thomas Higgins, Thomas F. Shea. Deputy Inspectors—John H. Collins, John H. Gillis, Patrick Crimmins, Daniel Donahue.

WARD FOUR.

Precinct One—Warden, Cornelius Crowley; Deputy Warden, Richard H. Joyce; Clerk, James R. McCormick; Deputy Clerk, Lawrence H. Abbott. Inspectors—Joseph A. Monahan, Martin A. King, John Williams, Louis K. Badger. Deputy Inspectors—Patrick E. Conway, Aloys Burkard, Albert G. Farnham, William A. Beattie.

(Continued on Page Two.)

CARPETS
Oriental Domestic RUGS
Floor Coverings
OF EVERY DESCRIPTION
At Lowest Possible Prices
John H. Pray & Sons Co.
Established 1867
646-660 Washington St., Opposite Boylston St.

All Goods will be Delivered Free at Residences in Quincy
REPRESENTED IN QUINCY BY
Messrs. OTHO A. HAYWARD and WALTER J. WELLINGTON.

ALPHA HALL
QUINCY CENTRE
Owing to the large demand for this Popular, Up-to-Date Hall, to avoid disappointment we suggest **early** booking of dates for Fall and Winter Season---DO IT NOW.
APPLY TO
Henry L. Kincaide 1495 Hancock St., **Quincy**

ROOSEVELT MAY BE THERE

Many Strings Pulling to Have Him Attend

SCOTTISH PICNIC

The Scottish people of Quincy are looking forward to Labor Day. The Order of Scottish Clans of Boston and vicinity are to hold their annual picnic and games at Caledonian Grove, West Roxbury. The games are conceded to be the greatest set of professional games held in this part of the country.

Some of the Quincy Scots have been winning prizes in the Highland dancing and bagpipe playing competitions.

The Fore River Football Club have been winning the gold medals for the five-a-side association football games for the past four or five years, and from all indications the Fore River players will win this year.

The MacGregors of Quincy are to enter a team in the five-a-side competion and may give the team from the Point a tussle for first place.

Past Royal Chief Walter Scott, of New York City has offered four special prizes for winners in the dancing and piping events.

The ten mile race promises to be a "hummer." There are 27 entries including two champions namely Billy Queal of New York and A. E. Woods of England. This pair have had some great races this year and with both in good condition it is hard to pick the winner. They ran ten miles to a tie at the Caledonian games on August 16.

Probably the greatest event of the day will be the expected appearance of Ex-President Roosevelt, who will be in Boston that day on his way back from Vermont. The Picnic committee have been in touch with Councillor Matthew Hale, Mr. Roosevelt's manager in these parts and special efforts are being made to get the Ex-President to make a minute speech and from present indications the strenuous one, will accept.

Music will be furnished by Combie's band and the Bagpipe Band of the Boston Highland Dress Association.

POLLING PLACES DESIGNATED

City Council Appo nts the Usual Places for the Primaries

The polling places designated by the City Council for the joint primaries which are to be held Tuesday, September 24, are as follows

Ward One—City Hall, Hancock street.

Ward Two—Hose house, Washington street.

Ward Three—Doble's hall, Franklin street.

Ward Four—St. Mary's hall, Willard street.

Ward Five—Hose house, Beale street.

Ward Six—Hose house, Newbury avenue.

Different from the regular elections caucuses are held in only one precinct of the several wards. That is there is only one polling place for the caucuses but of course the voters in both precincts participate.

BOARD OF TRADE.

The regular meeting of the Quincy Board of Trade will be held at the rooms in the Adams Building, Wednesday evening at 8 o'clock.

SONS OF VETERANS LEADER.

Ralph M. Grant of Hartford, Conn., has been elected Commander-in-chief of the Sons of Veterans Mrs. Flora A. S. Whitney of Worcester, retiring National president of the Sons of Veterans auxiliary was elected a member of the National council of that organization.

LABOR DAY EVENTS

The following is a list of the Labor Day events, arranged for Quincy and vicinity:

QUINCY CITY LEAGUE

South Quincy vs. Quincy, 10 A. M.
West Quincy vs. Makarias, 3 P. M.
Orients vs. Colonials, Ward 3, 3 P. M.
Quincy A. A. vs. South Weymouth, 3 P. M., for $50.00 Purse.
Letter Carriers' Picnic.

TENNIS

Quincy Tennis, Club Handicap—Singles.
Wollaston Tennis, Club Single and Double.

FIELD DAYS

Letter Carriers, New Downers Landing.
John Adams Aeria, Eagles, Clambake at Squantum.
Weymouth Driving Club Matinee.
Adams Shore Annual Meet.
Post Island Field Day.

YACHTING

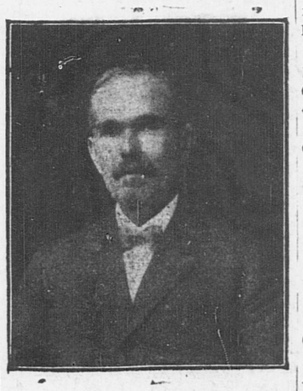
Bermuda Cup Race, Houghs Neck. Start at 9.10 A. M.
Wollaston Yacht Club Run.
Town River Yacht Club Races.

QUINCY MAN HONORED

John L. Miller, President Granite Association

BOSTON 1913

John L. Miller of Quincy, was elected president of the National Retail Monumental Dealers Association at the business meeting of that body at Detriot, Mich., Friday. Not only was Mr. Miller, and incidentally Quincy honored by this action of the association, but by his persistent work he secured the 1913 assembly of the association for Boston. Milwaukee made a strong bid for the place, but Mr. Miller who is quite a debater as well as good granite man, exerted himself to the utmost and won the victory for the east.



JOHN L. MILLER.
President of The National Retail Monumental Dealers Association.

Mr. Miller was justly proud of the distinction conferred upon himself and the securing of the next convention for Boston. This will mean of course that the delegates next year will be largely entertained in Quincy and shown over the granite quarries of the city.

The announcement of the action of the convention was conveyed in the following telegram:

"Detroit, Mich., August 30 Ledger, Quincy, Mass. Convention decided for Boston in 1913. Miller president, with beauty roses by Milwaukee the defeated. J. L. Miller."

The Milwaukee delegates showed their true sportsmanship and good feeling by congratulating Mr. Miller on his victory and presenting him with a large bouquet of American Beauty roses.

The Quincy party attending the convention are Mr. and Mrs. J. S. Swingle, Mr. and Mrs. William M. Adrian, Alfred O. Diack, president Quincy Granite Manufacturers Association and Edward Marnock also representing the association, John L. Miller, delegate of the Massachusetts Retail Dealers Association, George Prout of Prout Bros., Walter L. Jackson of Quincy Quarries Co., Joseph Kelly of James F. Kelly & Son, George Collier of Granite Marble & Bronze, Boston, Walter Deacon of Deacon Bros. and William Marshall of Marshall & Kirkland.

BIG CROWD AT BAND CONCERT

The state concert Friday evening at the Boulevard and Reardon street by the Naval Grigade Band, D. A. Ives, leader was attended by about 2000 people. Although in the fourth ward, residents of other sections were on hand in large numbers.

The program:

March—His Majesty	Ives
Overture—Raymond	Thomas
Concert Waltz—Brides and Butterflies	
Cornet Solo—Levyathan Polka	
Mr. Goodfrey and McMullin	
Operatic Selection—Girl in the Train	Fall
(a) Song Melody of Love from Gypsy Love	Lehar
(b) Lost Chord	Sullivan
Gems from "The Pink Lady"	Casyll
Medley of Popular Airs	Remick
Grand Selection—Carmen	Biset
Finale—Stars and Stripes America.	Sousa

EAGLES PLAN FIELD DAY

The members and friends of John Aerie, Order of Eagles are looking forward to an old-fashioned Rhode Island clambake to be held at Squantum Labor day.

And the man who furnished the clams had more than an ordinary permit to secure them with because he secured them in such quantities he wore out his clam fork. A genuine good time is assured all those who attend as the event will be on a par with all past successes of the Quincy Aerie.

See "ad" Page 5 Q. R. E. T.

SHIRTWAISTS FROZEN OUT

By the Cold Wave but Shirtwaisters were In Evidence

AT Q. A. A. PARTY

Over 400 couples attended the shirtwaist party given by the Quincy Athletic Association at Moore's dance hall, Houghs Neck, Friday evening. A cool wave struck the beach early in the evening and the shirtwaists were not in evidence.

Miss Rita Collins, Dorchester, was awarded a gold watch for selling the largest number of tickets. Miss Laura Pinkham, Quincy, received a silver mesh bag for selling the second highest number.

About 9.30 Mayor Stone was introduced by William H. Flynn, secretary of the association, and after a few remarks his honor made the presentation of the prizes, complimenting each young lady on her success and assuring her that there was a genuine spirit of good fellowship behind the Quincy A. A.

The names of the winners were received with loud applause. At the start there were twelve in the contest, but it narrowed down to three, and when the final returns were made at the dance hall last evening there was a difference of but four tickets between Miss Collins and Miss Pinkham.

Richard Olney, 2d, Dedham, candidate for the Democratic Congressional nomination in the new fourteenth district, was introduced to the gathering by Alfred J. LaCroix of the Democratic City committee. Mr. Olney was brief in his remarks taking in his desire for the nomination, his record in public life, his interest in what is progressive, his record as a member of the minimum wage commission which reported a bill requiring a minimum wage for girls working in all factories, and said that if given the opportunity to represent this district in the halls of congress he would do all that a human being could do to pass a similar bill which would be national in its scope. He was given a fine reception at the conclusion of his talk.

Dancing was resumed and the affair continued until 11.30. Guests were present from all the surrounding cities and towns. In addition to Mayor Stone and Candidate Olney, there were Frank Shay, John D. Mandeville, Francis J. O'Brien and John C. Williams, of Boston, as special guests.

The floor was in charge of Charles C. McHugh, Treasurer Louis V. Smith, Secretary William H. Flynn, Peter J. Farrell, James McLellan and John J. Joyce.

PRATT'S BREAD made of the best flour by the best bakers. Your grocer.

Wollaston Co-operative Bank
Wanted shares for investment, any number up to 25 in series 24 to 30 will pay somewhat over withdrawal value.
Address S. W. Care Ledger.
Aug. 31-1t

LIBRARY HOURS
Beginning Tuesday, Sept. 3, until further notice
MAIN HALL
10 A. M. to 8 P. M.
SATURDAYS: 10 A. M. to 9 P. M.
CHILDREN'S ROOM
11.30 A. M. to 1.30 P. M.; 3.30 to 6 P. M.
SATURDAYS: 10 A. M. to 12 M.; 1 to 6 P. M.
Aug. 28-6t-p-1w

LACK OF WIND DELAYS RACE

Quincy Cup Contestants Lolling Round Start

ON SMOOTH SEA

With the three remaining boats in the Quincy Cup race lolling around the starting line in almost a flat calm, after the course signals had been set today, the gun from the judges boat announced a half hour delay in starting, owing to lack of wind.

The Harpoon, Beaver and Ellen were the three boats at the line.

Under the rules the start was to be made at 11.30 o'clock. There was no wind at that time and little prospect of any coming later. The postponement however was made in hopes that there would be enough air later to send the little craft on their course.

This is the sixth day of the contest and in the event of their being a race with either the Harpoon or Beaver making a win, it will mean carrying it over into next week.

If the Ellen wins the contest will be ended and the cup will go to the Boston club.

The Harpoon won Monday's and Tuesday's races, but was disqualified owing to the large sail area and the two races were awarded the Ellen. The Beaver won Wednesday. The Thursday race was declared o owing to lack of wind and Harpoon saved herself elimination by romping home a winner in the reefing breeze of Friday.

Up to the time the Ledger went to press the boats had not started.

COAL POCKET AT FORE RIVER

Company Buys Owl Field and will Connect by Railroad

WITH MAIN PLANT

The tract of land on Howard street known as the Owl field has been purchased by the Fore River Shipbuilding Co. and a large gang of men is now at work on the property upon which it is proposed to establish a large coal pocket. The property comprises about 35 acres and it will be connected with the yard by railroad a circuit track being built through the property.

$250 REWARD

A reward of $250 is hereby offered by the City of Quincy to any person who secures the arrest, conviction and sentence of another for the crime of feloniously setting fire to any yard, shed, building, or structure in the city, and used in connection with the granite industry.

To entitle anyone to the above reward, the arrest must take place before January 1, 1913.

EUGENE R. STONE, Mayor.
Quincy, Aug. 14. 4t-14, 17, 24,31

$250 REWARD

A reward of $250 is hereby offered by the Granite Manufacturers Association of Quincy, Mass., to any person who secures the arrest, conviction, and sentence of another for the crime of feloniously setting fire to any yard, shed building or structure in the city, and used in connection with the granite industry.

To entitle anyone to the above reward, the arrest must take place before January 1, 1913.

GRANITE MANUFACTURERS' ASSOCIATION OF QUINCY, MASS.
By its President,
Alfred O. Diack.
Quincy, Aug. 17, 1912. 17, 24, 31

STRAW Hat getting Rusty?
For the holiday, see our Classy Derbies.
Lamson & Hubbard **$3.** G. W. Jones Special **$2.50**
"The Best" **$2.00.**
G. W. JONES

QUINCY DAILY LEDGER
Established 1889
THE HOME NEWSPAPER
Published every evening (except Sunday) at 1424 Hancock Street, Quincy, Mass., by the . . . .
GEORGE W. PRESCOTT PUBLISHING CO.
Incorporated.
Entered at Post Office, Boston, Mass., as Second class Matter
BRANCH OFFICE
National Newspaper Bureau,
219 East 23d Street,
New York City
Subscription
By the year $5.00
By the month .50
Telephone, Quincy 425
Copy for changes of advertisements should be in the office on the afternoon previous to publication to guarantee insertion.

HONESTY IN EVERYTHING

NOTICE TO CORRESPONDENTS.

Anonymous communications to the Ledger containing information relative to the comings and goings of people, announcements of events and the like will be consigned to the waste basket. Every communication should contain the name and address of the sender, not necessarily for publication but as an evidence of good faith.

The Ledger will be glad to receive communications from any of its readers upon local subjects, events, news of the day, movements of people and lodge and organization activities, but the rule about signing them must be adhered to else they will not receive attention. If you do not desire your name used in connection with anything you send in make that known and your wishes will be respected.

EDITOR.

IMPORTANT NOTICE

Monday being Labor Day and a legal holiday the regular editions of the Ledger will be omitted.

EDITORIAL COMMENT.

And now Mr. Pelletier has indicted some newspaper men of faking his alleged criticism of the Essex county court and district attorney.

Many banks refuse to act as collectors of campaign funds. Probably they fear being charged with "pernicous partisanship."

The Boston finance board does not think a city garage could stop joy riding. Some weeks ago they were credited with making exhaustive investigation to nullify this evil, but nothing in the way of results has been produced as yet. The chief occupation of the board appears to be opposition to anything suggested by Mayor Fitzgerald.

The administration has hinted to Great Britain that there will be no change in the Panama canal bill. The position seems warrantable.

Mexican Rebels or Federals should be made to understand that the lives and property of American citizens in any part of the world are sacred. There has been too much timid diplomacy in the handling of this situation.

The men involved in the alleged dynamite plot should be ferreted out, and brought to speedy trial, receiving the justice they richly reserve.

The decision of the Court that the United Shoe Machinery Company hearing should be private has developed some adverse criticism by people who do not think that such a course is in keeping with the spirit of the times.

Gov. Wilson should feel satisfied. Brandeis says the candidate is in full accord with his own views. How nice.

Monday being Labor's holiday every one will take a rest except those who plan to take part in big parades and they will have their work cut out for them all right.

The French aviator credited with 106 miles an hour has set a mark of express air flying that will be difficult to maintain.

The minister who devoted two columns of double leaded measure to tell about labor and capital did not evolve very much that was bran new. He did make some Eutopian statements which usually eminate from men who never were in business and never had a business training.

T. R. went up and down Vermont, and her hills and vales are still intact. His promise to rip the state wide open was probably meant to be politically.

Probably what that ad writer meant was that "the Man whose memory is the thing he forgets with, is not only forgotten but completely lost in the shuffle."

Candidate Benton says the state is spending too much. Every one agrees with him. The question is to find a remedy and employ it. Certain it is that little economy will be produced from a continuance of present methods, raising salaries, granting pensions and other ways of relieving the state of its surplus cash.

The number of Quincy couples who slip away and get quietly married is increasing. This seems to be a favorite method of surprising friends.

Taking advantage of the coming of Labor day, which always falls very conveniently on Monday, many of the townspeople will leave today for little trips to camp and cottage or perhaps to enjoy a short outing in power boat or yacht. Until the legalizing of Columbus day, the first Monday in September was the last great out door holiday of the year and it still continues to hold its charm for the great public. We trust that the day may be very propitious as to weather and that all may enjoy themselves to the utmost. There are none too many holidays, most of them being labor days in truth and we hope that Monday and its observance may be a delight and joy to all.

KNOCKKNEED WOMEN.

The Rev. Mr. Robbins of Cincinnati is credited with the statement that the majority of women were knockkneed and the present day fashions were responsible. How shocking. The Reverend must have been making the rounds of the summer resorts of the country to come into such accurate information upon a subject which few men would dare make even a slight reference to. Then to cap the climax the gown fitters of New York corroborate the bold announcement of this mere man and even go further and contend that the women who are not knockkneed are bow legged. Pretty hard on the majority of women to have such announcements come from such evidently authorative sources. But the women have some consolation. Critics point out that what some people claim as the "harmonic poise," of Venus de Milo is nothing more or less than knockkneedness. Now as poor Venus has been dead for a few hundred years it is unkind to slander her in this way when she is not on her feet, so to speak, to answer for herself. As to the other women why they can stand up as straight as they like and demand justice. The reverend gentleman who could make such a broad claim must however have been severely tested to find subject matter for discourse. Another clergyman of an obscure place took occasion to criticise Miss Helen Gould because she was a woman and never married. In both instances it sems to be none of the clergymen's business, if the ladies want to remain single travelling around at all times and standing up for their rights on knockkneed or bowed pedal extremities.

REBELS ULTIMATUM.

The ultimatum of the Mexican rebels that Americans within that country should vacate and be on their own side of the line, by September 15, with the gratuitous threat that if obedience is not accorded the decree that the lives of those who refuse may pay the forfeit, is one that should call for prompt and efficient action on the part of this government.

We do not advocate jingo methods or an attitude which would plunge this country into an unnecessary war with its problematic cost in blood and treasure, but the dignity of the nation demands that citizens of the United States should be accorded protection in whatever quarter of the globe they may choose to locate because of their commercial obligations.

Since the downfall of Diaz, the neighboring republic of Mexico has been rather finicky in its position. It may be a case of too much Diaz or not enough of Diaz. That situation however has passed into history. It is now up to this country to face the new conditions. The unsettled state of Mexico in the past year has almost warranted interference on the part of the United States. Such a stand however does not meet with unanimous approval. The show of force along the frontier a few months ago had a good effect. The naval demonstration because of the alleged cause of the visit and acquiesence to the requests of the Mexico provisional government was regrettably weak.

In some quarters it might have been construed as a clear backdown on the part of the United States or a weak-kneed policy on the part of the administration.

There has been so much correspondence and manifestations of so much reluctance on the part of this country to move in the matter, that the Mexicans, both Rebels and Federals, have become emboldened. The Federals claim they are amply able to meet the rebellion. The United States government even addresed notes to the Rebel leader and the answers were not to say the least courteous. The situation has now evidently become acute.

The government can no longer remain passive and treat the Rebels, with gentle notes when the lives of United States citizens are threatened in such a bold, bare faced and open manner. Possibly the Rebels are seeking United States interference as a means to an end and use this club to precipitate matters. However that may be both sides in this controversy should not only be warmed but told in plain every day English that when it comes to the lives and property of United States citizens they must keep their hands off and if the language is misunderstood, and demand not complied that no hesitancy will be made in adopting more effective measures for the good of the citizens of the United States and the respect that is due the flag of this country from any nation on earth.

TRUE SPORTSMANSHIP.

C. P. Curtis, Jr., owner of the challenger Ellen and Charles F. Adams, 2d., owner of the Harpoon, the defender of the Quincy cup, are rare examples of the true sportsmen. While contestants in the race they are warm personal friends. Mr. Curtis thought the sail area of the Harpoon looked large, but was willing to accept the statement of the secretary of the Quincy club that he had a certificate of its exact measurement. This could not be done. Mr. Curtis, pressed his protest of Monday, simply because he was forced to, in justice to the club he represented. If the interests of his boat alone were at stake he would accept the conditions as they existed. Capt. Adams insisted that an official measurement of the sail area be made. This resulted in the claim of Mr. Curtis being sustained. It is unfortunate for the Harpoon that with two races supposed to have tucked away, giving her a big marginal lead, that she should be deprived of them on account of this oversight.

Capt. Curtis attitude was justifiable. He has no desire to secure technical winnings on paper. He would prefer to win on the water. Capt. Adams likewise fair would not accept races which were not his by right of every rule of the game. Thus while the Quincy Yacht club and the Harpoon are penalized for an oversight the former can feel that no trickery was employed and Capt. Curtis has the same feeling, so that even if losing, every one concerned is satisfied that this contest is carried on fair and square and above board, between true sportsmen as well as gentlemen.

LABOR DAY TRAINS.

Following the usual custom the New York, New Haven & Hartford Railroad has posted notices, discontinuing on Labor day, a number of local trains into Boston in the morning and return trains in the afternoon. In order to provide a sufficient service some of the express trains will make local stops and those contemplating a rail trip should consult these notices or make inquiries of ticket agents.

Cross vs. Cross

New York, Aug. 31.—On the day that Dr. George G. Rambaud, president of the Pasteur institute, was awarded the cross of the Legion of Honor by France, his divorced wife sued him for $5500.

D. E. WADSWORTH & CO. Inc.
A Mark Down SALE Bathing Suits
$2.98 Suits to sell for $2.50
$2.50 Suits to sell for $1.98
$1.98 Suits to sell for $1.69
To Close the Season
THE SHIRT WAIST STORE

CLAM BEDS EXHAUSTED

To Supply Bivalves for the Elks' Annual Outing

The announcement for the annual clam bake of Quincy lodge of Elks is out and judging from its reading there will be something doing at Elcock's grove, Braintree pond, Sunday, September 8.

The program of eats, according to the announcement will include clam chowder, steamed clams, lobster, chicken, spare ribs, sausage, eggs, frankfurts, sweet and white potatoes, green corn, cabbage and watermelon. There will also be a series of sports which will include a race for fat men, and lean boys, married boys and single boys, 100-yard dash, 220-yard dash, 10 mile race, wild man's race, three-legged race, sack race, and special races for the "limping champs."

Special cars for the outing will leave City Square at 10 A. M. and returning will leave the grove at 6 P. M.

NEEDLESS SUMMONS

Of Fire Department for Grass Fire at Wollaston

The alarm from box 151 at 3.03 Friday afternoon was a needless summon for the apparatus. A grass fire at Hampden Circle alarmed a resident who telephoned the central station. Chief Litchfield sent the Wollaston hose wagon in answer to a still call and they had practically arrived when the box was sounded. There was no property damage.

WOLLASTON MEN IN PLAY OFF

Goodspeed Won Over Thayer in Brookline Golf Finals

The playoff for the first and second net prize in the open tournament held August 24 at the Brockton Country club links was won Friday afternoon by David H. Goodspeed with a gross of 84, handicap 19, net 65.

His opponent was F. G. Thayer who finished with 92 gross, 13 handicap and 79 net.

The play was close for the first nine holes, but at the 14th, Thayer took seven strokes against Goodspeed's three. From then out it was an easy victory. Both competitors live at Wollaston and are members of the Montclair Golf club.

BRIEFS

Michael Burns of the Quincy post office returned Thursday from Merridith, N. H.

At Alpha hall, October 11, the Station Outing club will hold their second annual dance.

J. Lawrence McLaughlin, Bates avenue returned Friday from a visit to Georges Mills, N. H.

Miss Charlotte F. Donovan, Chubbuck street, has returned from a visit with friends at Providence, R. I.

The Manet Social club is completing preparations for their annual dance to be held at Music hall, October 18.

Bids will be received by City Treasurer Tilden up to noon Tuesday for $15,000 four percent water bonds, maturing in 1913-1927.

There has been a demand today for the Anniversary Patriot of 20 pages. Copies already to mail may be obtained at the Daily Ledger office.

The Italian Mandolin orchestra, Nunzro Fielle, director, has been secured for the Sunday afternoon concert of the Gibson Girls at Houghs Neck.

Sam Melville of Stewart street, has gone to Detroit, Mich., to join his friend Carl Sherburne, where he has obtained a position with an electric Automobile Co.

ANNIVERSARY PATRIOT.

We present today after months of preparation, an edition of the Quincy Patriot, commemorating its seventy-fifth anniversary and also the twenty-fifth anniversary of Quincy as a city; a few months after the Patriot's birthday, Jan. 7, 1837-1912 and a few months ahead on the city's, its dates being 1888-1913.

We are indebted to A. W. Pierce, the local photographer in the Adams building for many of the fine photographs which he took expressly for this edition; to the Union Engraving Co., of Oliver street, Boston for the cuts, and to our townspeople and patrons for their interest and hearty cooperation.

The anniversary edition will be an interesting souvenir to send to out of town friends and will advertise the city. The Patriot has observed its twenty-fifth, its fiftieth and its seventy-fifth on the road and it will not be long before it reaches its one hundredth.

We doubt if there is any other business in Quincy which has passed more milestones than the Patriot and feel quite sure no landlord can claim a tenant of seventy-five successive years in the same building. The Patriot started in the present building, then the property of Josiah Brigham and now belonging to his grandson, James H. Stetson of School street. Each year has found the Patriot outgrowing its quarters, first one room, then two and so on till the whole second floor and then down stairs until the whole building was necessary and today it is again cramped for room and another danger will soon be necessary to keep up with the rapidly growing business.

RECALL FIRST PATRIOT.

Although the Quincy Patriot was established over 75 years ago, and nearly 4000 editions have been issued, there are a few among us who have read practically every issue. Mrs. Charles A. Spear of Washington street, Mr. James T. Penniman of Irving place, Mr. and Mrs. N. B. Furnald of Washington street, Mrs. Francis P. Loud of Washington street, Franklin Curtis of Franklin street, William V. Hayward of Chestnut street, Mrs. Mary Pollock of Bigelow street, Mr. J. E. Hayward of Quincy avenue, and probably a few others, recall the very first issue on Jan. 1, 1837. Mr. Hayward dropped in to see us this week. He was born in 1822, and was in his 15th year when the first number of the paper was issued, and he recalls it vividly. During all these years up to the present time he has been a weekly reader, and places it at the top of his list of papers. His eyesight as well as his health is good, and we hope he may enjoy to read many more issues. Mrs. Charles A. Spear has always had the Quincy Patriot in her family.

WOLLASTON Y. C. CONCERT.

The program for the Sunday concert will be as follows:—

March, Suburbanite—Allen.
Overture, Sunshine and Showers—Flath.
Waltz, Heart Murmurs—Rolfe.
Cornet Solo, The Lost Chord—Sullivan—Joseph Taranto.
Duet, Vocal—Mrs. Fred Hill and Adolph Restelli.
Selection, Martha—Flotow.
Waltz, L'Eeludiantina—Waldteufel.
March, Diplomat—Sousa.
Overture, Lustspeil—Keler Bela
Waltz, Danube Waves—Ivanovici.
Vocal Duet—Mrs. Fred Hill and Adolph Restelli.
American Fantasie, Tone Pictures of the North and South—Bendix.
Waltz, Pink Lady—Caryil.
March, Daughter of the American Revolution—Lampe.

"THEIR YESTERDAYS."

Those who have read and enjoyed Harold Bell Wright's books, The Shepherd of the Hills, The Uncrowned King and The Winning of Barbara Worth will want to read his latest "Their Yesterdays," a delightfully wholesome book. Like all his books it is a startling contradiction to the theory, too much in vogue, that books to be interesting must be unclean.

"Their Yesterdays" will give both pleasure and profit, for as the yesterdays of the man and the yesterdays of the woman become their yesterdays they will become also your yesterdays. "Their Yesterdays" introduces to the reader, as his previous novels have not, the real Harold Bell Wright for it is his own thoughts rather than those of his characters that have shaped themselves into a delightfully tender story and we see life, love and religion through his eyes. It honors the home and supremely glorifies the wife and mother.

Published by the Book Supply Co., of 231 West Monroe street, Chicago.

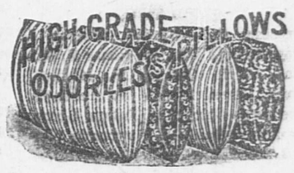
President Back to Beverly

Beverly, Mass. Aug. 31.—President Taft reached his summer home again this morning.

MAYBE YOU DON'T REALIZE

That we can do a lot for you besides keeping your money in a safe place. We help you with your accounting, your credits, and your collections. We give free legal advice on business subjects. We have a wonderful fund of information that you would do well to remember. Call in and find out some of the advantages of being a "Granite Trust" depositor.

GRANITE TRUST CO.



Perfect Pillows
Pleasingly Priced
We're particular about our Pillows
Every pair here is well filled with new feathers, chemically cleaned by a secret process which removes all grease and animal matter. Damp days don't disclose disagreeable oders from our pillows. Even the ticks are clean and sweet. And our prices are pleasing.
All Good Grades of Pillows
Priced from 98c to $7.75 the Pair.
Mattresses that we strongly Recommend
$3.50 -- $4.95 -- $5.95 -- $7.50 -- $8.25 up to $35.
Iron and Brass Beds. Bed Couches.
Closed all day Monday—Labor Day
HENRY L. KINCAIDE & CO., QUINCY
Furniture--Pianos--Rugs--Ranges

WHEN School Begins---
We can sell you Better School Shoes than you can buy elsewhere. Boys or Girls.
$1.25, $1.50, $1.75 to $2.75
C. W. JONES

CITY COUNCIL

(Continued from Page One)

Precinct Two—Warden, Victor E. Sirberg; Deputy Warden, Eric A. Carlson, Clerk, Alphonse E. LeClair, Deputy Clerk, Thomas J. Shortle. Inspectors—Ira T. Doble, John R. Walters, Charles C. McCue, Dennis Falvey. Deputy Inspectors—John J. Werme, William E. Farquahar, William C. Martell (43 Common) George A. McDonald (Willard St.)

WARD FIVE.

Precinct One—Warden, Arthur Sibley; Deputy Warden, Lora G. Merrill; Clerk, Bernard F. Manning; Deputy Clerk, Michael F. King. Inspectors—Albert G. Olney, Lysander W. Nash, Jeremiah Dinneen, John C. Faircloth. Deputy Inspectors—George S. Baker, Benjamin King, John T. Meaney, Patrick Ferguson.

Precinct Two—Warden, Thomas J. Dunphy; Deputy Warden, John T. Cain, Clerk, Albert C. Armstrong; Deputy Clerk, John E. Simmons. Inspectors—Francis J. Lavery, Jr., Robert J. Egan, Arthur N. Potterton, Henry J. Langelier. Deputy Inspectors—Henry G. Lavelle, Alexander W. Russell, William A. Field, Knox S. Ruggles.

WARD SIX.

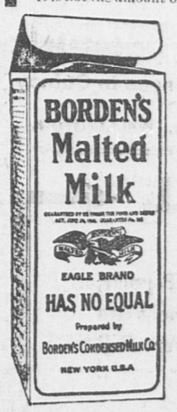
Precinct One—Warden, John A. Duggan; Deputy Warden, William M. Denneen; Clerk, Cephas Drew; Deputy Clerk, George C. Stenzel. Inspectors—Cornelius M. Duggan, Timothy Lyone, 2d; Frank Jenkins; Geo. H. Sherwin. Deputy Inspectors—Timothy F. Sullivan, Thomas H. Hayes, Arthur W. Priest, George R. Bennett.

Precinct Two—Warden, John E. Poland; Deputy Warden, Clarence H. Erickson; Clerk, John H. Canty; Deputy Clerk, Edward F. McMasters. Inspectors—Edmund A. Shea, Lawrence Curtin, Herbert Thomas, Cornelius O'Connell. Deputy Inspectors—Hugh Gilmartin, William T. Moran, John Hilderbrand, Edward R. Pope.

Councilman Boyd offered an order designating the polling places for the caucuses of September 24, and calling the caucus of that date. Adopted.

Adjourned at 7.52.

READ LEDGER ADVS.

The Increased Cost of Living
is a complicated problem, but many are solving it by eliminating from their diet list all foods of doubtful nutritive value.
Remember, Quality Counts
It is not the amount of food you eat but the energy value received that gives results, and it is the non recognition of this fact that causes so much dyspepsia and other forms of stomach trouble today. To those seeking a complete, easily digested food, suitable for all ages and conditions.


BORDEN'S Malted Milk
IN THE SQUARE PACKAGE
consisting of rich, creamy milk, with extracts of wheat and barley malt (in powder form and non-alcoholic), with all waste matter eliminated comes as a revelation.
Write for a practical Recipe Book, which will show you how a very little money properly expended, can be made to produce the best results.
Ask your druggist for Free Trial Package or write to
Malted Milk Department
BORDEN'S CONDENSED MILK CO.
New York City
Manufacturers of Borden's Evaporated Milk and Eagle Brand Condensed Milk
Geo. Wm. Bentley Co., N. E. Selling Agents, 192 State St., Boston, Mass.
Telephone Richmond 336

The Social Realm

Mr. and Mrs. Josiah C. Fuller and daughter Bertha, also Mr. and Mrs. John Fuller and children, John and Olive, are spending the week end at Plympton, where they will attend the annual reunion of the Fuller family.

* * *

Miss Molly G. Brown who has enjoyed the summer traveling in Europe has sailed for home on the Scandinavian from Glasgow and is due to arrive in Montreal about Sept. 1st.

* * *

Miss Alice M. O'Brien of Warren avenue returned Friday from Springfield and is leaving Monday for a week's visit to her sister.

* * *

Mr. and Mrs. Arthur Russell Poquett have returned from a vacation spent with Mr. and Mrs. Henry Poquett of Alburgh, Vermont. They visited points of interest in New York state, Montreal, Canada, and Vermont.

* * *

Mr. and Mrs. David A. W. Powers of West Howard street are leaving today for a weeks' sojourn at Chester, New Hampshire.

* * *

Miss Bessie Powers of Bigelow street is at Woburn for two weeks.

* * *

Mr. and Mrs. Wendell G. Corthell of Grand View avenue have returned from a motor trip to Warwick. The Misses Clean of Walker street accompanied them and they visited Mr. and Mrs. Edward A. Lyman formerly of Wollaston.

* * *

Miss Marguerite Louise Holbrook was the guest of Miss Eldeine Marguerite Young for two days this week at Miss Young's summer home at Rocky Nook, North Plymouth.

* * *

Miss Ella F. Winship of East Elm avenue has returned from a two weeks' outing at Mascoma and Hanover, New Hampshire.

* * *

Miss Ethel Randall of Spear stret left this week for a few weeks' outing at Brunswick.

* * *

Mr. and Mrs. Perry Lawton of Presidents hill returned Wednesday from a few weeks' outing in New Hampshire.

* * *

Miss Adeline Hanson of Atlantic is visiting Miss Eldeine Young at cottage Harbor View, North Plymouth.

* * *

Dr. and Mrs. Alfred Thompson of Brook street returned the first of the week from a two weeks' outing on the Cape.

* * *

Mr. and Mrs. Fred B. Robinson and children Helen and Sumner of Elm avenue have returned from New Found lake, Bristol, New Hampshire where they were registered at Pasquenay Inn.

* * *

Miss Isabel Moir is the guest of Mrs. George Tudhope of North Hero, Vermont. Mrs. Tudhope formerly lived on Webster street.

* * *

Mrs. Catherine E. Keefe of Woodward avenue has been spending the week in Morrison, Mass., the guest of the James G. Gallivans.

* * *

Mr. and Mrs. Warren H. Rideout (Addie Glover Burgess) who were married late in June are at home to their friends after September first at 17 Whitney road.

* * *

At a luncheon given Thursday by Mrs. Edward J. Badger of Park street Wollaston, the engagement of Miss Muriel M. Badger, the only daughter of Mr. and Mrs. Edward J. Badger to Mr. John E. Gourlie of Wollaston was announced.

* * *

Miss May E. Young of Prospect street is visiting Miss Amy Bryant of Hancock.

* * *

Mr. and Mrs. Walter E. Howe and Miss Irene A. Howe of Cottage street returned the first of the week from a two weeks' sojourn at Wellfleet and Chatham on the Cape.

* * *

Mrs. David Cramond of Intervale street has returned from an enjoyable visit with relatives in Oxford, Maine.

* * *

Miss Avah Gilson who has been the guest for the past month of Mrs. R. P. Pray, nee Helen Barnes of Elizabeth, New Jersey is now the guest of Miss Frances Smith at Stamford, Conn.

Miss Ruth Lawson and Miss Agnes Baker of Springfield, were guests of Mrs. T. W. Davison last week.

* * *

The wedding of Miss Alice Gertrude Coe and Rev. William Henry McGlauflin, D. D., is to take place at the home of the bride on Billings street, Atlantic on Thursday evening of next week.

* * *

Miss Marjorie Seelye Gould and Theodore Thomas Penley two well known Wollaston young people are to be married on Saturday evening, September the seventh at the home of the bride's parents Mr. and Mrs. William Parker Gould, Central avenue.

* * *

Mrs. Albert H. Hall of Paxon road, is entertaining her two sisters, Mrs. Angus Polson of Marshall street and Mrs. Annie Turner of Atlantic street, at her cottage in North Eastham. Mr. Hall will spend the week end and holiday at the cottage.

* * *

Misses Zilpha and Nettie Coombs of Billings street, have returned to their home after spending the month of August in Camden, Maine.

* * *

Mr. and Mrs. Herbert F. Nye of Methuen are guests of her parents Mr. and Mrs. Jeremiah Spencer of North Weymouth, coming to enjoy the Old Home Week festivities.

* * *

Mr. and Mrs. Warren W. Adams of Greenleaf street are to enjoy a few weeks at East Gloucester where they will be registered at the Rockaway. They leave Quincy after the holiday.

* * *

Miss Inez Caird of Springfield, is the guest of Mrs. T. W. Davison of Billings street.

* * *

Miss Grace Whitaker of North Adams and Miss Lurena Phillips of Newport are house guests of Miss Muriel Badger of Park street for ten days.

* * *

Miss Annie E. Walker is on a trip to the western coast, going out by the Canadian Pacific route, touching Vancouver as the most western point. She will visit Yellowstone Park and other points of interest on the return trip.

* * *

Miss Edna Pratt of Billings street has returned from spending a week with Miss Louise Churchhill at her cottage in Laconia, N. H.

* * *

Miss Mildred L. Crowley of Goddard street returned this week from Groton Conn., where she was the guest of Mr. and Mrs. James L. Forrest for two weeks.

* * *

Leslie Smith and sister Miss Olive Smith of Highland avenue are spending their vacation at Baboosic Lake, N. H.

* * *

Miss Louise Carter of Webster street is spending a week with relatives in Hudson.

* * *

Charles H. Hardwick and Thomas B. Hardwick who went abroad early in the summer in company with their aunt Mrs. William E. Alden, returned on Sunday. Mrs. Alden will probably spend the winter abroad being at the present time in England.

* * *

Miss Edith Randall who returned Wednesday on the Franconia from a four months' trip abroad reports an enjoyable tour. The weather was cool throughout the summer but was good to travel about in and for sightseeing She has received a hearty welcome home from many Quincy friends.

* * *

Miss Marguerite Allen and Miss Minnie Cutler of Medfield are spending a week with Mrs. Henry Mallock of Newbury avenue.

* * *

Miss Marguerite Louise Holbrook has returned from a ten days' vacation spent in Vermont, Canada and New York state.

* * *

Mrs. Charles H. Porter is at Kimball Heights Wilton, New Hampshire for the late summer.

* * *

Mr. and Mrs. Harry Sprague of Elmwood avenue are enjoying a two weks' vacation at Baboosic Lake, N. H.

* * *

Mr. and Mrs. Henry B. Barham of Edwin street, are receiving congratulations on the birth of a little girl born August eighteenth.

AUTO Riders

Should wear on Labor Day one of Jones' Soft Caps---- They hang to the head. **50c, 75c, $1.**

GEORGE W. JONES

Mrs. Charles H. Brooks and daughter of Bent Terrace are taking a much needed rest at Stockton Springs, Me.

* * *

Mr. and Mrs. Horace A. Drinkwater and daughter Elizabeth of Braintree are expected home today. The Cantania sailed from Queenstown and was due in New York yesterday. They have been touring England, Ireland, Scotland, France, Holland, Germany and other countries during the past ten weeks.

* * *

Mrs. Robert T. Johnson and children of Maple street, who are at Wilderness, N. H., are expected home on Monday.

* * *

Miss Alberta Smith of Granite street returned Friday from a several weeks' visit at Newfound Lake and Mont Vernon, N. H.

* * *

Mr. and Mrs. John F. Wentworth of Miller Stile road are entertaining Mr. and Mrs. Louis D. Wright and children of Springfield.

* * *

Miss Aletha Gould of Adams street returned today from a three weeks' visit to friends in New Hampshire.

* * *

Mrs. Harry B. Wells of Webster street is entertaining her sister, Mrs. P. L. Brown of Plymouth and her cousin, Miss Betty Davis of Chicago.

* * *

Mrs. Helen Frye Bradstreet of Highland, California, formerly of Quincy is at Long Beach, California for the summer and fall months.

* * *

Mrs. W. L. Carleton and children of Chicago, Ill., who have been guests of her mother Mrs. J. A. McDonnell at her North Scituate cottage left on Friday of last week for a visit to her sister in New York before returning home.

* * *

Miss Louise Wilde of Billings street is visiting friends in New Hampshire.

* * *

Henry C. Low of New York who has been the guest of relatives, the Nathan Cutlers of West Newton, is now the guest for over the week end and holiday of his son Russell C. Low of Presidents hill.

* * *

Mrs. John Michael of Calidonian avenue, South Quincy, left today for Milford, N. H., where she will be the guest for a few weeks of Mr. and Mrs. A. McCormick.

* * *

Mrs. Edward Hodge and son Charles of Town hill are spending the week with relatives at Billerica.

* * *

Miss Amelia L. Bumpus of Spear street is the guest of her sister Mrs. James Johnson of Weymouth.

* * *

Mrs. George J. Edwards of Old Colony street , Atlantic and friend Mrs. Albert E. Parsons of Watertown arrived home on the steamer Halifax from a trip to Nova Scotia and Cape Breton. She reports a splendid time, cool nights and pleasant days. She is much improved in health. Miss Rose Murphy of Petit de Grate came with them for a visit to her uncle.

* * *

Mrs. W. A. Brandau who has been the guest of her parents Mr. and Mrs. F. P. Loud the past three months, returned Thursday to her home in New York.

* * *

Mr. and Mrs. J. G. Spear and daughter Mildred of East Braintree with Mr. and Mrs. H. E. Roberts, and friends from Quincy enjoyed an automobile trip Sunday to New Hampshire, spending Sunday night at Riverside Inn., Hookset, N. H. They were surprised to meet Mr. and Mrs. Curwin, nee Miss Helen Drinkwater, at the inn. The party returned Monday evening.

* * *

Mr. and Mrs. T. C. Hewson and Miss Isabella McBurnie of Newcomb place left today for a week's sojourn at their summer cottage at Scituate beach.

* * *

Mrs. Mary A. Fox of Franklin street has returned from a nine weeks' visit in Vermont.

* * *

Miss L. Leah Hennigar of Safford street returned today from a weeks' visit at Duxbury.

* * *

Sewell Sayward of Winthrop avenue returned this week from Meridith, New Hampshire where he spent the summer.

* * *

Miss Mildred LeMaire of Fisherville is the guest of her cousin Mrs. Clinton Kidder of Copeland street.

* * *

Mr. and Mrs. Pusher and son of Whitwell street are to spend the week end and holiday with relatives and friends at Lowell and Lawrence.

* * *

Mrs. Flora Gomez of Edwards street is entertaining her niece and daughter from Norfolk, Virginia.

Mr. and Mrs. James E. Starbuck and daughters, the Misses Amy and Catherine, left for their home in St. Louis, Mo., Thursday morning, after a very delightful summer enjoyed in Quincy.

* * *

Mrs. C. W. Guy of Butler road, left Friday, for Bristol, New Hampshire. Mrs. Guy will make the trip by train and join Mr. and Mrs. W. G. Shaw, returning with them in their auto.

* * *

Mrs. Frank Olson is visiting relatives in New York city.

* * *

Mr. and Mrs. Winfred Kittredge of South treet welcomed a little daughter to their home Thursday. Mrs. Kittredge, formerly Miss Eleanor Crane is well known among the young people at the Point, being active in the church choir connected with the Washington Street Congregational church.

* * *

Mrs. Wade Shorter of Cherry street, is visiting friends in Geneva, New York.

* * *

Mrs. Louise N. Baxter who has been visiting friends in the city returned to her home in Southboro, Friday.

* * *

Miss Catherine Yule has arrived home from her trip abroad and is looking well. She reports a very delightful time.

(Continued on Page Six.)

CHILDREN'S GARDENS

Creditable Exhibit by Young Horticulturists

The children's garden exhibit at the home of the Quincy Women's club, Friday proved highly attractive to those who attended and reflected credit upon the skill ingenuity and industry of the youthful exhibitors.

Almost every known variety of flower and vegetable were on display.

Mrs. John D. Sanborn was chairman of the committee having the affair in charge and Mrs. Henry H. Kitson and Mrs. John D. Mackay were among others who aided in the enterprise.

The prizes were awarded as follows:

Vegetables and flowers—John Patterson and James Nichol.

Phlox—Leone Bullens.

Zinnia—Gertrude McGrann and Lucy Shay.

Marigolds—Gertrude McGrann.

Nasturtiums—Ethel Newcomb.

Lettuce—Helen Arthur.

Radishes—Oordio Della Chicsa.

Bouquets—Oordio Della Chicsa.

Tomatoes—Grino Zavbattona.

Beans—George McTear.

Cucumbers—Constance Ford.

Squash—Chester Johnson.

Watermelon—Grino Zavbattona.

Corn—Mary Grady.

Carrots—Mary Foutana.

Beets——Neil Doherty.

Miss Mary Griffin gave a special prize for wild flowers, as well as judging them and the committee expended $40 in przies.

Gertrude McGrann received special mention on her display of Zinnias. One of them was especially large. William Patterson the florist said it was the finest specimen he had ever seen.

For his collection of vegetables Joseph Barber of 92 Elm aenue deserves special mention as his exhibit included all varieties, two kinds of cucumbers and even peanuts. He also received a special prize for best collection of flowers.

The young people did remarkably well with their gardens and their efforts should be encouraged.

SPANISH WAR VETERANS.

The ninth annual encampment of the United Spanish War Veterans will be held at Atlantic City, September 7 and 12 inclusive. Members of the order will gather from all over the country.

The programme is a long and varied one, including business meetings, socials, band concerts, a ball, Monday evening, September 9, visiting points of points and automobile tours.

Past Commander William J. Corrigan and associate member Henry P. Kittredge of John A. Boyd Camp of Quincy will attend the convention.

W. R. CORPS' OUTING.

About twenty members of Paul J. Revere, W. R. C., enjoyed an outing at Houghs Neck Friday afternoon. Dinner was served at Nortemans. The tables being prettily decorated with flags and flowers after which all wended their way to the home of Mrs. Mary P. Tilley, where a general good time was had and the music furnished for the occasion was highly enjoyed.

HOW WOULD YOU LIKE

To fix Your fire at night
get your breakfast with it
have a good fire left for dinner ?

Our RED ASH STOVE

will make the above program not only possible but an absolute fact.

HOW DO WE KNOW?
WE HAVE DONE IT.

C. PATCH & SON, INC
1422 Hancock St. Quincy, Mass.

WEST QUINCY TEAM BEATEN

A Second Time in the K. of C. Whist Contest

In the second of a series of whist games at the rooms of the Quincy Council, K. of C., the Ave Maria Council of West Quincy was defeated by the score of 76 to 34. The play started at 8 o'clock Friday evening and lasted until nearly midnight.

A week ago the West Quincy team also met defeat, although it was reported that they had taken the laurels. It is doubtful if there will be another match until October since the losing team did not play in their usual style.

The winning team was composed of Timothy Ford and Charles Keating. Napoleon Grignon and John Minihan were the losers.

SERVICES APPRECIATED.

The Quincy Patriot

I wish to say a word of appreciation of the services of Miss Blanche M. Thayer as superintendent of the City Hospital of Quincy which are about to terminate.

Miss Thayer was elected superintendent in March 1890 about four months before the hospital was opened and with the exception of one year's leave of absence has filled the position with ability, and success ever since that time.

In the building of the original hospital and the addition of the Rice pavilion, the new operating building and Nurses' home her wisdom and judgment in the planning of details of construction and furnishing were of great value to the trustees

In the early days of the hospital when funds were low and accommodations inadequate she exercised great skill and resourcefulness in meeting the needs of the patients and medical and surgical staff, as well as of the nurses and assistants.

Miss Thayer has always shown executive ability of a high order. Her management of the hospital, discipline, neatness, cleanliness, and the maintenance of good sanitary conditions were praiseworthy and highly satisfactory, and her control of the nurses and assistants were efficient and effective. They all admired her strong personality and ability, and performed their duties cheerfully and faithfully. She made many enduring friendships among the nurses and patients.

The citizens of Quincy, especially all those interested in the management, welfare and benefits of the hospital owe a deep debt of gratitude to Miss Thayer for her long efficient and faithful service and devotion as superintendent.

J. A. Gordon.

END of the SEASON
Will Close Out
SUMMER CORSETS
At Reduced Prices
NETTING
$1.50 kind for $1.10
$1.00 kind for 79 cts
SILK BATISTE
Were Priced $5.00 and $3.00
Now at $4.00 and $2.50
Standard Makes
The CORSET SHOP
MISS S. E. DUNPHY
8 Maple Street, Quincy

GROWING Girls Tan Button Boots $2.50
The Best that Money can buy.
GEORGE W. JONES
"Just around the Corner"

CHAP-ERONE MADE GOOD

Made Truck Horse of Himself to Rescue Fair Charges

A party of 25 young lady residents of Adams Shore held a picnic party at the Blacks Creek Grove Friday. Harold P. Henderson, a popular young man, accompanied the young ladies as a chaperon. General pleasure took the upper hand with dancing in the pavilion music being furnished by the chaperon.

The real picnic occurred on the return home. Leaving the shore of Merrymount at five o'clock, the motor boat carrying the precious freight grounded on the flats at Half Moon Island. It was up to the chaperon to deliver the girls at the pier and he was obliged to carry a few of the timid ones ashore. He made good about seven o'clock.

QUINCY REGISTRY FOR NURSES

20 Whitney Road, Quincy Mass.

Will supply trained and practical nurses, attendants and nursery assistants. **No charge** will be made to those applying for Nurses.

Mrs. E. L. CRANE, Registrar,
Tel. Quincy 131-2

Commonwealth of Massachusetts.
Norfolk, ss. Probate Court.

To the heirs-at-law, next-of-kin and all other persons interested in the estate of Sarah M. Morgan late of Quincy in said County, deceased:

Whereas, a certain instrument purporting to be the last will and testament of said deceased has been presented to said Court for Probate, by John Morgan of said Quincy who prays that letters testamentary may be issued to him, the executor therein named, without giving a surety on his official bond; You are hereby cited to appear at a Probate Court to be held at Quincy in said County of Norfolk, on the eleventh day of September A. D. 1912, at nine o'clock in the forenoon, to show cause, if any you have, why the same should not be granted. And said petitioner is hereby directed to give public notice thereof by publishing this citation once in each week, for three successive weeks, in the Quincy Daily Ledger, a newspaper published in Quincy the last publication to be one day at least before said Court, and by mailing, postpaid, or delivering a copy of this citation to all known persons interested in the estate, seven days at least before said Court.

Witness, James H. Flint, Esquire, Judge of said Court, this twenty-ninth day of August in the year one thousand nine hundred and twelve.

J. R. McCOOLE,
Ass't. Register.
3t Aug. 31 Sept. 3-9

PATENTS

TRADE-MARKS and copyrights obtained or no fee. Send model, sketches or photos and brief description, for FREE SEARCH and report on patentability. 25 years experience.
Send 2-cent stamp for NEW BOOKLET, full of patent information. It will help you to fortune.
READ PAGES 11 and 12 before applying for a patent. Write to-day.
D. SWIFT & CO.
PATENT LAWYERS,
303 Seventh St., Washington, D. C.

Quincy Daily Ledger

THE WEATHER.

For Boston and vicinity: Fair and warmer with light westerly winds Sunday. Monday fair with no great change in temperature.

TOMORROW'S ALMANAC.

Sun rises	5.10
Sun sets	6.19
Length of day	13.09
Moon sets	2.50 A. M.
High water, A. M.	1.45
High water, P. M.	2.15

Days decrease 2 hours 8 minutes.

MONDAY'S ALMANAC.

Sun rises	5.11
Sun sets	6.19
Length of day	13.6
Moon sets	3.36
High Water A. M.	2.30
High Water P. M.	3.00

Days decrease 2 hours and 11 minutes.

Full Moon, Aug. 2th.	2.59 p. m.
Last Quarter, Sept. 5th.	11.18 p. m.
New Moon, Sept. 12th.	2.58 p. m.
First Quarter, Sept. 19th.	11.57 a. m.

QUINCY NOON TEMPERATURES.

At 12 M. today	68 degrees
August 31, 1911,	60 degrees
August 31, 1910,	75 degrees
Noon Maximum, 14 years	98
Noon Minimum, 14 years	87

BRIEFS

John Fuller, Jr., of Botolph street who has been ill for the past week is some better.

The devotional meetings of Epworth league of the Hall Place M. E. church, which were discontinued during the months of July and August will commence again Sunday evening at 6.15; topic "The Prophet and the Christ—The Nobility of Youthful Enthusiasm." The president Joseph M. Francis, will lead and a good attendance is looked for.

The regular monthly meeting of the Quincy Day Nursery Association will be held Tuesday afternoon at half past two at the Quincy Women's clubhouse.

Miss Eileen F. Bairie of D. E. Wadsworth & Co. leaves Sunday for New York to spend two weeks with her sister Mrs. William Chute of New York city.

Miss Doris Cummings of Clive street, and Miss Hazel Davison of Billings street, are to take up a course at Burdett's college next week. Miss Cummings is a gradute of Woodward Institute, and has attended Northfield seminary for a year; Miss Davison is a graduate of Quincy High school.

Capt. Thomas W. Frye of Redlands, California, formerly of Quincy is a successful operator in real estate in his section. He is considered an expert authority in values of orange groves in San Bernardine County. The Captain's knowledge has been gained by ranching in this territory for the past twenty years.

Editor Field F. Green does not believe in all work and no play and very sensibly for recreation gets close to nature having a most creditable garden in his back yard. For many hours of work he is rewarded with some fine vegetables, beans, corn, cucumbers, lettuce, celery and the like. There is nothing quite so good as vegetables out of your own garden.

James McCullough of Sagamore street, has resigned as janitor of Memorial church and sold his garden on Newbury avenue to Joseph DeLorenzo and has moved to West Lynn.

Mr. John E. Parrott of Salt Coats, Saskatchawan Canada N. W., formerly of this city, is one of the boys of whom Quincy may be proud. He is the owner of a large general store and has interests in lumber and grain. Mr. Parrott is a popular and progressive citizen and writes most enthusiastically of the great Canadian N. W. to which so much attention has been turned the past few years.

Mr. Charles N. Bosworth of Highland, California has severed his connection with the largest provision store of that town and is now interested in the development of a large tract to the growth of eucalyptus trees. Mr. Bosworth, a native of Quincy, with his wife was east last summer, renewing acquaintances after a four year's absence, but it was plain to see that California has won his heart.

Mr. and Mrs. John F. McDevitt have moved into their new home on Elm avenue corner of Phillips street.

Screens have been placed on the windows of Memorial church so that the congregation will not be annoyed by flies and mosquitoes hereafter. They were donated by two of the church officers.

WILLARDS IN REUNION

Descendants of Major Willard Honor the Memory

OF EARLY SETTLER

Mrs. Thomas A. Addison of Washington street attended the annual reunion of the Major Simon Willard descendants Association, held in Fanueil hall, Boston, Tuesday and Wednesday of which family she is in direct line.

Tuesday evening a reception was held in the parlors of the American house, Mrs. Addison serving as one of the reception committee. Those present, representing various fields of religion, art, science and business. Wednesday morning, a business meeting was held at Fanueil hall, at which it was voted to have a reprint of five hundred copies of the Major Simon Willard memoirs. At the close of the business session the company marched to the State house where the party was photographed. Dinner was served at the American house at one o'clock covers being laid for one hundred and fifty.

In the afternoon a most excellent paper was read by Charles Walker, a descendants, and a distinguished geneologist of Boston also historian of the Willard family. He said in part: "Upon the arrival of Major Simon Willard in this country, he obtained from the Great and General Court, a grant of land six miles square at Musketaquid, on condition that he should settle twelve families thereon; he removed there in 1635, then he launched into a vigorous, active public life; became an extensive trader with the Indians, clerk of the writs, surveyor of arms, deputy military commander, commissioner, Judge of the County Court, Major and sergeant-major. He was also commander-in-chief of the Massachusetts Bay force, sent against the Niantics a tribe of Narragansett Indians, whose cheif seat was the corner of Rhode Island. On August 6th, 1675, Major Simon Willard, who had been in command of a Middlesex County regiment for the long period of twenty years, at the head of forty-six dragoons, marched to the rescue of Brookfield, Mass., where the Indians were massacring the defenceless inhabitants. From this man, of strong religious faith, and rigid adherence to codes of honor, integrity and duty, have sprung descendants who are here assembled today, to revere and worship his memory."

The next annual meeting will be held August 23, 24, 1913, at Keene, N. H., and Westminster, Vermont.

GLORIOUS GOOD TIME

By Fore River Apprentices on Their Annual Outing

The annual summer outing of the Fore River Apprentices was held Friday at Provincetown on which occasion the boys were the guests of the company. The party including James E. Neary the instructor and several of the graduates numbered 150 and the trip was made by the Steamer Dorothy Bradford. The trip down was delightful and the boys greatly enjoyed the sail. The trip gave them about one and a half hours at Provincetown during which time they enjoyed a shore dinner and then visited the Pilgrim monument where they had their pictures taken. Considerable rough water was experienced on the homeward trip and a number of the boys experienced seasickness. This passed off however as the upper harbor was reached. All reported having had a glorious time.

TENNIS CLUB PLANS MATCHES

An important event scheduled by the Quincy Tennis Club on Labor Day is the club handicap, single matches, on their courts at Whitney road.

J. Brooks Keyes, the energetic president is exerting all his efforts to present the largest list of entries in the history of the club, and the present outlook is very encouraging.

POSTAL MEN'S BIG OUTING

New Downer Landing to be the Mecca Labor Day

FINE LIST OF SPORTS

After several months of preparation the letter carriers of Quincy, Weymouth and Braintrees are elated over the prospects of having at the Field Day at New Downer's Landing on Labor Day one of the largest crowds ever in attendance at a similar event in this vicinity.

While the affair will be held under the auspices of Branch 34 N. A. L. C., comprising the Letter Carriers in the Boston Postal district, the fact that the affair will be held here this year causes the local carriers to assume the greater part of the task of providing the entertainment for the day.

In the morning a ball game between the Tiger A. C. of Atlantic and the St. Mary's Jrs. of West Quincy will be played and from this time until late in the evening a program of fun and amusement has been planned.

At noon P. P. Pierce and Boston City Hall will play the athletic event convening at 2 o'clock.

The big event of the day will be the game between Quincy A. A. and the Norfolks of South Weymouth and with both teams traveling at a fast clip the local fans have planned to attend in great numbers.

As an additional attraction the committee has arranged a Tug-of-War between the Copeland Club of West Quincy and the Quincy A. A. team.

This is one of the chief attractions for many in the west section of the city and the admirers of both teams will be out in force.

Of the local officials President Charles A. Hammond of the P. O. superintendents will attend, also Mayor Eugene R. Stone President Ralph W. Hobbs of the City Council, President Charles C. Hearn of the Board of Trade and the selectmen of Weymouth and Braintree will be present. Representative Dwyer and Senator Barnes of Weymouth have promised to be on hand.

The large dance hall will be specially lighted that dancing may be continued until 10 in the evening.

The local committee is C. J. Connors chairman; J. T. Cain, secretary; William Mullane, R. A. Cole, John A. McGowan, E. V. Heffernan, C. E. Greelish, James Reilley, Daniel Looney, H. W. Rockwood and Kenneth Brennan.

BERMUDA RACE FOR LABOR DAY

The Bermuda Cup Race for the possession of the City of Boston Bermuda Cup will take place off Nut Island, Houghs Neck, Labor Day.

The cup was won in 1911 by Hollis Burgess, sailing under the colors of the Quincy Yacht Club, and in order to stimulate an interest in this branch of sport, Mr. Burgess presented it to the Inter-Club Yacht Racing Association, to be competed for annually.

No cabin yacht under 15 feet water line length, or exceeding 45 feet extreme length, will be allowed to start.

The classes under which a yacht may be entered makes it possible for all to enter. The classes are designated A, B, C, I (cabin) D and H.

The Bermuda Cup is the first prize, same to be held in trust by the Club under whose colors the winning yacht sails. The second prize is $20, third prize $15 and the fourth prize is $10. A $5 prize is offered to the yacht making the best corrected time around the course.

The starting guns will be fired at five minutes intervals, starting at 9.10 o'clock.

TRAIN APPRECIATED.

The new train added to the Quincy service early in the summer, leaving Boston at 4.57 P. M. is appreciated by a great many who hope that it will not be discontinued when the fall timetable goes into effect. That the train was needed can be readily seen by the patronage it receives every trip. Another train much wanted is an inward train at about 1.05 P. M. for the accommodation of theatre patrons.

Furniture repaired, refinished, re-upholstered by experienced workmen at Kincaide & Co's.
16 T. T. S. tf

(ADVERTISE.)

A BOSTON GIRL'S BUDGET.

Ten Cent Joy Rides are Sold by City of Boston—A New Move in the Plan of Park Popularization—Hub's Mayor Still in Quest of Public Market Site—This with Electric Express Would Cut Living's Cost—Laundryman Gently Raps New England Unprogressiveness— Woman Steam Calliope" May Run for Public Office.

Whether Susan W. FitzGerald, sometimes known as the woman "steam Calliope," will be the progressive candidate for secretary of state interests Massachusetts suffragists. It interests many others as well for this daughter of the late Admiral John G. Walker has a wide acquaintance and has cut a wide swath since her return to the Bay State a few years ago. She is a forceful and eloquent speaker, equally effective when standing astride a pair of empty beer kegs before a crowd of mill operatives or when addressing a gathering of society women in a North Shore drawing room. Although her voice is pitched rather low it has a carrying power that makes her able to speak and be heard in conditions such that no other woman speaker could be understood. In her ideas she is a progressive of progressives. Mrs. FitzGerald is related on her mother's side to the Pickerings, Eliots, W gleworths and other families of Boston's social heirarchy and through her father's people to many substantial citizens of New Hampshire. If such a woman should be elected—but then, not even the most enthusiastic suffragist expects miracles of the staid old Commonwealth. Even in Massachusetts, nevertheless, the world do move.

Returning from the convention of the National Laundrymen at Detroit, President Arthur T. Downer of the Massachusetts State Laundrymen's Association delivers a few good natured but pointed thrusts at New England unprogressiveness. Twelve cars filled with busy purveyors of laundry service rolled into Detroit from Chicago, representing the gathering of the craft from the adjacent territory. From Massachusetts but two laundrymen were in attendance; the rest of New England was but thinly represented. "Most people hereabout seem to suppose that civilization ends with the Hudson River," says Mr. Downer," and yet, considering the immense benefit that accrues to all New England from the many conventions that visit Boston, the members thence dispersing to spend their good money in the mountains and at the seashore, it would appear that New Englanders should, when possible, reciprocate. In all lines of business they are doing things worth seeing beyond the Alleghanies."

Joy rides for a dime represent all the expenditure now needed for the non-pedestrian to see the beauties of Franklin Park in Boston's Roxbury district. There are some kinds of municipal enterprise of which everyone must approve and one of these is the newly inaugurated automobile service that makes it possible for a merely nominal sum to enjoy a ride over smooth roads amidst as attractive scenery as any in New England. One emphasizes the "mountains" intentionally, for in laying out Franklin Park quarter of a century ago Mr. Olmsted's leading, motive was to open up all possible vistas of the rolling Blue Hill range, the original "Massachusetts," or "place of great hills" from which the state got its name. Consequently today, over and over again, the driver of the city's automobile makes a pause on some hillcrest from which the eye gets an uninterrupted swoop over wooded heights and fat pastures to these summits which on the horizon loom as picturesquely as the Berkshires from the hill towns of central Massachusetts or the White Mountains from Western Maine. The automobiles for the present will run every afternoon, with additional service on Saturdays and Sundays, starting from the entrance near the Refectory on the Blue Hill Avenue side. Exclamations of surprise and doubt— and pleasure overheard on some of the trips of the opening day, Saturday, Aug. 24, made it certain that the Boston Park Commission has never done a more popular thing than to start such a service. The trip occupies about an hour. It terminates at the magnificent new flying cage in which more than 200 rare birds contributed by Colonel John E. Thayer of Lancaster are of themselves well worth visiting the park to see. The service may or may not pay for itself financially; it is already paying in popularity.

Between New England farmers and Boston housewives only two factors need intervene, to the advantage of the one in the cost of provisions, of the other in the prices of things raised on the farm, according to the ever versatile and energetic Mayor John F. Fitzgerald. The Hub's chief executive is busily seeking a site suitable for a municipal market of a kind familiar to all visitors to European cities. He believes that such a selling place will be an important agency of reduced cost of living. He maintains, furthermore, that the fruits green groceries and poultry that would be traded in at this public huckstarage should be brought to Boston via the economical, convenient and reliable electric express. Concerning the public market many Bostonians may still want to be shown; though the success of similar undertakings elsewhere is understood to be considerable. As regards the electric express no one can have doubt who has seen it in operation in the towns and cities of southeastern Massachusetts. There, along the trolley lines, one may note platforms stacked high with produce from the farms of the adjacent territory and may see it quickly loaded into the capacious, smooth running express cars. One hears from producers that their vegetables and berries reach market in perfect condition, not having been shaken up and down by a long haul in a jolting wagon. One talks with local merchants who admit that their dealings with the wholesalers in Providence and Boston were never so satisfactory as now when a telephoned order brings the goods on the next electric express. Northern and central Massachusetts and southern New Hampshire are said to be only waiting the settlement of the question of getting through the cordon of suburbs between Charles River and Revere Beach. Soon thereafter from Greenfield on the west and Concord to the north the electric expresses will make their daily jaunts right down to the most populous centre of New England. That will mean better sales for the producer and better goods for the consumer whether or not the doughty mayor gets through his project for a public market.

Ethel Angier.

Catarrh Cannot be Cured

with LOCAL APPLICATIONS, as they cannot reach the seat of the disease. Catarrh is a blood or constitutional disease, and in order to cure it you must take internal remedies. Hall's Catarrh Cure is taken internally, and acts directly on the blood and mucous surfaces. Hall's Catarrh Cure is not a quack medicine. It was prescribed by one of the best physicians in this country for years and is a regular prescription. It is composed of the best tonics known, combined with the best blood purifiers, acting directly on the mucous surfaces. The perfect combination of the two ingredients is what produces such wonderful results in curing Catarrh. Send for testimonials free.

F. J. CHENEY & CO., Props., Toledo, O.
Sold by Druggists price 75c.
Take Hall's Family Pills for constipation.

Children Cry for Fletcher's

CASTORIA

The Kind You Have Always Bought, and which has been in use for over 30 years, has borne the signature of Chas. H. Fletcher and has been made under his personal supervision since its infancy. Allow no one to deceive you in this. All Counterfeits, Imitations and "Just-as-good" are but Experiments that trifle with and endanger the health of Infants and Children—Experience against Experiment.

What is CASTORIA

Castoria is a harmless substitute for Castor Oil, Paregoric, Drops and Soothing Syrups. It is Pleasant. It contains neither Opium, Morphine nor other Narcotic substance. Its age is its guarantee. It destroys Worms and allays Feverishness. It cures Diarrhœa and Wind Colic. It relieves Teething Troubles, cures Constipation and Flatulency. It assimilates the Food, regulates the Stomach and Bowels, giving healthy and natural sleep. The Children's Panacea—The Mother's Friend.

GENUINE CASTORIA ALWAYS
Bears the Signature of
Chas. H. Fletcher.

The Kind You Have Always Bought
In Use For Over 30 Years
THE CENTAUR COMPANY, 77 MURRAY STREET, NEW YORK CITY.

WHEELER'S
The Store for Ladies' Furnishings
NECKWEAR OUR SPECIALTY

House Dresses	Hosiery
Shirt Waists	Corsets
Aprons	Gloves

Stamped Linens and Threads for working

WHEELER'S
City Square, Quincy

Tell us now when you want your telephone Service and we will have it ready for you at that time if it is reasonably possible to do so.

The next Boston Division Telephone Directory goes to press right after Labor Day.

Don't wait until you come back from the seashore or the country to give your order for telephone service.

Do it at once.

You may call Fort Hill 7600 and talk to the Contract Department, without toll charge, from any telephone in the Metropolitan District.

Then when you come back to town you will have your telephone to help you order the many things necessary to settling down for the winter.

And what is equally advantageous to you, your new telephone address will be correctly listed.

Call Fort Hill 7600
Contract Department

New England Telephone and Telegraph Company

The Window at the White Cat

By MARY ROBERTS RINEHART

Copyright, 1910, by Bobbs-Merrill Co.

SYNOPSIS

Margery Fleming asks John Knox, attorney, to find her father, State Treasurer Fleming, who is missing. A paper with 1122 on it has been found pinned to Fleming's pillow.

Fleming, whose dishonest work drove Henry Butler, former state treasurer, to suicide, has been seen alive. Knox visits Letitia and Jane Maitland, Margery's aunts.

Margery is engaged to Harry Wardrop. Letitia tells Knox ten of her pearls have been stolen. Knox watches for burglars. During the night Wardrop's valise is robbed.

Jane Maitland mysteriously disappears. Murder is suspected. In her room is found another paper with 1122 on it.

Wardrop is under suspicion. Detective Hunter shows that Wardrop is lying. One of the missing pearls is found in a closet beside his fountain pen.

Knox is in love with Margery. He and Detective Hunter find Fleming shot dead at the White Cat, a political club, where he has been hiding. A note left by Fleming refers to 1122.

Wardrop, Fleming's secretary, is suspected of the murder. Wardrop admits that Fleming thought he had taken $199,000 which was in Wardrop's valise.

Wardrop says he does not know what the figures 1122 mean. He also discovers that his valise was carried away and another left in its place.

Lightfoot, Fleming's cashier, tells Knox Fleming killed himself. Lightfoot wants Fleming's private papers. Knox hears an intruder in the Fleming house.

Margery declares that her father was murdered. The police, influenced by politicians, say Fleming killed himself. Burton, a reporter, declares that Boss Schwartz got part of the state money taken by Fleming.

Ellen Butler, widow of the former state treasurer, visits Knox's sister-in-law, Mrs. Butler has been very ill since her husband committed suicide. Wardrop pawns the missing pearls.

Mrs. Butler hysterically expresses joy upon hearing that Clarkson, Fleming's confederate, has committed suicide. Wardrop convinces Knox of his innocence.

Wardrop's valise, empty, is recovered in Boston. Boss Schwartz's divorced wife claims to be Fleming's widow. She says Schwartz and Fleming hated each other.

Margery and Mrs. Butler are chloroformed by burglars. Letitia Maitland mysteriously retracts her statement that her pearls had been stolen.

There is a secret staircase in the White Cat leading to the room where Fleming was shot. Suspicion now points to Boss Schwartz as the murderer.

Apparently Mrs. Butler chloroformed Margery. From a warehouse opposite the White Cat Knox sees a woman attempt to kill Schwartz.

(Concluded from last issue.)

By night she was quieter. She read the news of Fleming's death in the papers, and she gloated over it. But there was more to be done; she was only beginning. She meant to ruin Schwartz, to kill his credit, to fell him with the club of public disfavor. Wardrop had told her that her husband's letters were with other papers at the Monmouth avenue house, where he could not get them.

Fleming's body was taken home that day, Saturday, but she had gone too far to stop. She wanted the papers before Lightfoot could get at them and destroy the incriminating ones. That night she got into the Fleming house, using the key she had taken. She ransacked the library, finding not the letters that Wardrop had said were there, but others equally or more incriminating, canceled notes, private accounts that would have ruined Schwartz forever.

It was then that I saw the light and went downstairs. My unlucky stumble gave her warning enough to turn out the light. For the rest, the chase through the back hall, the dining room and the pantry had culminated in her escape up the back stairs, while I had fallen down the dumb waiter shaft. She had run into Bella on the upper floor—Bella, who had almost fainted and who knew her and kept her until morning, petting her and soothing her and finally getting her into a troubled sleep.

That day she realized that she was being followed. When Edith's invitation came she accepted it at once for the sake of losing herself and her papers until she was ready to use them. It had disconcerted her to find Margery there, but she managed to get along. For several days everything had gone well. She was getting stronger again, ready for the second act of the play, prepared to blackmail Schwartz and then expose him. She would have killed him later probably. She wanted her measure full and running over, and so she would disgrace him first.

Then Schwartz must have learned of the loss of the papers from the Fleming house and guessed the rest. She felt sure he had known from the first who had killed Fleming. However that might be, he had had her room entered, Margery chloroformed in the connecting room, and her papers were taken from under her pillow while she was pretending anaesthesia. She had followed the two men through the house and out the kitchen door, where she had fainted on the grass.

The next night when she had retired early, leaving Margery and me downstairs, it had been an excuse to slip out of the house. How she found that Schwartz was at the White Cat, how she got through the side entrance, we never knew. He had burned the papers before she got there, and when she tried to kill him he had struck her hand aside.

At noon that day I telephoned to Margery.

"Come up," I said, "and bring the keys to the Monmouth avenue house. I have some things to tell you and—some things to ask you."

I met her at the station with Lady Gray and the trap. My plans for that afternoon were comprehensive. They included what I hoped to be the solution of the Aunt Jane mystery. Also they included a little drive through the park and a—well, I shall tell about that all I am going to tell at the proper time.

To play propriety, Edith met us at the house. It was still closed, and even in the short time that had elapsed it smelled close and musty.

At the door into the drawing room I stopped them.

"Now, this is going to be a sort of game," I explained. "It's a sort of button, button, who's got the button, without the button. We are looking for a drawer, receptacle or closet, which shall contain, bunched together, and without regard to whether they should be there or not, a small revolver, two military brushes and a clothes brush, two or three soft bosomed shirts, perhaps a half dozen collars, and a suit of underwear. Also a small flat package about eight inches long and three wide."

"What in the world are you talking about?" Edith asked.

"I am not talking, I am theorizing," I explained.

I think Margery caught my idea at once, and as Edith was ready for anything, we commenced the search. Edith took the top floor, being accustomed, she said, to finding unexpected things in the servants' quarters; Margery took the lower floor, and, for certain reasons, I took the second.

For ten minutes there was no result. At the end of that time I had finished two rooms and commenced on the blue boudoir. And here, on the top shelf of a three cornered Empire cupboard, with glass doors and spindle legs, I found what I was looking for. Every article was there. I stuffed a small package into my pocket and called the two girls.

"The lost is found," I stated calmly, when we were all together in the library.

"When did you lose anything?" Edith demanded. "Do you mean to say, Jack Knox, that you brought us here to help you find a suit of gaudy pajamas and a pair of military brushes?"

"I brought you here to find Aunt Jane," I said soberly, taking a letter and the flat package out of my pocket. "You see, my theory worked out. Here is Aunt Jane, and there is the money from the Russia leather bag."

I laid the packet in Margery's lap and without ceremony opened the letter. It began:

My Dearest Niece—I am writing to you because I cannot think what to say to Sister Letitia. I am running away! I—am—running—away! My dear, it scares me even to write it all alone in this empty house. I have had a cup of tea out of one of your lovely cups and a nap on your pretty couch, and just as soon as it is dark I am going to take the train for Boston. When you get this I will be on the ocean—the ocean, my dear, that I have read about and dreamed about and never seen!

I am going to realize a dream of forty years—more than twice as long as you have lived. Your dear mother saw the continent before she died, but the things I have wanted have always been denied me. I have been of those that have eyes to see and see not. So—I have run away. I am going to London and Paris and even to Italy if the money your father gave me for the pearls will hold out. For a year now I have been getting steamship circulars, and I have taken a little French through a correspondence school. That was why I always made you sing French songs, dearie. I wanted to learn the accent. I think I should do very well if I could only sing my French instead of speaking it.

I am afraid that Sister Letitia discovered that I had taken some of the pearls, but half of them were mine, from our mother, and, although I had wanted a pearl ring all my life, I have never had one. I am going to buy me a hat instead of a bonnet and clothes and pretty things underneath and a switch. Margery, I have wanted a switch for thirty years.

I suppose Letitia will never want me back. Perhaps I shall not want to come. I tried to write to her when I was leaving, but I had cut my hand in the attic, where I had hidden away my clothes, and it bled on the paper. I have been worried since for fear your Aunt Letitia would find the paper in the basket and be alarmed at the stains. I wanted to leave things in order—please tell Letitia—but I was so nervous and in such a hurry! I walked three miles to Wynton and took a street car. I just made up my mind I was going to do it. I am sixty-five, and it is time I have a chance to do the things I like.

I came in on the car and came directly here. I got in with the second key on your key ring. Did you miss it? And I did the strangest thing at Bellwood. I got down the stairs very quietly and out on to the porch. I set down my empty traveling bag—I was going to buy everything new in the city—to close the door behind me. Then I was sure I heard some one at the side of the house, and I picked it up and ran down the path in the dark.

You can imagine my surprise when I opened the bag this morning to find I had picked up Harry's! I am emptying it and taking it with me, for he has mine.

If you find this right away, please don't tell Sister Letitia for a day or two. You know how firm your Aunt Letitia is. I shall send her a present from Boston to pacify her, and perhaps when I come back in three or four months she will be over the worst.

I am not quite comfortable about your father, Margery. He is not like himself. The last time I saw him he gave me a little piece of paper with a number on it, and he said they followed him everywhere and were driving him crazy. Try to have him see a doctor. And I left a bottle of complexion cream in the little closet over my mantel, where I had hidden my hat and shoes that I wore. Please destroy it before your Aunt Letitia sees it.

Goodby, my dear niece! I suppose I am growing frivolous in my old age, but I am going to have silk linings in my clothes before I die.

YOUR LOVING AUNT JANE.

When Margery stopped reading there was an amazed silence. Then we all three burst into relieved, uncontrolled mirth. The dear, little old lady, with her new independence and her sixty five-year-old, romantic, starved heart!

Then we opened the packet, which was a sadder business, for it had represented Allan Fleming's last clutch at his waning public credit.

Edith ran to the telephone with the news for Fred, and for the first time that day Margery and I were alone. She was standing with one hand on the library table. In the other she held



"Margery, I want my answer, dear."

Aunt Jane's letter, half tremulous, wholly tender. I put my hand over hers on the table.

"Margery!" I said. She did not stir.

"Margery, I want my answer, dear. I love you—love you. It isn't possible to tell you how much. There isn't enough time in all existence to tell you. You are mine, Margery—mine. You can't get away from that."

She turned very slowly and looked at me with her level eyes. "Yours!" she replied softly, and I took her in my arms.

Edith was still at the telephone.

"I don't know," she was saying. "Just wait until I see."

As she came toward the door Margery squirmed, but I held her tight. In the doorway Edith stopped and stared, then she went swiftly back to the telephone.

"Yes, dear," she said sweetly. "They are this minute."

THE END.

WILL HEW THEM HIP AND THIGH

Making a Cross Country Tour of the Green Mountains

St. Johnsbury, Vt., Aug. 31.—Colonel Roosevelt declared in his speeches through the state, that "The Lord hath delivered Penrose and Archbold into my hands. I have them on the hip, and they are now in the open here I want them. I'll hew them as Israel hewed Ammon, hip and thigh."

Among the features of his five or six speeches a day, were the following sentences:

"We pledge ourselves to the abolition of the convict contract labor system and the application of prioners' earnings to the support of their dependent families.

"I put the domestic life above every other kind of life and I honor the good and wise mother as I honor no other woman and no man.

"I think the highest life ,the ideal life, is the married life.

"The women who bear children and attend to their own homes have precisely the same right to speak in politics that their husbands have who are the fathers of their children and who work to keep up their homes.

"I do not believe that there is identity of functions between man and women, but I do believe that there should be equality of rights."

A MISSING SISTER

Is Longed For In the Home of the Killed Car Lecturer

Everettt, Mass., Aug. 31.—The death of Ernest Boardman, crushed to death beneath the tourists' car on which he was a lecturer, is not the only tragedy in their little home.

Two months ago Florence, his sister, a strikingly pretty girl of 18, left her home here, after telling her mother she would never see her again. She made good her threat. Not the faintest trace of her has been found.

Floretta Vining Has Trouble

Cambridge, Mass., Aug. 31.—Miss Florence Vining of Hull, the South Shore journalist, was attached in the registry of deeds, East Cambridge, on her property in Groton and Ayer, in an execution by James Shea of Boston to satisfy judgment for $2,297.07.

PRATT'S BREAD sales have increased because it satisfies. Your grocer.

POSTAL CLERKS GATHER MONDAY

President Taft Will Address Them Tuesday

Boston, Aug. 31.—Beginning tomorrow hundreds of delegates to the annual convention of the United National Association of Postoffice Clerks will arrive in Boston for the opening of the four-day session in Faneuil hall, commencing Monday at 9 a. m. It is estimated that there will be more than 500 delegates, from every state in the union, and at least 2000 visitors.

On Tuesday afternoon at 5 o'clock President Taft will address the clerks at Faneuil hall.

Frank T. Rogers of Chicago, national president, is to be opposed for re-election by a Massachusetts man. He is John F. McDermott of Worcester, former president of the Masachusetts Postoffice Clerks' association, second vice president and national organizer and a delegate to several national gatherings.

Edward Connors of the Boston postoffice will be a candidate for re-election to the office of national treasurer and has no opposition.

Six Burned to Death

Kingsland, N. J., Aug. 31.—A mother, Mrs. Rossie Barbaro, and five children ranging in age from 12 years to 5 months, were burned to death in a fire that destroyed their home here. Emilo Barbaro, the father, with his 14-year-old son, Joseph, escaped, the father throwing the boy to neighbors from a second-story window and jumping afterwards to safety.

Take in Time

the proper help to rid your system of the poisonous bile which causes headaches, flatulence and discomfort. By common consent the proper—and the best—help is

BEECHAM'S PILLS

Sold everywhere In boxes 10c., 25c.

GREENLEAF SCHOOL

40th year. Fall term begins Monday, September 23, 1912

For particulars address MISS JOSEPHINE WRIGHT, 54 Revere Road - - Quincy

Aug.5, tf M W S

WILLIAM R. DIMOCK

Carpenter and Builder

Plans furnished and estimates given. All work personally and promptly attended to.

133 PROSPECT AVENUE WOLLASTON

Telephone 1238 W Quincy.

Mortgagee's Sale of Real Estate

By virtue of a power of sale contained in a certain mortgage deed given by Patrick F. O'Brien and Mary A. O'Brien, his wife, in her right, to the Merchants Co-operative Bank dated May 11th, 1908, and recorded in the Registry of Deeds for the County of Norfolk Book 1081, Page 165, will be sold at public auction on the premises hereinafter described, for breach of the conditions of said mortgage and for the purpose of foreclosing the same on Wednesday the eighteenth day of September 1912, at 3 o'clock, in the afternoon, all and singular the premises conveyed by said mortgage deed, and therein described substantially as follows: a certain parcel of land with the buildings thereon situated in that part of Quincy in the County of Norfolk and Commonwealth of Massachusetts, known as "Houghs Neck" and bounded as follows:—Southerly on Babcock Street, one hundred feet; Westerly on land of Bleiler and land of Tirrell, two hundred feet; Northerly on Manet Avenue, fifty-nine and 60-100 feet; Easterly on land of Moylan, one hundred feet; Northerly again on land of said Moylan, fifty feet; and Easterly on land of owner unknown, one hundred feet, be all of said measurements more or less, or however otherwise said premises may be measured, bounded or described. Meaning and intending to convey Lots numbered Eighty, Eighty-one, Thirty-five and a portion of Lot Thirty-six as shown on "Plan of Sections 1 and 2 Manet Associates Lands at Houghs Neck, Quincy, Mass., July 1890," recorded Book 13, Plan 581.

Said premises will be sold subject to the restrictions contained in the several deeds of said lots from the Manet Land Associates to S. F. Squires and to A. W. Browne et al and to any and all unpaid taxes and assessments.

For further particulars inquire of Frank M. Perry, 554 Old South Building, Boston. $200.00 will be required to be paid in cash by the purchaser at the time and place of sale. Balance in ten days from day of sale at 12 o'clock noon, at the said office of Frank M. Perry.

MERCHANTS CO-OPERATIVE BANK
Present holder of said Mortgage.
by Albert E. Duffill, Treasurer.
Boston, August 23, 1912.
3t Aug. 24-31 Sept. 7.

LINCOLN HIGHTS

East Braintree

25 min. by rail

Unsurpassed site for beautiful homes; restricted.

SEE This Loveliest Spot

FRED O. ELLIS 276 Washington St

F. WRIGLEY

Teacher of Music

1 Adams Street, Quincy

Resumes Sept. 1st. Aug. 20-1m

A. M. JAMESON

Real Estate and Insurance

OFFICE—RESIDENCE
157 WARREN AVE., COR. WINTHROP AVE.
WOLLASTON

Houses and Building Lots for sale.
Houses and Apartments to let.
Tel. 341-2 Quincy. Mar. 9-tf-1p

The Name MIRKIN

Means maker and repairer of all kinds of Furniture, Mattresses, and Cushions. Best work with guarantee; low prices.

M. MIRKIN, Upholsterer
67 Washington Street
Next to the Y. M. C. A. Building,
Quincy, Mass. Tel. Con.
Aug. 10-1m

LEWIS N. CURTIS,

PAINTER and GLAZIER

LEADED STAINED GLASS.
DECORATOR and PAPER HANGER
OLD FURNITURE REFINISHED.
Orchard Place, off Spear Street, Quincy

M. T. SULLIVAN

Real Estate Insurance
Auctioneer Care of Property
Justice of the Peace
Room 3 Durgin & Merrill Block,
QUINCY

LEE'S INN, Squantum

15th season for the famous DINNERS
Fish--Chicken--Broiled "Live" a la carte
Phone, Quincy 1643 W
Leave Electrics at Boardwalk, 5 cent fare from any part of Quincy; ask for transfer. July 23-2mos

A GOOD TIME

for you to think about having your

FURNITURE REPAIRING

done is in your vacation time

— AT —

HOLMES & HALL

GENERAL UTILITY HOSPITAL

96 Washington St., Quincy
TELEPHONE 974 W

HERBERT A. HAYDEN

Piano Tuner

Office at C. F. Pettengill's, 1391 Hancock street, Quincy.
Residence, 78 Cleverly Court, Quincy Point
Mass. Tel. Quincy. 1153 M Nov. 3-tf

The National Granite Bank

located at Quincy, in the State of Massachusetts is closing its affairs. All note holders and other creditors of the association are therefore hereby notified to present the notes and other claims for payment.

R. F. CLAFLIN,
Cashier.
Jy 9—S 18

INSURANCE

Fire, Liability and Automobile
Strongest Companies. Lowest Rates
Liberal treatment in case of loss.

H. L. KINCAIDE & CO.

Quincy Savings Bank

BANK HOURS: Every Business Day except Saturday, 8.30 A. M. to 3 P. M.

SATURDAY—8.30 A. M. to 12 M.

CLARENCE BURGIN,
Treasurer.

PATENTS

PROCURED AND DEFENDED. Send model, drawing or photo. for expert search and free report. Free advice, how to obtain patents, trade marks, copyrights, etc., IN ALL COUNTRIES.
Business direct with Washington saves time, money and often the patent.
Patent and Infringement Practice Exclusively.
Write or come to us at
710 Eighth Street, near United States Patent Office,
WASHINGTON, D. C.

CASNOW & Co.

CLASSIFIED ADVERTISEMENTS

Advertisements under this head 25 words or less one time 25 cents Three consecutive insertions 50 cents. 6 consecutive insertions 75 cents.

No advertisements taken over the telephone, received by mail or at the office unless accompanied by cash.

TO LET

TO LET— In a two apartment house, upper flat, 6 rooms, $17 month, or will sell house. 213 W. Squantum street, Montclair section. Norfolk Downs. 29-3t

LOST

LOST—A child's Black Silk Coat, with lace collar, between Quincy depot and Cranch street. Please notify 112 Cranch street. Aug. 29-3t

LOST—From automobile, Wednesday afternoon, a mixed gray Norfolk jacket. Finder will please return to C. S. Burr, 9 Walton street, Dorchester. 29-3t

FOUND

FOUND—A skiff at Houghs Neck. Owner may have same by proving property and paying charges. 52 Woodward avenue, Campello. 31-3t

FOR SALE

FOR SALE—Land on Goffe St., and Upland road at low price, or I will build you a house on same to suit and sell it to you complete at extremely low figures. Call on me at once and talk it over. Don't wait, for this is the best oportunity ever offered to secure a home in a first class residential section. Charles A. Ericson, Builder, 4 Euclid avenue, Quincy, Mass. Tel. 586M 6-W-S tf

FOR SALE—New two apartment house, all improvements, off Arnold street, Quincy Point. Apply to Thompson B. Crane, 403 Washington street, Quincy. Aug. 28-6t

FOR SALE—Smelt bait at Fosters, foot of Edison street and at Town River Yacht clubhouse on and after Saturday. 27-6t

FOR SALE—Horse and democrat wagon complete. E. S. Beckford, 300 Washington street. 27-6t

FOR SALE—One horse trap will seat four, sell cheap. Apply at 70 Glencoe Place. 21-tf

WANTED

PLUMBERS WANTED—Apply to John Holmes, Bellevue road, Squantum. 31-1t

WANTED—First class woman cook, must be good on bread and pastry for small bakery and lunchroom. Apply 155 Atlantic street, Atlantic. 31-3t

WANTED—Girl for general housework in family of adults. Apply at 33 Bigelow street, Quincy. 29-tf LP

WANTED—By two people, small house with conveniences, anywhere near cars, and with some land, the more the better. Address F. I. E. Ledger Office. 29-3t

WANTED—Few middle-aged men to travel. Previous travelling experience unnecessary. All winter's job. Start now. Territory includes Quincy, Weymouth, Fairmouth, Hingham, Braintree, Milton, So. Braintree, Randolph, Canton, Holbrook, Avon. Glen Brothers, Rochester, N. Y. Aug. 28-6t.

WANTED—A strong, respectable girl for general housework, to sleep home. Good wages. Mrs. Wrigley, 1 Adams street, Quincy. 27-6t

HOME WANTED

For beautiful new mahogany upright piano. Latest style, good make, excellent tone and action. Prefer private family who would consider purchase later on, if satisfactory. Deliver free. Price and terms to suit. Address "Home," Ledger office. 27-6t

JAMES F. BURKE

Real Estate and Insurance

AUCTIONEER MORTGAGES

Justice of the Peace Notary Public
Room 4, Savings Bank Building
Tel. 385-3 Jan. 17-tf

PENNIMAN'S TAXI SERVICE

Taxis and 5 and 7 Passenger Touring Cars for all occasions

C. H. PENNIMAN, Prop.

Agent for Pope-Hartford Cars

Demonstration by Appointment

Phones
Stable 207. Residence 972 W

Dec. 23-tf

TO LET

TO LET—A flat of four rooms, all improvements. 170 Glendale Road. 29-3t

TO LET—Tenement of 7 rooms and bath, all improvements, situated on Bedford street. Inquire at 180 Whitwell street. Tel. 1191 M. 29-6t

TO LET—Private family will rent 2 unfurnished rooms for light housekeeping in large house, with verandas. Beautiful grounds, 5 minutes to depot. Fare 7 1-2c So. Terminal. References Tel. Quincy 1401 M. Aug. 28-tf

TO LET—48 Revere road, two connecting rooms with small room adjoining for light housekeeping. Also medium rooms $1.50 and $2.00, with bath. 24-9t

TO LET—Four room flat, all improvements at 18 Bedford street. Apply to 94 Cranch street. 22-9t

TO LET—In Revere apartment, 86 Revere road, 5 rooms and bath, steam heat, janitor service, all modern conveniences; rent reasonable to right parties. Apply to W. R. Lofgren, 19 Cottage Street, Phone 393-3. 24-tf

TO LET—In Quincy center at 19 Foster street, lower flat of 7 rooms. Thoroughly modern and in first class condition. Address H. Ledger Office. 22-tf

TO LET—Tenement with improvements, set range, reasonable rent. Inquire at 70 Glencoe Place. 21-tf

TO LET—Two very pleasant rooms with first class table board, to refined people only. Every modern improvement. 18 Washington street, corner Coddington. 17-tf

TO LET—Opposite Adams Academy, Quincy Center. A house with all improvements. F. M. Taylor, 527 Main street, South Weymouth, Tel. Weymouth 263 W. 7-tf

TO LET—6 rooms and bath, upper flat. All improvements, $21. Glendale road. Quincy. Nice new half houses opposite new brick school in East Braintree, 5 rooms and W. C. $15. High and dry, select neighborhood, near steam, trolley and shipyard. H. F. McIntire, Greenleaf Block. Tel. 7-tf

TO LET—Homestead estate of the late Joseph F. Berry, 1642 Hancock street. House of nine rooms with modern conveniences and a large stable. George H. Brown, Trustee, 22 Adams Building, Quincy, or 431 Tremont Building, Boston. 1-tf

TO LET—40 Park Lane, 6 rooms with latest improvements. Best residental section in Quincy. 6 minutes walk from Square, 2 minutes from sea shore. Apply on premises or D. J. Holmes, Builder, 22 Berkely street, Tel. 349-M. 10-tf

TO LET—New 2-family house, 6 rooms each, all improvements, best locality. Apply 87 Merrymount road, Quincy. 8-tf

TO LET

Ground Floor—Granite street, near City Square, 22x55 feet. Also the floor above it. Splendid light—excellent opportunity.

Ground Floor Shop—Near City Square off Granite street, fine light.

Hancock Building—City Square Offices—large or small—front or back.

Tenement—22A Granite street, near City Square, Quincy, 4 rooms and bath, $10 a month in advance.

Lodging Rooms—Furnished or unfurnished. Durgin-Merrill Block, City Square.

Office—Hancock Chambers, 16x18 feet, one flight up, very low rent.

City Square Hall, Office or Shop—Hancock Chambers, 2 flights up, 25x32 feet and 20 feet high. Splendid light, low rent

GREENLEAF BLOCK

CITY SQUARE

(Best Location in City)

Transient Rooms—Well furnished and with care, one or two flights up, $1 a day.

Street Floor Stores—Two—16x20 fee with 4 large windows and 10x60 feet with fine light and air.

Desk Room—Street floor, right in the rear of main entrance, good light and air, $5 up a month.

Offices—Only one flight up, large or small, front or back, and at reasonable prices.

Furnished Rooms—With care, steam heat, and detached bath with hot and cold water, $1.75 to $7 per week.

Greenleaf Hall—by the evening or permanent.

Quincy Real Estate Trust,
(Ask for Mr. Kribs,)
Greenleaf Block, Quincy.

READ LEDGER ADVS.

Shop Today

Store Closed All Day Monday--Labor Day

Small Hams (about 10 lbs) **lb 18c**

Smoked Shoulders (6 to 8 lbs) **lb 14c**

Fresh from the smokehouse. Mild cured, hickory smoked, always tender, sweet and juicy. None better to be had. The most moderate priced meat today.

Vegetables and Fruits
Potatoes are Lower

Best White Potatoes	pk 28c
Fancy Sweet Potatoes	8 lbs 25c
Gravenstein Apples	pk 40c
Clapp's Favorite Pears	pk 40c
Concord Grapes	basket 15c

Duffy's Grape Juice
At a Cut Price
25c Size for 20c

Hire's Root Beer
Regular 15c Bottle
Special, 2 bot's. for 25c

Lime Juice
Regular 10c bottle
Special, 3 bot's. for 25c

For Outings
R & R. Chicken
Small Size 30c —can— Large Size 55c

Luncheon Tongue
can 32c

Corned Beef
Small Size 18c —can— Large Size 32c

Underwood's Deviled Ham
"Taste the Taste"
Small Can 15c Large Can 25c

National Biscuit Co.'s
Best Productions
Specially Priced for the Holiday
Fresh from the Oven this week in sealed packages

Lemon Snaps,	6 packages	25c
Zu Zu	6 "	25c
Arrow Roots	3 "	25c
Social Teas	3 "	25c
Baronets	3 "	25c

R. E. FOY & CO.

Aug. 30-2t

GILL AGAINST HAZELTON

Gill who has made an enviable record since his affiliation with the Quincy A. A. will oppose Hazleton of South Weymouth in what will probably be a pitchers battle at the Letters Carriers' picnic at New Downer Landing Labor Day afternoon.

Earlier in the season the Quincy A. A. journeyed to Weymouth and defeated Hazleton's supporters, by a score of 8 to 3. The following Saturday the South Quincy bunch could only get away with 4 to 2 score.

To make things interesting for the players and incidently the fans, a purse of $50 has been offered the winner by the committee in charge of the athletic events of the outing.

WOLLASTON YACHT CLUB RUN

The Wollaston Yacht Club will have a club run Labor Day, and all members are invited to participate. The points to which the party will sail has not been decided, but the bulletin at the club house will give the information on Sunday.

The runs under the auspices of the regatta committee have been up to the standard of past years, and many enjoyable hours have been spent in the yachts flying the burgees of the Wollaston Club.

CHANCE FOR HORSE LOVERS

Everybody who has the stop watch habit and those who delight in seeing track events decided by split heats should attend the holiday matinee of the South Weymouth Driving club, at their course at South Weymouth, Monday afternoon.

At the present time it appears that there will be at least nine classes, with an entry list of about 40 horses.

DISTRICT COURT.

Judge Pratt presided at the district court this morning.

John Callahan was arraigned for alleged violation of the express liquor law at Quincy. Case continued on personal recognizance until September 7.

The liquors seized from Castine Cortello at Quincy were forfeitted.

Use Our Storage Warehouse

The men who handle our New Furniture must do it RIGHT. They'll handle yours if you

LET KINCAIDE MOVE YOU

Anywhere, anytime you say. Piano Moving. Charges reasonable. Write, Call, Tel. Quincy 1200.

HENRY L. KINCAIDE & CO.

VIOLATION OF EXPRESS LAW

Charged Against John Callahan Driver for Murphy

FIRST CASE IN QUINCY

John Callahan was summoned into court this morning by Inspector Goodhue on a complaint charging him with violation of the liquor express law. The case is an interesting one being the first of the kind ever tried out in Quincy. Callahan was formerly in the express business under his own name. Last April however the City Council refused to grant him a permit to transport liquor and he then went into business or rather went to work for N. T. Murphy who had a permit. The charge against Callahan is that he delivered liquor at certain premises knowing that the same was to be sold in violation of the law.

This is the first case under that section of the law ever heard in Quincy and its outcome will be watched with interest by expressmen. Callahan entered a plea of not guilty when the case was called this morning and it went over until next Saturday for a hearing.

WEDDING MARCH AT CITY HALL

Clerks to Learn the Organ and Lohengrin Music

City Clerk Crane had two marriages on his hands today. The couples telephoned to the clerk and engaged his services ahead for the important events so that he would not leave his office and cause them annoyance by postponement. If things keep on as they are in the wedding line at the hall, it has been suggested that Mr. Crane install an organ and have the young lady clerks learn the wedding march from the opera of Lohengrin.

Cesara Carulla, 47 Common street and Miss Ersillia Vissa, Filbert street was the first couple to arrive.

Miss Louisa Carulla was the bridesmaid and the groom was attended by Astonio Vissa.

The second Saturday morning marriage performed by City Clerk Emery L. Crane, took place when he joined Mathew S. Pearsel, a popular Russian resident of Quincy Point, and Miss Alena Rossemich, 4 Cherry street. The groom is employed as an engineer at the Fore River Works.

BRIEFS

Frank A. Tirrell has moved his law office to a room in the Savings Bank building.

John Irwin, who was injured Friday morning at East Weymouth by being thrown from a Quincy bound car as he was collecting fares is resting comfortably at his room in the Hancock house. He was bruised about the face and received a severe shaking up.

WADE—SHEPPARD.

Joseph F. Wade, son of Mr. and Mrs. James H. Wade, 589 South street Quincy Point and Miss Laura Sheppard, 37 Hall place, daughter of Mr. and Mrs. Joseph Sheppard were married by Rev. Henry T. Grady at the rectory of the St. Mary's church Wednesday evening.

The couple made every effort to keep the ceremony a secret. The groom is a conductor on the Bay State Street Railway, and is a member of Quincy Council, Knights of Columbus. The bride is a popular West Quincy girl.

BIRTHS

KITTREDGE—In Quincy, August 29, a daughter to Mr. and Mrs. Winfred Kittredge, nee Eleanor Crane.

DEATHS

McCARTHY—In Sharon, August 30, Justin E., son of Mr. Daniel and Mrs. Sarah S. McCarthy aged 24 years and 11 days.

Established 1870 Telephone
JOHN HALL
FUNERAL DIRECTOR
Carriage and Ambulance Service
1485 Hancock Street, Quincy, Mass.

VICTORY SNATCHED

From the Maw of the Local Cops at Last Gasp

BALLOON ASCENSION

The Quincy Police baseball team had a game taken from them in the ninth inning Friday when the Somerville protectors of the peace started a batting exhibition which netted them eight runs. Up to this sudden change in the temperament of the visitors it looked as though the Quincy players would hold their six to three lead.

Pitcher Canavan performed creditably but, the inevitable was bound to happen. The little glooms had been trying to get over the fence from the Water Street side but their attempts were useless, until they gave Somerville the high sign of departure for the camp of the Quincys. There they staid with a vengeance.

The score:

SOMERVILLE.

	BH	PO	A	E
Cameron cf	1	1	0	1
Phillips ss	4	3	3	1
Walsh c	1	9	0	0
Fitzpatrick 3b	2	4	2	0
Peters lf	3	0	0	0
Crossman 1b	1	8	0	0
Oesting p	2	1	3	0
A. Walsh 2b	2	1	4	1
Kenney rf	1	0	2	0
Totals	15	27	14	3

QUINCY.

	BH	PO	A	E
Canavan p	2	2	4	0
Farrell ss	1	2	2	0
Whalen 1b	2	8	0	0
Duane c	1	7	1	0
Thorne cf	2	2	0	0
Doran 2b	0	4	0	0
Hebert 3b	0	1	1	0
Delorey lf	1	1	0	0
Curtin rf	1	0	0	0
Totals	10	27	8	0

Innings	1	2	3	4	5	6	7	8	9
Somerville	0	0	0	0	0	2	0	1	8—11
Quincy	2	1	1	1	1	0	0	0	0— 6

Runs made by Cameron, Phillips 2, T. Walsh, Fitzpatrick 2, Peters 2, Crossman, A. Walsh, Kenney, Canavan 2, Farrell, Whalen, Duane, Thorne. Base on balls, by Oesting 2, Canavan 2. Struck out, by Oesting 7, by Canavan 6. Umpire, Smith.

BRIEFS

Mrs. Catherine Pitts of Hancock street leaves today for a week's end visit to friends at Providence, R. I.

Thomas A. Addison of Washington street attended the base ball game Thursday afternoon at Fenway park between the Red Sox and Bostons.

Frank J. Duffy, Beacon street, has announced that he is a candidate for the Council from Ward Two this fall. Mr. Duffy was a member of the Council in 1911.

Maple lodge, K. and L. of H., will initiate several candidates and receive application at its regular meeting Wednesday night. The entertainment is in charge of Mrs. Mary E. Powers.

George L. Gill Rebekah lodge, will hold a roll call, at its regular meeting on Thursday evening. Supper will be served at 6.30. A general good time is looked forward to. The affair is in charge of Mrs. Emma Ela and an able corps of assistants.

Rev. T. C. Martin, pastor of the Hall Place, Methodist church has returned from his summer home at East Long Meadow, and will resume his pastorate duties tomorrow. During his vaction period he was accompanied by members of his family, among them being his sons Harold and Lawrence. Mr. Harold Martin is a teacher in a Worcester school.

Rev. A. M. Thompson pastor of the United Presbyterian church and children returned this morning from his vacation trip of five weeks which he passed in and about Windsor and Newport, Nova Scotia. He reports that there has been an unusually large amount of rain there this summer and while the hay crop was large there was considerable difficulty in making it on account of the rain. He also says that the fruit crop is fairly good this year. He will occupy the pulpit at his church Sunday.

ENRICO BARRAJA
PIANO and VOICE
OPERA and ORATORIO COACHING
Fall Term Begins Sept. 16
ROOM 30, GREENLEAF BUILDING
Aug. 26-12t

FRED H. FRENCH IMPROVING

Quincy Air Doing Him World of Good Since His Arrival

Frederick H. French a former Quincy boy who has made his home in Boston for many years has returned to Quincy again and is now making his home at the Hancock house. For many years Mr. French was in the railway postal service but a year or more ago was obliged to relinquish his duties on account of serious illness. For some time his life was despaired of but his many friends in and about Quincy will be glad to learn that he is now much better. He says that it seems good to be back in Quincy again and he thinks that the Quincy air has done him much good. Although he made his home in Boston for many years he always claimed Quincy as his residence and election day was always sure to find him here casting his vote.

NEWS STAND CHANGES HANDS

A business transfer of interest to the residents of Quincy was effected this morning when the stationery store of Lyman A. Chapin was sold to Albert H. Brown of Quincy and Arthur H. Alden of Weymouth.

Mr. Brown resides at 51 Bigelow street and for the past two years has been one of its managers.

Mr. Alden is a member of the firm of Alden, Walker & Wilde, shoe manufacturers.

The business will continue on a partnership basis, and eventually several inovations will be introduced. Mr. Brown stated this morning that he would continue an effective line of service for the benefit of his patrons. The business was established by Edward B. Souther about 45 years ago, who in turn transferred to Hartwell & Munroe. After several years active management, the business was sold to Mr. Chapin.

Mr. Brown will be the business manager.

SUNDAY SERVICES

THIRTEENTH SUNDAY AFTER TRINITY

FIRST CHURCH OF CHRIST, SCIENTIST—Quincy, Alpha Hall, cor. Hancock street and Cottage ave. Morning service and Sunday school at 10.45. "Christ Jesus." Golden Text; "Neither death, nor life, nor Angels, nor principalities, nor powers, shall be able to separate us from the love of God, which is in Christ Jesus our Lord." Romans 8:38, 39. Wednesday 7.45 P. M. a testimony and experience meeting. Reading room open from 3 to 5 P. M., week days, holidays excepted. All are welcome.

BETHANY CONGREGATIONAL CHURCH—Junction Hancock and Chestnut streets Rev. Benjamin A. Willmott, Pastor. 10.30, Morning Service. Subject: "Sacrifice of Love." Sunday school at 12 noon. Evening service at 7.30, subject: "Labor."

CHRIST CHURCH, EPISCOPAL—Quincy, corner Elm street and Quincy avenue. Rev. Richard E. Armstrong, rector. Holy Communion and sermon at 10.30.

INTERNATIONAL BIBLE STUDENTS ASSOCIATION, (undenominational) New Colonial Hall, Hancock Building, Quincy Center. Divine services at 3 P. M. Lectures every Sunday on most important and interesting topics Lecture next Sunday by C. N. Elliott. Subject: "Resurrection of the Dead." All are welcome. Seats free. No collection.

CALVARY BAPTIST CHURCH, Franklin street— Preaching 10.30. Sunday school 11.45. Evening Service at 7. Dr. Freeman will preach morning and evening.

FIRST PRESBYTERIAN CHURCH— Corner Quincy and Water streets. Rev. James A. Matheson, minister. Telephone 1524-M Morning worship at 10.30. Bible School at 11.45. Y. P. S. C. at 6.15. Evening worship and praise at 7. Congregational prayer and praise Thursday at 7.30. The pastor will preach at both services on Sunday.

FIRST U. P. CHURCH—Fort Square, Rev. A. M. Thompson, pastor. Residence, 198 Whitwell Street. Morning service 10.30 A. M. Subject: "God's Message by the Prophets and by his Son." Heb. 1:1-2. Sabbath School and Men's League at 11.45. Y. P. S. C. E., 6.30. Topic, "The Christian Virtues. "Helpfulness." Consecration meeting. Evening service at 7.30. Topic: "A Labor day sermon.' Seats free. Every one welcome. The pastor will preach at both services.

HALL PLACE M. E. CHURCH—West Quincy Rev. T. C. Martin, pastor, Residence, 12 Hall place. Morning worship at 10.30. Subject: "The Supreme need of the church today in taking up her fall and winter work." Sunday School at 12 M. Epworth League Devotional Service at 6.15 P. M. Leader, Joseph M. Francis, President. Topic: "The Prophet and the Christ; the Nobility and Youthful enthusiasm." Evening service at 7. Subject: William Booth, the John Wesley of Today A cordial welcome for all.

ST. CHRYSOSTOM'S EPISCOPAL CHURCH—Hancock street, Wollaston—Rev. Frederick H. Steenstra, rector, residence, the rectory, 323 Hancock street. Holy Communion and sermon at 10.30.

MEMORIAL CONGREGATIONAL CHURCH—Atlantic. Rev. Thomas W. Davison, pastor. 10.45 morning worship Sermon by the pastor. Subject, "The Dignity of Labor." Music by male quartette. Sunday school at 12 o'clock.

ADVANCE Fall Styles
American Lady Shoes
Tan Button Boots $3.50, $4.00
G. W. JONES

Social Realm

(Continued from Page Three.)

Mrs. George Beairsto who has been the guest of her daughter Mrs. Farmer of Baxter street, the past few weeks returns to her home at Prince Edward Island on Sunday.

* * *

Mr. and Mrs. Arthur Harris of Post Island left today for a few days' visit in New Hampshire.

* * *

Mrs. Helen M. Dickerson, Mrs. Bessie D. Drecey and daughter Hildegarde of Arlington street have been spending their vacation at Oakland Beach, R. I., on the shore of Narragansett bay.

* * *

Mrs. Cyril Chaquette of Nelson, British Columbia, and daughter Madeline have been the guests of Mrs. J. A. McDonnell and family at their cottage at Minot beach, North Scituate.

* * *

Among the many visitors this week to North Scituate were Mr. and Mrs. Casgrain of Beverly, who were guests of Mrs. J. A. McDonnell and family at their Minot Beach cottage.

* * *

Samuel T. Drew leaves today for Portsmouth, N. H., to spend the week end and holiday with his children and grandchildren. An important event of the visit will be the observance of his sixtieth birthday, as three score years is too many to pass without a fitting celebration. Mr. Drew is ad and job compositor at the Ledger and Patriot office and has been so busy all summer that he has been unable to get away for a vacation and even now can be spared for only a few days.

* * *

Mrs. C. C. Ewell of Halifax has been renewing old acquaintances in this city the past week.

* * *

Mrs. Emma E. Marnock is at Post Island for over the holiday.

* * *

Invitations are out for the reception to be given Mr. and Mrs. Robert H. Finlay by Mr. and Mrs. Alfred C. Bean at their home 117 Upland road.

Mr. and Mrs. Alfred C. Bean returned Sunday after spending a delightful vacation in Contoocook, N. H., and New York City, where they met Mr. and Mrs. Fred Mitchell on their return from a southern trip through Savanagh and Atlantic.

* * *

Little Beryl daughter of Mr. and Mrs. Alfred Bean has been spending two weeks with her aunt Mrs. Cutler Vose of Cambridge.

REGISTRATION OF VOTERS

For the purpose of preparing the annual Register of Voters and of receiving evidence of qualifications from persons claiming a right to vote at the coming State Election, the Board of Registrars of Voters will be in session at the following places, from 7.30 to 9 o'clock, on the evenings of

FRIDAY, Sept. 6, Council Chamber, City Hall.

FRIDAY, Sept. 13, Council Chamber, City Hall.

WEDNESDAY, Sept. 18, Council Chamber, City Hall.

FRIDAY, Sept. 27, Hose House, Ward 5.

WEDNESDAY, Oct. 2, Hose House, Ward 4.

FRIDAY, Oct. 4, Hose House, Ward 2.

TUESDAY, Oct. 8, Hose House, Ward 6.

THURSDAY, Oct. 10, Police Station, Ward 3.

TUESDAY, Oct. 15, Council Chamber City Hall.

And also on

WEDNESDAY, OCTOBER 16,

at Council Chamber, City Hall, from 12 M. to 10 P. M.

which will be the final session before the election.

Every applicant for registration must appear in person before the Board and must present either a certificate from the Assessors, or a Tax Bill or Notice from the Collector of Taxes, showing that he has been assessed a poll tax as a resident of the city on the first day of April last; if a naturalized citizen he must also produce his papers of naturalization.

No person can vote at the caucuses or election unless his name has previously been placed upon the voting list of the Ward and Precinct of which he was a resident on the first day of April last. The Registrars cannot, until after the next election, add any names to the registers except the names of voters examined as to their qualifications between the preceding thirtieth day of April and the close of registration which will be

WEDNESDAY, OCTOBER 16

at 10 o'clock, P. M.

Examine the Voting Lists posted and see that your name is in its proper place.

MICHAEL B. GEARY,
HENRY W. FRENCH,
DENNIS J. FORD,
EMERY L. CRANE,
Registrars.

Quincy, August 27, 1912.
31-6t 31,7,21, 28, 05, 12

QUINCY LEAGUE BALL GAMES

As a special tribute of appreciation to the ladies who have lent their spirit to the success of the Quincy City League first year of baseball, President G. B. Bates announces that on Labor Day every member of the fair sex who wants to see baseball is invited to be on hand at the Water Street grounds when the umpire says "play ball."

It makes no difference if they have never attended a game this season, they are just as welcome, and if there is any girl in Quincy who has never seen a real, live game of ball, she is especially requested to attend and start figuring out the plays and the possibilities.

As the morning attraction the Quincy A. A. and the South Quincy teams will meet in the grand struggle for supremacy, and at three o'clock the West Quincy and Makaria warriors will trot into place on the field.

Special attention has been paid to the makeup of all the teams, and the boys are going to do their "best" because of the presence of a host of fair admirers.

FAREWELL FESTIVAL.

A farewell festival of Rock Island summerists was held at Smiths bungalow Friday evening.

A hurdy gurdy furnished music for dancing and refreshments were served. Mrs. Catherine McGrath, costumed as one of the Macbeths witches enlivened the occasion by fortune telling.

The following committee were in charge: Mrs. James Dillon, Mrs. John Dolan, Mrs. Edward Smith, Mrs. J. Stroupe and Mrs. Emma Baker.

SPORTS IN VARIETY.

Baseball for the girls and dancing for the children are the two principal features of the Labor day celebration of the Adams Shore Improvement Association.

READ LEDGER ADVS.

School Department

CITY OF QUINCY

IMPORTANT NOTICE.

The Fall term of all the public schools will open on Tuesday morning September 3, 1912.

The Head Master of the High School Mr. Ernest L. Collins, will meet parents and pupils at his office Saturday afternoon, August 31 from 3 to 6 o'clock to answer any question regarding the courses of study.

All High School pupils, except the entering class, will assemble Tuesday morning, September 3, at 8.15 o'clock.

The class of 1916, or the entering class, will assemble at 11 o'clock.

There will be a general teachers' meeting at the Coddington School Hall, Wednesday afternoon, September 4, at 4.15 o'clock.

Each master will please notify his teachers and come to the meeting prepared to give the number of pupils in his building by grades, also the number of beginners.

ALBERT L. BARBOUR,
Superintendent.

Quincy, August 26, 1912. 26-6t

Woodward Institute

IMPORTANT NOTICE.

The Fall term will open Tuesday morning September 3.

Members of the old classes (1913, 1914, 1915,) will report at the Institute at 8.15 o'clock.

Members of the entering class (1916) will report at 11 o'clock.

Persons desiring to consult the Principal, Mr. Horace W. Rice, will find him at the Institute on Saturday, August 31. from 2 to 5 o'clock P. M.

ALBERT L. BARBOUR.
Superintendent.

Quincy, August 26, 1912. 26-6t